

Summer 2008

## Enrollment Report - Summer 2008

UNO Office of Institutional Effectiveness  
*University of Nebraska at Omaha*

Follow this and additional works at: <https://digitalcommons.unomaha.edu/oieenrollment>

 Part of the [Educational Assessment, Evaluation, and Research Commons](#), and the [Higher Education Commons](#)

Please take our feedback survey at: [https://unomaha.az1.qualtrics.com/jfe/form/SV\\_8cchtFmpDyGfBLE](https://unomaha.az1.qualtrics.com/jfe/form/SV_8cchtFmpDyGfBLE)

---

### Recommended Citation

Office of Institutional Effectiveness, UNO, "Enrollment Report - Summer 2008" (2008). *Enrollment Reports*. 59.

<https://digitalcommons.unomaha.edu/oieenrollment/59>

This Report is brought to you for free and open access by the Systems Intelligence and Data Analytics (SIDA) at DigitalCommons@UNO. It has been accepted for inclusion in Enrollment Reports by an authorized administrator of DigitalCommons@UNO. For more information, please contact [unodigitalcommons@unomaha.edu](mailto:unodigitalcommons@unomaha.edu).

ENROLLMENT STATISTICAL SUMMARY

SUMMER 2008

AS OF JULY 12, 2008



# TABLE OF CONTENTS

	PAGE
Table 1. UNO Delivery-Site/Administrative-Site Head Count Enrollment Comparison Summer 2008.....	1
Figure 1. Delivery-Site Head Count Enrollment, Summer 1999 through Summer 2008.....	2
Figure 2a. Total UNO Delivery-Site Student Credit Hours Compared by Level of Instruction, Summer 1999 through Summer 2008.....	3
Figure 2b. Total UNO Administrative-Site Student Credit Hours Compared by Level of Instruction, Summer 1999 through Summer 2008.....	3
Table 2A. Total UNO Delivery-Site Head Count Summary for Full and Part-Time Undergraduate and Graduate Students by Gender and Race Classification: Summer 2008.....	4-5
Table 2B. Total UNO Administrative-Site Head Count Summary for Full and Part-Time Undergraduate and Graduate Students by Gender and Race Classification: Summer 2008.....	6-7
Table 3. Arts & Sciences Head Count Summary for Full and Part-Time Undergraduate and Graduate Students by Gender and Race Classification: Summer 2008 .....	8-9
Table 4. Business Administration Head Count Summary for Full and Part-Time Undergraduate and Graduate Students by Gender and Race Classification: Summer 2008.....	10-11
Table 5A. Communication, Fine Arts & Media Delivery-Site Head Count Summary for Full and Part-Time Undergraduate and Graduate Students by Gender and Race Classification: Summer 2008.....	12-13
Table 5B. Communication, Fine Arts & Media Administrative-Site Head Count Summary for Full and Part-Time Undergraduate and Graduate Students by Gender and Race Classification: Summer 2008.....	14-15
Table 6. Education Head Count Summary for Full and Part-Time Undergraduate and Graduate Students by Gender and Race Classification: Summer 2008 .....	16-17
Table 7. Information Science & Technology Head Count Summary for Full and Part-Time Undergraduate and Graduate Students by Gender and Race Classification: Summer 2008.....	18-19
Table 8A. Public Affairs & Community Service Delivery-Site Head Count Summary for Full and Part-Time Undergraduate and Graduate Students by Gender and Race Classification: Summer 2008.....	20-21
Table 8B. Public Affairs & Community Service Administrative-Site Head Count Summary for Full and Part-Time Undergraduate and Graduate Students by Gender and Race Classification: Summer 2008.....	22-23
Table 9. College of CPACS Division of Continuing Studies Head Count Summary for Full and Part-Time Undergraduate Students by Gender and Race Classification: Summer 2008.....	24
Table 10. University Division Head Count Summary for Full and Part-Time Undergraduate Students by Gender and Race Classification: Summer 2008.....	25
Table 11. Non-Degree/Inter-Campus Head Count Summary for Full and Part-Time Special Undergraduate Students by Gender and Race Classification: Summer 2008.....	26
Table 12. Non-Degree/Inter-Campus Head Count Summary for Full and Part-Time Special Graduate Students by Gender and Race Classification: Summer 2008.....	27

Table 13. Agriculture Head Count Summary for Full and Part-Time Undergraduate Students by Gender and Race Classification: Summer 2008.....	28
Table 14. Architecture Head Count Summary for Full and Part-Time Undergraduate Students by Gender and Race Classification: Summer 2008.....	29
Table 15. Engineering & Technology Head Count Summary for Full and Part-Time Undergraduate Students by Gender and Race Classification: Summer 2008.....	30
Table 16. Education and Human Sciences Head Count Summary for Full and Part-Time Undergraduate Students by Gender and Race Classification: Summer 2008.....	31
Table 17. Cooperative Graduate Program Head Count Summary for Full and Part-Time Graduate Students by Gender and Race Classification: Summer 2008.....	32
Glossary.....	33

**Table 1.**  
**UNO Delivery-Site/Administrative-Site Head Count Comparison**  
**Summer Semester 2008**

	<b>Delivery-Site Summer 2008</b>	<b>Administrative- Site Summer 2008</b>
<b>UNO:</b>		
<b>Undergraduate</b>		
Arts & Science	1,146	1,146
Business Administration	769	769
Communication, Fine Arts & Media	345	345
Education	587	587
Information Science & Technology	205	205
Public Affairs & Community Service	149	212
Division of Continuing	415	415
Non-Degree	469	469
University Division	<u>97</u>	<u>97</u>
<b>Total Undergraduate</b>	4,182	4,245
<b>Graduate</b>		
Arts & Science	138	138
Business Administration	187	187
Communication, Fine Arts & Media	26	26
Education	694	694
Information Science & Technology	85	85
Public Affairs & Community Service	176	176
New Cooperative Graduate Programs	12	12
Undeclared	<u>320</u>	<u>320</u>
<b>Total Graduate</b>	1,638	1,638
<b>UNL:</b>		
Agriculture	1	
Architecture	11	
Engineering and Technology	241	
Education and Human Sciences	<u>40</u>	
<b>Total UNL</b>	293	
<b>UNO Totals</b>	<u>6,113</u>	<u>5,883</u>

\* Inter-campus is added into Non-Degree

**Figure 1.**  
Head Count Enrollment  
Summer: 2001 through 2008

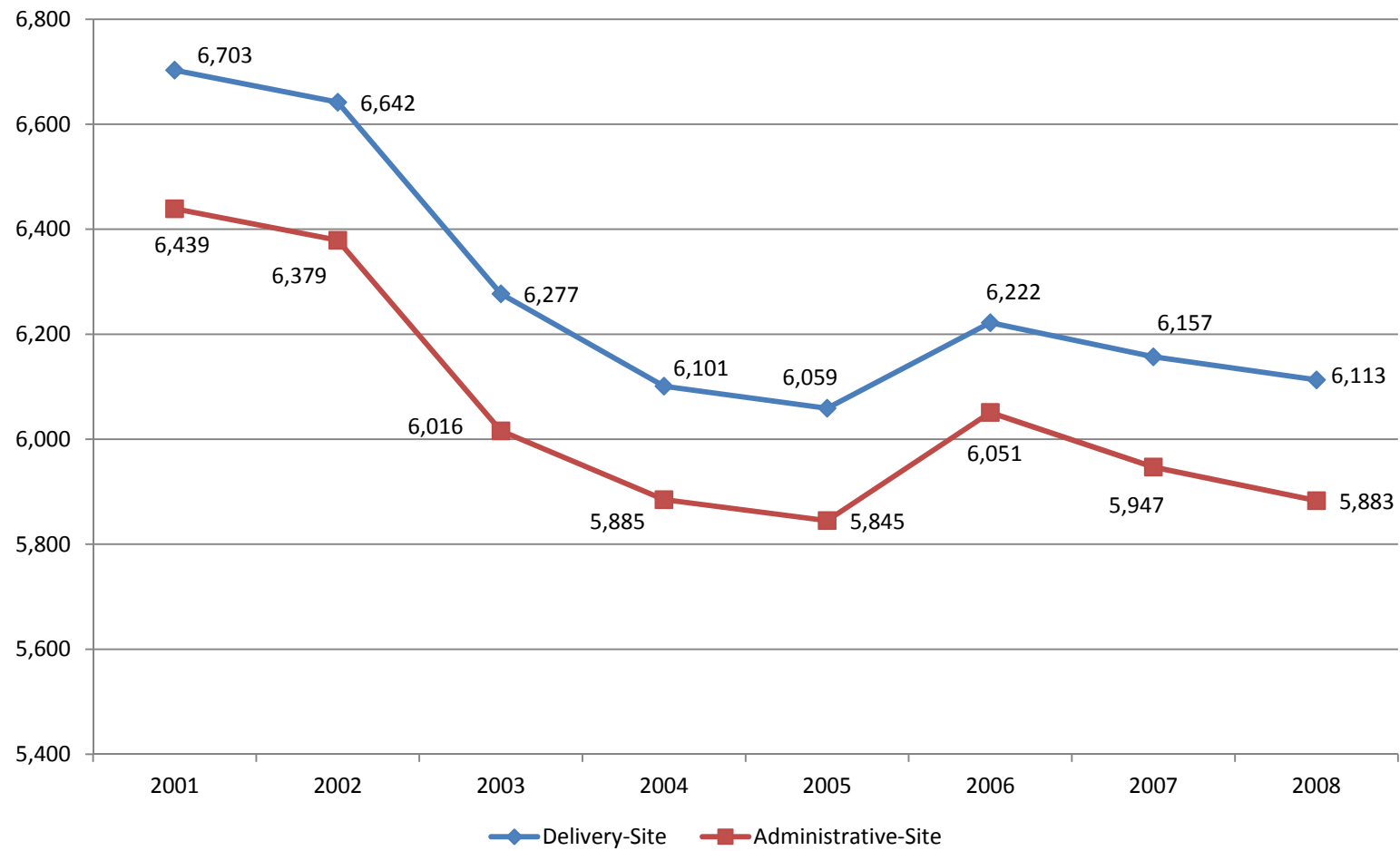

**Figure 2a.**  
Delivery-Site Student Credit Hours Compared by Level of Instruction  
Summer 2000 through Summer 2008  
Total UNO

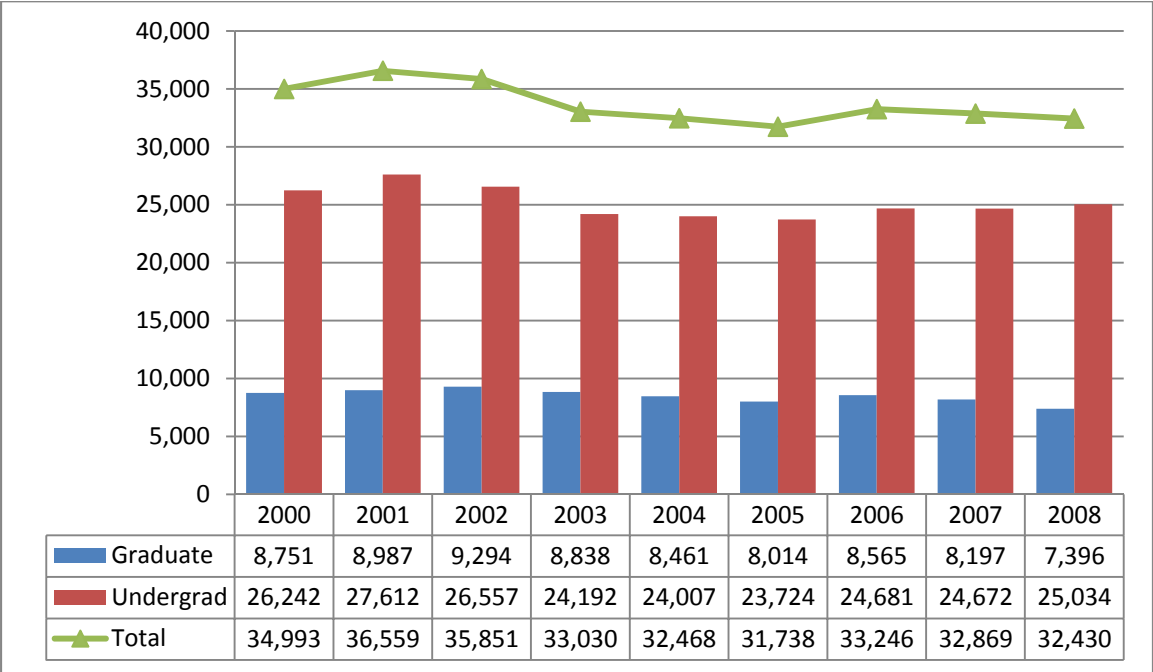

**Figure 2b.**  
Administrative-Site Student Credit Hours Compared by Level of Instruction  
Summer 2000 through Summer 2008  
Total UNO

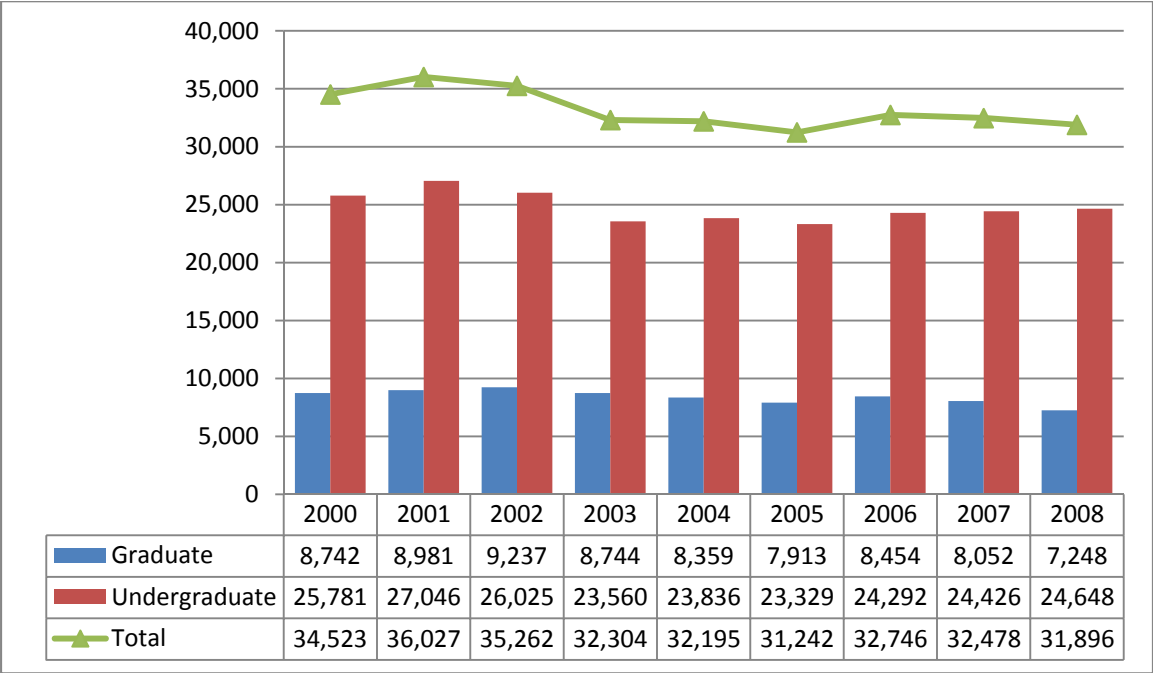



**Table 2A.**

Total UNO Delivery-Site Head Count Summary for Full and Part-Time,  
Undergraduate and Graduate Students by Gender and Race Classification: Summer 2008

	White		African American		Hispanic		Asian American		Native American		Non-Resident Alien		No Response		Total		
	Male	Female	Male	Female	Male	Female	Male	Female	Male	Female	Male	Female	Male	Female	Male	Female	Total
<b>Full-Time</b>																	
<b>Undergraduate</b>																	
First-Time Freshmen													1	0	1	1	1
Other Freshmen	4	5			1						1		1	5	7	12	
Sophomores	11	8		1		1	1			1			1	2	13	13	26
Juniors	29	40	2	3	3	4	1	3						2	35	52	87
Seniors	52	61	4	4	4	4		1			3		2	3	65	73	138
Special	3	6		1			1				1				5	7	12
<b>Total</b>	99	120	6	9	8	9	3	4	0	1	4	1	3	9	123	153	276
<b>Graduate</b>																	
Certificate	1	1													1	1	2
Masters	33	120		12		3		1			3	2		1	36	139	175
Doctoral		1													0	1	1
Special Graduate	7	11		2		1		1							7	15	22
<b>Total</b>	41	133	0	14	0	4	0	2	0	0	3	2	0	1	44	156	200
<b>Total Full-Time</b>	<b>140</b>	<b>253</b>	<b>6</b>	<b>23</b>	<b>8</b>	<b>13</b>	<b>3</b>	<b>6</b>	<b>0</b>	<b>1</b>	<b>7</b>	<b>3</b>	<b>3</b>	<b>10</b>	<b>167</b>	<b>309</b>	<b>476</b>
<b>Part-Time</b>																	
<b>Undergraduate</b>																	
First-Time Freshmen	10	18		6		3	4	3			4	4	1	2	19	36	55
Other Freshmen	228	235	14	24	14	22	12	14		2	7	2	21	16	296	315	611
Sophomores	257	302	12	31	6	10	9	16	1		22	6	13	6	320	371	691
Juniors	382	475	33	29	22	24	6	22		3	18	9	18	14	479	576	1,055
Seniors	596	673	37	58	23	36	17	16	2	2	24	11	33	30	732	826	1,558
Special	87	103	2	6	5	3	6	5			2	1	6	3	108	121	229
<b>Total</b>	1,560	1,806	98	154	70	98	54	76	3	7	77	33	92	71	1,954	2,245	4,199
<b>Graduate</b>																	
Certificate	4	10	1	1							1				6	11	17
Masters	281	538	15	20	5	12	10	10	1	1	41	31	16	15	369	627	996
Doctoral	20	23		5		1		1			3		2		25	30	55
Special Graduate	71	192	3	9	2	9	2	2		1	30	15	10	24	118	252	370
<b>Total</b>	376	763	19	35	7	22	12	13	1	2	75	46	28	39	518	920	1,438
<b>Total Part-Time</b>	<b>1,936</b>	<b>2,569</b>	<b>117</b>	<b>189</b>	<b>77</b>	<b>120</b>	<b>66</b>	<b>89</b>	<b>4</b>	<b>9</b>	<b>152</b>	<b>79</b>	<b>120</b>	<b>110</b>	<b>2,472</b>	<b>3,165</b>	<b>5,637</b>

Table 2A. (Continued)

	White		African American		Hispanic		Asian American		Native American		Non-Resident Alien		No Response		Total		
	Male	Female	Male	Female	Male	Female	Male	Female	Male	Female	Male	Female	Male	Female	Male	Female	Total
<b>Total</b>																	
<b>Undergraduate</b>																	
First-Time Freshmen	10	18		6		3	4	3			4	4	1	3	19	37	56
Other Freshmen	232	240	14	24	15	22	12	14		2	7	3	21	17	301	322	623
Sophomores	268	310	12	32	6	11	10	16	1	1	22	6	14	8	333	384	717
Juniors	411	515	35	32	25	28	7	25		3	18	9	18	16	514	628	1,142
Seniors	648	734	41	62	27	40	17	17	2	2	27	11	35	33	797	899	1,696
Special	90	109	2	7	5	3	7	5			3	1	6	3	113	128	241
<b>Total</b>	<b>1,659</b>	<b>1,926</b>	<b>104</b>	<b>163</b>	<b>78</b>	<b>107</b>	<b>57</b>	<b>80</b>	<b>3</b>	<b>8</b>	<b>81</b>	<b>34</b>	<b>95</b>	<b>80</b>	<b>2,077</b>	<b>2,398</b>	<b>4,475</b>
<b>Graduate</b>																	
Certificate	5	11	1	1							1				7	12	19
Masters	314	658	15	32	5	15	10	11	1	1	44	33	16	16	405	766	1,171
Doctoral	20	24		5		1		1			3		2		25	31	56
Special Graduate	78	203	3	11	2	10	2	3		1	30	15	10	24	125	267	392
<b>Total</b>	<b>417</b>	<b>896</b>	<b>19</b>	<b>49</b>	<b>7</b>	<b>26</b>	<b>12</b>	<b>15</b>	<b>1</b>	<b>2</b>	<b>78</b>	<b>48</b>	<b>28</b>	<b>40</b>	<b>562</b>	<b>1,076</b>	<b>1,638</b>
<b>Total All Students</b>	<b>2,076</b>	<b>2,822</b>	<b>123</b>	<b>212</b>	<b>85</b>	<b>133</b>	<b>69</b>	<b>95</b>	<b>4</b>	<b>10</b>	<b>159</b>	<b>82</b>	<b>123</b>	<b>120</b>	<b>2,639</b>	<b>3,474</b>	<b>6,113</b>

**Table 2B.**

Total UNO Administrative-Site Head Count Summary for Full-Time and Part-Time,  
Undergraduate and Graduate Students by Gender and Race Classification: Summer 2008

	<b>White</b>		<b>African American</b>		<b>Hispanic</b>		<b>Asian American</b>		<b>Native American</b>		<b>Non-Resident Alien</b>		<b>No Response</b>		<b>Total</b>		
	<b>Male</b>	<b>Female</b>	<b>Male</b>	<b>Female</b>	<b>Male</b>	<b>Female</b>	<b>Male</b>	<b>Female</b>	<b>Male</b>	<b>Female</b>	<b>Male</b>	<b>Female</b>	<b>Male</b>	<b>Female</b>	<b>Male</b>	<b>Female</b>	<b>Total</b>
<b>Full-Time</b>																	
<b>Undergraduate</b>																	
First-Time Freshmen													1	0	1	1	1
Other Freshmen	4	5			1						1		1	5	7	12	
Sophomores	10	8		1		1	1			1			1	1	12	12	24
Juniors	27	38	2	3	3	4	1	3						2	33	50	83
Seniors	49	62	4	4	4	4		1			3		2	3	62	74	136
Special	3	6		1			1				1				5	7	12
<b>Total</b>	<b>93</b>	<b>119</b>	<b>6</b>	<b>9</b>	<b>8</b>	<b>9</b>	<b>3</b>	<b>4</b>	<b>0</b>	<b>1</b>	<b>4</b>	<b>1</b>	<b>3</b>	<b>8</b>	<b>117</b>	<b>151</b>	<b>268</b>
<b>Graduate</b>																	
Certificate	1	1													1	1	2
Masters	33	120		12		3		1			3	2		1	36	139	175
Doctoral		1													0	1	1
Special Graduate	7	11		2		1		1							7	15	22
<b>Total</b>	<b>41</b>	<b>133</b>	<b>0</b>	<b>14</b>	<b>0</b>	<b>4</b>	<b>0</b>	<b>2</b>	<b>0</b>	<b>0</b>	<b>3</b>	<b>2</b>	<b>0</b>	<b>1</b>	<b>44</b>	<b>156</b>	<b>200</b>
<b>Total Full-Time</b>	<b>134</b>	<b>252</b>	<b>6</b>	<b>23</b>	<b>8</b>	<b>13</b>	<b>3</b>	<b>6</b>	<b>0</b>	<b>1</b>	<b>7</b>	<b>3</b>	<b>3</b>	<b>9</b>	<b>161</b>	<b>307</b>	<b>468</b>
<b>Part-Time</b>																	
<b>Undergraduate</b>																	
First-Time Freshmen	7	18		5		3	3	3			3	4	1	2	14	35	49
Other Freshmen	220	232	14	24	14	22	12	14		2	7	2	20	16	287	312	599
Sophomores	214	289	12	31	5	10	7	15	1		19	4	11	6	269	355	624
Juniors	338	467	31	28	21	24	6	22		3	17	8	17	15	430	567	997
Seniors	556	656	37	56	21	34	16	16	2	2	17	11	29	33	678	808	1,486
Special	82	102	2	6	4	3	6	5			2	1	6	3	102	120	222
<b>Total</b>	<b>1,417</b>	<b>1,764</b>	<b>96</b>	<b>150</b>	<b>65</b>	<b>96</b>	<b>50</b>	<b>75</b>	<b>3</b>	<b>7</b>	<b>65</b>	<b>30</b>	<b>84</b>	<b>75</b>	<b>1,780</b>	<b>2,197</b>	<b>3,977</b>
<b>Graduate</b>																	
Certificate	4	10	1	1							1				6	11	17
Masters	281	538	15	20	5	12	10	10	1	1	41	31	16	15	369	627	996
Doctoral	20	23		5		1		1			3		2		25	30	55
Special Graduate	71	192	3	9	2	9	2	2		1	30	15	10	24	118	252	370
<b>Total</b>	<b>376</b>	<b>763</b>	<b>19</b>	<b>35</b>	<b>7</b>	<b>22</b>	<b>12</b>	<b>13</b>	<b>1</b>	<b>2</b>	<b>75</b>	<b>46</b>	<b>28</b>	<b>39</b>	<b>518</b>	<b>920</b>	<b>1,438</b>
<b>Total Part-Time</b>	<b>1,793</b>	<b>2,527</b>	<b>115</b>	<b>185</b>	<b>72</b>	<b>118</b>	<b>62</b>	<b>88</b>	<b>4</b>	<b>9</b>	<b>140</b>	<b>76</b>	<b>112</b>	<b>114</b>	<b>2,298</b>	<b>3,117</b>	<b>5,415</b>

Table 2B. (Continued)

	White		African American		Hispanic		Asian American		Native American		Non-Resident Alien		No Response		Total		
	Male	Female	Male	Female	Male	Female	Male	Female	Male	Female	Male	Female	Male	Female	Male	Female	Total
<b>Total</b>																	
<b>Undergraduate</b>																	
First-Time Freshmen	7	18		5		3	3	3			3	4	1	3	14	36	50
Other Freshmen	224	237	14	24	15	22	12	14		2	7	3	20	17	292	319	611
Sophomores	224	297	12	32	5	11	8	15	1	1	19	4	12	7	281	367	648
Juniors	365	505	33	31	24	28	7	25		3	17	8	17	17	463	617	1,080
Seniors	605	718	41	60	25	38	16	17	2	2	20	11	31	36	740	882	1,622
Special	85	108	2	7	4	3	7	5			3	1	6	3	107	127	234
<b>Total</b>	<b>1,510</b>	<b>1,883</b>	<b>102</b>	<b>159</b>	<b>73</b>	<b>105</b>	<b>53</b>	<b>79</b>	<b>3</b>	<b>8</b>	<b>69</b>	<b>31</b>	<b>87</b>	<b>83</b>	<b>1,897</b>	<b>2,348</b>	<b>4,245</b>
<b>Graduate</b>																	
Certificate	5	11	1	1							1				7	12	19
Masters	314	658	15	32	5	15	10	11	1	1	44	33	16	16	405	766	1,171
Doctoral	20	24		5		1		1			3		2		25	31	56
Special Graduate	78	203	3	11	2	10	2	3		1	30	15	10	24	125	267	392
<b>Total</b>	<b>417</b>	<b>896</b>	<b>19</b>	<b>49</b>	<b>7</b>	<b>26</b>	<b>12</b>	<b>15</b>	<b>1</b>	<b>2</b>	<b>78</b>	<b>48</b>	<b>28</b>	<b>40</b>	<b>562</b>	<b>1,076</b>	<b>1,638</b>
<b>Total All Students</b>	<b>1,927</b>	<b>2,779</b>	<b>121</b>	<b>208</b>	<b>80</b>	<b>131</b>	<b>65</b>	<b>94</b>	<b>4</b>	<b>10</b>	<b>147</b>	<b>79</b>	<b>115</b>	<b>123</b>	<b>2,459</b>	<b>3,424</b>	<b>5,883</b>

**Table 3.**

College of Arts & Science Head Count Summary for Full-Time and Part-Time,  
Undergraduate and Graduate Students by Gender and Race Classification: Summer 2008

	<b>White</b>		<b>African American</b>		<b>Hispanic</b>		<b>Asian American</b>		<b>Native American</b>		<b>Non-Resident Alien</b>		<b>No Response</b>		<b>Total</b>		
	<b>Male</b>	<b>Female</b>	<b>Male</b>	<b>Female</b>	<b>Male</b>	<b>Female</b>	<b>Male</b>	<b>Female</b>	<b>Male</b>	<b>Female</b>	<b>Male</b>	<b>Female</b>	<b>Male</b>	<b>Female</b>	<b>Male</b>	<b>Female</b>	<b>Total</b>
<b>Full-Time</b>																	
<b>Undergraduate</b>																	
First-Time Freshmen													1	0	1	1	1
Other Freshmen	2	3									1		1	2	5	7	7
Sophomores	3	2					1			1			1	1	5	4	9
Juniors	9	14	1		2								1	12	15	27	27
Seniors	7	11		3	1	1		1			1		1	9	17	26	26
Special	1	1												1	1	2	2
<b>Total</b>	22	31	1	3	3	1	1	1	0	1	1	1	1	5	29	43	72
<b>Graduate</b>																	
Certificate															0	0	0
Masters	3	9													3	9	12
Doctoral															0	0	0
Special Graduate															0	0	0
<b>Total</b>	3	9													3	9	12
<b>Total Full-Time</b>	<b>25</b>	<b>40</b>	<b>1</b>	<b>3</b>	<b>3</b>	<b>1</b>	<b>1</b>	<b>1</b>		<b>1</b>	<b>1</b>	<b>1</b>	<b>1</b>	<b>5</b>	<b>32</b>	<b>52</b>	<b>84</b>
<b>Part-Time</b>																	
<b>Undergraduate</b>																	
First-Time Freshmen	3	5		3		2	2	2			2	3			7	15	22
Other Freshmen	28	34	6	17	6	11	6	8		1	2	2	3	5	51	78	129
Sophomores	69	118	6	12	1	7	2	12	1		2	2	8	4	89	155	244
Juniors	65	144	7	15	7	6	2	13			5	6	5	3	91	187	278
Seniors	107	173	8	14	6	11	8	6	1	1	5	3	9	11	144	219	363
Special	12	16		3	1	1	2	2					1		16	22	38
<b>Total</b>	284	490	27	64	21	38	22	43	2	2	16	16	26	23	398	676	1,074
<b>Graduate</b>																	
Certificate	1	3													1	3	4
Masters	42	57			1	5	2		1	1	5	1	4	3	55	67	122
Doctoral															0	0	0
Special Graduate															0	0	0
<b>Total</b>	43	60			1	5	2		1	1	5	1	4	3	56	70	126
<b>Total Part-Time</b>	<b>327</b>	<b>550</b>	<b>27</b>	<b>64</b>	<b>22</b>	<b>43</b>	<b>24</b>	<b>43</b>	<b>3</b>	<b>3</b>	<b>21</b>	<b>17</b>	<b>30</b>	<b>26</b>	<b>454</b>	<b>746</b>	<b>1,200</b>

Table 3. (Continued)

	White		African American		Hispanic		Asian American		Native American		Non-Resident Alien		No Response		Total		
	Male	Female	Male	Female	Male	Female	Male	Female	Male	Female	Male	Female	Male	Female	Male	Female	Total
<b>Total</b>																	
<b>Undergraduate</b>																	
First-Time Freshmen	3	5		3		2	2	2			2	3		1	7	16	23
Other Freshmen	30	37	6	17	6	11	6	8		1	2	3	3	6	53	83	136
Sophomores	72	120	6	12	1	7	3	12	1	1	2	2	9	5	94	159	253
Juniors	74	158	8	15	9	6	2	13			5	6	5	4	103	202	305
Seniors	114	184	8	17	7	12	8	7	1	1	6	3	9	12	153	236	389
Special	13	17		3	1	1	2	2					1		17	23	40
<b>Total</b>	<b>306</b>	<b>521</b>	<b>28</b>	<b>67</b>	<b>24</b>	<b>39</b>	<b>23</b>	<b>44</b>	<b>2</b>	<b>3</b>	<b>17</b>	<b>17</b>	<b>27</b>	<b>28</b>	<b>427</b>	<b>719</b>	<b>1,146</b>
<b>Graduate</b>																	
Certificate	1	3													1	3	4
Masters	45	66			1	5	2		1	1	5	1	4	3	58	76	134
Doctoral															0	0	0
Special Graduate															0	0	0
<b>Total</b>	<b>46</b>	<b>69</b>	<b>0</b>	<b>0</b>	<b>1</b>	<b>5</b>	<b>2</b>	<b>0</b>	<b>1</b>	<b>1</b>	<b>5</b>	<b>1</b>	<b>4</b>	<b>3</b>	<b>59</b>	<b>79</b>	<b>138</b>
<b>Total All Students</b>	<b>352</b>	<b>590</b>	<b>28</b>	<b>67</b>	<b>25</b>	<b>44</b>	<b>25</b>	<b>44</b>	<b>3</b>	<b>4</b>	<b>22</b>	<b>18</b>	<b>31</b>	<b>31</b>	<b>486</b>	<b>798</b>	<b>1,284</b>

**Table 4.**

College of Business Administration Head Count Summary for Full-Time and Part-Time,  
Undergraduate and Graduate Students by Gender and Race Classification: Summer 2008

	<b>White</b>		<b>African American</b>		<b>Hispanic</b>		<b>Asian American</b>		<b>Native American</b>		<b>Non-Resident Alien</b>		<b>No Response</b>		<b>Total</b>		
	<b>Male</b>	<b>Female</b>	<b>Male</b>	<b>Female</b>	<b>Male</b>	<b>Female</b>	<b>Male</b>	<b>Female</b>	<b>Male</b>	<b>Female</b>	<b>Male</b>	<b>Female</b>	<b>Male</b>	<b>Female</b>	<b>Male</b>	<b>Female</b>	<b>Total</b>
<b>Full-Time</b>																	
<b>Undergraduate</b>																	
First-Time Freshmen															0	0	0
Other Freshmen															0	0	0
Sophomores	3														3	0	3
Juniors	6	12		1	1	1							1		7	15	22
Seniors	14	5	2		2						1		2		21	5	26
Special											1				1	0	1
<b>Total</b>	23	17	2	1	3	1	0	0	0	0	2	0	2	1	32	20	52
<b>Graduate</b>																	
Certificate															0	0	0
Masters	7	3									2	2			9	5	14
Doctoral															0	0	0
Special Graduate															0	0	0
<b>Total</b>	7	3	0	0	0	0	0	0	0	0	2	2	0	0	9	5	14
<b>Total Full-Time</b>	<b>30</b>	<b>20</b>	<b>2</b>	<b>1</b>	<b>3</b>	<b>1</b>	<b>0</b>	<b>0</b>	<b>0</b>	<b>0</b>	<b>4</b>	<b>2</b>	<b>2</b>	<b>1</b>	<b>41</b>	<b>25</b>	<b>66</b>
<b>Part-Time</b>																	
<b>Undergraduate</b>																	
First-Time Freshmen	1	3		1								1		1	1	6	7
Other Freshmen	5	7	1	1	1			1		1	2				9	10	19
Sophomores	45	41	1	4	1	1	1	1			7	1	2		57	48	105
Juniors	115	86	8	2	5	6		4			1	1	4	2	133	101	234
Seniors	155	120	8	8	6	5	3	5			5	5	2	7	179	150	329
Special	13	9						1							13	10	23
<b>Total</b>	334	266	18	16	13	12	4	12	0	1	15	8	8	10	392	325	717
<b>Graduate</b>																	
Certificate															0	0	0
Masters	80	59		2	1		4	1			11	8	4	3	100	73	173
Doctoral															0	0	0
Special Graduate															0	0	0
<b>Total</b>	80	59	0	2	1	0	4	1	0	0	11	8	4	3	100	73	173
<b>Total Part-Time</b>	<b>414</b>	<b>325</b>	<b>18</b>	<b>18</b>	<b>14</b>	<b>12</b>	<b>8</b>	<b>13</b>	<b>0</b>	<b>1</b>	<b>26</b>	<b>16</b>	<b>12</b>	<b>13</b>	<b>492</b>	<b>398</b>	<b>890</b>

Table 4. (Continued)

	White		African American		Hispanic		Asian American		Native American		Non-Resident Alien		No Response		Total		
	Male	Female	Male	Female	Male	Female	Male	Female	Male	Female	Male	Female	Male	Female	Male	Female	Total
<b>Total</b>																	
<b>Undergraduate</b>																	
First-Time Freshmen	1	3		1								1		1	1	6	7
Other Freshmen	5	7	1	1	1			1		1	2				9	10	19
Sophomores	48	41	1	4	1	1	1	1			7	1	2		60	48	108
Juniors	121	98	8	3	6	7		4			1	1	4	3	140	116	256
Seniors	169	125	10	8	8	5	3	5			6	5	4	7	200	155	355
Special	13	9						1			1				14	10	24
<b>Total</b>	<b>357</b>	<b>283</b>	<b>20</b>	<b>17</b>	<b>16</b>	<b>13</b>	<b>4</b>	<b>12</b>	<b>0</b>	<b>1</b>	<b>17</b>	<b>8</b>	<b>10</b>	<b>11</b>	<b>424</b>	<b>345</b>	<b>769</b>
<b>Graduate</b>																	
Certificate															0	0	0
Masters	87	62		2	1		4	1			13	10	4	3	109	78	187
Doctoral															0	0	0
Special Graduate															0	0	0
<b>Total</b>	<b>87</b>	<b>62</b>	<b>0</b>	<b>2</b>	<b>1</b>	<b>0</b>	<b>4</b>	<b>1</b>	<b>0</b>	<b>0</b>	<b>13</b>	<b>10</b>	<b>4</b>	<b>3</b>	<b>109</b>	<b>78</b>	<b>187</b>
<b>Total All Student</b>	<b>444</b>	<b>345</b>	<b>20</b>	<b>19</b>	<b>17</b>	<b>13</b>	<b>8</b>	<b>13</b>	<b>0</b>	<b>1</b>	<b>30</b>	<b>18</b>	<b>14</b>	<b>14</b>	<b>533</b>	<b>423</b>	<b>956</b>



**Table 5A.**

College of Communication, Fine Arts and Media Delivery-Site Head Count Summary for Full-Time and Part-Time,  
Undergraduate and Graduate Students by Gender and Race Classification: Summer 2008

	<b>White</b>		<b>African American</b>		<b>Hispanic</b>		<b>Asian American</b>		<b>Native American</b>		<b>Non-Resident Alien</b>		<b>No Response</b>		<b>Total</b>		
	<b>Male</b>	<b>Female</b>	<b>Male</b>	<b>Female</b>	<b>Male</b>	<b>Female</b>	<b>Male</b>	<b>Female</b>	<b>Male</b>	<b>Female</b>	<b>Male</b>	<b>Female</b>	<b>Male</b>	<b>Female</b>	<b>Male</b>	<b>Female</b>	<b>Total</b>
<b>Full-Time</b>																	
<b>Undergraduate</b>																	
First-Time Freshmen															0	0	0
Other Freshmen															0	0	0
Sophomores	2	3													2	3	5
Juniors	1	2				2	1	1							2	5	7
Seniors	2	5		1											2	6	8
Special															0	0	0
<b>Total</b>	5	10	0	1	0	2	1	1	0	0	0	0	0	0	6	14	20
<b>Graduate</b>																	
Certification															0	0	0
Masters		1													0	1	1
Doctoral															0	0	0
Special Graduate															0	0	0
<b>Total</b>	0	1	0	0	0	0	0	0	0	0	0	0	0	0	0	1	1
<b>Total Full-Time</b>	<b>5</b>	<b>11</b>	<b>0</b>	<b>1</b>	<b>0</b>	<b>2</b>	<b>1</b>	<b>1</b>	<b>0</b>	<b>0</b>	<b>0</b>	<b>0</b>	<b>0</b>	<b>0</b>	<b>6</b>	<b>15</b>	<b>21</b>
<b>Part-Time</b>																	
<b>Undergraduate</b>																	
First-Time Freshmen															0	0	0
Other Freshmen	2	8	1			1	1	1							4	10	14
Sophomores	21	32	1	4	1			1					1	1	24	38	62
Juniors	30	51	3	6	1	3		2			1		2		37	62	99
Seniors	43	80	3	5		6		2		1			4	3	50	97	147
Special		2					1								1	2	3
<b>Total</b>	96	173	8	15	2	10	2	6	0	1	1	0	7	4	116	209	325
<b>Graduate</b>																	
Certificate															0	0	0
Masters	7	15		1				1					1		8	17	25
Doctoral															0	0	0
Special Graduate															0	0	0
<b>Total</b>	7	15	0	1	0	0	0	1	0	0	0	0	1	0	8	17	25
<b>Total Part-Time</b>	<b>103</b>	<b>188</b>	<b>8</b>	<b>16</b>	<b>2</b>	<b>10</b>	<b>2</b>	<b>7</b>	<b>0</b>	<b>1</b>	<b>1</b>	<b>0</b>	<b>8</b>	<b>4</b>	<b>124</b>	<b>226</b>	<b>350</b>

Table 5A. (Continued)

	White		African American		Hispanic		Asian American		Native American		Non-Resident Alien		No Response		Total		
	Male	Female	Male	Female	Male	Female	Male	Female	Male	Female	Male	Female	Male	Female	Male	Female	Total
<b>Total</b>																	
<b>Undergraduate</b>																	
First-Time Freshmen															0	0	0
Other Freshmen	2	8	1			1	1	1							4	10	14
Sophomores	23	35	1	4	1			1					1	1	26	41	67
Juniors	31	53	3	6	1	5	1	3			1		2		39	67	106
Seniors	45	85	3	6		6		2		1			4	3	52	103	155
Special		2					1								1	2	3
<b>Total</b>	<b>101</b>	<b>183</b>	<b>8</b>	<b>16</b>	<b>2</b>	<b>12</b>	<b>3</b>	<b>7</b>	<b>0</b>	<b>1</b>	<b>1</b>	<b>0</b>	<b>7</b>	<b>4</b>	<b>122</b>	<b>223</b>	<b>345</b>
<b>Graduate</b>																	
Certificate															0	0	0
Masters	7	16		1				1					1		8	18	26
Doctoral															0	0	0
Special Graduate															0	0	0
<b>Total</b>	<b>7</b>	<b>16</b>	<b>0</b>	<b>1</b>	<b>0</b>	<b>0</b>	<b>0</b>	<b>1</b>	<b>0</b>	<b>0</b>	<b>0</b>	<b>0</b>	<b>1</b>	<b>0</b>	<b>8</b>	<b>18</b>	<b>26</b>
<b>Total All Students</b>	<b>108</b>	<b>199</b>	<b>8</b>	<b>17</b>	<b>2</b>	<b>12</b>	<b>3</b>	<b>8</b>	<b>0</b>	<b>1</b>	<b>1</b>	<b>0</b>	<b>8</b>	<b>4</b>	<b>130</b>	<b>241</b>	<b>371</b>

**Table 5B.**

College of Communication, Fine Arts and Media Administrative-Site Head Count Summary for Full-Time and Part-Time,  
Undergraduate and Graduate Students by Gender and Race Classification: Summer 2008

	White		African American		Hispanic		Asian American		Native American		Non-Resident Alien		No Response		Total		
	Male	Female	Male	Female	Male	Female	Male	Female	Male	Female	Male	Female	Male	Female	Male	Female	Total
<b>Full-Time</b>																	
<b>Undergraduate</b>																	
First-Time Freshmen															0	0	0
Other Freshmen															0	0	0
Sophomores	2	3													2	3	5
Juniors	1	2				2	1	1							2	5	7
Seniors	2	5		1											2	6	8
Special															0	0	0
<b>Total</b>	5	10	0	1	0	2	1	1	0	0	0	0	0	0	6	14	20
<b>Graduate</b>																	
Certificate															0	0	0
Masters		1													0	1	1
Doctoral															0	0	0
Special Graduate															0	0	0
<b>Total</b>	0	1	0	0	0	0	0	0	0	0	0	0	0	0	0	1	1
<b>Total Full-Time</b>	<b>5</b>	<b>11</b>	<b>0</b>	<b>1</b>	<b>0</b>	<b>2</b>	<b>1</b>	<b>1</b>	<b>0</b>	<b>0</b>	<b>0</b>	<b>0</b>	<b>0</b>	<b>0</b>	<b>6</b>	<b>15</b>	<b>21</b>
<b>Part-Time</b>																	
<b>Undergraduate</b>																	
First-Time Freshmen															0	0	0
Other Freshmen	2	8	1			1	1	1							4	10	14
Sophomores	21	32	1	4	1			1					1	1	24	38	62
Juniors	30	51	3	6	1	3		2			1		2		37	62	99
Seniors	43	80	3	5		6		2		1			4	3	50	97	147
Special		2					1								1	2	3
<b>Total</b>	96	173	8	15	2	10	2	6	0	1	1	0	7	4	116	209	325
<b>Graduate</b>																	
Certificate															0	0	0
Masters	7	15		1				1					1		8	17	25
Doctoral															0	0	0
Special Graduate															0	0	0
<b>Total</b>	7	15	0	1	0	0	0	1	0	0	0	0	1	0	8	17	25
<b>Total Part-Time</b>	<b>103</b>	<b>188</b>	<b>8</b>	<b>16</b>	<b>2</b>	<b>10</b>	<b>2</b>	<b>7</b>	<b>0</b>	<b>1</b>	<b>1</b>	<b>0</b>	<b>8</b>	<b>4</b>	<b>124</b>	<b>226</b>	<b>350</b>

Table 5B. (Continued)

	White		African American		Hispanic		Asian American		Native American		Non-Resident Alien		No Response		Total		
	Male	Female	Male	Female	Male	Female	Male	Female	Male	Female	Male	Female	Male	Female	Male	Female	Total
<b>Total</b>																	
<b>Undergraduate</b>																	
First-Time Freshmen															0	0	0
Other Freshmen	2	8	1			1	1	1							4	10	14
Sophomores	23	35	1	4	1			1					1	1	26	41	67
Juniors	31	53	3	6	1	5	1	3			1		2		39	67	106
Seniors	45	85	3	6		6		2		1			4	3	52	103	155
Special		2					1								1	2	3
<b>Total</b>	<b>101</b>	<b>183</b>	<b>8</b>	<b>16</b>	<b>2</b>	<b>12</b>	<b>3</b>	<b>7</b>	<b>0</b>	<b>1</b>	<b>1</b>	<b>0</b>	<b>7</b>	<b>4</b>	<b>122</b>	<b>223</b>	<b>345</b>
<b>Graduate</b>																	
Certificate															0	0	0
Masters	7	16		1				1					1		8	18	26
Doctoral															0	0	0
Special															0	0	0
<b>Total</b>	<b>7</b>	<b>16</b>	<b>0</b>	<b>1</b>	<b>0</b>	<b>0</b>	<b>0</b>	<b>1</b>	<b>0</b>	<b>0</b>	<b>0</b>	<b>0</b>	<b>1</b>	<b>0</b>	<b>8</b>	<b>18</b>	<b>26</b>
<b>Total All Students</b>	<b>108</b>	<b>199</b>	<b>8</b>	<b>17</b>	<b>2</b>	<b>12</b>	<b>3</b>	<b>8</b>	<b>0</b>	<b>1</b>	<b>1</b>	<b>0</b>	<b>8</b>	<b>4</b>	<b>130</b>	<b>241</b>	<b>371</b>

**Table 6.**

College of Education Head Count Summary for Full-Time and Part-Time,  
Undergraduate and Graduate Students by Gender and Race Classification: Summer 2008

	White		African American		Hispanic		Asian American		Native American		Non-Resident Alien		No Response		Total		
	Male	Female	Male	Female	Male	Female	Male	Female	Male	Female	Male	Female	Male	Female	Male	Female	Total
<b>Full-Time</b>																	
<b>Undergraduate</b>																	
First-Time Freshmen															0	0	0
Other Freshmen															0	0	0
Sophomores															0	0	0
Juniors		4		1				1							0	6	6
Seniors	5	28			1								2		6	30	36
Special	1	4					1								2	4	6
<b>Total</b>	6	36	0	1	1	0	1	1	0	0	0	0	0	2	8	40	48
<b>Graduate</b>																	
Certificate	1	1													1	1	2
Masters	23	107		12		3		1			1			1	24	124	148
Doctoral		1													0	1	1
Special Graduate	1	3													1	3	4
<b>Total</b>	25	112	0	12	0	3	0	1	0	0	1	0	0	1	26	129	155
<b>Total Full-Time</b>	<b>31</b>	<b>148</b>	<b>0</b>	<b>13</b>	<b>1</b>	<b>3</b>	<b>1</b>	<b>2</b>	<b>0</b>	<b>0</b>	<b>1</b>	<b>0</b>	<b>0</b>	<b>3</b>	<b>34</b>	<b>169</b>	<b>203</b>
<b>Part-Time</b>																	
<b>Undergraduate</b>																	
First-Time Freshmen		1		1											0	2	2
Other Freshmen	2	10				1									2	11	13
Sophomores	10	33	1	1							2				13	34	47
Juniors	24	111	2	1		4		3				1		2	26	122	148
Seniors	54	175	1	14	5	3	3				2	1	2	3	67	196	263
Special	16	42	2	2	2	1							1		21	45	66
<b>Total</b>	106	372	6	19	7	9	3	3	0	0	4	2	3	5	129	410	539
<b>Graduate</b>																	
Certificate	3	2	1	1											4	3	7
Masters	77	300	8	13	1	5	3	5			4	6	4	3	97	332	429
Doctoral	15	15		3		1							1		16	19	35
Special Graduate	10	50	1	1		2				1				3	11	57	68
<b>Total</b>	105	367	10	18	1	8	3	5	0	1	4	6	5	6	128	411	539
<b>Total Part-Time</b>	<b>211</b>	<b>739</b>	<b>16</b>	<b>37</b>	<b>8</b>	<b>17</b>	<b>6</b>	<b>8</b>	<b>0</b>	<b>1</b>	<b>8</b>	<b>8</b>	<b>8</b>	<b>11</b>	<b>257</b>	<b>821</b>	<b>1,078</b>

Table 6. (Continued)

	White		African American		Hispanic		Asian American		Native American		Non-Resident Alien		No Response		Total		
	Male	Female	Male	Female	Male	Female	Male	Female	Male	Female	Male	Female	Male	Female	Male	Female	Total
<b>Total</b>																	
<b>Undergraduate</b>																	
First-Time Freshmen		1		1											0	2	2
Other Freshmen	2	10				1									2	11	13
Sophomores	10	33	1	1							2				13	34	47
Juniors	24	115	2	2		4		4				1		2	26	128	154
Seniors	59	203	1	14	6	3	3				2	1	2	5	73	226	299
Special	17	46	2	2	2	1	1						1		23	49	72
<b>Total</b>	<b>112</b>	<b>408</b>	<b>6</b>	<b>20</b>	<b>8</b>	<b>9</b>	<b>4</b>	<b>4</b>	<b>0</b>	<b>0</b>	<b>4</b>	<b>2</b>	<b>3</b>	<b>7</b>	<b>137</b>	<b>450</b>	<b>587</b>
<b>Graduate</b>																	
Certificate	4	3	1	1											5	4	9
Masters	100	407	8	25	1	8	3	6			5	6	4	4	121	456	577
Doctoral	15	16		3		1							1		16	20	36
Special Graduate	11	53	1	1		2				1				3	12	60	72
<b>Total</b>	<b>130</b>	<b>479</b>	<b>10</b>	<b>30</b>	<b>1</b>	<b>11</b>	<b>3</b>	<b>6</b>	<b>0</b>	<b>1</b>	<b>5</b>	<b>6</b>	<b>5</b>	<b>7</b>	<b>154</b>	<b>540</b>	<b>694</b>
<b>Total All Students</b>	<b>242</b>	<b>887</b>	<b>16</b>	<b>50</b>	<b>9</b>	<b>20</b>	<b>7</b>	<b>10</b>	<b>0</b>	<b>1</b>	<b>9</b>	<b>8</b>	<b>8</b>	<b>14</b>	<b>291</b>	<b>990</b>	<b>1,281</b>

**Table 7.**

College of Information Science and Technology Head Count Summary for Full-Time and Part-Time,  
Undergraduate and Graduate Students by Gender and Race Classification: Summer 2008

	White		African American		Hispanic		Asian American		Native American		Non-Resident Alien		No Response		Total		
	Male	Female	Male	Female	Male	Female	Male	Female	Male	Female	Male	Female	Male	Female	Male	Female	Total
<b>Full-Time</b>																	
<b>Undergraduate</b>																	
First-Time Freshmen															0	0	0
Other Freshmen															0	0	0
Sophomores				1											0	1	1
Juniors	3														3	0	3
Seniors	4		1												5	0	5
Special															0	0	0
<b>Total</b>	7	0	1	1	0	0	0	0	0	0	0	0	0	0	8	1	9
<b>Graduate</b>																	
Certificate															0	0	0
Masters															0	0	0
Doctoral															0	0	0
Special Graduate															0	0	0
<b>Total</b>	0	0	0	0	0	0	0	0	0	0	0	0	0	0	0	0	0
<b>Total Full-Time</b>	7	0	1	1	0	0	0	0	0	0	0	0	0	0	8	1	9
<b>Part-Time</b>																	
<b>Undergraduate</b>																	
First-Time Freshmen											1		1		1	1	2
Other Freshmen	9		1				1				2				13	0	13
Sophomores	21	3	1				3				6	1			31	4	35
Juniors	30	5	1	1	1		1				9		1		43	6	49
Seniors	67	9			1	2	1				4	1	7		80	12	92
Special	4												1		5	0	5
<b>Total</b>	131	17	3	1	2	2	6	0	0	0	22	2	9	1	173	23	196
<b>Graduate</b>																	
Certificate											1				1	0	1
Masters	32	6	1		2						20	16	2		57	22	79
Doctoral	2	2									1				3	2	5
Special Graduate															0	0	0
<b>Total</b>	34	8	1	0	2	0	0	0	0	0	22	16	2	0	61	24	85
<b>Total Part-Time</b>	165	25	4	1	4	2	6	0	0	0	44	18	11	1	234	47	281

Table 7. (Continued)

	White		African American		Hispanic		Asian American		Native American		Non-Resident Alien		No Response		Total		
	Male	Female	Male	Female	Male	Female	Male	Female	Male	Female	Male	Female	Male	Female	Male	Female	Total
<b>Total</b>																	
<b>Undergraduate</b>																	
First-Time Freshmen											1		1		1	1	2
Other Freshmen	9		1				1				2				13	0	13
Sophomores	21	3	1	1			3				6	1			31	5	36
Juniors	33	5	1	1	1		1				9		1		46	6	52
Seniors	71	9	1		1	2	1				4	1	7		85	12	97
Special	4												1		5	0	5
<b>Total</b>	<b>138</b>	<b>17</b>	<b>4</b>	<b>2</b>	<b>2</b>	<b>2</b>	<b>6</b>				<b>22</b>	<b>2</b>	<b>9</b>	<b>1</b>	<b>181</b>	<b>24</b>	<b>205</b>
<b>Graduate</b>																	
Certificate											1				1	0	1
Masters	32	6	1		2						20	16	2		57	22	79
Doctoral	2	2									1				3	2	5
Special Graduate															0	0	0
<b>Total</b>	<b>34</b>	<b>8</b>	<b>1</b>		<b>2</b>						<b>22</b>	<b>16</b>	<b>2</b>		<b>61</b>	<b>24</b>	<b>85</b>
<b>Total All Students</b>	<b>172</b>	<b>25</b>	<b>5</b>	<b>2</b>	<b>4</b>	<b>2</b>	<b>6</b>				<b>44</b>	<b>18</b>	<b>11</b>	<b>1</b>	<b>242</b>	<b>48</b>	<b>290</b>



**Table 8A.**

College of Public Affairs and Community Service Delivery-Site Head Count Summary for Full-Time and Part-Time,  
Undergraduate and Graduate Students by Gender and Race Classification: Summer 2008

	White		African American		Hispanic		Asian American		Native American		Non-Resident Alien		No Response		Total		
	Male	Female	Male	Female	Male	Female	Male	Female	Male	Female	Male	Female	Male	Female	Male	Female	Total
<b>Full-Time</b>																	
<b>Undergraduate</b>																	
First-Time Freshmen															0	0	0
Other Freshmen															0	0	0
Sophomores						1									0	1	1
Juniors	3	2						1							3	3	6
Seniors	4	2	1												5	2	7
Special															0	0	0
<b>Total</b>	7	4	1	0	0	1	0	1	0	0	0	0	0	0	8	6	14
<b>Graduate</b>																	
Certificate															0	0	0
Masters															0	0	0
Doctoral															0	0	0
Special Graduate															0	0	0
<b>Total</b>	0	0	0	0	0	0	0	0	0	0	0	0	0	0	0	0	0
<b>Total Full-Time</b>	<b>7</b>	<b>4</b>	<b>1</b>	<b>0</b>	<b>0</b>	<b>1</b>	<b>0</b>	<b>1</b>	<b>0</b>	<b>0</b>	<b>0</b>	<b>0</b>	<b>0</b>	<b>0</b>	<b>8</b>	<b>6</b>	<b>14</b>
<b>Part-Time</b>																	
<b>Undergraduate</b>																	
First-Time Freshmen															0	0	0
Other Freshmen	1	1													1	1	2
Sophomores	14	7		3											14	10	24
Juniors	22	15	2	1	2	3	1			1				1	27	21	48
Seniors	35	20		3		1		2							35	26	61
Special															0	0	0
<b>Total</b>	72	43	2	7	2	4	1	2	0	1	0	0	0	1	77	58	135
<b>Graduate</b>																	
Certificate		5													0	5	5
Masters	43	92	6	2		2	1	3			1		1	5	52	104	156
Doctoral	3	6		2				1			2		1		6	9	15
Special Graduate															0	0	0
<b>Total</b>	46	103	6	4	0	2	1	4	0	0	3	0	2	5	58	118	176
<b>Total Part-Time</b>	<b>118</b>	<b>146</b>	<b>8</b>	<b>11</b>	<b>2</b>	<b>6</b>	<b>2</b>	<b>6</b>	<b>0</b>	<b>1</b>	<b>3</b>	<b>0</b>	<b>2</b>	<b>6</b>	<b>135</b>	<b>176</b>	<b>311</b>

Table 8A. (Continued)

	White		African American		Hispanic		Asian American		Native American		Non-Resident Alien		No Response		Total		
	Male	Female	Male	Female	Male	Female	Male	Female	Male	Female	Male	Female	Male	Female	Male	Female	Total
<b>Total</b>																	
<b>Undergraduate</b>																	
First-Time Freshmen															0	0	0
Other Freshmen	1	1													1	1	2
Sophomores	14	7		3		1									14	11	25
Juniors	25	17	2	1	2	3	1	1		1			1		30	24	54
Seniors	39	22	1	3		1		2							40	28	68
Special															0	0	0
<b>Total</b>	<b>79</b>	<b>47</b>	<b>3</b>	<b>7</b>	<b>2</b>	<b>5</b>	<b>1</b>	<b>3</b>	<b>0</b>	<b>1</b>	<b>0</b>	<b>0</b>	<b>0</b>	<b>1</b>	<b>85</b>	<b>64</b>	<b>149</b>
<b>Graduate</b>																	
Certificate		5													0	5	5
Masters	43	92	6	2		2	1	3			1		1	5	52	104	156
Doctoral	3	6		2				1			2		1		6	9	15
Special Graduate															0	0	0
<b>Total</b>	<b>46</b>	<b>103</b>	<b>6</b>	<b>4</b>	<b>0</b>	<b>2</b>	<b>1</b>	<b>4</b>	<b>0</b>	<b>0</b>	<b>3</b>	<b>0</b>	<b>2</b>	<b>5</b>	<b>58</b>	<b>118</b>	<b>176</b>
<b>Total All Students</b>	<b>125</b>	<b>150</b>	<b>9</b>	<b>11</b>	<b>2</b>	<b>7</b>	<b>2</b>	<b>7</b>	<b>0</b>	<b>1</b>	<b>3</b>	<b>0</b>	<b>2</b>	<b>6</b>	<b>143</b>	<b>182</b>	<b>325</b>

**Table 8B.**

College of Public Affairs and Community Service Administrative-Site Head Count Summary for Full-Time and Part-Time,  
Undergraduate and Graduate Students by Gender and Race Classification: Summer 2008

	White		African American		Hispanic		Asian American		Native American		Non-Resident Alien		No Response		Total		
	Male	Female	Male	Female	Male	Female	Male	Female	Male	Female	Male	Female	Male	Female	Male	Female	Total
<b>Full-Time</b>																	
<b>Undergraduate</b>																	
First-Time Freshmen															0	0	0
Other Freshmen															0	0	0
Sophomores						1									0	1	1
Juniors	3	2						1							3	3	6
Seniors	4	3	1												5	3	8
Special															0	0	0
<b>Total</b>	7	5	1	0	0	1	0	1	0	0	0	0	0	0	8	7	15
<b>Graduate</b>																	
Certificate															0	0	0
Masters															0	0	0
Doctoral															0	0	0
Special Graduate															0	0	0
<b>Total</b>	0	0	0	0	0	0	0	0	0	0	0	0	0	0	0	0	0
<b>Total Full-Time</b>	7	5	1	0	0	1	0	1	0	0	0	0	0	0	8	7	15
<b>Part-Time</b>																	
<b>Undergraduate</b>																	
First-Time Freshmen															0	0	0
Other Freshmen	2	2													2	2	4
Sophomores	16	8		4									1		16	13	29
Juniors	29	19	2	1	2	4	1			1				3	34	28	62
Seniors	56	30	2	3		2		2					3	4	61	41	102
Special															0	0	0
<b>Total</b>	103	59	4	8	2	6	1	2	0	1	0	0	3	8	113	84	197
<b>Graduate</b>																	
Certificate		5													0	5	5
Masters	43	92	6	2		2	1	3			1		1	5	52	104	156
Doctoral	3	6		2				1			2		1		6	9	15
Special Graduate															0	0	0
<b>Total</b>	46	103	6	4	0	2	1	4	0	0	3	0	2	5	58	118	176
<b>Total Part-Time</b>	149	162	10	12	2	8	2	6	0	1	3	0	5	13	171	202	373

Table 8B. (Continued)

	White		African American		Hispanic		Asian American		Native American		Non-Resident Alien		No Response		Total		
	Male	Female	Male	Female	Male	Female	Male	Female	Male	Female	Male	Female	Male	Female	Male	Female	Total
Total																	
Undergraduate																	
First-Time Freshmen															0	0	0
Other Freshmen	2	2													2	2	4
Sophomores	16	8		4		1							1	16	14	30	
Juniors	32	21	2	1	2	4	1	1		1			3	37	31	68	
Seniors	60	33	3	3		2		2					3	4	66	44	110
Special															0	0	0
Total	110	64	5	8	2	7	1	3	0	1	0	0	3	8	121	91	212
Graduate																	
Certificate		5													0	5	5
Masters	43	92	6	2		2	1	3			1		1	5	52	104	156
Doctoral	3	6		2				1			2		1		6	9	15
Special Graduate															0	0	0
Total	46	103	6	4	0	2	1	4	0	0	3	0	2	5	58	118	176
Total All Students	156	167	11	12	2	9	2	7	0	1	3	0	5	13	179	209	388

**Table 9.**

College of CPACS Division of Continuing Studies Head Count Summary for Full-Time and Part-Time,  
Undergraduate Students by Gender and Race Classification: Summer 2008

	White		African American		Hispanic		Asian American		Native American		Non-Resident Alien		No Response		Total		
	Male	Female	Male	Female	Male	Female	Male	Female	Male	Female	Male	Female	Male	Female	Male	Female	Total
<b>Full-Time</b>																	
<b>Undergraduate</b>																	
First-Time Freshmen															0	0	0
Other Freshmen															0	0	0
Sophomores	1	2													1	2	3
Juniors	5	4	1	1		1									6	6	12
Seniors	13	9				3					1				14	12	26
Special				1											0	1	1
<b>Total</b>	19	15	1	2	0	4	0	0	0	0	1	0	0	0	21	21	42
<b>Total Full-Time</b>	<b>19</b>	<b>15</b>	<b>1</b>	<b>2</b>	<b>0</b>	<b>4</b>	<b>0</b>	<b>0</b>	<b>0</b>	<b>0</b>	<b>1</b>	<b>0</b>	<b>0</b>	<b>0</b>	<b>21</b>	<b>21</b>	<b>42</b>
<b>Part-Time</b>																	
<b>Undergraduate</b>																	
First-Time Freshmen		2													0	2	2
Other Freshmen	15	9	1		1								2		17	11	28
Sophomores	14	18	2	3	2		1								18	22	40
Juniors	39	45	7	2	5	1	2			2	1		5	3	59	53	112
Seniors	73	68	15	11	3	5	1	1	1		1	1	2	4	96	90	186
Special	1	3									1				2	3	5
<b>Total</b>	142	145	25	16	11	6	3	2	1	2	3	1	7	9	192	181	373
<b>Total Part-Time</b>	<b>142</b>	<b>145</b>	<b>25</b>	<b>16</b>	<b>11</b>	<b>6</b>	<b>3</b>	<b>2</b>	<b>1</b>	<b>2</b>	<b>3</b>	<b>1</b>	<b>7</b>	<b>9</b>	<b>192</b>	<b>181</b>	<b>373</b>
<b>Total</b>																	
<b>Undergraduate</b>																	
First-Time Freshmen		2													0	2	2
Other Freshmen	15	9	1		1								2		17	11	28
Sophomores	15	20	2	3	2		1								19	24	43
Juniors	44	49	8	3	5	2	2			2	1		5	3	65	59	124
Seniors	86	77	15	11	3	8	1	1	1		2	1	2	4	110	102	212
Special	1	3		1							1				2	4	6
<b>Total</b>	<b>161</b>	<b>160</b>	<b>26</b>	<b>18</b>	<b>11</b>	<b>10</b>	<b>3</b>	<b>2</b>	<b>1</b>	<b>2</b>	<b>4</b>	<b>1</b>	<b>7</b>	<b>9</b>	<b>213</b>	<b>202</b>	<b>415</b>
<b>Total All Students</b>	<b>161</b>	<b>160</b>	<b>26</b>	<b>18</b>	<b>11</b>	<b>10</b>	<b>3</b>	<b>2</b>	<b>1</b>	<b>2</b>	<b>4</b>	<b>1</b>	<b>7</b>	<b>9</b>	<b>213</b>	<b>202</b>	<b>415</b>

**Table 10.**

University Division Head Count Summary for Full-Time and Part-Time,  
Undergraduate Students by Gender and Race Classification: Summer 2008

	White		African American		Hispanic		Asian American		Native American		Non-Resident Alien		No Response		Total		
	Male	Female	Male	Female	Male	Female	Male	Female	Male	Female	Male	Female	Male	Female	Male	Female	Total
<b>Full-Time Undergraduate</b>																	
First-Time Freshmen															0	0	0
Other Freshmen	1	1													1	1	2
Sophomores		1													0	1	1
Juniors															0	0	0
Seniors															0	0	0
Special															0	0	0
<b>Total</b>	1	2	0	0	0	0	0	0	0	0	0	0	0	0	1	2	3
<b>Total Full-Time</b>	<b>1</b>	<b>2</b>	<b>0</b>	<b>0</b>	<b>0</b>	<b>0</b>	<b>0</b>	<b>0</b>	<b>0</b>	<b>0</b>	<b>0</b>	<b>0</b>	<b>0</b>	<b>0</b>	<b>1</b>	<b>2</b>	<b>3</b>
<b>Part-Time Undergraduate</b>																	
First-Time Freshmen	1	2				1							1		2	3	5
Other Freshmen	27	15	1	2	2		2						3	1	35	18	53
Sophomores	12	18		3		2	1								13	23	36
Juniors															0	0	0
Seniors															0	0	0
Special															0	0	0
<b>Total</b>	40	35	1	5	2	3	3	0	0	0	0	0	4	1	50	44	94
<b>Total Part-Time</b>	<b>40</b>	<b>35</b>	<b>1</b>	<b>5</b>	<b>2</b>	<b>3</b>	<b>3</b>	<b>0</b>	<b>0</b>	<b>0</b>	<b>0</b>	<b>0</b>	<b>4</b>	<b>1</b>	<b>50</b>	<b>44</b>	<b>94</b>
<b>Total Undergraduate</b>																	
First-Time Freshmen	1	2				1							1		2	3	5
Other Freshmen	28	16	1	2	2		2						3	1	36	19	55
Sophomores	12	19		3		2	1								13	24	37
Juniors															0	0	0
Seniors															0	0	0
Special															0	0	0
<b>Total</b>	<b>41</b>	<b>37</b>	<b>1</b>	<b>5</b>	<b>2</b>	<b>3</b>	<b>3</b>	<b>0</b>	<b>0</b>	<b>0</b>	<b>0</b>	<b>0</b>	<b>4</b>	<b>1</b>	<b>51</b>	<b>46</b>	<b>97</b>
<b>Total All Students</b>	<b>41</b>	<b>37</b>	<b>1</b>	<b>5</b>	<b>2</b>	<b>3</b>	<b>3</b>	<b>0</b>	<b>0</b>	<b>0</b>	<b>0</b>	<b>0</b>	<b>4</b>	<b>1</b>	<b>51</b>	<b>46</b>	<b>97</b>

**Table 11.**

Non-Degree/Inter-Campus Head Count Summary for Full-Time and Part-Time,  
Special Undergraduate Students by Gender and Race Classification: Summer 2008

	White		African American		Hispanic		Asian American		Native American		Non-Resident Alien		No Response		Total		
	Male	Female	Male	Female	Male	Female	Male	Female	Male	Female	Male	Female	Male	Female	Male	Female	Total
<b>Full-Time Undergraduate</b>																	
First-Time Freshmen															0	0	0
Other Freshmen	1	1			1										2	1	3
Sophomores	1														1	0	1
Juniors															0	0	0
Seniors		1													0	1	1
Special	1	1													1	1	2
<b>Total</b>	3	3	0	0	1	0	0	0	0	0	0	0	0	0	4	3	7
<b>Total Full-Time</b>	<b>3</b>	<b>3</b>	<b>0</b>	<b>0</b>	<b>1</b>	<b>0</b>	<b>0</b>	<b>0</b>	<b>0</b>	<b>0</b>	<b>0</b>	<b>0</b>	<b>0</b>	<b>0</b>	<b>4</b>	<b>3</b>	<b>7</b>
<b>Part-Time Undergraduate</b>																	
First-Time Freshmen	2	5					1	1							3	6	9
Other Freshmen	130	147	3	4	4	9	2	4			1		14	8	154	172	326
Sophomores	6	18									2				8	18	26
Juniors	6	6	1										2		7	8	15
Seniors	1	1		1									1		1	3	4
Special	36	30		1	1	1	3	2			1	1	3	3	44	38	82
<b>Total</b>	181	207	4	6	5	10	6	7	0	0	4	1	17	14	217	245	462
<b>Total Part-Time</b>	<b>181</b>	<b>207</b>	<b>4</b>	<b>6</b>	<b>5</b>	<b>10</b>	<b>6</b>	<b>7</b>	<b>0</b>	<b>0</b>	<b>4</b>	<b>1</b>	<b>17</b>	<b>14</b>	<b>217</b>	<b>245</b>	<b>462</b>
<b>Total Undergraduate</b>																	
First-Time Freshmen	2	5					1	1							3	6	9
Other Freshmen	131	148	3	4	5	9	2	4			1		14	8	156	173	329
Sophomores	7	18									2				9	18	27
Juniors	6	6	1										2		7	8	15
Seniors	1	2		1									1		1	4	5
Special	37	31		1	1	1	3	2			1	1	3	3	45	39	84
<b>Total</b>	<b>184</b>	<b>210</b>	<b>4</b>	<b>6</b>	<b>6</b>	<b>10</b>	<b>6</b>	<b>7</b>	<b>0</b>	<b>0</b>	<b>4</b>	<b>1</b>	<b>17</b>	<b>14</b>	<b>221</b>	<b>248</b>	<b>469</b>
<b>Total All Students</b>	<b>184</b>	<b>210</b>	<b>4</b>	<b>6</b>	<b>6</b>	<b>10</b>	<b>6</b>	<b>7</b>	<b>0</b>	<b>0</b>	<b>4</b>	<b>1</b>	<b>17</b>	<b>14</b>	<b>221</b>	<b>248</b>	<b>469</b>

**Table 12.**

Non-Degree/Inter-Campus Head Count Summary for Full-Time and Part-Time,  
Special Graduate Students by Gender and Race Classification: Summer 2008

	White		African American		Hispanic		Asian American		Native American		Non-Resident Alien		No Response		Total		
	Male	Female	Male	Female	Male	Female	Male	Female	Male	Female	Male	Female	Male	Female	Male	Female	Total
<b>Full-Time</b>																	
<b>Graduate</b>																	
Certificate															0	0	0
Masters															0	0	0
Doctoral															0	0	0
Special Graduate	6	8		2		1		1							6	12	18
<b>Total</b>	6	8	0	2	0	1	0	1	0	0	0	0	0	0	6	12	18
<b>Total Full-Time</b>	<b>6</b>	<b>8</b>	<b>0</b>	<b>2</b>	<b>0</b>	<b>1</b>	<b>0</b>	<b>1</b>	<b>0</b>	<b>0</b>	<b>0</b>	<b>0</b>	<b>0</b>	<b>0</b>	<b>6</b>	<b>12</b>	<b>18</b>
<b>Part-Time</b>																	
<b>Graduate</b>																	
Certificate															0	0	0
Masters															0	0	0
Doctoral															0	0	0
Special Graduate	61	142	2	8	2	7	2	2			30	15	10	21	107	195	302
<b>Total</b>	61	142	2	8	2	7	2	2	0	0	30	15	10	21	107	195	302
<b>Total Part-Time</b>	<b>61</b>	<b>142</b>	<b>2</b>	<b>8</b>	<b>2</b>	<b>7</b>	<b>2</b>	<b>2</b>	<b>0</b>	<b>0</b>	<b>30</b>	<b>15</b>	<b>10</b>	<b>21</b>	<b>107</b>	<b>195</b>	<b>302</b>
<b>Total</b>																	
<b>Graduate</b>																	
Certificate															0	0	0
Masters															0	0	0
Doctoral															0	0	0
Special Graduate	67	150	2	10	2	8	2	3			30	15	10	21	113	207	320
<b>Total</b>	<b>67</b>	<b>150</b>	<b>2</b>	<b>10</b>	<b>2</b>	<b>8</b>	<b>2</b>	<b>3</b>	<b>0</b>	<b>0</b>	<b>30</b>	<b>15</b>	<b>10</b>	<b>21</b>	<b>113</b>	<b>207</b>	<b>320</b>
<b>Total All Students</b>	<b>67</b>	<b>150</b>	<b>2</b>	<b>10</b>	<b>2</b>	<b>8</b>	<b>2</b>	<b>3</b>	<b>0</b>	<b>0</b>	<b>30</b>	<b>15</b>	<b>10</b>	<b>21</b>	<b>113</b>	<b>207</b>	<b>320</b>



**Table 13.**

College of Agriculture Head Count Summary for Full-Time and Part-Time  
Undergraduate Students by Gender and Race Classification: Summer 2008

	White		African American		Hispanic		Asian American		Native American		Non-Resident Alien		No Response		Total		
	Male	Female	Male	Female	Male	Female	Male	Female	Male	Female	Male	Female	Male	Female	Male	Female	Total
<b>Full-Time</b>																	
<b>Undergraduate</b>																	
First-Time Freshmen															0	0	0
Other Freshmen															0	0	0
Sophomores															0	0	0
Juniors															0	0	0
Seniors															0	0	0
Special															0	0	0
<b>Total</b>	0	0	0	0	0	0	0	0	0	0	0	0	0	0	0	0	0
<b>Total Full-Time</b>	<b>0</b>	<b>0</b>	<b>0</b>	<b>0</b>	<b>0</b>	<b>0</b>	<b>0</b>	<b>0</b>	<b>0</b>	<b>0</b>	<b>0</b>	<b>0</b>	<b>0</b>	<b>0</b>	<b>0</b>	<b>0</b>	<b>0</b>
<b>Part-Time</b>																	
<b>Undergraduate</b>																	
First-Time Freshmen															0	0	0
Other Freshmen															0	0	0
Sophomores															0	0	0
Juniors															0	0	0
Seniors	1														1	0	1
Special															0	0	0
<b>Total</b>	1	0	0	0	0	0	0	0	0	0	0	0	0	0	1	0	1
<b>Total Part-Time</b>	<b>1</b>	<b>0</b>	<b>0</b>	<b>0</b>	<b>0</b>	<b>0</b>	<b>0</b>	<b>0</b>	<b>0</b>	<b>0</b>	<b>0</b>	<b>0</b>	<b>0</b>	<b>0</b>	<b>1</b>	<b>0</b>	<b>1</b>
<b>Total</b>																	
<b>Undergraduate</b>																	
First-Time Freshmen															0	0	0
Other Freshmen															0	0	0
Sophomores															0	0	0
Juniors															0	0	0
Seniors	1														1	0	1
Special															0	0	0
<b>Total</b>	<b>1</b>	<b>0</b>	<b>0</b>	<b>0</b>	<b>0</b>	<b>0</b>	<b>0</b>	<b>0</b>	<b>0</b>	<b>0</b>	<b>0</b>	<b>0</b>	<b>0</b>	<b>0</b>	<b>1</b>	<b>0</b>	<b>1</b>
<b>Total All Students</b>	<b>1</b>	<b>0</b>	<b>0</b>	<b>0</b>	<b>0</b>	<b>0</b>	<b>0</b>	<b>0</b>	<b>0</b>	<b>0</b>	<b>0</b>	<b>0</b>	<b>0</b>	<b>0</b>	<b>1</b>	<b>0</b>	<b>1</b>

**Table 14.**

College of Architecture Head Count Summary for Full-Time and Part-Time,  
Undergraduate Students by Gender and Race Classification: Summer 2008

	White		African American		Hispanic		Asian American		Native American		Non-Resident Alien		No Response		Total		
	Male	Female	Male	Female	Male	Female	Male	Female	Male	Female	Male	Female	Male	Female	Male	Female	Total
<b>Full-Time</b>																	
<b>Undergraduate</b>																	
First-Time Freshmen															0	0	0
Other Freshmen															0	0	0
Sophomores															0	0	0
Juniors															0	0	0
Seniors															0	0	0
Special															0	0	0
<b>Total</b>	0	0	0	0	0	0	0	0	0	0	0	0	0	0	0	0	0
<b>Total Full-Time</b>	<b>0</b>	<b>0</b>	<b>0</b>	<b>0</b>	<b>0</b>	<b>0</b>	<b>0</b>	<b>0</b>	<b>0</b>	<b>0</b>	<b>0</b>	<b>0</b>	<b>0</b>	<b>0</b>	<b>0</b>	<b>0</b>	<b>0</b>
<b>Part-Time</b>																	
<b>Undergraduate</b>																	
First-Time Freshmen															0	0	0
Other Freshmen															0	0	0
Sophomores	2	1											1		2	2	4
Juniors	3	1	1												4	1	5
Seniors	1														1	0	1
Special		1													0	1	1
<b>Total</b>	6	3	1	0	0	0	0	0	0	0	0	0	0	1	7	4	11
<b>Total Part-Time</b>	<b>6</b>	<b>3</b>	<b>1</b>	<b>0</b>	<b>0</b>	<b>0</b>	<b>0</b>	<b>0</b>	<b>0</b>	<b>0</b>	<b>0</b>	<b>0</b>	<b>0</b>	<b>1</b>	<b>7</b>	<b>4</b>	<b>11</b>
<b>Total</b>																	
<b>Undergraduate</b>																	
First-Time Freshmen															0	0	0
Other Freshmen															0	0	0
Sophomores	2	1											1		2	2	4
Juniors	3	1	1												4	1	5
Seniors	1														1	0	1
Special		1													0	1	1
<b>Total</b>	<b>6</b>	<b>3</b>	<b>1</b>	<b>0</b>	<b>0</b>	<b>0</b>	<b>0</b>	<b>0</b>	<b>0</b>	<b>0</b>	<b>0</b>	<b>0</b>	<b>0</b>	<b>1</b>	<b>7</b>	<b>4</b>	<b>11</b>
<b>Total All Students</b>	<b>6</b>	<b>3</b>	<b>1</b>	<b>0</b>	<b>0</b>	<b>0</b>	<b>0</b>	<b>0</b>	<b>0</b>	<b>0</b>	<b>0</b>	<b>0</b>	<b>0</b>	<b>1</b>	<b>7</b>	<b>4</b>	<b>11</b>

**Table 15.**

College of Engineering and Technology Head Count Summary for Full-Time and Part-Time,  
Undergraduate Students by Gender and Race Classification: Summer 2008

	White		African American		Hispanic		Asian American		Native American		Non-Resident Alien		No Response		Total		
	Male	Female	Male	Female	Male	Female	Male	Female	Male	Female	Male	Female	Male	Female	Male	Female	Total
<b>Full-Time Undergraduate</b>																	
First-Time Freshmen															0	0	0
Other Freshmen															0	0	0
Sophomores	1												1		1	1	2
Juniors	2														2	0	2
Seniors	3														3	0	3
Special															0	0	0
<b>Total</b>	6	0	0	0	0	0	0	0	0	0	0	0	0	1	6	1	7
<b>Total Full-Time</b>	<b>6</b>	<b>0</b>	<b>0</b>	<b>0</b>	<b>0</b>	<b>0</b>	<b>0</b>	<b>0</b>	<b>0</b>	<b>0</b>	<b>0</b>	<b>0</b>	<b>0</b>	<b>1</b>	<b>6</b>	<b>1</b>	<b>7</b>
<b>Part-Time Undergraduate</b>																	
First-Time Freshmen	3			1			1				1				5	1	6
Other Freshmen	9	3											1		10	3	13
Sophomores	43	8			1		2				3	1	2		51	9	60
Juniors	48	8	1	1	1						1	1	1	1	52	11	63
Seniors	59	6	2		2	2	1				7		7		78	8	86
Special	5				1										6	0	6
<b>Total</b>	167	25	3	2	5	2	4	0	0	0	12	2	11	1	202	32	234
<b>Total Part-Time</b>	<b>167</b>	<b>25</b>	<b>3</b>	<b>2</b>	<b>5</b>	<b>2</b>	<b>4</b>	<b>0</b>	<b>0</b>	<b>0</b>	<b>12</b>	<b>2</b>	<b>11</b>	<b>1</b>	<b>202</b>	<b>32</b>	<b>234</b>
<b>Total Undergraduate</b>																	
First-Time Freshmen	3			1			1				1				5	1	6
Other Freshmen	9	3											1		10	3	13
Sophomores	44	8			1		2				3	1	2	1	52	10	62
Juniors	50	8	1	1	1						1	1	1	1	54	11	65
Seniors	62	6	2		2	2	1				7		7		81	8	89
Special	5				1										6	0	6
<b>Total</b>	<b>173</b>	<b>25</b>	<b>3</b>	<b>2</b>	<b>5</b>	<b>2</b>	<b>4</b>	<b>0</b>	<b>0</b>	<b>0</b>	<b>12</b>	<b>2</b>	<b>11</b>	<b>2</b>	<b>208</b>	<b>33</b>	<b>241</b>
<b>Total All Students</b>	<b>173</b>	<b>25</b>	<b>3</b>	<b>2</b>	<b>5</b>	<b>2</b>	<b>4</b>	<b>0</b>	<b>0</b>	<b>0</b>	<b>12</b>	<b>2</b>	<b>11</b>	<b>2</b>	<b>208</b>	<b>33</b>	<b>241</b>

**Table 16.**

College of Education and Human Sciences Head Count Summary for Full-Time and Part-Time,  
Undergraduate Students by Gender and Race Classification: Summer 2008

	<b>White</b>		<b>African American</b>		<b>Hispanic</b>		<b>Asian American</b>		<b>Non-Resident Alien</b>		<b>No Response</b>		<b>Total</b>		
	<b>Male</b>	<b>Female</b>	<b>Male</b>	<b>Female</b>	<b>Male</b>	<b>Female</b>	<b>Male</b>	<b>Female</b>	<b>Male</b>	<b>Female</b>	<b>Male</b>	<b>Female</b>	<b>Male</b>	<b>Female</b>	<b>Total</b>
<b>Full-Time</b>															
<b>Undergraduate</b>															
First-Time Freshmen															
Other Freshmen															
Sophomores															
Juniors		2												2	2
Seniors															
Special															
<b>Total</b>		2												2	2
<b>Total Full-Time</b>		2												2	2
<b>Part-Time</b>															
<b>Undergraduate</b>															
First-Time Freshmen															
Other Freshmen		1												1	1
Sophomores		5		1				1		1				8	8
Juniors		3				1								4	4
Seniors		21		2		1						1		25	25
Special															
<b>Total</b>		30		3		2		1		1		1		38	38
<b>Total Part-Time</b>		30		3		2		1		1		1		38	38
<b>Total</b>															
<b>Undergraduate</b>															
First-Time Freshmen															
Other Freshmen		1												1	1
Sophomores		5		1				1		1				8	8
Juniors		5				1								6	6
Seniors		21		2		1						1		25	25
Special															
<b>Total</b>		32		3		2		1		1		1		40	40
<b>Total All Students</b>		32		3		2		1		1		1		40	40

**Table 17.**

Cooperative Graduate Programs Head Count Summary for Full-Time and Part-Time,  
Graduate Students by Gender and Race Classification: Summer 2008

	White		African American		Hispanic		Asian American		Native American		Non-Resident Alien		No Response		Total		
	Male	Female	Male	Female	Male	Female	Male	Female	Male	Female	Male	Female	Male	Female	Male	Female	Total
<b>Full-Time</b>																	
<b>Graduate</b>																	
Certificate															0	0	0
Masters															0	0	0
Doctoral															0	0	0
Special Graduate															0	0	0
<b>Total</b>	0	0	0	0	0	0	0	0	0	0	0	0	0	0	0	0	0
<b>Total Full-Time</b>	<b>0</b>	<b>0</b>	<b>0</b>	<b>0</b>	<b>0</b>	<b>0</b>	<b>0</b>	<b>0</b>	<b>0</b>	<b>0</b>	<b>0</b>	<b>0</b>	<b>0</b>	<b>0</b>	<b>0</b>	<b>0</b>	<b>0</b>
<b>Part-Time</b>																	
<b>Graduate</b>																	
Certificate															0	0	0
Masters		9		2										1	0	12	12
Doctoral															0	0	0
Special Graduate															0	0	0
<b>Total</b>	0	9	0	2	0	0	0	0	0	0	0	0	0	1	0	12	12
<b>Total Part-Time</b>	<b>0</b>	<b>9</b>	<b>0</b>	<b>2</b>	<b>0</b>	<b>0</b>	<b>0</b>	<b>0</b>	<b>0</b>	<b>0</b>	<b>0</b>	<b>0</b>	<b>0</b>	<b>1</b>	<b>0</b>	<b>12</b>	<b>12</b>
<b>Total</b>																	
<b>Graduate</b>																	
Certificate															0	0	0
Masters		9		2										1	0	12	12
Doctoral															0	0	0
Special Graduate															0	0	0
<b>Total</b>	<b>0</b>	<b>9</b>	<b>0</b>	<b>2</b>	<b>0</b>	<b>0</b>	<b>0</b>	<b>0</b>	<b>0</b>	<b>0</b>	<b>0</b>	<b>0</b>	<b>0</b>	<b>1</b>	<b>0</b>	<b>12</b>	<b>12</b>
<b>Total All Students</b>	<b>0</b>	<b>9</b>	<b>0</b>	<b>2</b>	<b>0</b>	<b>0</b>	<b>0</b>	<b>0</b>	<b>0</b>	<b>0</b>	<b>0</b>	<b>0</b>	<b>0</b>	<b>1</b>	<b>0</b>	<b>12</b>	<b>*12</b>

\* Masters of Public Health

## **Glossary**

Except where noted, the total head count and student credit hours in this enrollment report are provided on a delivery-site basis. Delivery-site includes enrollment in all courses taught at UNO regardless of “home” campus. This means that student credit hours are reported for courses in the colleges. Student enrollment is counted in the college declared by the student. Specifically, the delivery-site enrollment numbers include students in degree programs in the UNL Colleges of Agriculture, Architecture, Engineering and Technology, and Education and Human Science.

**FIRST-TIME, Entering (freshmen) Student:** Students attending any institution for the first time at the undergraduate level. For students entering the fall term, this includes students enrolled in the fall term who attended college for the first time in the prior summer term. Also included are students who entered with advanced standing, i.e. college credits earned before graduation from high school.

**OTHER FRESHMEN:** At the beginning of the current semester, undergraduate students who (1) are not First-Time Freshmen and (2) have less than 27 semester hours earned from all institutions of higher education attended.

**SOPHOMORES:** At the beginning of the current semester, undergraduate students who have at least 27, but not more than 57, semester hours earned from all institutions of higher education attended.

**JUNIORS:** At the beginning of the current semester, undergraduate students who have at least 58, but not more than 90, semester hours earned from all institutions of higher education attended.

**SENIORS:** At the beginning of the current semester, undergraduate students who have at least 91 semester hours earned from all institutions of higher education attended.

**NON-DEGREE/INTER-CAMPUS/SPECIAL UNDERGRADUATES:** Special undergraduates not pursuing a degree at UNO in various programs: Inter-Campus UNMC, UNK, UNL, and Non-Degree.

**NON-DEGREE/INTER-CAMPUS/SPECIAL GRADUATE STUDENTS:** Special graduate students not pursuing a degree at UNO in various programs: Engineering Transfer Program, Inter-Campus UNMC, UNK, UNL, Inter-Campus UNL Graduate Psychology and Non-Degree.

**MASTERS/SPECIALIST:** Graduate students pursuing a degree less than doctoral.

**DOCTORAL:** Graduate students who have been accepted into a doctoral program.

**FULL-TIME:** In the current semester, undergraduate students enrolled for 12 or more semester hours, or graduate students enrolled for 9 or more semester hours.

**PART-TIME:** In the current semester, undergraduate students enrolled for less than 12 semester hours, or graduate students enrolled for less than 9 semester hours.

**COOPERATIVE GRADUATE PROGRAM:** Graduate students enrolled in Public Health or Human Resources and Training or Global Information Operations offered cooperatively by two or more colleges.