

Fall 2008

## Enrollment Report - Fall 2008

UNO Office of Institutional Effectiveness  
*University of Nebraska at Omaha*

Follow this and additional works at: <https://digitalcommons.unomaha.edu/oieenrollment>

 Part of the [Educational Assessment, Evaluation, and Research Commons](#), and the [Higher Education Commons](#)

Please take our feedback survey at: [https://unomaha.az1.qualtrics.com/jfe/form/SV\\_8cchtFmpDyGfBLE](https://unomaha.az1.qualtrics.com/jfe/form/SV_8cchtFmpDyGfBLE)

---

### Recommended Citation

Office of Institutional Effectiveness, UNO, "Enrollment Report - Fall 2008" (2008). *Enrollment Reports*. 38. <https://digitalcommons.unomaha.edu/oieenrollment/38>

This Report is brought to you for free and open access by the Systems Intelligence and Data Analytics (SIDA) at DigitalCommons@UNO. It has been accepted for inclusion in Enrollment Reports by an authorized administrator of DigitalCommons@UNO. For more information, please contact [unodigitalcommons@unomaha.edu](mailto:unodigitalcommons@unomaha.edu).

**ENROLLMENT STATISTICAL SUMMARY**

**FALL 2008**

**AS OF SEPTEMBER 3, 2008**

## EXECUTIVE SUMMARY

This Enrollment Statistical Summary provides delivery-site information. Administrative-site headcounts, since they are more closely related to the budgetary authority exercised by the campus, are officially reported to the Board of Regents. Delivery site reporting counts all students, including those in UNL programs delivered at UNO, but excludes UNO programs delivered in Lincoln (CPACS programs). Administrative-site reporting counts students enrolled in UNO programs only (including the CPACS programs delivered in Lincoln and the Master's of Public Health students in the joint UNO/UNMC program).

The Office of Institutional Research has found delivery-site counts to be the most frequently requested figures by campus units for academic and administrative planning purposes. The purpose of this summary is to provide the undergraduate and graduate enrollments and student credit hour information by college or equivalent academic unit, class, gender and ethnicity.

A glossary at the end of the report provides a list of definitions for headings and categories found in the report.

### Fall 2008 Delivery-Site Campus Summary

A campus summary of changes in delivery-site head count enrollment and student credit hours compared to fall 2007 is below.

- Fall 2008 head count enrollment is 14,998, a 0.2% increase compared to the fall 2007 enrollment of 14,969 (see Figure 1).
- Fall 2008 undergraduate head count enrollment is 12,123, compared to the fall 2007 enrollment of 12,127 (see Figure 2A).
- Fall 2008 graduate head count enrollment is 2,875, a 1.16% increase compared to the fall 2007 enrollment of 2,842 (see Figure 2A).
- Fall 2008 student credit hours are 163,007, a 0.4% increase compared to the fall 2007 credit hours of 162,360 (see Figure 3A).
- Fall 2008 undergraduate credit hours are 146,998, up from fall 2007 by 0.3% (see Figure 3A).
- Fall 2007 graduate credit hours are 16,009, up from fall 2007 by 1.3% (see Figure 3A).

### Administrative-Site

- Fall 2008 administrative-site head count enrollment is 14,213, a 0.4% increase from the previous fall and administrative-site credit hours are 155,860, up 0.6% (see Figure 2B & 3B).

## TABLE OF CONTENTS

	PAGE
Table 1	UNO Delivery-Site and Administrative-Site Head Count Enrollment and Comparison..... 1
Figure 1	Delivery-Site & Administrative-Site Head Count, Fall 1982 through Fall 2008..... 2
Figures 2A & 3A	Total UNO Delivery-Site Head Count and Student Credit Hours: Fall 1998 through Fall 2008..... 3
Table 2A	Total UNO Delivery-Site Head Count Summary for Full and Part-Time Undergraduate and Graduate Students by Gender and Race Classification: Fall 2008..... 4-5
Figures 2B & 3B	Total UNO Administrative-Site Head Count and Student Credit Hours: Fall 1998 through Fall 2007..... 6
Table 2B	Total UNO Administrative-Site Head Count Summary for Full and Part-Time Undergraduate and Graduate Students by Gender and Race Classification: Fall 2008..... 7-8
Figures 4 & 5	Arts & Science Delivery-Site Head Count and Student Credit Hours: Fall 1998 through Fall 2008..... 9
Table 3	Arts & Science Head Count Summary for Full and Part-Time Undergraduate and Graduate Students by Gender and Race Classification: Fall 2008..... 10-11
Figures 6 & 7	Business Administration Delivery-Site Head Count and Student Credit Hours: Fall 1998 through Fall 2008..... 12
Table 4	Business Administration Head Count Summary for Full and Part-Time Undergraduate and Graduate Students by Gender and Race Classification: Fall 2008..... 13-14
Figures 8A & 9A	Communication, Fine Arts & Media Delivery-Site Head Count and Student Credit Hours: Fall 1998 through Fall 2008..... 15
Table 5A.	Communication, Fine Arts & Media Delivery-Site Head Count Summary for Full and Part-Time Undergraduate and Graduate Students by Gender and Race Classification: Fall 2008..... 16-17
Figures 8B & 9B	Communication, Fine Arts & Media Administrative-Site Head Count Summary for Full and Part-Time Undergraduate and Graduate Students by Gender and Race Classification: Fall 2008..... 18
Table 5B	Communication, Fine Arts & Media Administrative-Site Head Count Summary for Full and Part-Time Undergraduate and Graduate Students by Gender and Race Classification: Fall 2008..... 19-20
Figures 10 & 11	Education Delivery-Site Head Count and Student Credit Hours: Fall 1998 through Fall 2008..... 21
Table 6	Education Head Count Summary for Full and Part-Time Undergraduate and Graduate Students by Gender and Race Classification: Fall 2008..... 22-23
Figures 12 & 13	Information Science & Technology Delivery-Site Head Count and Student Credit Hours: Fall 1998 through Fall 2008..... 24
Table 7	Information Science & Technology Head Count Summary for Full and Part-Time Undergraduate and Graduate Students by Gender and Race Classification: Fall 2008..... 25-26
Figures 14A & 15A	Public Affairs & Community Service Delivery-Site Head Count and Student Credit Hours: Fall 1998 through Fall 2008..... 27
Table 8A	Public Affairs & Community Service Delivery-Site Head Count Summary for Full and Part-Time Undergraduate and Graduate Students by Gender and Race Classification: Fall 2008..... 28-29

Figures 14B & 15B	Public Affairs & Community Service Administrative-Site Head Count and Student Credit Hours: Fall 1998 through Fall 2008.....	30
Table 8A	Public Affairs & Community Service Administrative-Site Head Count Summary for Full and Part-Time Undergraduate and Graduate Students by Gender and Race Classification: Fall 2008.....	31-32
Table 9	Public Health Administrative-Site Head Count Summary for Full and Part-Time Undergraduate and Graduate Students by Gender and Race Classification: Fall 2008.....	33
Figure 16	CPACS Division of Continuing Studies Delivery-Site Head Count: Fall 1998 through Fall 2008....	34
Table 10	CPACS Division of Continuing Studies Head Count Summary for Full and Part-Time Undergraduate Students by Gender and Race Classification: Fall 2008.....	35
Figures 17 & 18	University Division Delivery-Site Head Count and Student Credit Hours: Fall 1998 through Fall 2008.....	36
Table 11	University Division Head Count Summary for Full and Part-Time Undergraduate Students by Gender and Race Classification: Fall 2008.....	37
Figure 19	Non-Degree/Intercampus Special Undergraduate Delivery-Site Head Count: Fall 1998 through Fall 2008.....	38
Table 12	Non-Degree/Intercampus Head Count Summary for Full and Part-Time Special Undergraduate Students by Gender and Race Classification: Fall 2008.....	39
Figure 20	Non-Degree/Intercampus Special Graduate Delivery-Site Head Count: Fall 1998 through Fall 2008	40
Table 13	Non-Degree/Intercampus Head Count Summary for Full and Part-Time Special Graduate Students by Gender and Race Classification: Fall 2008.....	41
Figures 21 & 22	Agriculture Delivery-Site Head Count and Students Credit Hours: Fall 1998 through Fall 2008.....	42
Table 14	Agriculture Head Count Summary for Full and Part-Time Undergraduate Students by Gender and Race Classification: Fall 2008.....	43
Figures 23 & 24	Architecture Delivery-Site Head Count and Student Credit Hours: Fall 1998 through Fall 2008.....	44
Table 15	Architecture Head Count Summary for Full and Part-Time Undergraduate Students by Gender and Race Classification: Fall 2008.....	45
Figures 25 & 26	Engineering & Technology Delivery-Site Head Count and Student Credit Hours: Fall 1998 through Fall 2008.....	46
Table 16	Engineering & Technology Head Count for Full and Part-Time Undergraduate Students by Gender and Race Classification: Fall 2008.....	47
Figures 27 & 28	Education and Human Sciences Delivery-Site Head Count and Student Credit Hours: Fall 1998 through Fall 2008.....	48
Table 17	Education and Human Sciences Head Count Summary for Full and Part-Time Undergraduate Students by Gender and Race Classification: Fall 2008.....	49
Figure 29	Cooperative Graduate Program Delivery-Site Head Count: Fall 1998 through Fall 2008.....	50
Table 18	Cooperative Graduate Program Head Count Summary for Full and Part-Time Graduate Students by Gender and Race Classification: Fall 2008.....	51
Figure 30	Other: Honors and Library Student Credit Hours: Fall 1998 through Fall 2008.....	52
	Glossary.....	53

**Table 1**  
 UNO Delivery-Site and Administrative-Site  
 Head Count Enrollment and Comparison  
 Fall Semester, 2008

	<u>Delivery-Site</u>	<u>Administrative-Site</u>	<u>Administrative-Site</u>
	<u>UNL</u>	<u>UNO</u>	<u>Fall 2008</u>
			<u>Fall 2007</u>
			<u>Total</u>
<b>UNO:</b>			
<b>Undergraduate</b>			
Arts & Sciences		3,347	3,434
Business Administration		2,044	2,043
Communication, Fine Arts & Media		1,080	1,073
Education		1,418	1,479
Information Science and Technology		596	608
Public Affairs & Community Services	222	458	717
Division of Continuing Studies		952	948
<b>Sub-total CPACS including Cont. Studies</b>		<b>1,410</b>	<b>1,665</b>
Non-Degree		282	301
University Division		928	728
<b>Total Undergraduate</b>		<b>11,105</b>	<b>11,331</b>
<b>Graduate</b>			
Arts & Sciences		334	339
Business Administration		391	370
Communication, Fine Arts & Media		142	116
Education		812	789
Information Science & Technology		260	236
Public Affairs & Community Services		463	480
Public Health (Joint UNMC program)			27
New Cooperative Graduate Programs*		2	27
Undeclared		471	468
<b>Total Graduate</b>		<b>2,875</b>	<b>2,825</b>
<b>UNL:</b>			
Agriculture		11	
Architecture		46	
Engineering & Technology		883	
Education and Human Science		78	
<b>Total UNL</b>		<b>1,018</b>	<b>0</b>
<b>UNO Totals</b>		<b>14,998</b>	<b>14,156</b>

\* Fall 2007 total included 23 Master's of Public Health and 4 certificate enrollments.

**Figure 1**  
 Delivery-Site & Administrative-Site Head Count Enrollment  
 Fall 1982 through Fall 2008

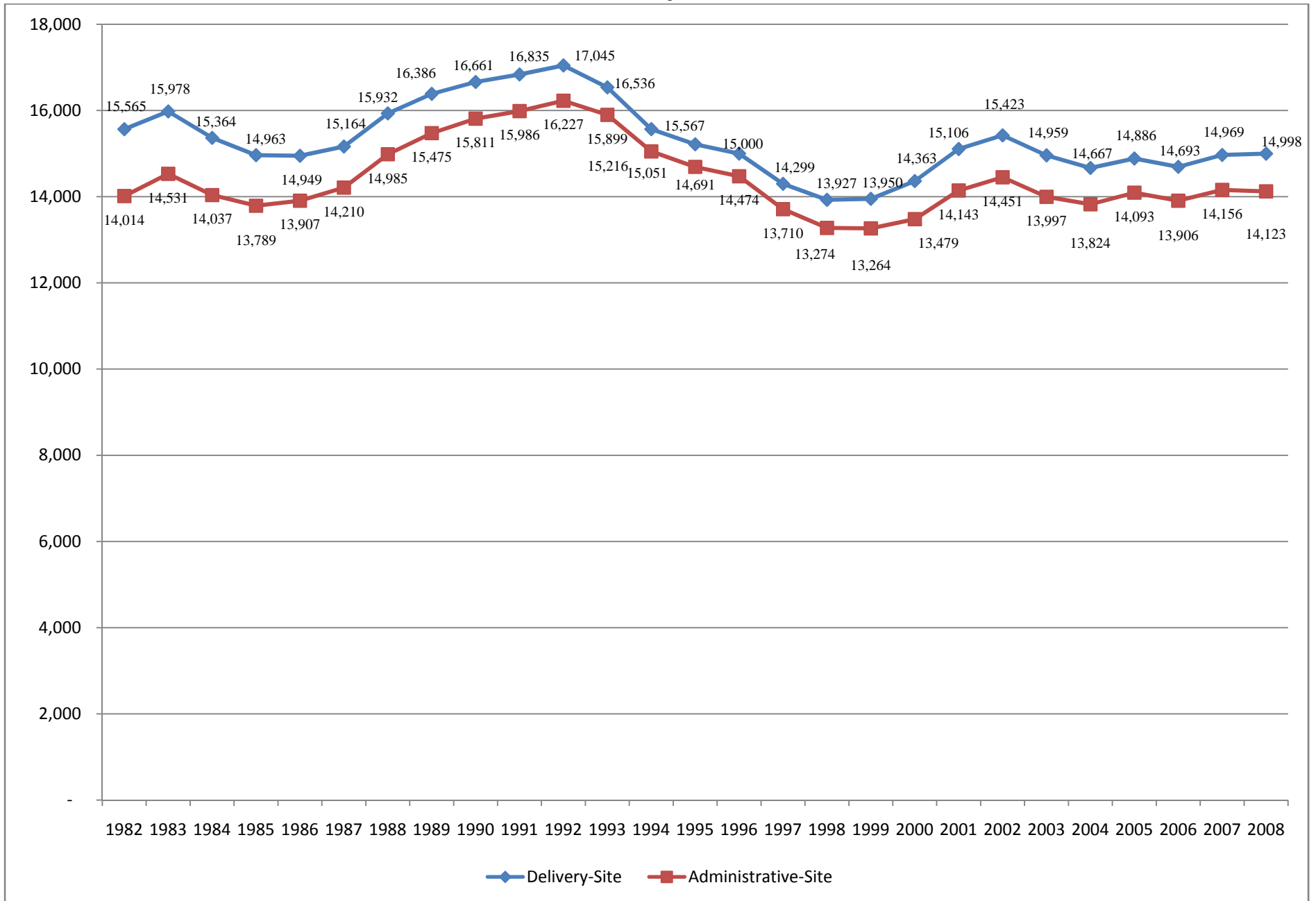

**Figures 2A & 3A**  
**Total UNO**  
 Delivery-Site Head Count and Student Credit Hours  
 Fall 1998 through Fall 2008

Head Count by Student Level

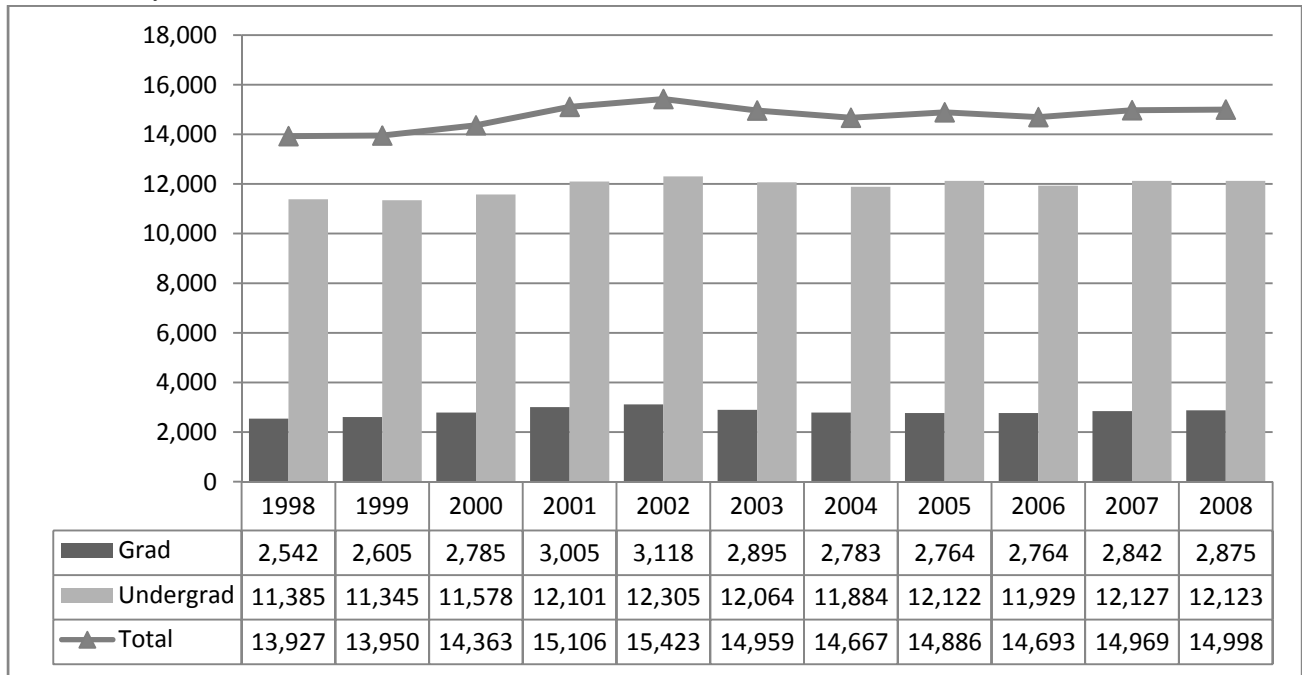

Student Credit Hours by Course Level

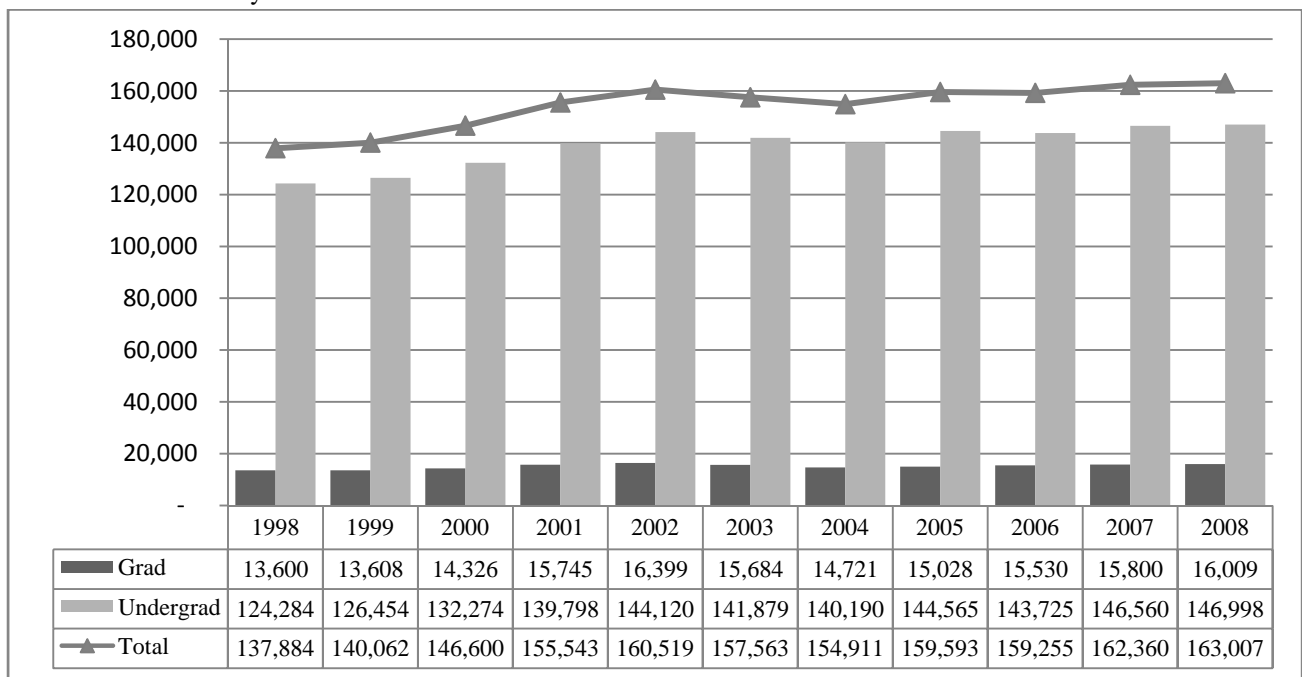



**Table 2A**  
 Total UNO Delivery-Site Head Count Summary for Full and Part-Time, Undergraduate and Graduate Students by Gender and Race Classification: Fall 2008

	White		African American		Hispanic		Asian American		Native American		Non-Resident Alien		No Response		Total			
	Male	Female	Male	Female	Male	Female	Male	Female	Male	Female	Male	Female	Male	Female	Male	Female	Total	
<b>Full-Time</b>																		
<b>Undergraduate</b>																		
First-Time Freshmen	838	734	39	77	44	51	25	31	4	3	6	9	26	40	982	945	1,927	
Other Freshmen	348	292	31	35	22	17	18	10	4	2	38	24	12	14	473	394	867	
Sophomores	935	854	51	63	33	30	20	38	7	6	33	26	35	34	1,114	1,051	2,165	
Juniors	895	903	52	58	47	42	23	35	5	5	39	14	37	32	1,098	1,089	2,187	
Seniors	882	939	41	64	23	45	18	25	4	8	35	19	32	32	1,035	1,132	2,167	
Special	45	56		1	3	1	5	2			3		2	2	58	62	120	
<b>Total</b>	3,943	3,778	214	298	172	186	109	141	24	24	154	92	144	154	4,760	4,673	9,433	
<b>Graduate</b>																		
Certificate		3						1				1			0	5	5	
Masters	122	259	7	8	2	8	8	7			81	60	8	10	228	352	580	
Doctoral	5	11						1			7	5		1	12	18	30	
Special Graduate	29	16		1				2		1	27	11	5	3	61	34	95	
<b>Total</b>	156	289	7	9	2	8	8	11	0	1	115	77	13	14	301	409	710	
<b>Total Full-Time</b>	4,099	4,067	221	307	174	194	117	152	24	25	269	169	157	168	5,061	5,082	10,143	
<b>Part-Time</b>																		
<b>Undergraduate</b>																		
First-Time Freshmen	26	19	5	4	2	1		2					2	2	35	28	63	
Other Freshmen	112	103	9	13	6	2	4	5	2	3	4	5	9	4	146	135	281	
Sophomores	170	153	9	17	10	16	8	3	1	3	2	1	8	10	208	203	411	
Juniors	223	248	23	12	10	16	6	10			1	5	4	8	12	275	303	578
Seniors	414	347	35	29	20	16	16	11	1	3	12	3	21	15	519	424	943	
Special	137	207	9	15	3	5	6	10	1	2	1	3	8	7	165	249	414	
<b>Total</b>	1,082	1,077	90	90	51	56	40	41	5	12	24	16	56	50	1,348	1,342	2,690	
<b>Graduate</b>																		
Certificate	22	26	1	2				1			1	1		2	25	31	56	
Masters	513	794	21	44	17	20	16	11	2	2	37	24	24	25	630	920	1,550	
Doctoral	33	37	2	3		1	1	1			7	4	3		46	46	92	
Special Graduate	111	238	8	6	3	8	4	1	2	1	15	9	20	41	163	304	467	
<b>Total</b>	679	1,095	32	55	20	29	22	13	4	3	60	38	47	68	864	1,301	2,165	
<b>Total Part-Time</b>	1,761	2,172	122	145	71	85	62	54	9	15	84	54	103	118	2,212	2,643	4,855	

Table 2A (Continued)

	White		African American		Hispanic		Asian American		Native American		Non-Resident Alien		No Response		Total		
	Male	Female	Male	Female	Male	Female	Male	Female	Male	Female	Male	Female	Male	Female	Male	Female	Total
<b>Total</b>																	
<b>Undergraduate</b>																	
First-Time Freshmen	864	753	44	81	46	52	25	33	4	3	6	9	28	42	1,017	973	1,990
Other Freshmen	460	395	40	48	28	19	22	15	6	5	42	29	21	18	619	529	1,148
Sophomores	1,105	1,007	60	80	43	46	28	41	8	9	35	27	43	44	1,322	1,254	2,576
Juniors	1,118	1,151	75	70	57	58	29	45	5	6	44	18	45	44	1,373	1,392	2,765
Seniors	1,296	1,286	76	93	43	61	34	36	5	11	47	22	53	47	1,554	1,556	3,110
Special	182	263	9	16	6	6	11	12	1	2	4	3	10	9	223	311	534
<b>Total</b>	5,025	4,855	304	388	223	242	149	182	29	36	178	108	200	204	6,108	6,015	12,123
<b>Graduate</b>																	
Certificate	22	29	1	2			1	1			1	2		2	25	36	61
Masters	635	1,053	28	52	19	28	24	18	2	2	118	84	32	35	858	1,272	2,130
Doctoral	38	48	2	3		1	1	2			14	9	3	1	58	64	122
Special Graduate	140	254	8	7	3	8	4	3	2	2	42	20	25	44	224	338	562
<b>Total</b>	835	1,384	39	64	22	37	30	24	4	4	175	115	60	82	1,165	1,710	2,875
<b>Total All Students</b>	5,860	6,239	343	452	245	279	179	206	33	40	353	223	260	286	7,273	7,725	14,998

**Figures 2B & 3B**  
**Total UNO**  
**Administrative-Site Head Count and Student Credit Hours**  
**Fall 1998 through Fall 2008**

Head Count by Student Level

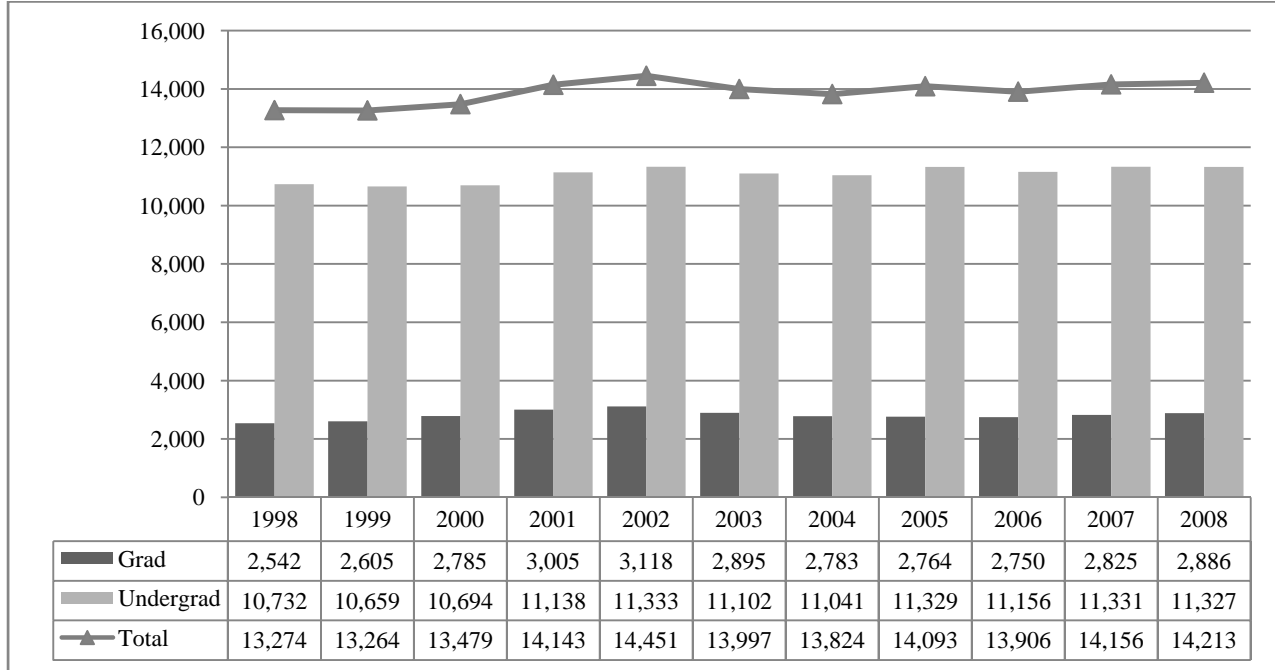

Student Credit Hours by Course Level

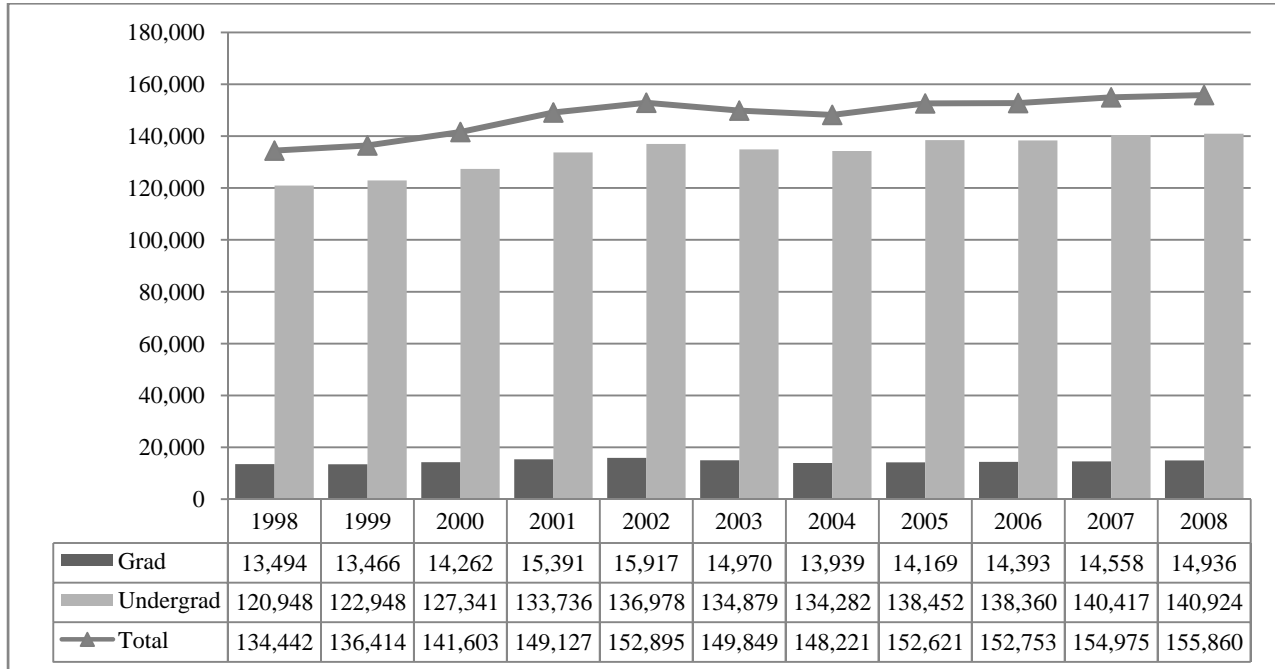

**Table 2B**

Total UNO Administrative-Site Head Count Summary for Full and Part-Time, Undergraduate and  
Graduate Students by Gender and Race Classification: Fall 2008

	White		African American		Hispanic		Asian American		Native American		Non-Resident Alien		No Response		Total			
	Male	Female	Male	Female	Male	Female	Male	Female	Male	Female	Male	Female	Male	Female	Male	Female	Total	
<b>Full-Time</b>																		
<b>Undergraduate</b>																		
First-Time Freshmen	711	717	38	76	37	46	22	31	5	3	6	10	24	39	843	922	1,765	
Other Freshmen	329	289	31	35	21	17	17	9	4	2	34	21	9	14	445	387	832	
Sophomores	821	831	49	62	28	30	18	37	7	6	32	24	32	33	987	1,023	2,010	
Juniors	820	889	47	58	43	42	19	34	4	5	35	13	40	34	1,008	1,075	2,083	
Seniors	746	919	42	61	20	44	15	24	4	8	27	16	31	36	885	1,108	1,993	
Special	41	53		1	2	1	4	2			2		2	2	51	59	110	
<b>Total</b>	3,468	3,698	207	293	151	180	95	137	24	24	136	84	138	158	4,219	4,574	8,793	
<b>Graduate</b>																		
Certificate		3						1				1			0	5	5	
Masters	119	256	7	9	2	8	8	7			82	61	8	8	226	349	575	
Doctoral	5	11						1			7	5		1	12	18	30	
Special Graduate	29	16		1				2		1	27	11	5	3	61	34	95	
<b>Total</b>	153	286	7	10	2	8	8	11	0	1	116	78	13	12	299	406	705	
<b>Total Full-Time</b>	3,621	3,984	214	303	153	188	103	148	24	25	252	162	151	170	4,518	4,980	9,498	
<b>Part-Time</b>																		
<b>Undergraduate</b>																		
First-Time Freshmen	19	18	5	3	2	1		2					1	2	27	26	53	
Other Freshmen	105	100	9	12	6	2	4	5	1	3	4	5	9	4	138	131	269	
Sophomores	152	148	9	17	8	16	8	3	1	3	2	1	7	10	187	198	385	
Juniors	194	244	20	12	9	16	5	10		1	5	4	8	12	241	299	540	
Seniors	384	338	33	29	18	15	15	11	1	2	7	3	20	15	478	413	891	
Special	127	201	8	14	3	5	6	10	1	2	1	3	8	7	154	242	396	
<b>Total</b>	981	1,049	84	87	46	55	38	41	4	11	19	16	53	50	1,225	1,309	2,534	
<b>Graduate</b>																		
Certificate	22	26	1	2			1				1	1		2	25	31	56	
Masters	515	807	21	44	17	20	16	11	2	2	38	24	24	25	633	933	1,566	
Doctoral	33	37	2	3		1	1	1			7	4	3		46	46	92	
Special Graduate	111	238	8	6	3	8	4	1	2	1	15	9	20	41	163	304	467	
<b>Total</b>	681	1,108	32	55	20	29	22	13	4	3	61	38	47	68	867	1,314	2,181	
<b>Total Part-Time</b>	1,662	2,157	116	142	66	84	60	54	8	14	80	54	100	118	2,092	2,623	4,715	

Table 2B (Continued)

	White		African American		Hispanic		Asian American		Native American		Non-Resident Alien		No Response		Total		
	Male	Female	Male	Female	Male	Female	Male	Female	Male	Female	Male	Female	Male	Female	Male	Female	Total
<b>Total</b>																	
<b>Undergraduate</b>																	
First-Time Freshmen	730	735	43	79	39	47	22	33	5	3	6	10	25	41	870	948	1,818
Other Freshmen	434	389	40	47	27	19	21	14	5	5	38	26	18	18	583	518	1,101
Sophomores	973	979	58	79	36	46	26	40	8	9	34	25	39	43	1,174	1,221	2,395
Juniors	1,014	1,133	67	70	52	58	24	44	4	6	40	17	48	46	1,249	1,374	2,623
Seniors	1,130	1,257	75	90	38	59	30	35	5	10	34	19	51	51	1,363	1,521	2,884
Special	168	254	8	15	5	6	10	12	1	2	3	3	10	9	205	301	506
<b>Total</b>	4,449	4,747	291	380	197	235	133	178	28	35	155	100	191	208	5,444	5,883	11,327
<b>Graduate</b>																	
Certificate	22	29	1	2			1	1			1	2		2	25	36	61
Masters	634	1,063	28	53	19	28	24	18	2	2	120	85	32	33	859	1,282	2,141
Doctoral	38	48	2	3		1	1	2			14	9	3	1	58	64	122
Special Graduate	140	254	8	7	3	8	4	3	2	2	42	20	25	44	224	338	562
<b>Total</b>	834	1,394	39	65	22	37	30	24	4	4	177	116	60	80	1,166	1,720	2,886
<b>Total All Students</b>	5,283	6,141	330	445	219	272	163	202	32	39	332	216	251	288	6,610	7,603	14,213

**Figures 4 & 5**  
 College of Arts and Sciences  
 Delivery-Site Head Count and Student Credit Hours  
 Fall 1998 through Fall 2008

Head Count by Student Level

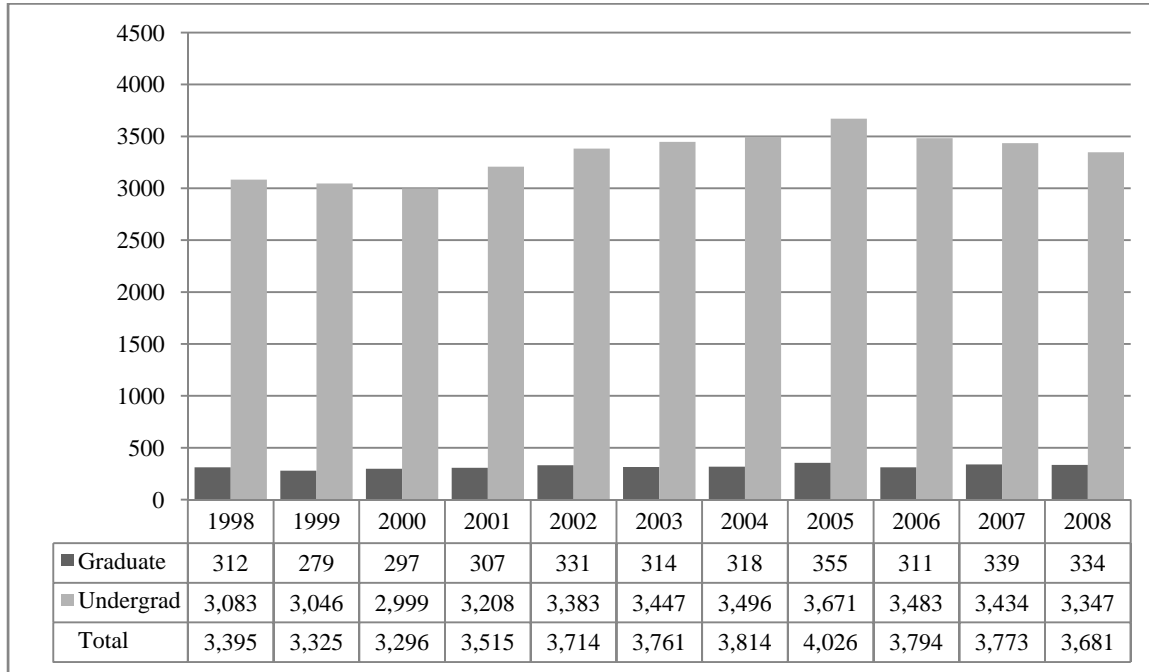

Student Credit Hours by Course Level

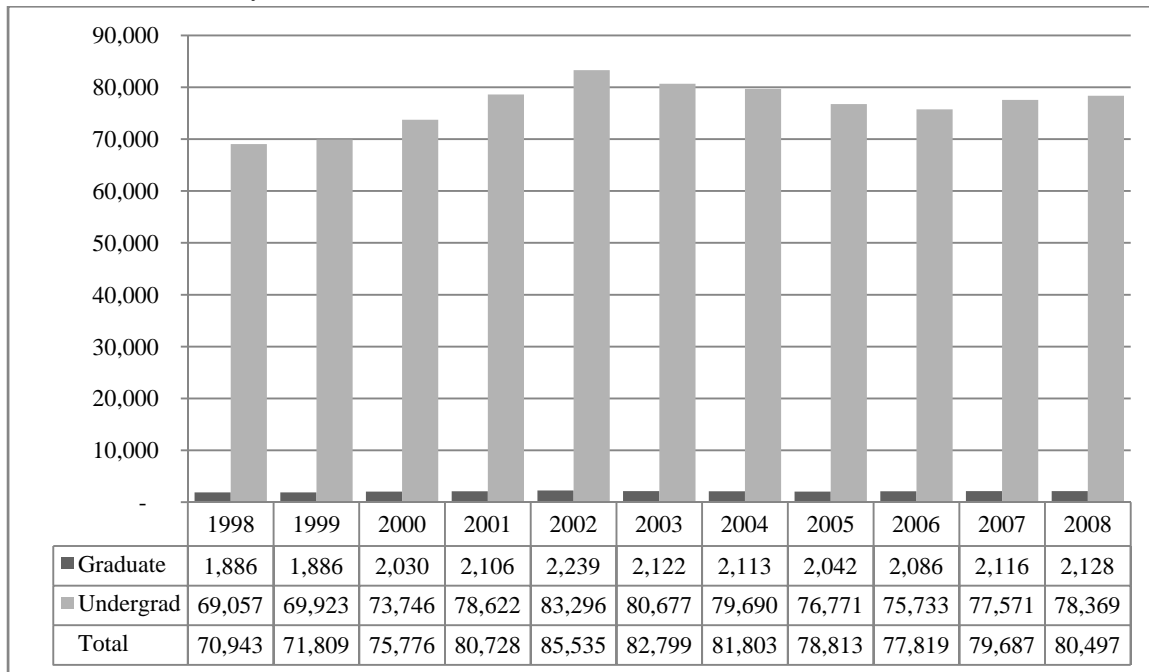

**Table 3**  
 College of Arts & Sciences Head Count Summary for Full and Part-Time,  
 Undergraduate and Graduate Students by Gender and Race Classification: Fall 2008

	White		African American		Hispanic		Asian American		Native American		Non-Resident Alien		No Response		Total		
	Male	Female	Male	Female	Male	Female	Male	Female	Male	Female	Male	Female	Male	Female	Male	Female	Total
<b>Full-Time</b>																	
<b>Undergraduate</b>																	
First-Time Freshmen	161	272	7	31	14	17	7	14		1	3	4	11	14	203	353	556
Other Freshmen	81	105	5	13	9	8	7	2		1	10	9	1	9	113	147	260
Sophomores	232	332	12	24	11	16	6	26	4	4	5	13	14	17	284	432	716
Juniors	192	280	12	22	17	14	5	18	3	2	9	7	17	11	255	354	609
Seniors	183	249	11	18	6	13	8	9	1	3	8	8	10	12	227	312	539
Special	8	7			1	1	2	1					1		12	9	21
<b>Total</b>	857	1,245	47	108	58	69	35	70	8	11	35	41	54	63	1,094	1,607	2,701
<b>Graduate</b>																	
Certificate		1						1							0	2	2
Masters	23	46	1	3							7	7	2	1	33	57	90
Doctoral															0	0	0
Special Graduate															0	0	0
<b>Total</b>	23	47	1	3	0	0	0	1	0	0	7	7	2	1	33	59	92
<b>Total Full-Time</b>	880	1,292	48	111	58	69	35	71	8	11	42	48	56	64	1,127	1,666	2,793
<b>Part-Time</b>																	
<b>Undergraduate</b>																	
First-Time Freshmen	5	4	1	1				1					1	1	7	7	14
Other Freshmen	28	26		4			1	2		1	2	1	1	2	32	36	68
Sophomores	38	58	2	5	5	6	4	1		1	2		3	4	54	75	129
Juniors	38	72	5	3	1	3	3	3					2	7	54	87	141
Seniors	88	97	7	6	4	6	3	4		1	1		7	3	110	117	227
Special	22	33	1	3	1	2		2					2		24	43	67
<b>Total</b>	219	290	16	22	11	17	11	13	0	3	5	5	19	15	281	365	646
<b>Graduate</b>																	
Certificate	5	8										1			5	9	14
Masters	85	96	3	3	2	8	3	1	2	1	8	5	8	3	111	117	228
Doctoral															0	0	0
Special Graduate															0	0	0
<b>Total</b>	90	104	3	3	2	8	3	1	2	1	8	6	8	3	116	126	242
<b>Total Part-Time</b>	309	394	19	25	13	25	14	14	2	4	13	11	27	18	397	491	888

Table 3 (Continued)

	White		African American		Hispanic		Asian American		Native American		Non-Resident Alien		No Response		Total		
	Male	Female	Male	Female	Male	Female	Male	Female	Male	Female	Male	Female	Male	Female	Male	Female	Total
<b>Total</b>																	
<b>Undergraduate</b>																	
First-Time Freshmen	166	276	8	32	14	17	7	15		1	3	4	12	15	210	360	570
Other Freshmen	109	131	5	17	9	8	8	4		2	12	10	2	11	145	183	328
Sophomores	270	390	14	29	16	22	10	27	4	5	7	13	17	21	338	507	845
Juniors	230	352	17	25	18	17	8	21	3	2	9	9	24	15	309	441	750
Seniors	271	346	18	24	10	19	11	13	1	4	9	8	17	15	337	429	766
Special	30	40	1	3	2	3	2	3				2	1	1	36	52	88
<b>Total</b>	1,076	1,535	63	130	69	86	46	83	8	14	40	46	73	78	1,375	1,972	3,347
<b>Graduate</b>																	
Certificate	5	9						1				1			5	11	16
Masters	108	142	4	6	2	8	3	1	2	1	15	12	10	4	144	174	318
Doctoral															0	0	0
Special Graduate															0	0	0
<b>Total</b>	113	151	4	6	2	8	3	2	2	1	15	13	10	4	149	185	334
<b>Total All Students</b>	1,189	1,686	67	136	71	94	49	85	10	15	55	59	83	82	1,524	2,157	3,681



**Figures 6 & 7**  
**College of Business Administration**  
**Delivery-Site Head Count and Student Credit Hours**  
**Fall 1998 through Fall 2008**

Head Count by Student Level

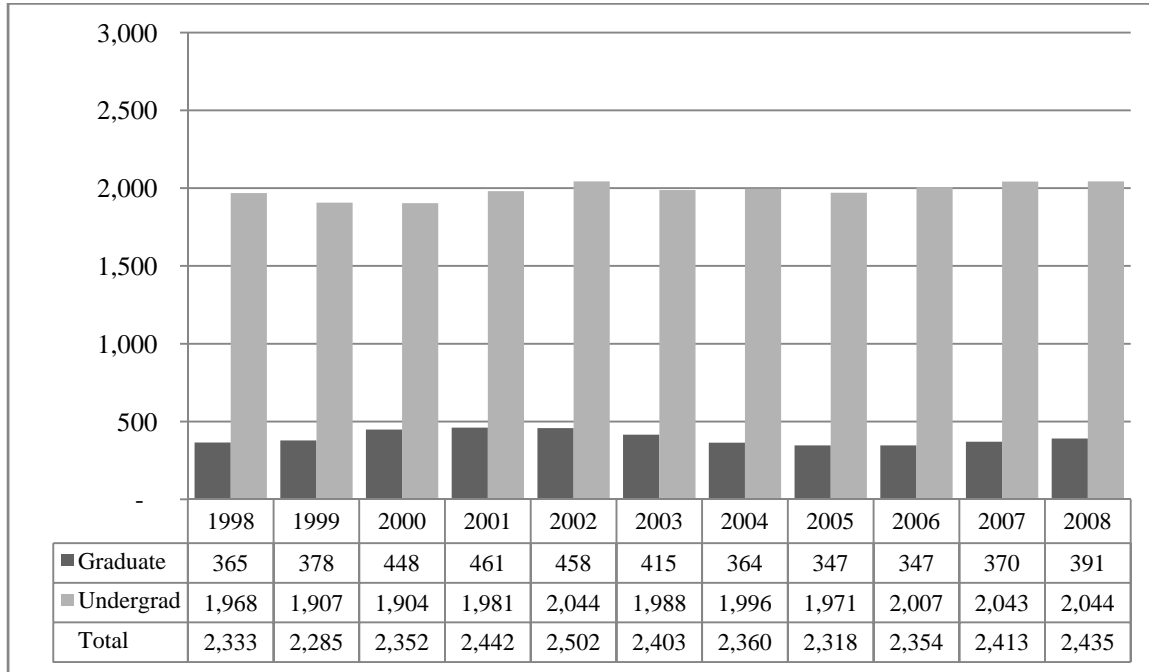

Student Credit Hours by Course Level

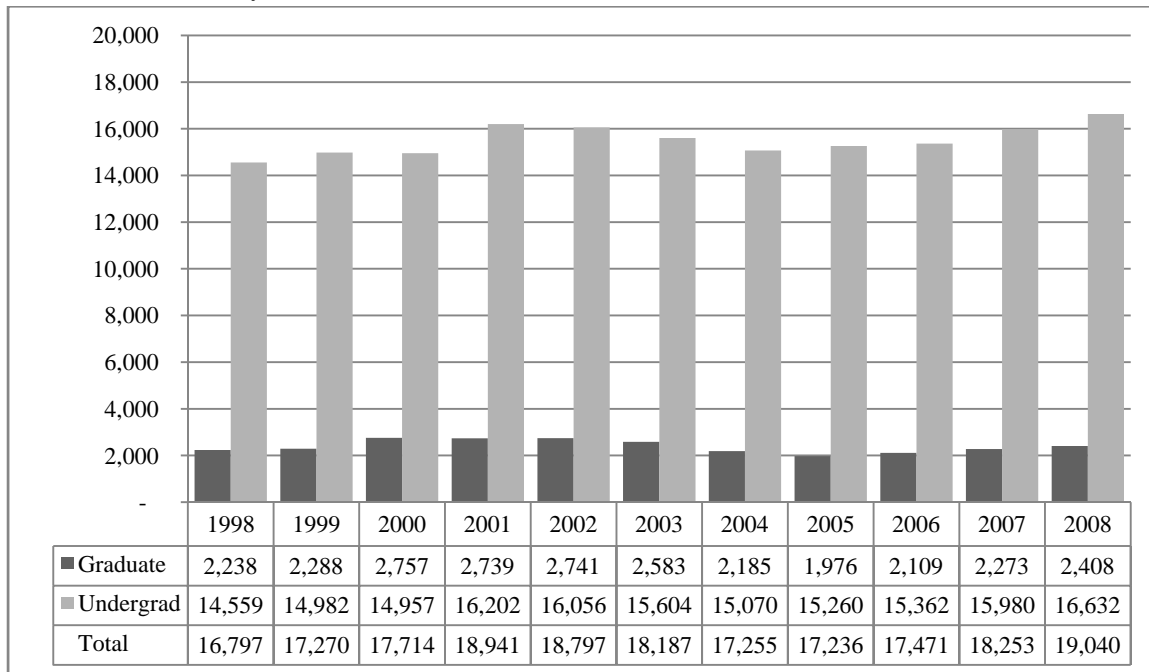

**Table 4**  
 College of Business Administration Head Count Summary for Full and Part-Time,  
 Undergraduate and Graduate Students by Gender and Race Classification: Fall 2008

	White		African American		Hispanic		Asian American		Native American		Non-Resident Alien		No Response		Total		
	Male	Female	Male	Female	Male	Female	Male	Female	Male	Female	Male	Female	Male	Female	Male	Female	Total
<b>Full-Time</b>																	
<b>Undergraduate</b>																	
First-Time Freshmen	115	94	4	9	6	5		4	2	1	2	4	1	8	130	125	255
Other Freshmen	51	26	4	5	2	2	1	1			7	4			65	38	103
Sophomores	184	126	13	12	6	3	4	6	2	1	10	3	2	1	221	152	373
Juniors	235	159	8	5	11	8	2	7			7	2	6	6	269	187	456
Seniors	197	131	9	5	6	10		7			8	8	2	4	222	165	387
Special	6	5									2				8	5	13
<b>Total</b>	788	541	38	36	31	28	7	25	4	2	36	21	11	19	915	672	1,587
<b>Graduate</b>																	
Certificate															0	0	0
Masters	39	17	1	1	1	1	5	2			32	20	3	1	81	42	123
Doctoral															0	0	0
Special Graduate															0	0	0
<b>Total</b>	39	17	1	1	1	1	5	2	0	0	32	20	3	1	81	42	123
<b>Total Full-Time</b>	827	558	39	37	32	29	12	27	4	2	68	41	14	20	996	714	1,710
<b>Part-Time</b>																	
<b>Undergraduate</b>																	
First-Time Freshmen	5	2		1											5	3	8
Other Freshmen	17	12		2			1					2		1	18	17	35
Sophomores	27	22	1	2	2	3	2			1		1	1	1	33	30	63
Juniors	65	45	5	1	2	2		3			4	1		2	76	54	130
Seniors	78	68	10	2	2	1	4	4			3	1	3	5	100	81	181
Special	20	14	2				1	2					1		24	16	40
<b>Total</b>	212	163	18	8	6	6	8	9	0	1	7	5	5	9	256	201	457
<b>Graduate</b>																	
Certificate		1													0	1	1
Masters	145	80	4	2	3	1	6	2			8	7	4	4	170	96	266
Doctoral															0	0	0
Special Graduate	1														1	0	1
<b>Total</b>	146	81	4	2	3	1	6	2	0	0	8	7	4	4	171	97	268
<b>Total Part-Time</b>	358	244	22	10	9	7	14	11	0	1	15	12	9	13	427	298	725

Table 4 (Continued)

	White		African American		Hispanic		Asian American		Native American		Non-Resident Alien		No Response		Total		
	Male	Female	Male	Female	Male	Female	Male	Female	Male	Female	Male	Female	Male	Female	Male	Female	Total
<b>Total</b>																	
<b>Undergraduate</b>																	
First-Time Freshmen	120	96	4	10	6	5		4	2	1	2	4	1	8	135	128	263
Other Freshmen	68	38	4	7	2	2	2	1			7	6		1	83	55	138
Sophomores	211	148	14	14	8	6	6	6	2	2	10	4	3	2	254	182	436
Juniors	300	204	13	6	13	10	2	10			11	3	6	8	345	241	586
Seniors	275	199	19	7	8	11	4	11			11	9	5	9	322	246	568
Special	26	19	2				1	2			2		1		32	21	53
<b>Total</b>	1,000	704	56	44	37	34	15	34	4	3	43	26	16	28	1,171	873	2,044
<b>Graduate</b>																	
Certificate		1													0	1	1
Masters	184	97	5	3	4	2	11	4			40	27	7	5	251	138	389
Doctoral															0	0	0
Special Graduate	1														1	0	1
<b>Total</b>	185	98	5	3	4	2	11	4	0	0	40	27	7	5	252	139	391
<b>Total All Students</b>	1,185	802	61	47	41	36	26	38	4	3	83	53	23	33	1,423	1,012	2,435

**Figures 8A & 9A**  
 College of Communication, Fine Arts and Media  
 Delivery-Site Head Count and Student Credit Hours  
 Fall 1998 through Fall 2008

Head Count by Student Level<sup>1</sup>

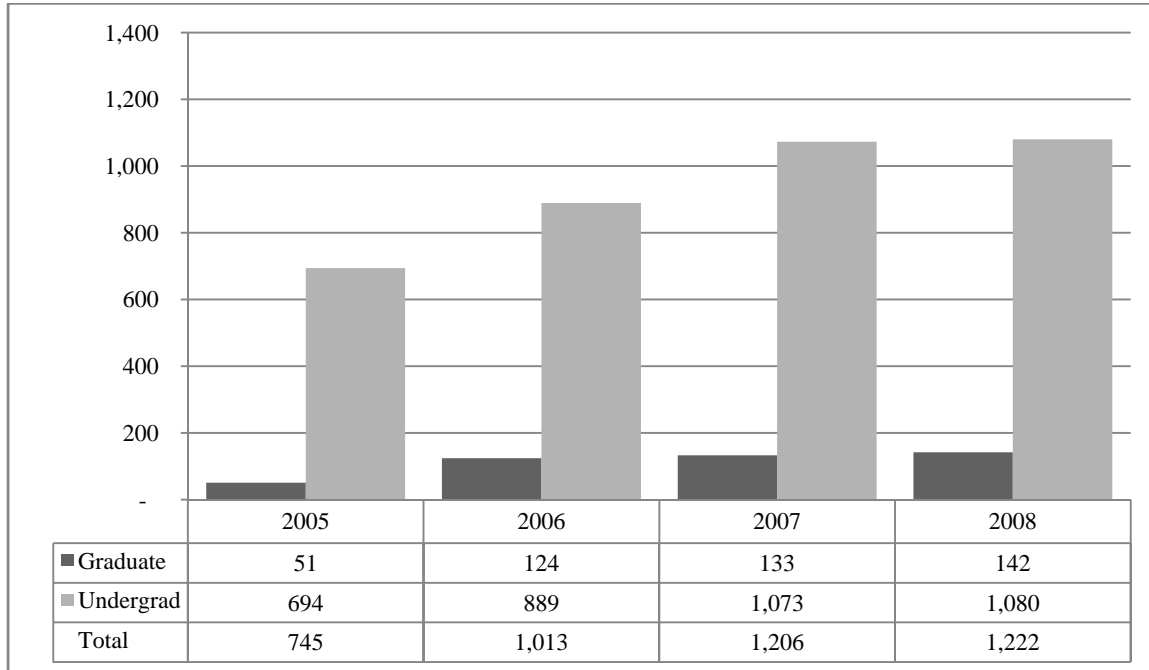

Student Credit Hours by Course Level<sup>1</sup>

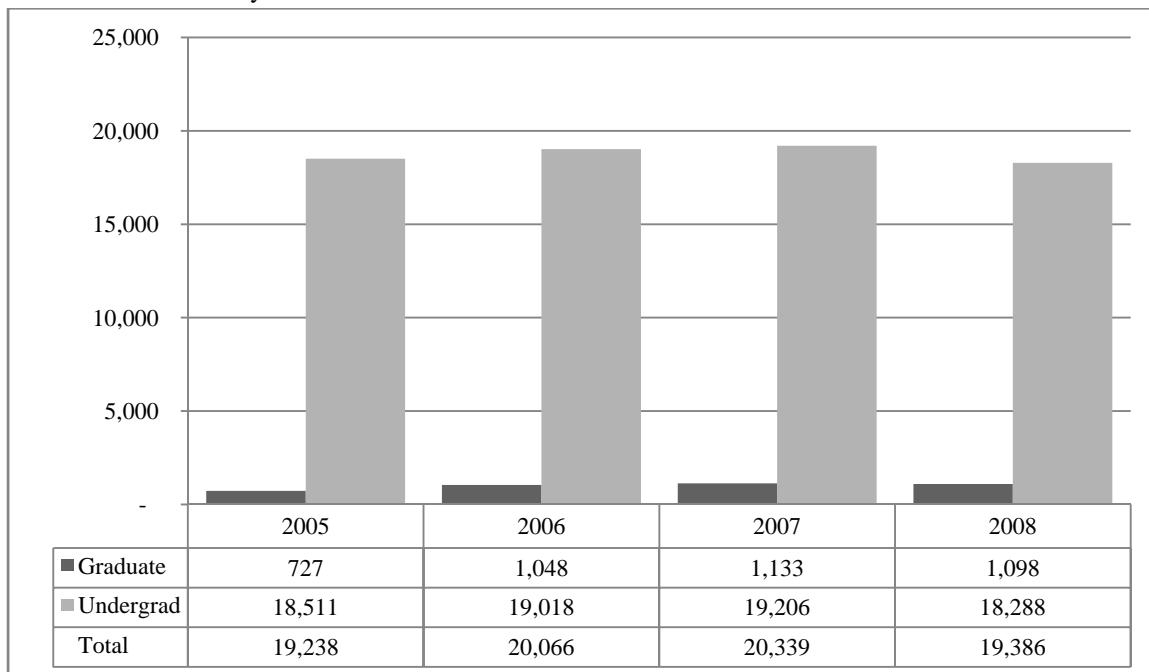

<sup>1</sup> College of Fine Arts existed until July 2005. College of Communication, Fine Arts and Media was formed Fall 2005. Communication majors, in addition to previously reported fine arts majors, are included Fall 2005 and after.

**Table 5A**

College of Communication, Fine Arts and Media Delivery-Site Head Count Summary for Full and Part-Time, Undergraduate and Graduate Students by Gender and Race Classification: Fall 2008

	White		African American		Hispanic		Asian American		Native American		Non-Resident Alien		No Response		Total		
	Male	Female	Male	Female	Male	Female	Male	Female	Male	Female	Male	Female	Male	Female	Male	Female	Total
<b>Full-Time</b>																	
<b>Undergraduate</b>																	
First-Time Freshmen	44	56	1	6	2	6	1	6				1	1	3	49	78	127
Other Freshmen	19	28	2	2		2	3	1	1					1	25	34	59
Sophomores	74	95	5	8	3	2	2	2					4	6	88	113	201
Juniors	90	136	7	10	4	8	1	3			2	1	3	6	107	164	271
Seniors	73	119	5	11		6	1	4	1	1			4	4	84	145	229
Special	2														2	0	2
<b>Total</b>	302	434	20	37	9	24	8	16	2	1	2	2	12	20	355	534	889
<b>Graduate</b>																	
Certificate															0	0	0
Masters	14	21	1					1			1	1	1	5	17	28	45
Doctoral															0	0	0
Special Graduate															0	0	0
<b>Total</b>	14	21	1	0	0	0	0	1	0	0	1	1	1	5	17	28	45
<b>Total Full-Time</b>	316	455	21	37	9	24	8	17	2	1	3	3	13	25	372	562	934
<b>Part-Time</b>																	
<b>Undergraduate</b>																	
First-Time Freshmen	3	4	1												4	4	8
Other Freshmen	5	9								1			2		7	10	17
Sophomores	11	7	1	1			1	1	1					1	14	10	24
Juniors	19	23												1	19	24	43
Seniors	38	27	2	2	3	1	2		1	1			3	4	49	35	84
Special		9	1	1		1	1			1			1		3	12	15
<b>Total</b>	76	79	5	4	3	2	4	1	2	3	0	0	6	6	96	95	191
<b>Graduate</b>																	
Certificate															0	0	0
Masters	28	58		3		1		2				2		3	28	69	97
Doctoral															0	0	0
Special Graduate															0	0	0
<b>Total</b>	28	58	0	3	0	1	0	2	0	0	0	2	0	3	28	69	97
<b>Total Part-Time</b>	104	137	5	7	3	3	4	3	2	3	0	2	6	9	124	164	288

Table 5A (Continued)

	White		African American		Hispanic		Asian American		Native American		Non-Resident Alien		No Response		Total		
	Male	Female	Male	Female	Male	Female	Male	Female	Male	Female	Male	Female	Male	Female	Male	Female	Total
<b>Total</b>																	
<b>Undergraduate</b>																	
First-Time Freshmen	47	60	2	6	2	6	1	6				1	1	3	53	82	135
Other Freshmen	24	37	2	2		2	3	1	1	1			2	1	32	44	76
Sophomores	85	102	6	9	3	2	3	3	1				4	7	102	123	225
Juniors	109	159	7	10	4	8	1	3			2	1	3	7	126	188	314
Seniors	111	146	7	13	3	7	3	4	2	2			7	8	133	180	313
Special	2	9	1	1		1	1			1			1		5	12	17
<b>Total</b>	378	513	25	41	12	26	12	17	4	4	2	2	18	26	451	629	1,080
<b>Graduate</b>																	
Certificate															0	0	0
Masters	42	79	1	3		1		3			1	3	1	8	45	97	142
Doctoral															0	0	0
Special Graduate															0	0	0
<b>Total</b>	42	79	1	3	0	1	0	3	0	0	1	3	1	8	45	97	142
<b>Total All Students</b>	420	592	26	44	12	27	12	20	4	4	3	5	19	34	496	726	1,222

**Figures 8B & 9B**  
 College of Communication, Fine Arts and Media  
 Administrative-Site Head Count and Student Credit Hours  
 Fall 1998 through Fall 2008

Head Count by Student Level<sup>1</sup>

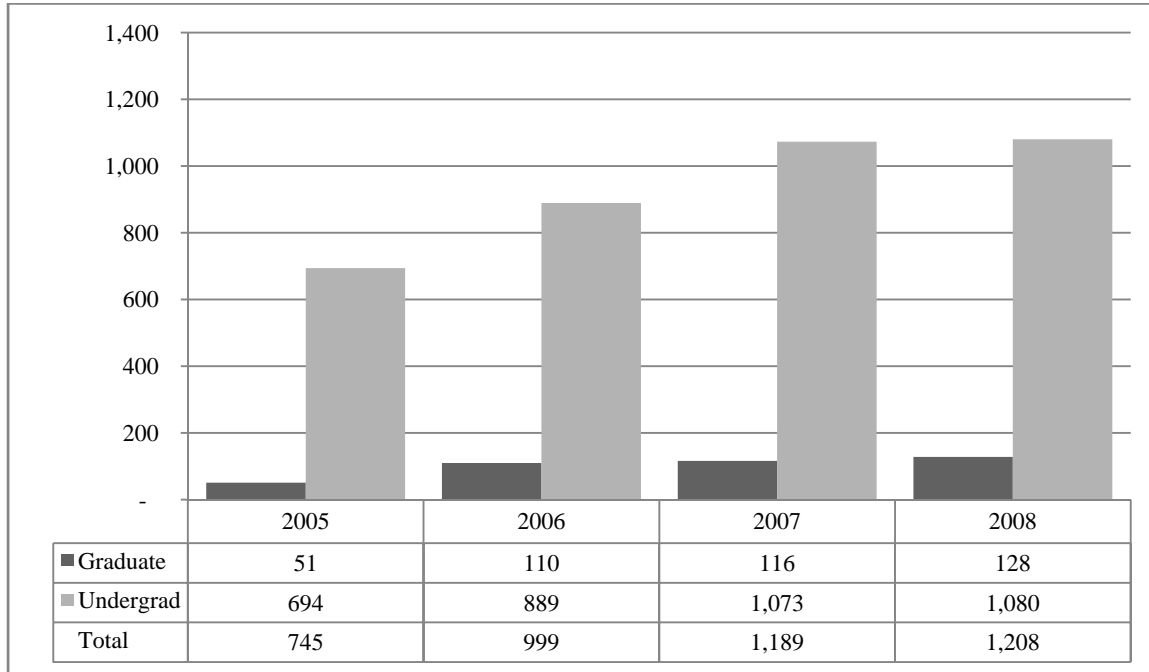

Student Credit Hours by Course Level<sup>1</sup>

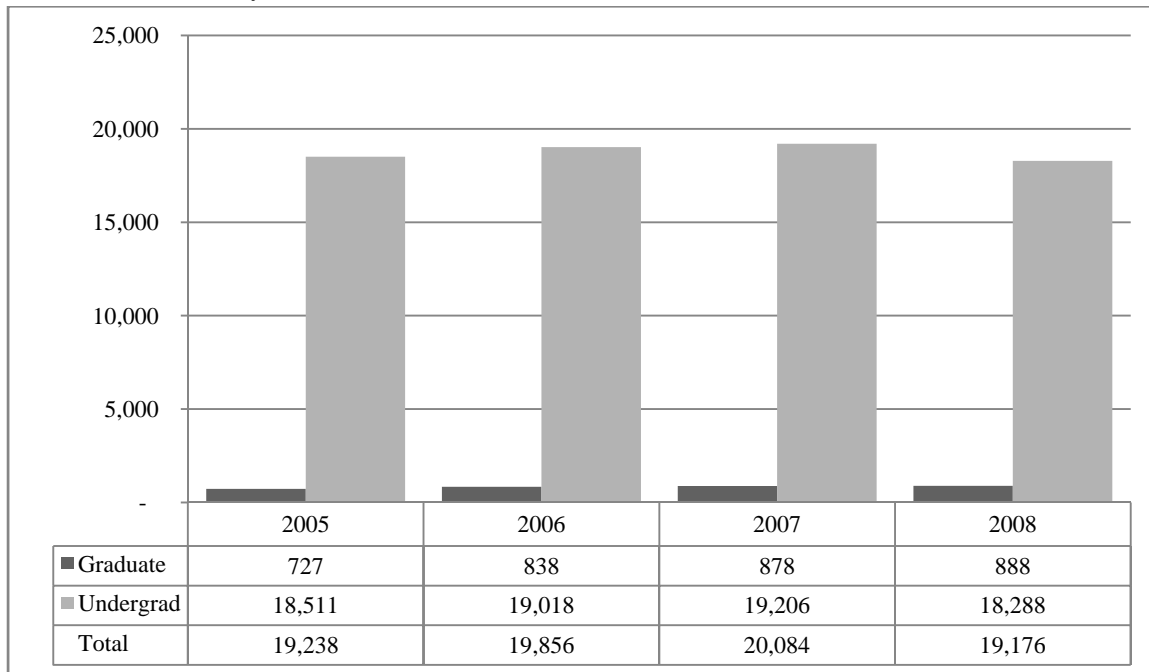

<sup>1</sup> College of Fine Arts existed until July 2005. College of Communication, Fine Arts and Media was formed Fall 2005. Communication majors, in addition to the previously reported fine arts majors, are included Fall 2005 and later. Head Count and SCH for Master Fine Arts Writing are shared with UNK

**Table 5B**

College of Communication, Fine Arts and Media Administrative-Site Head Count Summary for Full and Part-Time, Undergraduate and Graduate Students by Gender and Race Classification: Fall 2008

	White		African American		Hispanic		Asian American		Native American		Non-Resident Alien		No Response		Total		
	Male	Female	Male	Female	Male	Female	Male	Female	Male	Female	Male	Female	Male	Female	Male	Female	Total
<b>Full-Time</b>																	
<b>Undergraduate</b>																	
First-Time Freshmen	44	56	1	6	2	6	1	6				1	1	3	49	78	127
Other Freshmen	19	28	2	2		2	3	1	1					1	25	34	59
Sophomores	74	95	5	8	3	2	2	2					4	6	88	113	201
Juniors	90	136	7	10	4	8	1	3			2	1	3	6	107	164	271
Seniors	73	119	5	11		6	1	4	1	1			4	4	84	145	229
Special	2														2	0	2
<b>Total</b>	302	434	20	37	9	24	8	16	2	1	2	2	12	20	355	534	889
<b>Graduate</b>																	
Certificate															0	0	0
Masters	8	15	1					1			1	1	1	3	11	20	31
Doctoral															0	0	0
Special Graduate															0	0	0
<b>Total</b>	8	15	1	0	0	0	0	1	0	0	1	1	1	3	11	20	31
<b>Total Full-Time</b>	310	449	21	37	9	24	8	17	2	1	3	3	13	23	366	554	920
<b>Part-Time</b>																	
<b>Undergraduate</b>																	
First-Time Freshmen	3	4	1												4	4	8
Other Freshmen	5	9								1			2		7	10	17
Sophomores	11	7	1	1			1	1	1					1	14	10	24
Juniors	19	23												1	19	24	43
Seniors	38	27	2	2	3	1	2		1	1			3	4	49	35	84
Special		9	1	1		1	1			1			1		3	12	15
<b>Total</b>	76	79	5	4	3	2	4	1	2	3	0	0	6	6	96	95	191
<b>Graduate</b>																	
Certificate															0	0	0
Masters	28	58		3		1		2				2		3	28	69	97
Doctoral															0	0	0
Special Graduate															0	0	0
<b>Total</b>	28	58	0	3	0	1	0	2	0	0	0	2	0	3	28	69	97
<b>Total Part-Time</b>	104	137	5	7	3	3	4	3	2	3	0	2	6	9	124	164	288

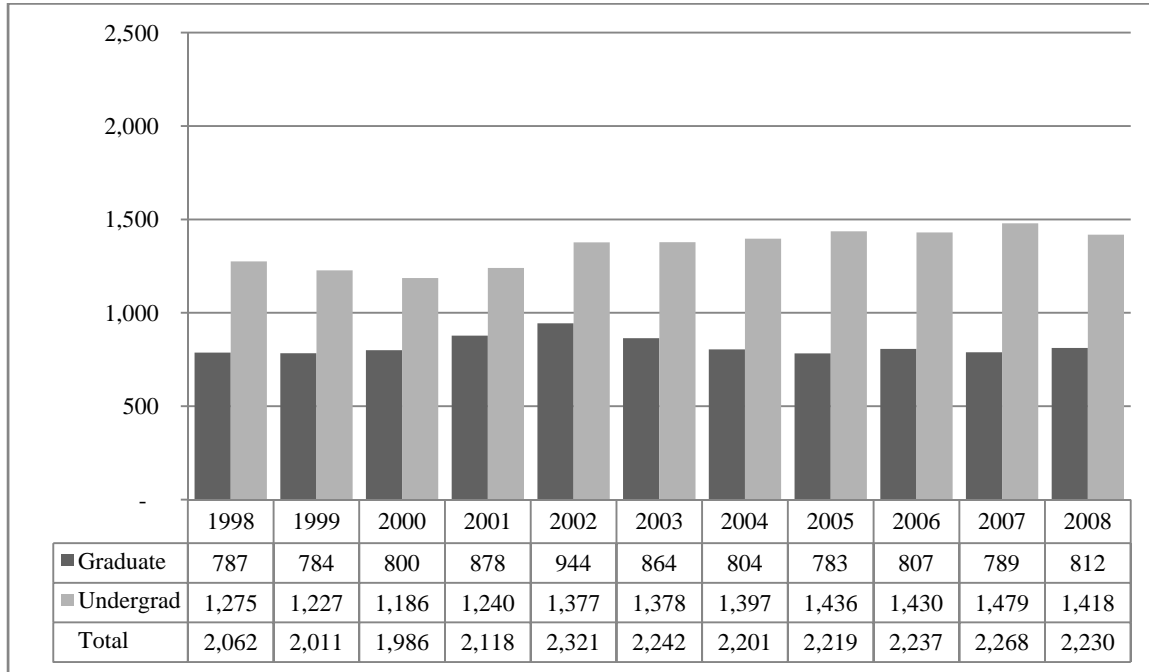

Table 5B (Continued)

	White		African American		Hispanic		Asian American		Native American		Non-Resident Alien		No Response		Total		
	Male	Female	Male	Female	Male	Female	Male	Female	Male	Female	Male	Female	Male	Female	Male	Female	Total
<b>Total</b>																	
<b>Undergraduate</b>																	
First-Time Freshmen	47	60	2	6	2	6	1	6				1	1	3	53	82	135
Other Freshmen	24	37	2	2		2	3	1	1	1			2	1	32	44	76
Sophomores	85	102	6	9	3	2	3	3	1				4	7	102	123	225
Juniors	109	159	7	10	4	8	1	3			2	1	3	7	126	188	314
Seniors	111	146	7	13	3	7	3	4	2	2			7	8	133	180	313
Special	2	9	1	1		1	1			1			1		5	12	17
<b>Total</b>	378	513	25	41	12	26	12	17	4	4	2	2	18	26	451	629	1,080
<b>Graduate</b>																	
Certificate															0	0	0
Masters	36	73	1	3		1		3			1	3	1	6	39	89	128
Doctoral															0	0	0
Special Graduate															0	0	0
<b>Total</b>	36	73	1	3	0	1	0	3	0	0	1	3	1	6	39	89	128
<b>Total All Students</b>	414	586	26	44	12	27	12	20	4	4	3	5	19	32	490	718	1,208

**Figures 10 & 11**  
**College of Education**  
**Delivery-Site Head Count and Student Credit Hours**  
**Fall 1998 through Fall 2008**

Head Count by Student Level



Student Credit Hours by Course Level

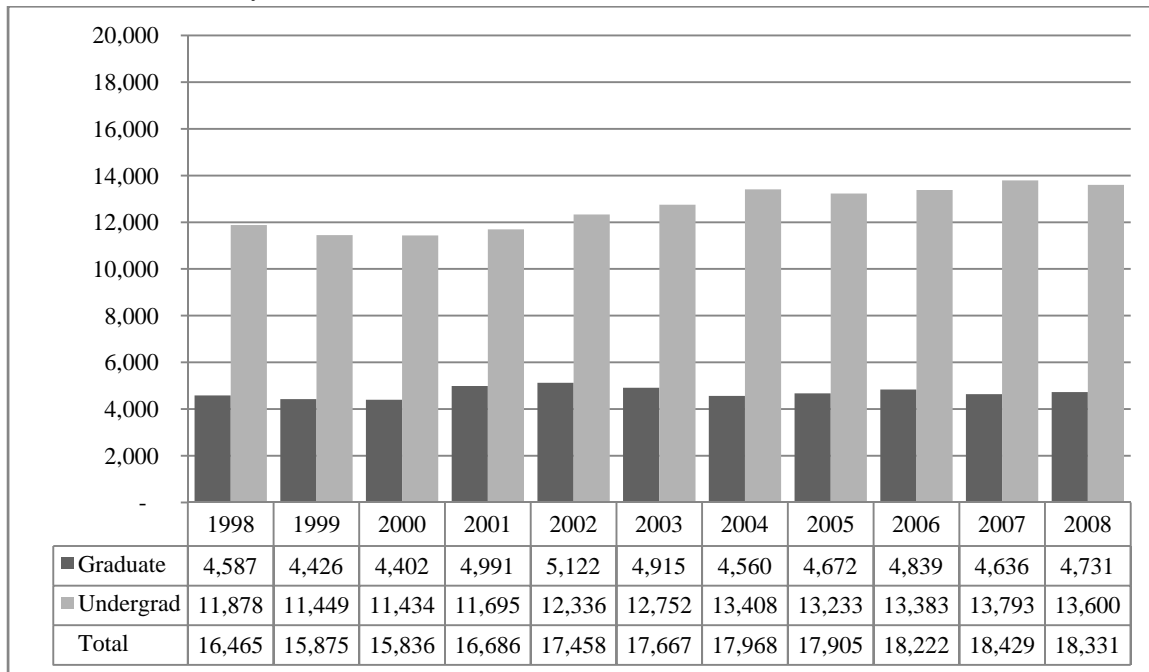

**Table 6**

College of Education Head Count Summary for Full and Part-Time,  
Undergraduate and Graduate Students by Gender and Race Classification: Fall 2008

	White		African American		Hispanic		Asian American		Native American		Non-Resident Alien		No Response		Total		
	Male	Female	Male	Female	Male	Female	Male	Female	Male	Female	Male	Female	Male	Female	Male	Female	Total
<b>Full-Time</b>																	
<b>Undergraduate</b>																	
First-Time Freshmen	33	107	3	6	1	4	1	2					2	38	121	159	
Other Freshmen	10	28	2	2	1						1		1	13	32	45	
Sophomores	45	121	4	4	2	4		1			2		3	1	56	131	187
Juniors	66	191	3	6	1	4	1	5		1		2	1	4	72	213	285
Seniors	87	298	2	13	6	5	2	3		1	1		2	6	100	326	426
Special	16	41		1	1		2	1					1	2	20	45	65
<b>Total</b>	<b>257</b>	<b>786</b>	<b>14</b>	<b>32</b>	<b>12</b>	<b>17</b>	<b>6</b>	<b>12</b>	<b>0</b>	<b>2</b>	<b>3</b>	<b>3</b>	<b>7</b>	<b>16</b>	<b>299</b>	<b>868</b>	<b>1,167</b>
<b>Graduate</b>																	
Certificate															0	0	0
Masters	21	77	1	2		3	1	1			5	6		2	28	91	119
Doctoral		2													0	2	2
Special Graduate	1	1													1	1	2
<b>Total</b>	<b>22</b>	<b>80</b>	<b>1</b>	<b>2</b>	<b>0</b>	<b>3</b>	<b>1</b>	<b>1</b>	<b>0</b>	<b>0</b>	<b>5</b>	<b>6</b>	<b>0</b>	<b>2</b>	<b>29</b>	<b>94</b>	<b>123</b>
<b>Total Full-Time</b>	<b>279</b>	<b>866</b>	<b>15</b>	<b>34</b>	<b>12</b>	<b>20</b>	<b>7</b>	<b>13</b>	<b>0</b>	<b>2</b>	<b>8</b>	<b>9</b>	<b>7</b>	<b>18</b>	<b>328</b>	<b>962</b>	<b>1,290</b>
<b>Part-Time</b>																	
<b>Undergraduate</b>																	
First-Time Freshmen		3	1	1											1	4	5
Other Freshmen		5				1									0	6	6
Sophomores	12	22		1		2				1				12	26	38	
Juniors	5	34		1	1	3		1		1				2	6	42	48
Seniors	15	48		3		1	1				1	1	2		19	53	72
Special	24	48	3	3	1	1		1						1	28	54	82
<b>Total</b>	<b>56</b>	<b>160</b>	<b>4</b>	<b>9</b>	<b>2</b>	<b>8</b>	<b>1</b>	<b>2</b>	<b>0</b>	<b>2</b>	<b>1</b>	<b>1</b>	<b>2</b>	<b>3</b>	<b>66</b>	<b>185</b>	<b>251</b>
<b>Graduate</b>																	
Certificate		1		1											0	2	2
Masters	99	395	6	28	3	6	1	2			1		3	4	113	435	548
Doctoral	23	26	2	2		1									25	29	54
Special Graduate	11	63	1		1	3							1	5	14	71	85
<b>Total</b>	<b>133</b>	<b>485</b>	<b>9</b>	<b>31</b>	<b>4</b>	<b>10</b>	<b>1</b>	<b>2</b>	<b>0</b>	<b>0</b>	<b>1</b>	<b>0</b>	<b>4</b>	<b>9</b>	<b>152</b>	<b>537</b>	<b>689</b>
<b>Total Part-Time</b>	<b>189</b>	<b>645</b>	<b>13</b>	<b>40</b>	<b>6</b>	<b>18</b>	<b>2</b>	<b>4</b>	<b>0</b>	<b>2</b>	<b>2</b>	<b>1</b>	<b>6</b>	<b>12</b>	<b>218</b>	<b>722</b>	<b>940</b>

Table 6 (Continued)

	White		African American		Hispanic		Asian American		Native American		Non-Resident Alien		No Response		Total		
	Male	Female	Male	Female	Male	Female	Male	Female	Male	Female	Male	Female	Male	Female	Male	Female	Total
<b>Total</b>																	
<b>Undergraduate</b>																	
First-Time Freshmen	33	110	4	7	1	4	1	2					2	39	125	164	
Other Freshmen	10	33	2	2	1	1					1		1	13	38	51	
Sophomores	57	143	4	5	2	6		1		1	2		3	1	68	225	
Juniors	71	225	3	7	2	7	1	6		2		2	1	6	78	333	
Seniors	102	346	2	16	6	6	3	3		1	2	1	4	6	119	498	
Special	40	89	3	4	2	1	2	2					1	3	48	147	
<b>Total</b>	313	946	18	41	14	25	7	14	0	4	4	4	9	19	365	1,053	1,418
<b>Graduate</b>																	
Certificate		1	1												1	1	2
Masters	120	472	6	31	3	9	2	3			6	6	3	6	140	667	
Doctoral	23	28	2	2		1									25	56	
Special Graduate	12	64	1		1	3							1	5	15	87	
<b>Total</b>	155	565	10	33	4	13	2	3	0	0	6	6	4	11	181	812	
<b>Total All Students</b>	468	1,511	28	74	18	38	9	17	0	4	10	10	13	30	546	1,684	2,230

**Figures 12 & 13**  
 College of Information Science & Technology  
 Delivery-Site Head Count and Student Credit Hours  
 Fall 1998 through Fall 2008

Head Count by Student Level

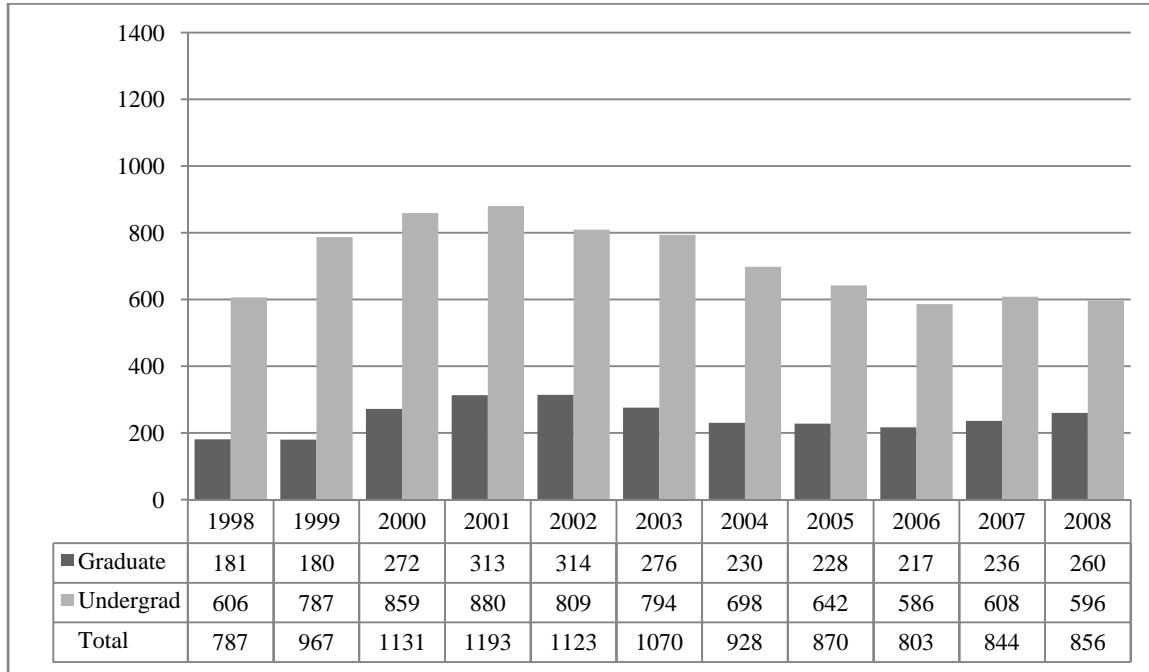

Student Credit Hours by Course Level

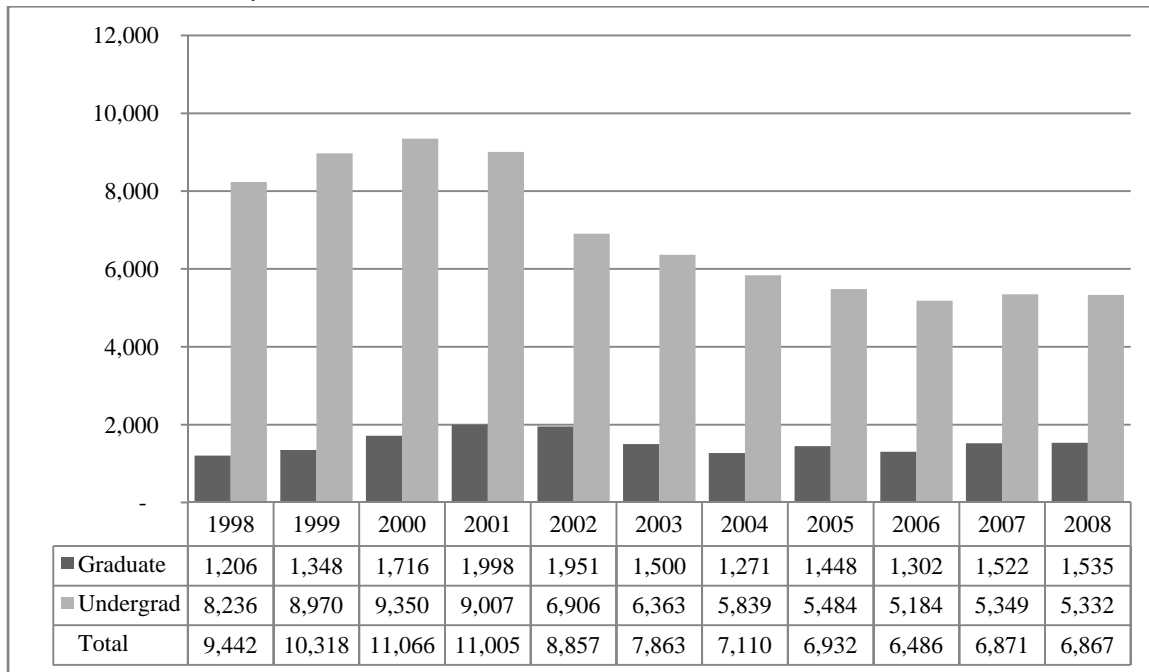

**Table 7**

College of Information Science and Technology Head Count Summary for Full and Part-Time,  
Undergraduate and Graduate Students by Gender and Race Classification: Fall 2008

	White		African American		Hispanic		Asian American		Native American		Non-Resident Alien		No Response		Total		Total
	Male	Female	Male	Female	Male	Female	Male	Female	Male	Female	Male	Female	Male	Female	Male	Female	
<b>Full-Time</b>																	
<b>Undergraduate</b>																	
First-Time Freshmen	68	5	2	2	2		4				1			5	77	12	89
Other Freshmen	22	2	1		1		1				16	4			41	6	47
Sophomores	76	10	3		1		3				14	3	3		100	13	113
Juniors	67	9	2		2	1	3	1			15	1	1		90	12	102
Seniors	79	12	4	1	2	2	2		1	1	9		4	1	101	17	118
Special	4														4	0	4
<b>Total</b>	316	38	12	3	8	3	13	1	1	1	55	8	8	6	413	60	473
<b>Graduate</b>																	
Certificate															0	0	0
Masters	8	1					1				35	20			44	21	65
Doctoral	2	1									5	4		1	7	6	13
Special Graduate															0	0	0
<b>Total</b>	10	2	0	0	0	0	1	0	0	0	40	24	0	1	51	27	78
<b>Total Full-Time</b>	326	40	12	3	8	3	14	1	1	1	95	32	8	7	464	87	551
<b>Part-Time</b>																	
<b>Undergraduate</b>																	
First-Time Freshmen	2	1													2	1	3
Other Freshmen	6	1					1				1	2	1		9	3	12
Sophomores	10		1				1						1	1	13	1	14
Juniors	15	3	2	1							1	1	1		19	5	24
Seniors	46	2	1		2		3	1			1	1	1		54	4	58
Special	7	2									1		1	1	9	3	12
<b>Total</b>	86	9	4	1	2	0	5	1	0	0	4	4	5	2	106	17	123
<b>Graduate</b>																	
Certificate	12	6	1				1				1			2	15	8	23
Masters	79	17	4		5		6				18	10	5	1	117	28	145
Doctoral	2	4						1			2	2	1		5	7	12
Special Graduate	2														2	0	2
<b>Total</b>	95	27	5	0	5	0	7	1	0	0	21	12	6	3	139	43	182
<b>Total Part-Time</b>	181	36	9	1	7	0	12	2	0	0	25	16	11	5	245	60	305

Table 7 (Continued)

	White		African American		Hispanic		Asian American		Native American		Non-Resident Alien		No Response		Total		
	Male	Female	Male	Female	Male	Female	Male	Female	Male	Female	Male	Female	Male	Female	Male	Female	Total
<b>Total</b>																	
<b>Undergraduate</b>																	
First-Time Freshmen	70	6	2	2	2		4				1			5	79	13	92
Other Freshmen	28	3	1		1		2				17	6	1		50	9	59
Sophomores	86	10	4		1		4				14	3	4	1	113	14	127
Juniors	82	12	4	1	2	1	3	1			16	2	2		109	17	126
Seniors	125	14	5	1	4	2	5	1	1	1	10	1	5	1	155	21	176
Special	11	2									1		1	1	13	3	16
<b>Total</b>	402	47	16	4	10	3	18	2	1	1	59	12	13	8	519	77	596
<b>Graduate</b>																	
Certificate	12	6	1				1				1			2	15	8	23
Masters	87	18	4		5		7				53	30	5	1	161	49	210
Doctoral	4	5						1			7	6	1	1	12	13	25
Special Graduate	2														2	0	2
<b>Total</b>	105	29	5	0	5	0	8	1	0	0	61	36	6	4	190	70	260
<b>Total All Students</b>	507	76	21	4	15	3	26	3	1	1	120	48	19	12	709	147	856

**Figures 14A & 15A**  
 College of Public Affairs & Community Service  
 Delivery-Site Head Count and Student Credit Hours  
 Fall 1998 through Fall 2008

Head Count by Student Level

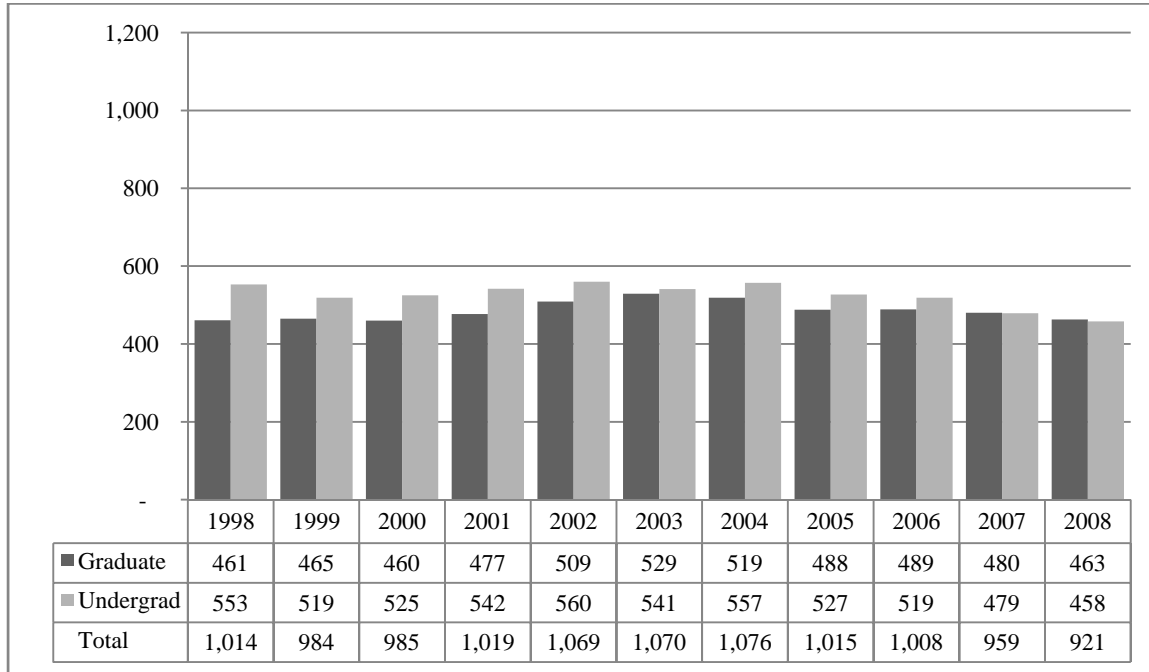

Student Credit Hours by Course Level

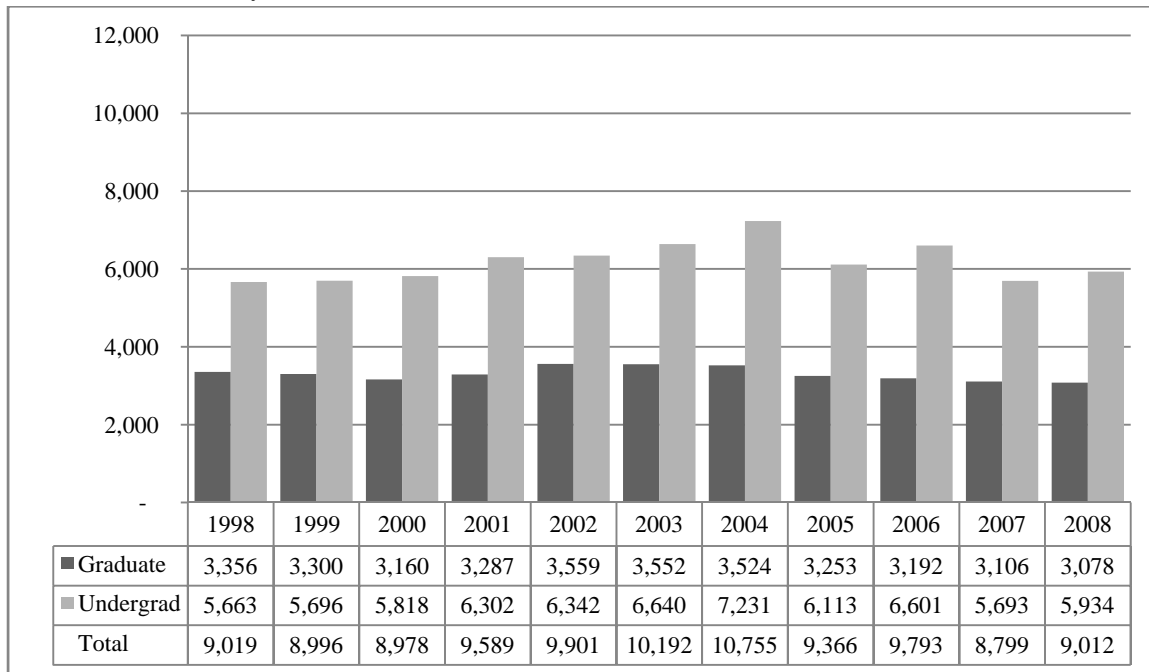



**Table 8A**

College of Public Affairs and Community Service Delivery-Site Head Count Summary for Full and Part-Time,  
Undergraduate and Graduate Students by Gender and Race Classification: Fall 2008

	White		African American		Hispanic		Asian American		Native American		Non-Resident Alien		No Response		Total		
	Male	Female	Male	Female	Male	Female	Male	Female	Male	Female	Male	Female	Male	Female	Male	Female	Total
<b>Full-Time</b>																	
<b>Undergraduate</b>																	
First-Time Freshmen	52	16	1	7	1	2	2						3		59	25	84
Other Freshmen	11	5		2		3						1			11	11	22
Sophomores	49	30		4	2	1	1					2	2	1	54	38	92
Juniors	50	44	3	5	3	5	4							1	60	55	115
Seniors	38	37	2	4		1		1		1				2	40	46	86
Special															0	0	0
<b>Total</b>	200	132	6	22	6	12	7	1	0	1	0	3	5	4	224	175	399
<b>Graduate</b>																	
Certificate		2													0	2	2
Masters	17	97	3	2	1	4	1	3			1	7	2	1	25	114	139
Doctoral	3	8						1			2	1			5	10	15
Special Graduate															0	0	0
<b>Total</b>	20	107	3	2	1	4	1	4	0	0	3	8	2	1	30	126	156
<b>Total Full-Time</b>	220	239	9	24	7	16	8	5	0	1	3	11	7	5	254	301	555
<b>Part-Time</b>																	
<b>Undergraduate</b>																	
First-Time Freshmen															0	0	0
Other Freshmen	4	1													4	1	5
Sophomores	2	2	1	3										1	3	6	9
Juniors	1	4	2	2	2	3									5	9	14
Seniors	21	4	1	1	1			1							23	6	29
Special	1			1											1	1	2
<b>Total</b>	29	11	4	7	3	3	0	1	0	0	0	0	0	1	36	23	59
<b>Graduate</b>																	
Certificate	4	10		1											4	11	15
Masters	77	147	4	7	4	4		4		1	2		4	10	91	173	264
Doctoral	8	7		1			1				5	2	2		16	10	26
Special Graduate	1	1													1	1	2
<b>Total</b>	90	165	4	9	4	4	1	4	0	1	7	2	6	10	112	195	307
<b>Total Part-Time</b>	119	176	8	16	7	7	1	5	0	1	7	2	6	11	148	218	366

Table 8A (Continued)

	White		African American		Hispanic		Asian American		Native American		Non-Resident Alien		No Response		Total		
	Male	Female	Male	Female	Male	Female	Male	Female	Male	Female	Male	Female	Male	Female	Male	Female	Total
<b>Total</b>																	
<b>Undergraduate</b>																	
First-Time Freshmen	52	16	1	7	1	2	2						3		59	25	84
Other Freshmen	15	6		2		3						1			15	12	27
Sophomores	51	32	1	7	2	1	1					2	2	2	57	44	101
Juniors	51	48	5	7	5	8	4							1	65	64	129
Seniors	59	41	3	5	1	1		2		1				2	63	52	115
Special	1			1											1	1	2
<b>Total</b>	229	143	10	29	9	15	7	2	0	1	0	3	5	5	260	198	458
<b>Graduate</b>																	
Certificate	4	12		1											4	13	17
Masters	94	244	7	9	5	8	1	7		1	3	7	6	11	116	287	403
Doctoral	11	15		1			1	1			7	3	2		21	20	41
Special Graduate	1	1													1	1	2
<b>Total</b>	110	272	7	11	5	8	2	8	0	1	10	10	8	11	142	321	463
<b>Total All Students</b>	339	415	17	40	14	23	9	10	0	2	10	13	13	16	402	519	921

**Figures 14B & 15B**  
 College of Public Affairs & Community Service  
 Administrative-Site Head Count and Student Credit Hours  
 Fall 1998 through Fall 2008

Head Count by Student Level

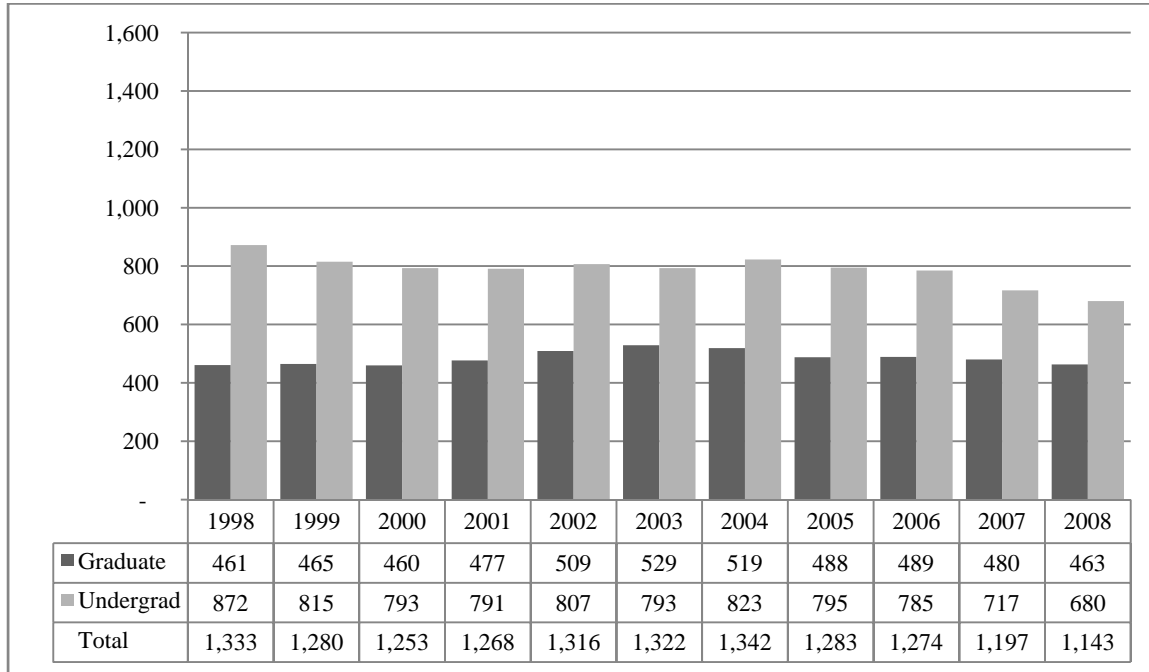

Student Credit Hours by Course Level

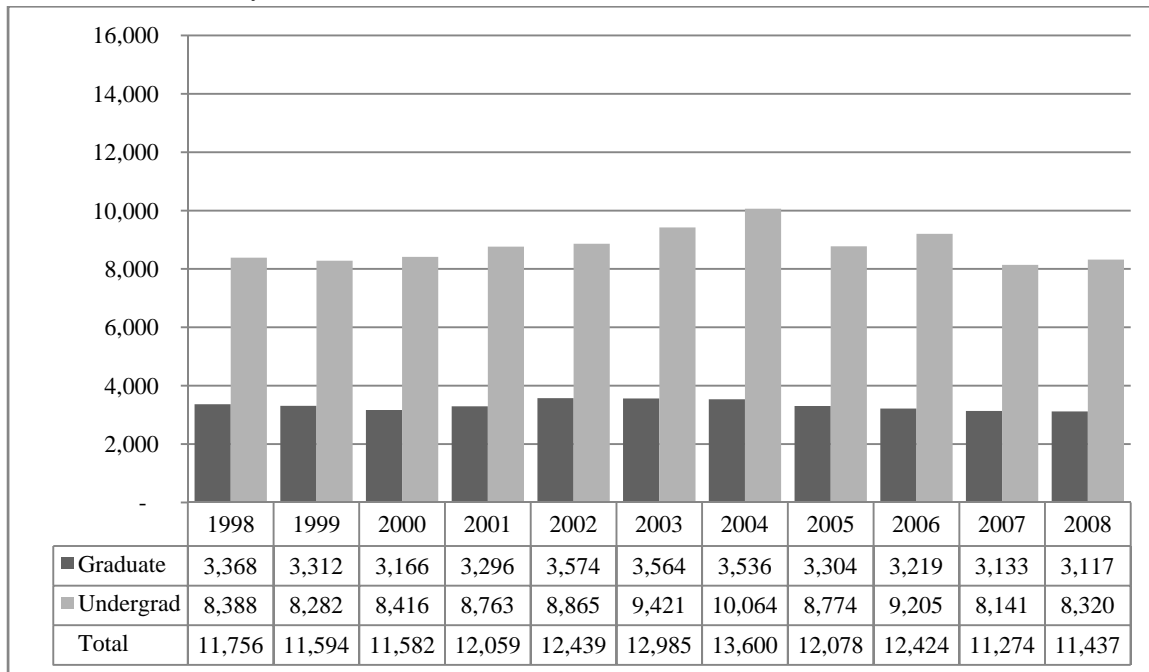

**Table 8A**

College of Public Affairs and Community Service Administrative-Site Head Count Summary for Full and Part-Time, Undergraduate and Graduate Students by Gender and Race Classification: Fall 2008

	White		African American		Hispanic		Asian American		Native American		Non-Resident Alien		No Response		Total		
	Male	Female	Male	Female	Male	Female	Male	Female	Male	Female	Male	Female	Male	Female	Male	Female	Total
<b>Full-Time</b>																	
<b>Undergraduate</b>																	
First-Time Freshmen	68	22	2	8	2	2	2		1			1	5		80	33	113
Other Freshmen	19	9		2			3					1			19	15	34
Sophomores	73	38	1	5	2	1	1				1	2	5	4	83	50	133
Juniors	86	59	3	8	3	6	4						6	4	102	77	179
Seniors	63	57	4	4		3		1		1			6	7	73	73	146
Special															0	0	0
<b>Total</b>	309	185	10	27	7	15	7	1	1	1	1	4	22	15	357	248	605
<b>Graduate</b>																	
Certificate		2													0	2	2
Masters	17	97	3	2	1	4	1	3			1	7	2	1	25	114	139
Doctoral	3	8						1			2	1			5	10	15
Special Graduate															0	0	0
<b>Total</b>	20	107	3	2	1	4	1	4	0	0	3	8	2	1	30	126	156
<b>Total Full-Time</b>	329	292	13	29	8	19	8	5	1	1	4	12	24	16	387	374	761
<b>Part-Time</b>																	
<b>Undergraduate</b>																	
First-Time Freshmen															0	0	0
Other Freshmen	6	1													6	1	7
Sophomores	2	2	1	3										1	3	6	9
Juniors	3	4	2	2	2	3									7	9	16
Seniors	27	9	2	1	1			1							30	11	41
Special	1			1											1	1	2
<b>Total</b>	39	16	5	7	3	3	0	1	0	0	0	0	0	1	47	28	75
<b>Graduate</b>																	
Certificate	4	10		1											4	11	15
Masters	77	147	4	7	4	4		4		1	2		4	10	91	173	264
Doctoral	8	7		1			1				5	2	2		16	10	26
Special Graduate	1	1													1	1	2
<b>Total</b>	90	165	4	9	4	4	1	4	0	1	7	2	6	10	112	195	307
<b>Total Part-Time</b>	129	181	9	16	7	7	1	5	0	1	7	2	6	11	159	223	382

Table 8B (Continued)

	White		African American		Hispanic		Asian American		Native American		Non-Resident Alien		No Response		Total		
	Male	Female	Male	Female	Male	Female	Male	Female	Male	Female	Male	Female	Male	Female	Male	Female	Total
<b>Total</b>																	
<b>Undergraduate</b>																	
First-Time Freshmen	68	22	2	8	2	2	2		1			1	5		80	33	113
Other Freshmen	25	10		2		3						1			25	16	41
Sophomores	75	40	2	8	2	1	1				1	2	5	5	86	56	142
Juniors	89	63	5	10	5	9	4						6	4	109	86	195
Seniors	90	66	6	5	1	3		2		1			6	7	103	84	187
Special	1			1											1	1	2
<b>Total</b>	348	201	15	34	10	18	7	2	1	1	1	4	22	16	404	276	680
<b>Graduate</b>																	
Certificate	4	12		1											4	13	17
Masters	94	244	7	9	5	8	1	7		1	3	7	6	11	116	287	403
Doctoral	11	15		1			1	1			7	3	2		21	20	41
Special Graduate	1	1													1	1	2
<b>Total</b>	110	272	7	11	5	8	2	8	0	1	10	10	8	11	142	321	463
<b>Total All Students</b>	458	473	22	45	15	26	9	10	1	2	11	14	30	27	546	597	1,143

**Table 9**

College of Public Health Administrative-Site Head Count Summary for Full and Part-Time,  
Graduate Students by Gender and Race Classification: Fall 2008

	White		African American		Hispanic		Asian American		Native American		Non-Resident Alien		No Response		Total		
	Male	Female	Male	Female	Male	Female	Male	Female	Male	Female	Male	Female			Male	Female	Total
<b>Full-Time</b>																	
<b>Graduate</b>																	
Certificate															0	0	0
Masters	3	3		1							1	1			4	5	9
Doctoral															0	0	0
Special Graduate															0	0	0
<b>Total</b>	3	3	0	1	0	0	0	0	0	0	1	1	0	0	4	5	9
<b>Total Full-Time</b>	3	3	0	1	0	0	0	0	0	0	1	1	0	0	4	5	9
<b>Part-Time</b>																	
<b>Graduate</b>																	
Certificate															0	0	0
Masters	2	13										1			3	13	16
Doctoral															0	0	0
Special Graduate		1										1			1	1	2
<b>Total</b>	2	14	0	0	0	0	0	0	0	0	2	0	0	0	4	14	18
<b>Total Part-Time</b>	2	14	0	0	0	0	0	0	0	0	2	0	0	0	4	14	18
<b>Total</b>																	
<b>Graduate</b>																	
Certificate															0	0	0
Masters	5	16		1								2	1		7	18	25
Doctoral															0	0	0
Special Graduate		1										1			1	1	2
<b>Total</b>	5	17	0	1	0	0	0	0	0	0	3	1	0	0	8	19	27
<b>Total All Students</b>	5	17	0	1	0	0	0	0	0	0	3	1	0	0	8	19	27

**Figure 16**  
 College of CPACS, Division of Continuing Studies  
 Delivery-Site Head Count  
 Fall 1998 through Fall 2008

Head Count by Student Level

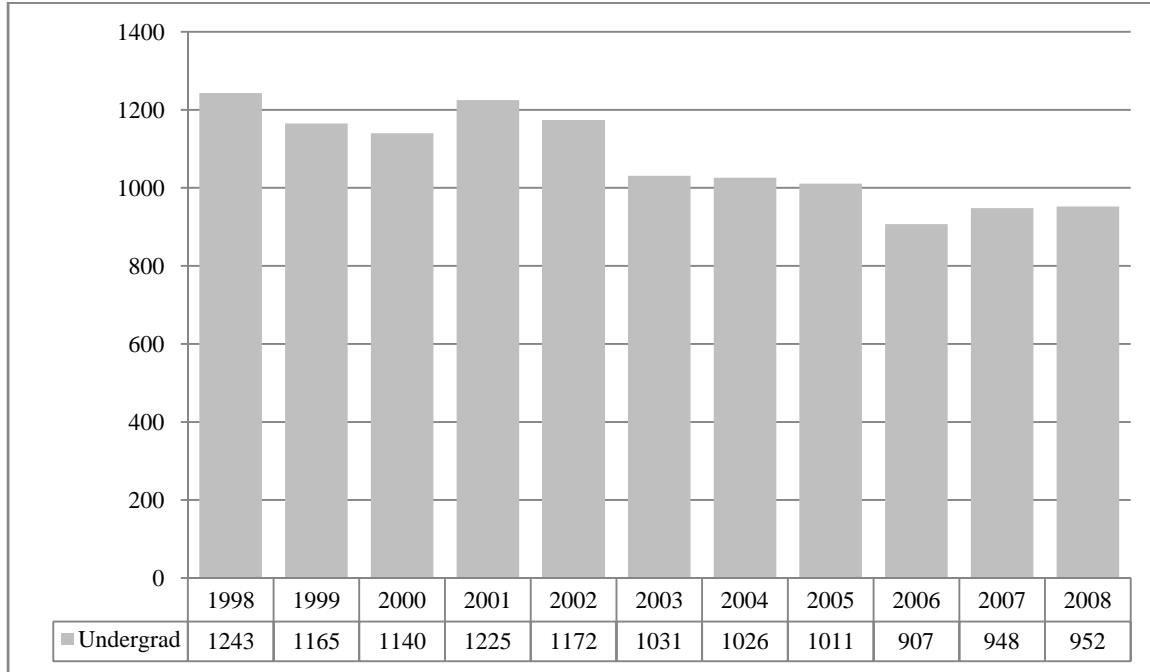

**Table 10**  
 College of CPACS Division of Continuing Studies Head Count Summary for Full and Part-Time,  
 Undergraduate Students by Gender and Race Classification: Fall 2008

	White		African American		Hispanic		Asian American		Native American		Non-Resident Alien		No Response		Total		Total
	Male	Female	Male	Female	Male	Female	Male	Female	Male	Female	Male	Female	Male	Female	Male	Female	
<b>Full-Time</b>																	
<b>Undergraduate</b>																	
First-Time Freshmen	1		1	2											2	2	4
Other Freshmen	20	11	5	2				1	2	1	1	1	1	1	29	17	46
Sophomores	57	33	6	5	1	1						1	1	1	65	41	106
Juniors	77	49	12	7	4	1	3		1	2	2		6	3	105	62	167
Seniors	63	52	7	9		5	2		1	1	1		3	2	77	69	146
Special	3														3	0	3
<b>Total</b>	221	145	31	25	5	7	5	1	4	4	4	2	11	7	281	191	472
<b>Total Full-Time</b>	221	145	31	25	5	7	5	1	4	4	4	2	11	7	281	191	472
<b>Part-Time</b>																	
<b>Undergraduate</b>																	
First-Time Freshmen	1	1													1	1	2
Other Freshmen	17	15	7	3	2	1		1							26	20	46
Sophomores	30	24	2	4	1	3							1	2	34	33	67
Juniors	43	61	6	4	3	5	2	3						3	54	76	130
Seniors	88	83	11	13	6	6	2	1			1		4	3	112	106	218
Special	5	6		2				4							5	12	17
<b>Total</b>	184	190	26	26	12	15	4	9	0	0	1	0	5	8	232	248	480
<b>Total Part-Time</b>	184	190	26	26	12	15	4	9	0	0	1	0	5	8	232	248	480
<b>Total</b>																	
<b>Undergraduate</b>																	
First-Time Freshmen	2	1	1	2											3	3	6
Other Freshmen	37	26	12	5	2	1		2	2	1	1	1	1	1	55	37	92
Sophomores	87	57	8	9	2	4						1	2	3	99	74	173
Juniors	120	110	18	11	7	6	5	3	1	2	2		6	6	159	138	297
Seniors	151	135	18	22	6	11	4	1	1	1	2		7	5	189	175	364
Special	8	6		2				4							8	12	20
<b>Total</b>	405	335	57	51	17	22	9	10	4	4	5	2	16	15	513	439	952
<b>Total All Students</b>	405	335	57	51	17	22	9	10	4	4	5	2	16	15	513	439	952



**Figures 17 & 18**  
 University Division  
 Delivery-Site Head Count and Student Credit Hours  
 Fall 1998 through Fall 2008

Head Count by Student Level

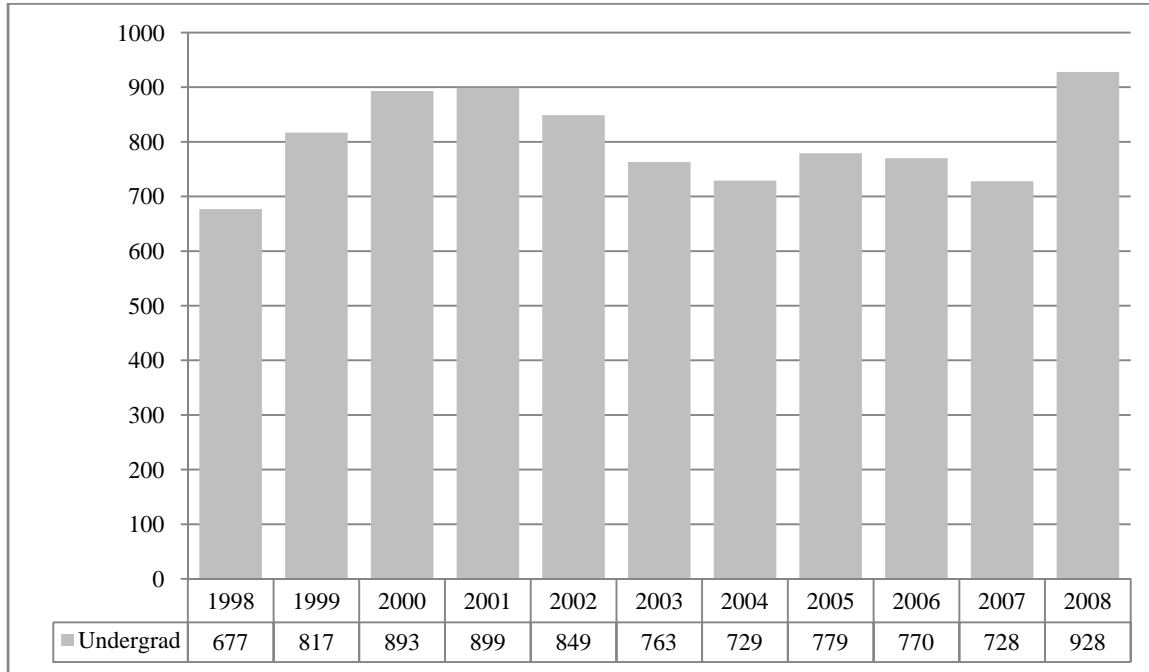

Student Credit Hours by Course Level<sup>1</sup>

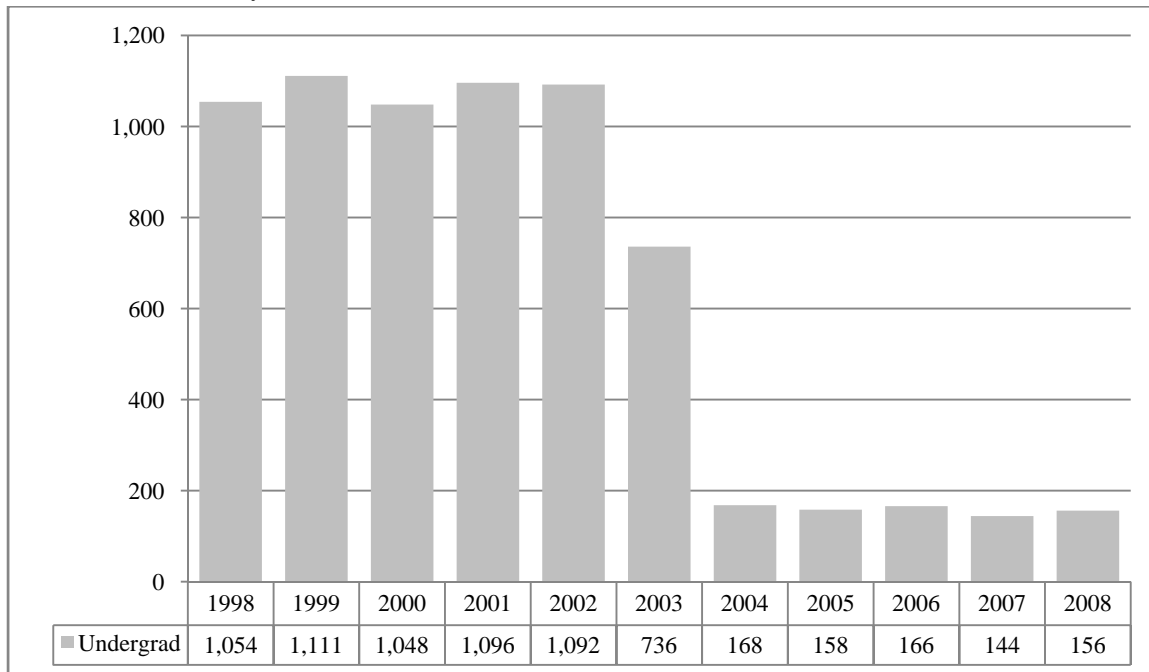

<sup>1</sup> Starting Fall 2004 First-Year Experience courses are embedded in the regular curriculum. SCH generated by independent University Seminar courses are reduced by fewer sections offered.

**Table 11**  
 University Division Head Count Summary for Full and Part-Time,  
 Undergraduate Students by Gender and Race Classification: Fall 2008

	White		African American		Hispanic		Asian American		Native American		Non-Resident Alien		No Response		Total		
	Male	Female	Male	Female	Male	Female	Male	Female	Male	Female	Male	Female	Male	Female	Male	Female	Total
<b>Full-Time</b>																	
<b>Undergraduate</b>																	
First-Time Freshmen	220	161	18	12	10	12	7	5	2	1			6	7	263	198	461
Other Freshmen	100	68	12	9	8	2	4	4	1				6	2	131	85	216
Sophomores	76	72	5	4	2	3	2	2	1	1		1		3	86	86	172
Juniors	3	3													3	3	6
Seniors															0	0	0
Special															0	0	0
<b>Total</b>	399	304	35	25	20	17	13	11	4	2	0	1	12	12	483	372	855
<b>Total Full-Time</b>	399	304	35	25	20	17	13	11	4	2	0	1	12	12	483	372	855
<b>Part-Time</b>																	
<b>Undergraduate</b>																	
First-Time Freshmen	3	3	2		1	1		1						1	6	6	12
Other Freshmen	12	16	1	3	4		1		1	1			1		20	20	40
Sophomores	12	6	1	1				1							13	8	21
Juniors															0	0	0
Seniors															0	0	0
Special															0	0	0
<b>Total</b>	27	25	4	4	5	1	1	2	1	1	0	0	1	1	39	34	73
<b>Total Part-Time</b>	27	25	4	4	5	1	1	2	1	1	0	0	1	1	39	34	73
<b>Total</b>																	
<b>Undergraduate</b>																	
First-Time Freshmen	223	164	20	12	11	13	7	6	2	1			6	8	269	204	473
Other Freshmen	112	84	13	12	12	2	5	4	2	1			7	2	151	105	256
Sophomores	88	78	6	5	2	3	2	3	1	1		1		3	99	94	193
Juniors	3	3													3	3	6
Seniors															0	0	0
Special															0	0	0
<b>Total</b>	426	329	39	29	25	18	14	13	5	3	0	1	13	13	522	406	928
<b>Total All Students</b>	426	329	39	29	25	18	14	13	5	3	0	1	13	13	522	406	928

**Figure 19**  
 Non-Degree/Intercampus Special Undergraduate Students  
 Delivery-Site Head Count  
 Fall 1998 through Fall 2008

Head Count by Student Level

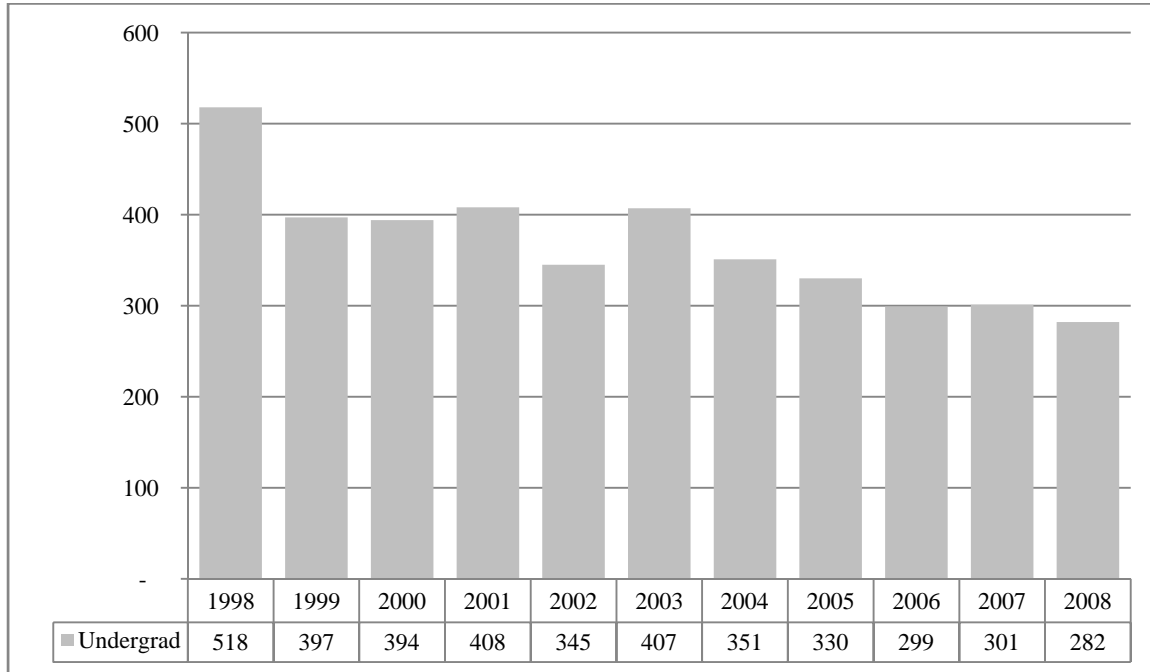
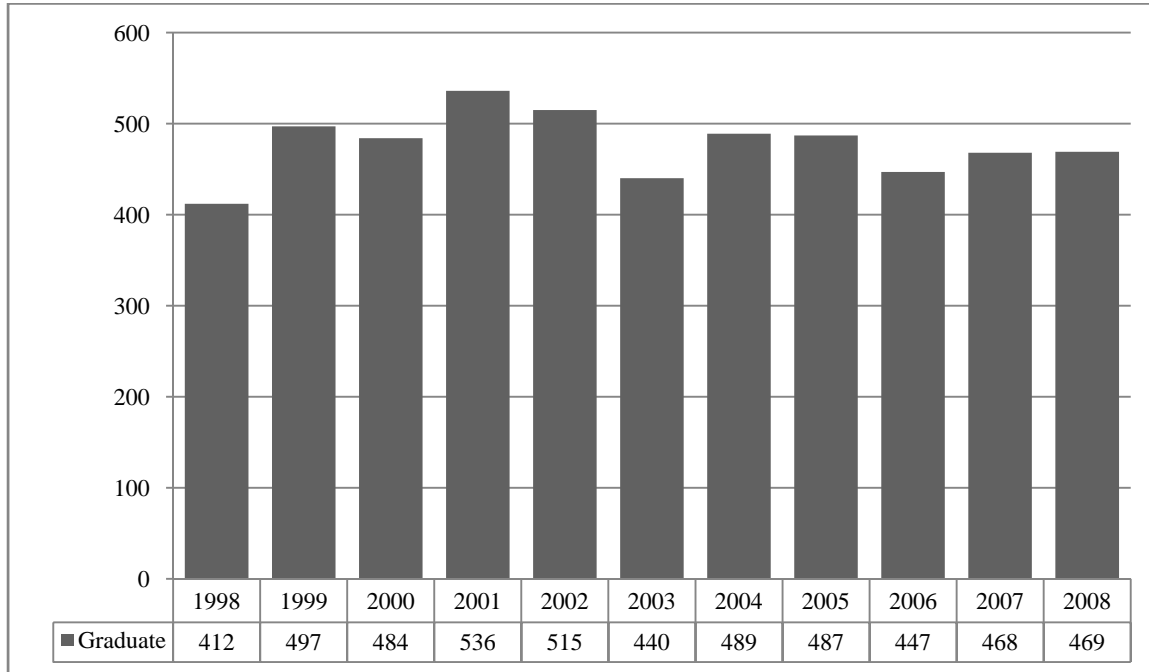

**Table 12**  
 Non-Degree/Intercampus Head Count Summary for Full and Part-Time,  
 Special Undergraduate Students by Gender and Race Classification: Fall 2008

	White		African American		Hispanic		Asian American		Native American		Non-Resident Alien		No Response		Total		Total
	Male	Female	Male	Female	Male	Female	Male	Female	Male	Female	Male	Female	Male	Female	Male	Female	
<b>Full-Time</b>																	
<b>Undergraduate</b>																	
First-Time Freshmen	1														1	0	1
Other Freshmen	7	12					1					1	1		9	13	22
Sophomores	4	4										1			4	5	9
Juniors	4	3			1										5	3	8
Seniors	1	1													1	1	2
Special	2														2	0	2
<b>Total</b>	19	20	0	0	1	0	1	0	0	0	0	2	1	0	22	22	44
<b>Total Full-Time</b>	19	20	0	0	1	0	1	0	0	0	0	2	1	0	22	22	44
<b>Part-Time</b>																	
<b>Undergraduate</b>																	
First-Time Freshmen					1										1	0	1
Other Freshmen	14	15	1					2			1		4	1	20	18	38
Sophomores	10	7					2						1		11	9	20
Juniors	6	2													6	2	8
Seniors	4	4		2											4	6	10
Special	48	89	1	4	1	1	4	1	1	1		1	5	4	60	101	161
<b>Total</b>	82	117	2	6	2	3	4	3	1	1	1	1	10	5	102	136	238
<b>Total Part-Time</b>	82	117	2	6	2	3	4	3	1	1	1	1	10	5	102	136	238
<b>Total</b>																	
<b>Undergraduate</b>																	
First-Time Freshmen	1				1										2	0	2
Other Freshmen	21	27	1				1	2			1	1	5	1	29	31	60
Sophomores	14	11					2					1	1		15	14	29
Juniors	10	5			1										11	5	16
Seniors	5	5		2											5	7	12
Special	50	89	1	4	1	1	4	1	1	1		1	5	4	62	101	163
<b>Total</b>	101	137	2	6	3	3	5	3	1	1	1	3	11	5	124	158	282
<b>Total All Students</b>	101	137	2	6	3	3	5	3	1	1	1	3	11	5	124	158	282

**Figure 20**  
 Non-Degree/Inter-Campus Special Graduate Students  
 Delivery-Site Head Count  
 Fall 1998 through Fall 2008

Head Count by Student Level



\* Delivery-site count is 471

**Table 13**

Non-Degree/Inter-campus Head Count Summary for Full and Part-Time,  
Special Graduate Students by Gender and Race Classification: Fall 2008

	White		African American		Hispanic		Asian American		Native American		Non-Resident Alien		No Response		Total			
	Male	Female	Male	Female	Male	Female	Male	Female	Male	Female	Male	Female	Male	Female	Male	Female	Total	
<b>Full-Time</b>																		
<b>Graduate</b>																		
Certificate																0	0	0
Masters																0	0	0
Doctoral																0	0	0
Special Graduate	28	15		1				2		1	27	11	5	3	60	33	93	
<b>Total</b>	28	15	0	1	0	0	0	2	0	1	27	11	5	3	60	33	93	
<b>Total Full-Time</b>	28	15	0	1	0	0	0	2	0	1	27	11	5	3	60	33	93	
<b>Part-Time</b>																		
<b>Graduate</b>																		
Certificate																0	0	0
Masters		1														0	1	1
Doctoral																0	0	0
Special Graduate	96	173	7	6	2	5	4	1	2	1	14	9	19	36	144	231	375	
<b>Total</b>	96	174	7	6	2	5	4	1	2	1	14	9	19	36	144	232	376	
<b>Total Part-Time</b>	96	174	7	6	2	5	4	1	2	1	14	9	19	36	144	232	376	
<b>Total</b>																		
<b>Graduate</b>																		
Certificate																0	0	0
Masters		1														0	1	1
Doctoral																0	0	0
Special Graduate	124	188	7	7	2	5	4	3	2	2	41	20	24	39	204	264	468	
<b>Total</b>	124	189	7	7	2	5	4	3	2	2	41	20	24	39	204	265	469	
<b>Total All Students</b>	124	189	7	7	2	5	4	3	2	2	41	20	24	39	204	265	469	

\*Delivery-site count is 471

**Figures 21 & 22**  
 College of Agriculture  
 Delivery-Site Head Count and Student Credit Hours  
 Fall 1998 through Fall 2008

Head Count by Student Level

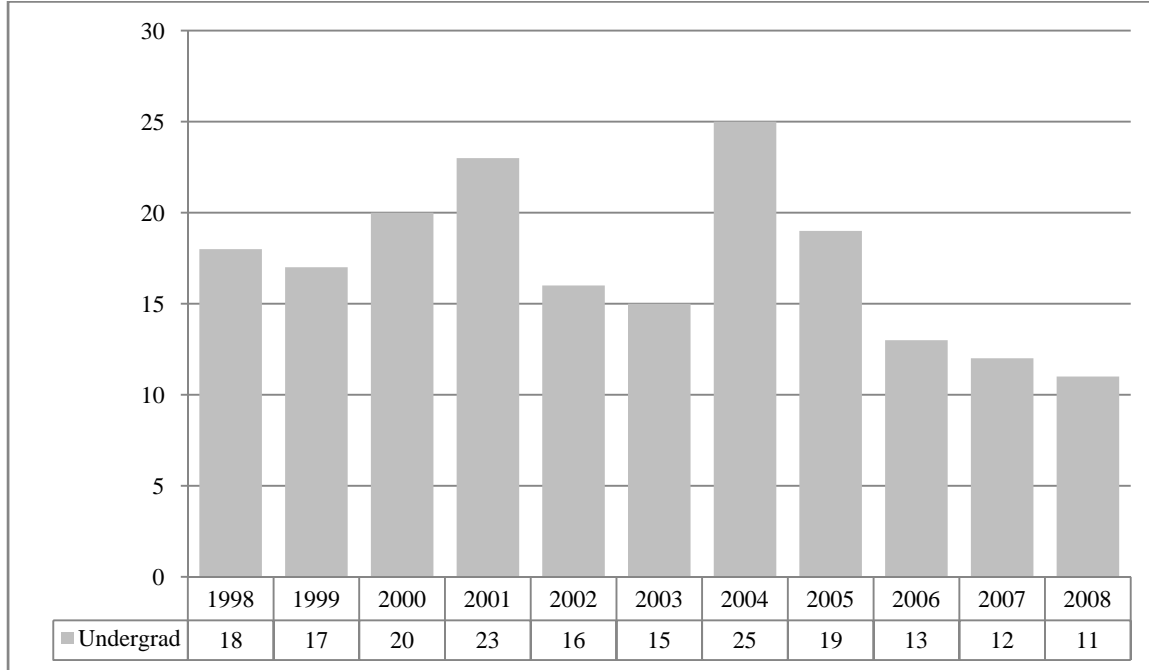

Student Credit Hours by Course Level

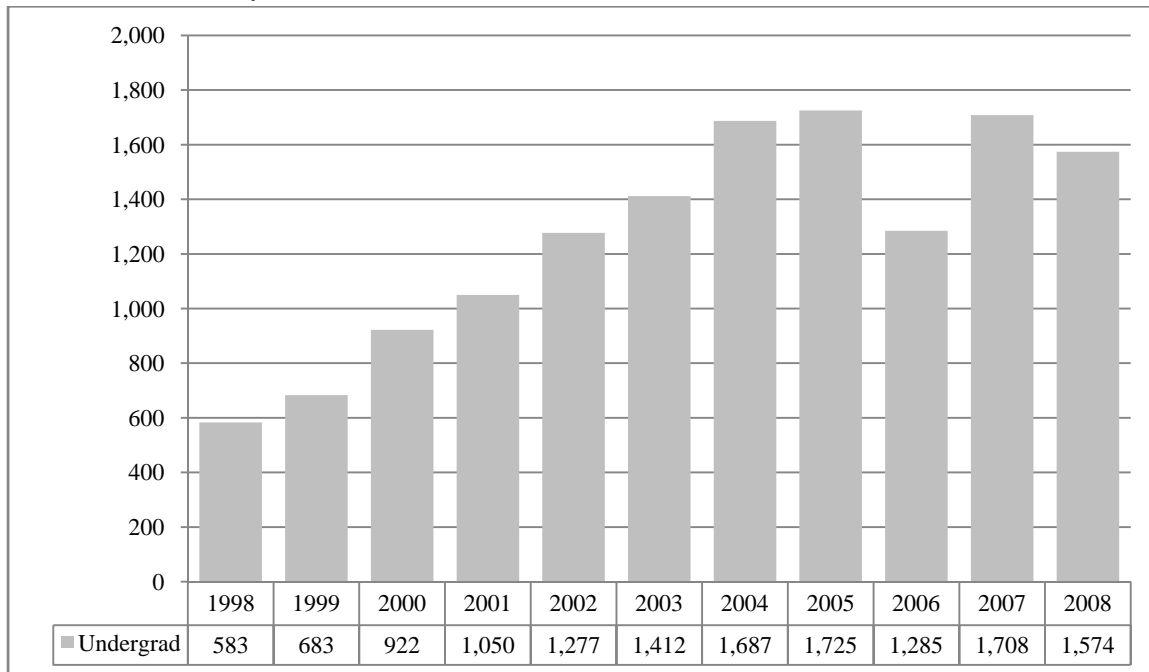

**Table 14**

College of Agriculture Head Count Summary for Full and Part-Time,  
Undergraduate Students by Gender and Race Classification: Fall 2008

	White		African American		Hispanic		Asian American		Native American		Non-Resident Alien		No Response		Total		
	Male	Female	Male	Female	Male	Female	Male	Female	Male	Female	Male	Female	Male	Female	Male	Female	Total
<b>Full-Time</b>																	
<b>Undergraduate</b>																	
First-Time Freshmen															0	0	0
Other Freshmen	2	1													2	1	3
Sophomores	1	2											1	1	3	4	
Juniors	1													1	0	1	
Seniors														0	0	0	
Special														0	0	0	
<b>Total</b>	4	3	0	0	0	0	0	0	0	0	0	0	0	1	4	4	8
<b>Total Full-Time</b>	4	3	0	0	0	0	0	0	0	0	0	0	0	1	4	4	8
<b>Part-Time</b>																	
<b>Undergraduate</b>																	
First-Time Freshmen															0	0	0
Other Freshmen															0	0	0
Sophomores															0	0	0
Juniors															0	0	0
Seniors	1													1	0	1	
Special	1	1												1	1	2	
<b>Total</b>	2	1	0	0	0	0	0	0	0	0	0	0	0	2	1	3	
<b>Total Part-Time</b>	2	1	0	0	0	0	0	0	0	0	0	0	0	2	1	3	
<b>Total</b>																	
<b>Undergraduate</b>																	
First-Time Freshmen															0	0	0
Other Freshmen	2	1												2	1	3	
Sophomores	1	2											1	1	3	4	
Juniors	1													1	0	1	
Seniors	1													1	0	1	
Special	1	1												1	1	2	
<b>Total</b>	6	4	0	0	0	0	0	0	0	0	0	0	0	1	6	5	11
<b>Total All Students</b>	6	4	0	0	0	0	0	0	0	0	0	0	0	1	6	5	11



**Figures 23 & 24**  
**College of Architecture**  
**Delivery-Site Head Count and Student Credit Hours**  
**Fall 1998 through Fall 2008**

Head Count by Student Level

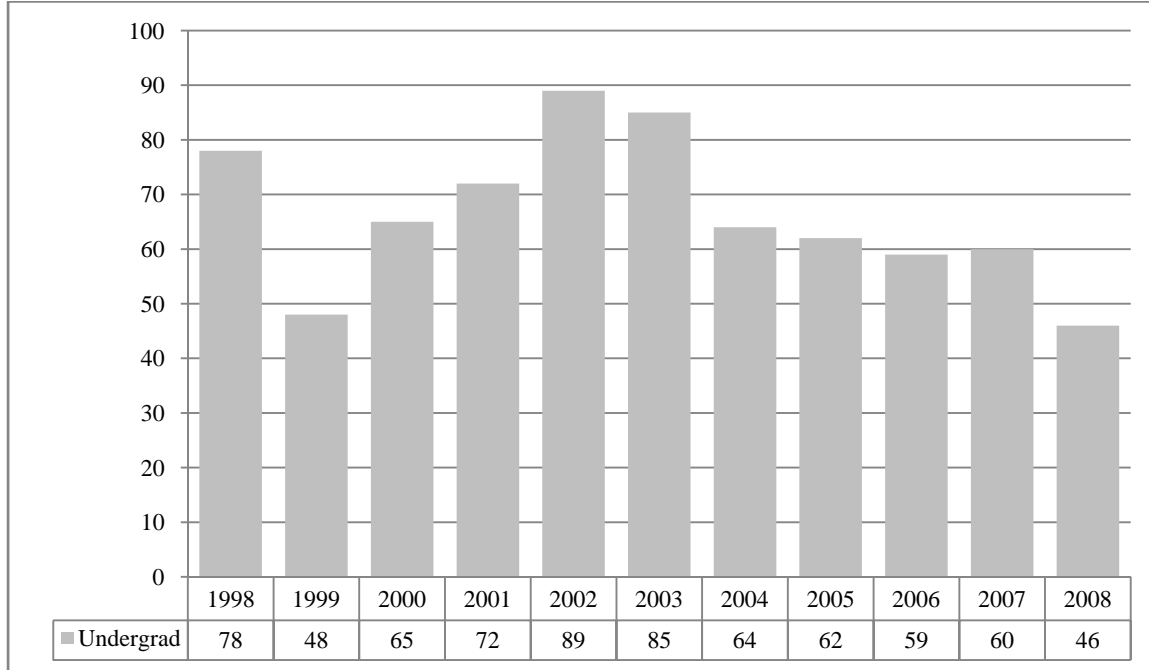

Student Credit Hours by Course Level

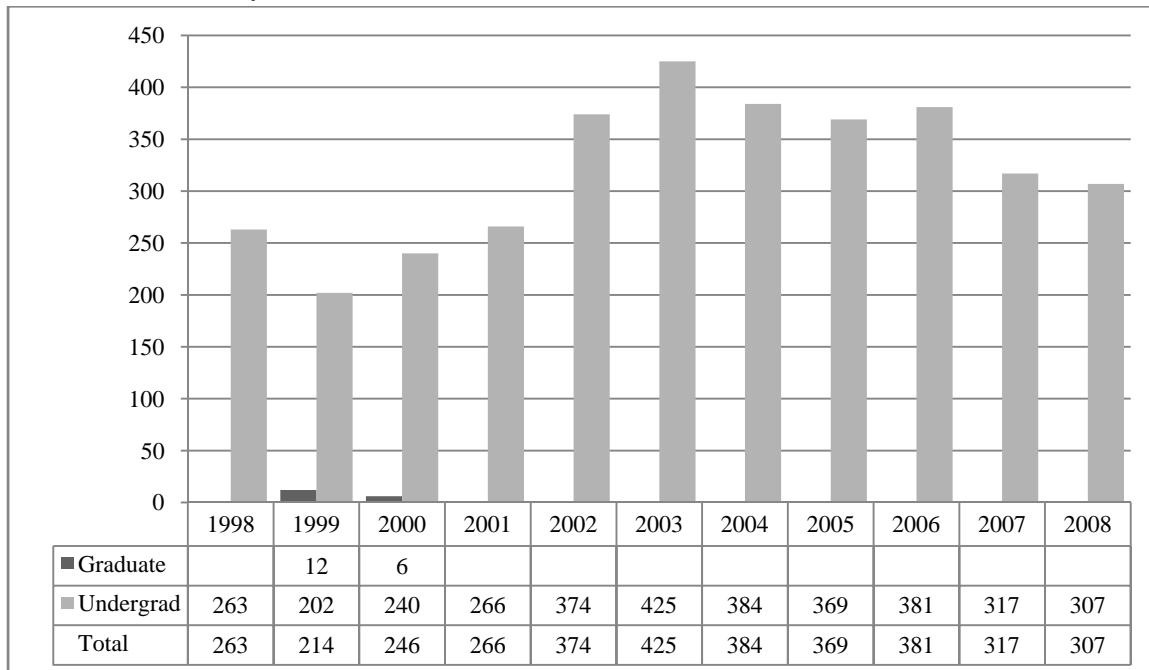

**Table 16**

College of Architecture Head Count Summary for Full and Part-Time,  
Undergraduate Students by Gender and Race Classification: Fall 2008

	White		African American		Hispanic		Asian American		Native American		Non-Resident Alien		No Response		Total		
	Male	Female	Male	Female	Male	Female	Male	Female	Male	Female	Male	Female	Male	Female	Male	Female	Total
<b>Full-Time</b>																	
<b>Undergraduate</b>																	
First-Time Freshmen	8	3											1		9	3	12
Other Freshmen	1	1			1		1	1							3	2	5
Sophomores	6	8			1		1						1		8	9	17
Juniors		1						1	1						1	2	3
Seniors												1			0	1	1
Special															0	0	0
<b>Total</b>	15	13	0	0	2	0	2	2	1	0	0	1	1	1	21	17	38
<b>Total Full-Time</b>	15	13	0	0	2	0	2	2	1	0	0	1	1	1	21	17	38
<b>Part-Time</b>																	
<b>Undergraduate</b>																	
First-Time Freshmen	2														2	0	2
Other Freshmen		1													0	1	1
Sophomores															0	0	0
Juniors		2													0	2	2
Seniors	1														1	0	1
Special		1		1											0	2	2
<b>Total</b>	3	4	0	1	0	0	0	0	0	0	0	0	0	0	3	5	8
<b>Total Part-Time</b>	3	4	0	1	0	0	0	0	0	0	0	0	0	0	3	5	8
<b>Total</b>																	
<b>Undergraduate</b>																	
First-Time Freshmen	10	3											1		11	3	14
Other Freshmen	1	2			1		1	1							3	3	6
Sophomores	6	8			1		1						1		8	9	17
Juniors		3						1	1						1	4	5
Seniors	1											1			1	1	2
Special		1		1											0	2	2
<b>Total</b>	18	17	0	1	2	0	2	2	1	0	0	1	1	1	24	22	46
<b>Total All Students</b>	18	17	0	1	2	0	2	2	1	0	0	1	1	1	24	22	46

**Figures 25 & 26**  
**College of Engineering & Technology**  
**Delivery-Site Head Count and Student Credit Hours**  
**Fall 1998 through Fall 2008**

Head Count by Student Level

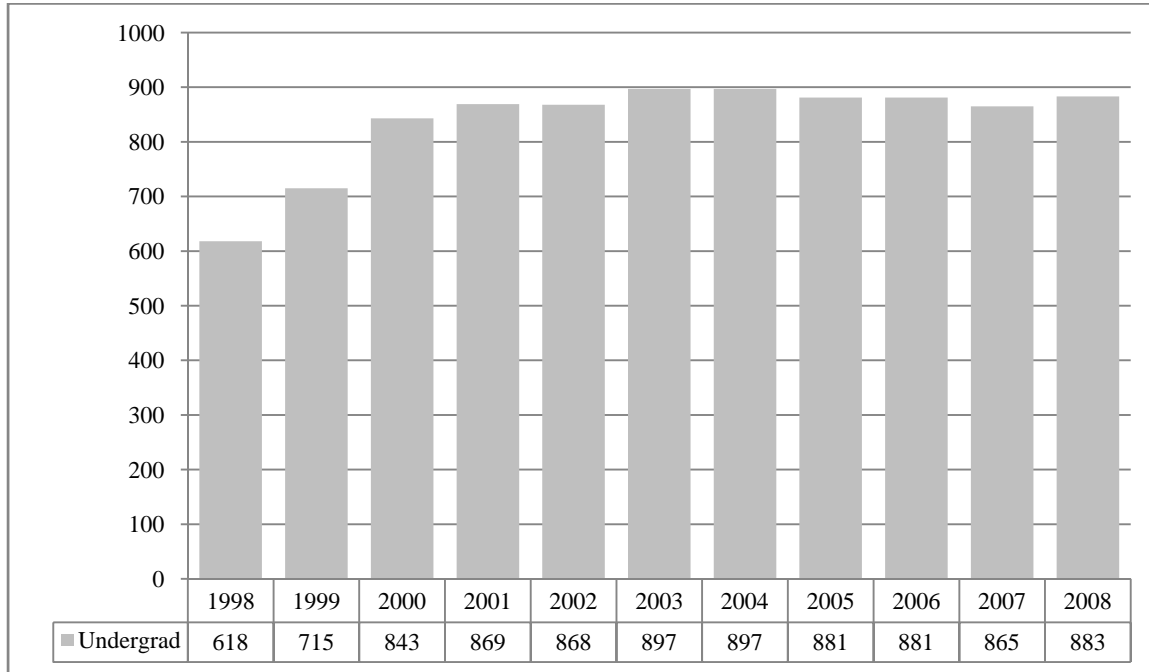

Student Credit Hours by Course Level

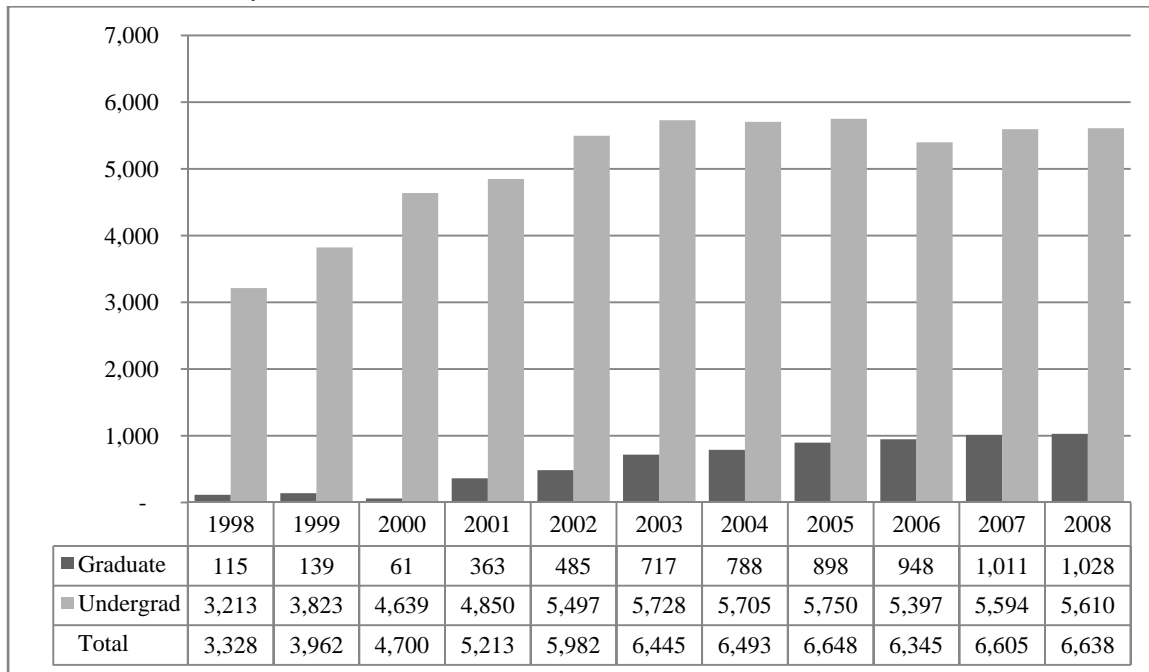
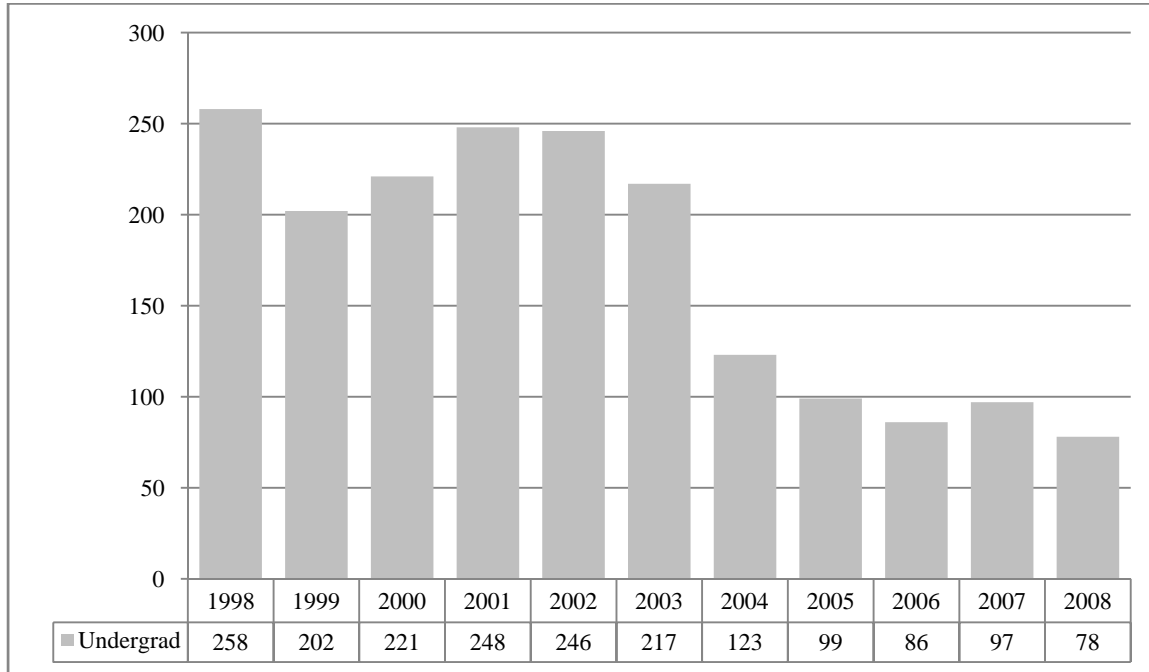

**Table 16**  
 College of Engineering and Technology Head Count Summary for Full and Part-Time,  
 Undergraduate Students by Gender and Race Classification: Fall 2008

	White		African American		Hispanic		Asian American		Native American		Non-Resident Alien		No Response		Total		
	Male	Female	Male	Female	Male	Female	Male	Female	Male	Female	Male	Female	Male	Female	Male	Female	Total
<b>Full-Time</b>																	
<b>Undergraduate</b>																	
First-Time Freshmen	135	18	2		8	3	3						3	1	151	22	173
Other Freshmen	24	1									4	3	3		31	4	35
Sophomores	131	12	3		4		1				2	1	6	2	147	15	162
Juniors	110	14	5	1	4	1	4				4	1	3	1	130	18	148
Seniors	161	22	1	1	3	1	3	1			8	2	7		183	27	210
Special	4	3			1		1				1				7	3	10
<b>Total</b>	565	70	11	2	20	5	12	1	0	0	19	7	22	4	649	89	738
<b>Total Full-Time</b>	565	70	11	2	20	5	12	1	0	0	19	7	22	4	649	89	738
<b>Part-Time</b>																	
<b>Undergraduate</b>																	
First-Time Freshmen	5			1									1		6	1	7
Other Freshmen	9	2		1					1						10	3	13
Sophomores	18	1			2								1		21	1	22
Juniors	31		3		1		1								36	0	36
Seniors	34	7	3		2	1	1				5		1		46	8	54
Special	9	3	1												10	3	13
<b>Total</b>	106	13	7	2	5	1	2	0	1	0	5	0	3	0	129	16	145
<b>Total Part-Time</b>	106	13	7	2	5	1	2	0	1	0	5	0	3	0	129	16	145
<b>Total</b>																	
<b>Undergraduate</b>																	
First-Time Freshmen	140	18	2	1	8	3	3						4	1	157	23	180
Other Freshmen	33	3		1					1		4	3	3		41	7	48
Sophomores	149	13	3		6		1				2	1	7	2	168	16	184
Juniors	141	14	8	1	5	1	5				4	1	3	1	166	18	184
Seniors	195	29	4	1	5	2	4	1			13	2	8		229	35	264
Special	13	6	1		1		1				1				17	6	23
<b>Total</b>	671	83	18	4	25	6	14	1	1	0	24	7	25	4	778	105	883
<b>Total All Students</b>	671	83	18	4	25	6	14	1	1	0	24	7	25	4	778	105	883

**Figures 27 & 28**  
 College of Education and Human Sciences  
 Delivery-Site Head Count and Student Credit Hours  
 Fall 1998 through Fall 2008

Head Count by Student Level



Student Credit Hours by Course Level

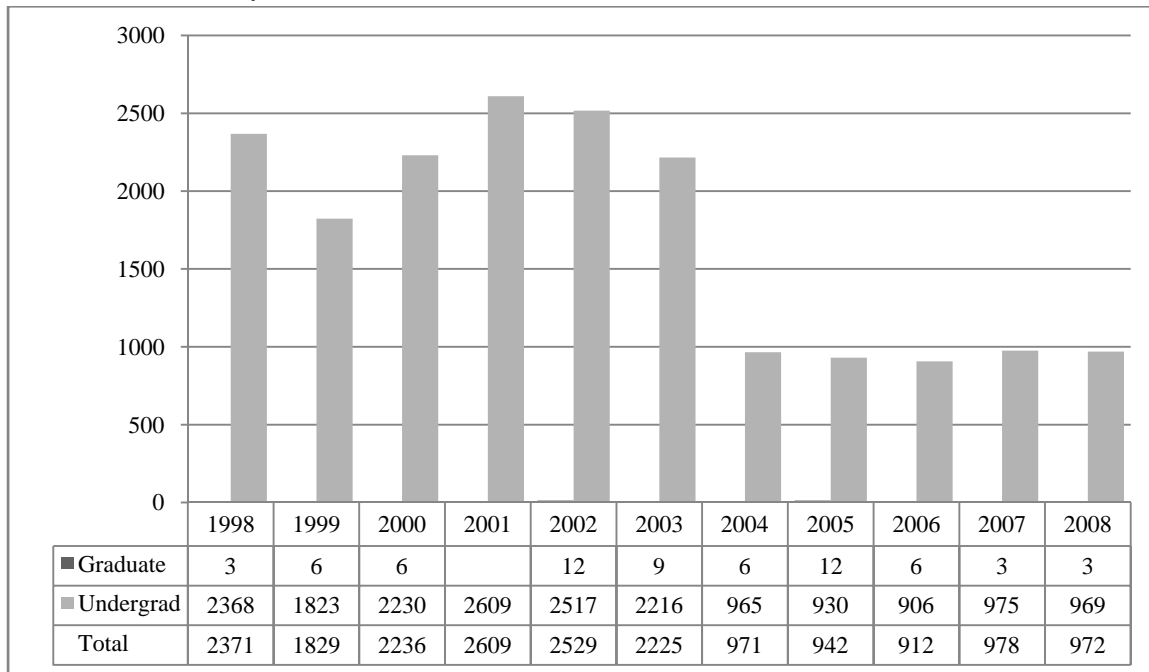

**Table 17**

College of Education and Human Sciences Head Count Summary for Full and Part-Time,  
Undergraduate Students by Gender and Race Classification: Fall 2008

	White		African American		Hispanic		Asian American		Native American		Non-Resident Alien		No Response		Total		
	Male	Female	Male	Female	Male	Female	Male	Female	Male	Female	Male	Female	Male	Female	Male	Female	Total
<b>Full-Time</b>																	
<b>Undergraduate</b>																	
First-Time Freshmen		2		2		2									0	6	6
Other Freshmen		4													0	4	4
Sophomores		9		2				1				1			0	13	13
Juniors		14		2											0	16	16
Seniors		18		2		2								1	0	23	23
Special															0	0	0
<b>Total</b>	0	47	0	8	0	4	0	1	0	0	0	1	0	1	0	62	62
<b>Total Full-Time</b>	0	47	0	8	0	4	0	1	0	0	0	1	0	1	0	62	62
<b>Part-Time</b>																	
<b>Undergraduate</b>																	
First-Time Freshmen		1													0	1	1
Other Freshmen															0	0	0
Sophomores		4													0	4	4
Juniors		2													0	2	2
Seniors		7								1					0	8	8
Special		1													0	1	1
<b>Total</b>	0	15	0	0	0	0	0	0	0	1	0	0	0	0	0	16	16
<b>Total Part-Time</b>	0	15	0	0	0	0	0	0	0	1	0	0	0	0	0	16	16
<b>Total</b>																	
<b>Undergraduate</b>																	
First-Time Freshmen		3		2		2									0	7	7
Other Freshmen		4													0	4	4
Sophomores		13		2				1				1			0	17	17
Juniors		16		2											0	18	18
Seniors		25		2		2				1				1	0	31	31
Special		1													0	1	1
<b>Total</b>	0	62	0	8	0	4	0	1	0	1	0	1	0	1	0	78	78
<b>Total All Students</b>	0	62	0	8	0	4	0	1	0	1	0	1	0	1	0	78	78

**Figure 29**  
 Cooperative Graduate Program  
 Delivery-Site Head Count  
 Fall 1998 through Fall 2008

Head Count by Student Level

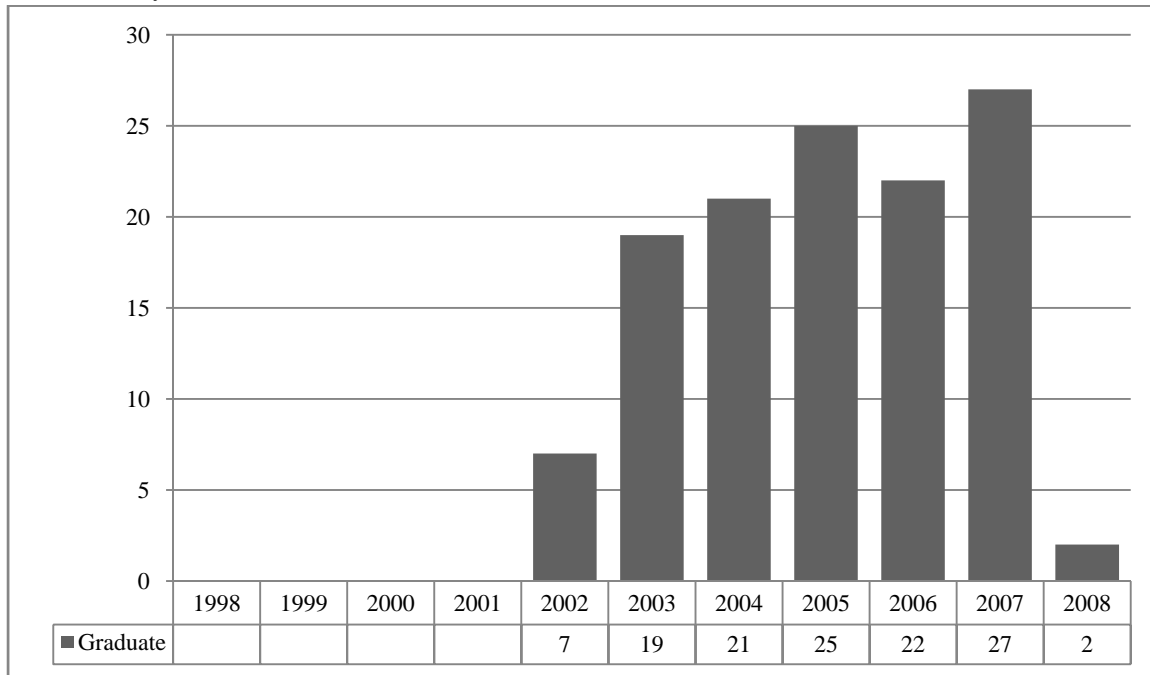

**Table 18**

Cooperative Graduate Program Head Count Summary for Full and Part-Time,  
Graduate Students by Gender and Race Classification: Fall 2008

	White		African American		Hispanic		Asian American		Native American		Non-Resident Alien		No Response		Total		
	Male	Female	Male	Female	Male	Female	Male	Female	Male	Female	Male	Female	Male	Female	Male	Female	Total
<b>Full-Time</b>																	
<b>Graduate</b>																	
Certificate															0	0	0
Masters															0	0	0
Doctoral															0	0	0
Special Graduate															0	0	0
<b>Total</b>	0	0	0	0	0	0	0	0	0	0	0	0	0	0	0	0	0
<b>Total Full-Time</b>	0	0	0	0	0	0	0	0	0	0	0	0	0	0	0	0	0
<b>Part-Time</b>																	
<b>Graduate</b>																	
Certificate	1														1	0	1
Masters				1											0	1	1
Doctoral															0	0	0
Special Graduate															0	0	0
<b>Total</b>	1	0	0	1	0	0	0	0	0	0	0	0	0	0	1	1	2
<b>Total Part-Time</b>	1	0	0	1	0	0	0	0	0	0	0	0	0	0	1	1	2
<b>Total</b>																	
<b>Graduate</b>																	
Certificate	1														1	0	1
Masters				1											0	1	1
Doctoral															0	0	0
Special Graduate															0	0	0
<b>Total</b>	1	0	0	1	0	0	0	0	0	0	0	0	0	0	1	1	2
<b>Total All Students</b>	1	0	0	1	0	0	0	0	0	0	0	0	0	0	1	1	2



**Figure 30**  
 Other: Honors and Library Hours  
 Student Credit Hours by Level of Instruction  
 Fall 1998 through Fall 2008

Student Credit Hours by Level of Instruction Produced by Other Courses

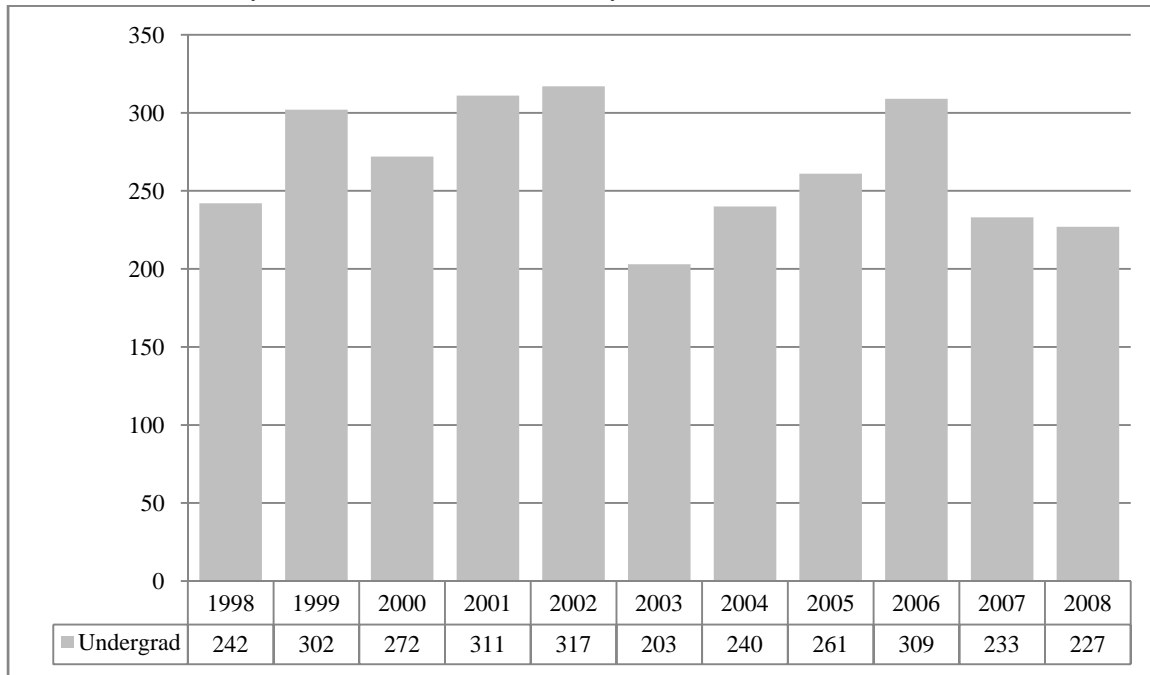

### Glossary

Except where noted, the total head count and student credit hours in this enrollment report are provided on a delivery-site basis. Delivery-site includes enrollment in all courses taught at UNO regardless of "home" campus. This means that student credit hours are reported for courses in the colleges. Student enrollment is counted in the college declared by the student. Specifically, the delivery-site enrollment numbers include students in degree programs in the UNL Colleges of Agriculture, Architecture, Engineering and Technology, and Education and Human Science.

**FIRST-TIME, Entering (freshmen) Student:** Students attending any institution for the first time at the undergraduate level. For students entering the fall term, this includes students enrolled in the fall term who attended college for the first time in the prior summer term. Also included are students who entered with advanced standing, i.e. college credits earned before graduation from high school.

**OTHER FRESHMEN:** At the beginning of the current semester, undergraduate students who (1) are not First-Time Freshmen and (2) have less than 27 semester hours earned from all institutions of higher education attended.

**SOPHOMORES:** At the beginning of the current semester, undergraduate students who have at least 27, but not more than 57, semester hours earned from all institutions of higher education attended.

**JUNIORS:** At the beginning of the current semester, undergraduate students who have at least 58, but not more than 90, semester hours earned from all institutions of higher education attended.

**SENIORS:** At the beginning of the current semester, undergraduate students who have at least 91 semester hours earned from all institutions of higher education attended.

**NON-DEGREE/INTER-CAMPUS/SPECIAL UNDERGRADUATES:** Special undergraduates not pursuing a degree at UNO in various programs: Inter-Campus UNMC, UNK, UNL, and Non-Degree.

**NON-DEGREE/INTER-CAMPUS/SPECIAL GRADUATE STUDENTS:** Special graduate students not pursuing a degree at UNO in various programs: Engineering Transfer Program, Inter-Campus UNMC, UNK, UNL, Inter-Campus UNL Graduate Psychology and Non-Degree.

**MASTERS/SPECIALIST:** Graduate students pursuing a degree less than doctoral.

**DOCTORAL:** Graduate students who have been accepted into a doctoral program.

**FULL-TIME:** In the current semester, undergraduate students enrolled for 12 or more semester hours, or graduate students enrolled for 9 or more semester hours.

**PART-TIME:** In the current semester, undergraduate students enrolled for less than 12 semester hours, or graduate students enrolled for less than 9 semester hours.

**COOPERATIVE GRADUATE PROGRAM:** Graduate students enrolled in Public Health or Human Resources and Training or Global Information Operations offered cooperatively by two or more colleges.