


Fall 2009

## Enrollment Report - Fall 2009

UNO Office of Institutional Effectiveness  
*University of Nebraska at Omaha*

Follow this and additional works at: <https://digitalcommons.unomaha.edu/oieenrollment>

 Part of the [Educational Assessment, Evaluation, and Research Commons](#), and the [Higher Education Commons](#)

Please take our feedback survey at: [https://unomaha.az1.qualtrics.com/jfe/form/SV\\_8cchtFmpDyGfBLE](https://unomaha.az1.qualtrics.com/jfe/form/SV_8cchtFmpDyGfBLE)

---

### Recommended Citation

Office of Institutional Effectiveness, UNO, "Enrollment Report - Fall 2009" (2009). *Enrollment Reports*. 37.  
<https://digitalcommons.unomaha.edu/oieenrollment/37>

This Report is brought to you for free and open access by the Systems Intelligence and Data Analytics (SIDA) at DigitalCommons@UNO. It has been accepted for inclusion in Enrollment Reports by an authorized administrator of DigitalCommons@UNO. For more information, please contact [unodigitalcommons@unomaha.edu](mailto:unodigitalcommons@unomaha.edu).

**ENROLLMENT STATISTICAL SUMMARY**

**FALL 2009**

**AS OF SEPTEMBER 2, 2009**



## **EXECUTIVE SUMMARY**

This Enrollment Statistical Summary provides delivery-site information. Administrative-site headcounts, since they are more closely related to the budgetary authority exercised by the campus, are officially reported to the Board of Regents. Delivery site reporting counts all students, including those in UNL programs delivered at UNO, but excludes UNO programs delivered in Lincoln (CPACS programs). Administrative-site reporting counts students enrolled in UNO programs only (including the CPACS programs delivered in Lincoln and the Master's of Public Health students in the joint UNO/UNMC program).

The Office of Institutional Research has found delivery-site counts to be the most frequently requested figures by campus units for academic and administrative planning purposes. The purpose of this summary is to provide the undergraduate and graduate enrollments and student credit hour information by college or equivalent academic unit, class, gender and ethnicity.

A glossary at the end of the report provides a list of definitions for headings and categories found in the report.

### Fall 2009 Delivery-Site Campus Summary

A campus summary of changes in delivery-site head count enrollment and student credit hours compared to fall 2008 is below.

- Fall 2009 head count enrollment is 15,382, a 2.6% increase compared to the fall 2008 enrollment of 14,998 (see Figure 1).
- Fall 2009 undergraduate head count enrollment is 12,329, a 1.7% increase compared to the fall 2008 enrollment of 12,123 (see Figure 2A).
- Fall 2009 graduate head count enrollment is 3,053, a 6.2% increase compared to the fall 2008 enrollment of 2,875 (see Figure 2A).
- Fall 2009 student credit hours are 168,022, a 3.1% increase compared to the fall 2008 credit hours of 163,007 (see Figure 3A).
- Fall 2009 undergraduate credit hours are 150,711, up from fall 2008 by 2.5% (see Figure 3A).
- Fall 2009 graduate credit hours are 17,311, up from fall 2008 by 8.1% (see Figure 3A).

### Administrative-Site

- Fall 2009 administrative-site head count enrollment is 14,620, a 2.9% increase from the previous fall and administrative-site credit hours are 161,274, up 3.5% (see Figures 2B & 3B).



## TABLE OF CONTENTS

	PAGE
Table 1	1
Figure 1	2
Figures 2A & 3A	3
Table 2A	4-5
Figures 2B & 3B	6
Table 2B	7-8
Figures 4 & 5	9
Table 3	10-11
Figures 6 & 7	12
Table 4	13-14
Figures 8A & 9A	15
Table 5A.	16-17
Figures 8B & 9B	18
Table 5B	19-20
Figures 10 & 11	21
Table 6	22-23
Figures 12 & 13	24
Table 7	25-26
Figures 14A & 15A	27
Table 8A	28-29

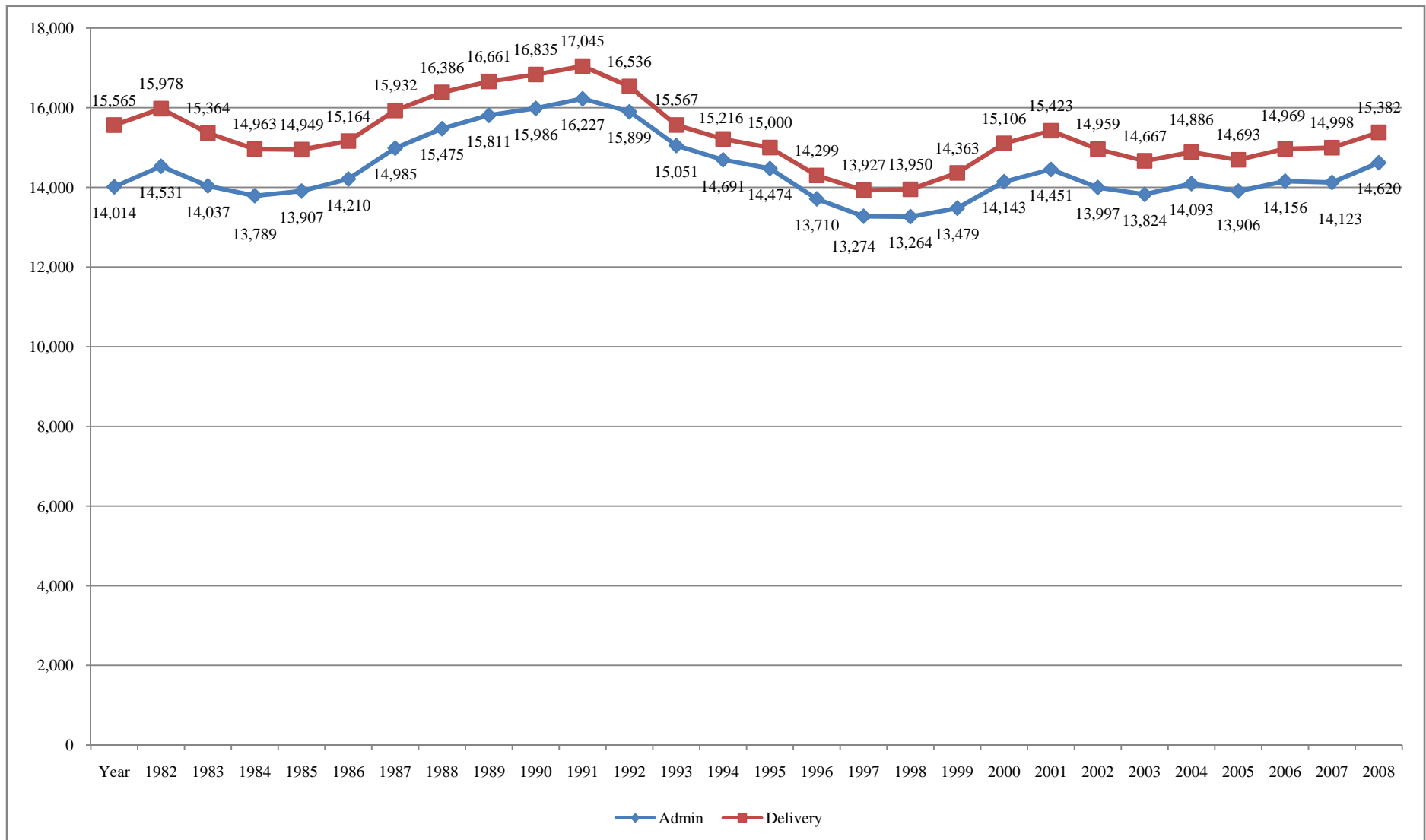
Figures 14B & 15B	Public Affairs & Community Service Administrative-Site Head Count and Student Credit Hours: Fall 1999 through Fall 2009.....	30
Table 8A	Public Affairs & Community Service Administrative-Site Head Count Summary for Full and Part-Time Undergraduate and Graduate Students by Gender and Race Classification: Fall 2009.....	31-32
Figure 16	CPACS Division of Continuing Studies Administrative-Site Head Count: Fall 1999 through Fall 2009.....	33
Table 9	CPACS Division of Continuing Studies Head Count Summary for Full and Part-Time Undergraduate Students by Gender and Race Classification: Fall 2009.....	34
Table 10	Public Health Administrative-Site Head Count Summary for Full and Part-Time Undergraduate and Graduate Students by Gender and Race Classification: Fall 2009.....	35
Figures 17 & 18	University Division Administrative-Site Head Count and Student Credit Hours: Fall 1999 through Fall 2009.....	36
Table 11	University Division Head Count Summary for Full and Part-Time Undergraduate Students by Gender and Race Classification: Fall 2009.....	37
Figure 19	Non-Degree/Intercampus Special Undergraduate Administrative-Site Head Count: Fall 1999 through Fall 2009.....	38
Table 12	Non-Degree/Intercampus Head Count Summary for Full and Part-Time Special Undergraduate Students by Gender and Race Classification: Fall 2009.....	39
Figure 20	Non-Degree/Intercampus Special Graduate Administrative-Site Head Count: Fall 1999 through Fall 2009.....	40
Table 13	Non-Degree/Intercampus Head Count Summary for Full and Part-Time Special Graduate Students by Gender and Race Classification: Fall 2009.....	41
Figures 21 & 22	Agriculture Delivery-Site Head Count and Students Credit Hours: Fall 1999 through Fall 2009.....	42
Table 14	Agriculture Head Count Summary for Full and Part-Time Undergraduate Students by Gender and Race Classification: Fall 2009.....	43
Figures 23 & 24	Architecture Delivery-Site Head Count and Student Credit Hours: Fall 1999 through Fall 2009.....	44
Table 15	Architecture Head Count Summary for Full and Part-Time Undergraduate Students by Gender and Race Classification: Fall 2009.....	45
Figures 25 & 26	Engineering Delivery-Site Head Count and Student Credit Hours: Fall 1999 through Fall 2009.....	46
Table 16	Engineering Head Count for Full and Part-Time Undergraduate Students by Gender and Race Classification: Fall 2009.....	47
Figures 27 & 28	Education and Human Sciences Delivery-Site Head Count and Student Credit Hours: Fall 1999 through Fall 2009.....	48
Table 17	Education and Human Sciences Head Count Summary for Full and Part-Time Undergraduate Students by Gender and Race Classification: Fall 2009.....	49
Figure 29	Other: Honors and Library Student Credit Hours: Fall 1999 through Fall 2009.....	50
	Glossary.....	51

**Table 1**  
 UNO Delivery-Site and Administrative-Site  
 Head Count Enrollment and Comparison  
 Fall Semester, 2009

	Delivery-Site			Administrative-Site Fall 2009	Administrative-Site Fall 2008
	<u>UNMC</u>	<u>UNL</u>	<u>UNO</u>	<u>Total</u>	<u>Total</u>
<b>UNO:</b>					
<b>Undergraduate</b>					
Arts & Sciences			3,475	3,475	3,347
Business Administration			1,952	1,952	2,044
Communication, Fine Arts & Media			1,157	1,157	1,080
Education			1,453	1,453	1,418
Information Science and Technology			604	604	596
Public Affairs & Community Services		221	477	698	680
Division of Continuing Studies			1,046	1,046	952
Sub-total CPACS including Cont. Studies			1,523	1,744	1,632
Non-Degree			273	273	282
University Division			896	896	928
<b>Total Undergraduate</b>			11,333	11,554	11,327
<b>Graduate</b>					
Arts & Sciences			358	358	334
Business Administration			464	464	391
Communication, Fine Arts & Media			152	136	128
Education			844	844	812
Information Science & Technology			258	258	260
Public Affairs & Community Services			460	460	463
Public Health (Joint UNMC program)	29			29	27
New Cooperative Graduate Programs*					2
Undeclared			517	517	469
<b>Total Graduate</b>			3,053	3,066	2,886
<b>UNL:</b>					
Agriculture			13		
Architecture			40		
Engineering & Technology			869		
Education and Human Science			74		
<b>Total UNL</b>			996		
<b>UNO Totals</b>			15,382	14,620	14,213

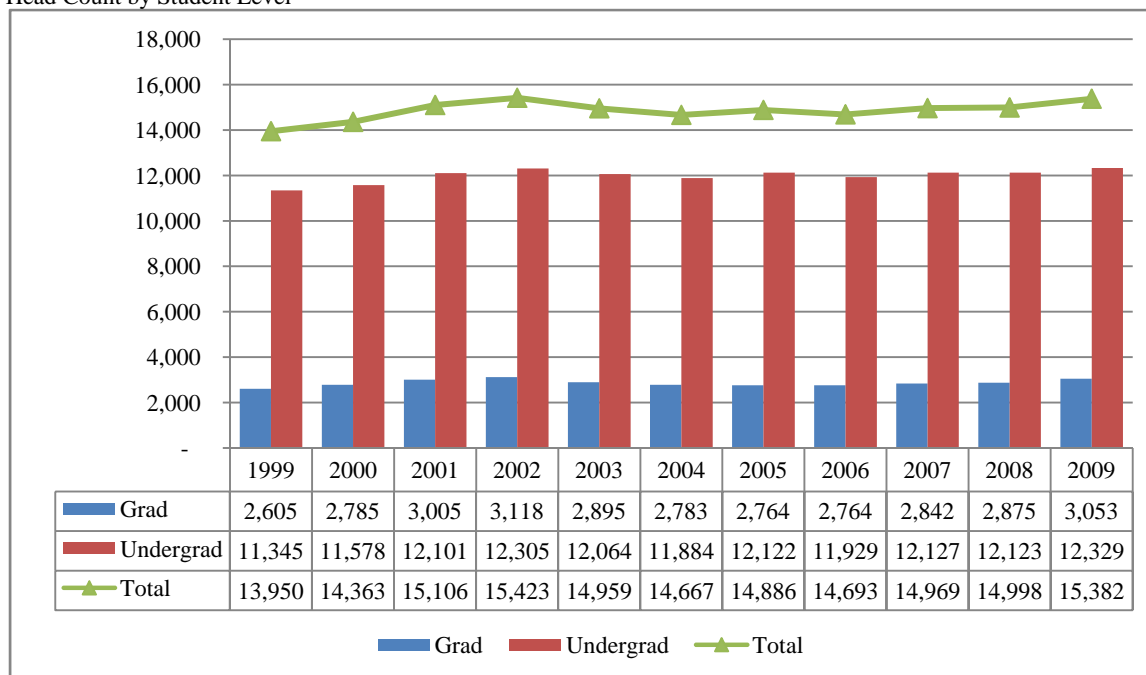


**Figure 1**  
Delivery-Site & Administrative-Site Head Count Enrollment  
Fall 1982 through Fall 2009

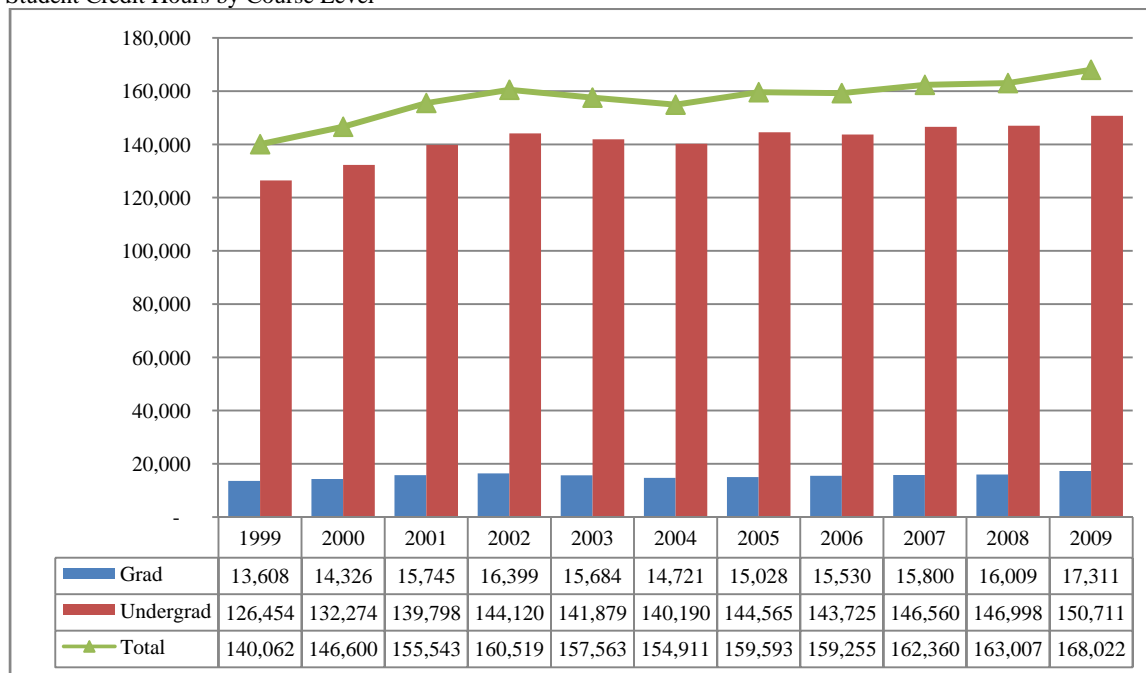


**Figures 2A & 3A**  
**Total UNO**  
**Delivery-Site Head Count and Student Credit Hours**  
**Fall 1999 through Fall 2009**

#### Head Count by Student Level



#### Student Credit Hours by Course Level



**Table 2A**  
Total UNO Delivery-Site Head Count Summary for Full and Part-Time, Undergraduate and  
Graduate Students by Gender and Race Classification: Fall 2009

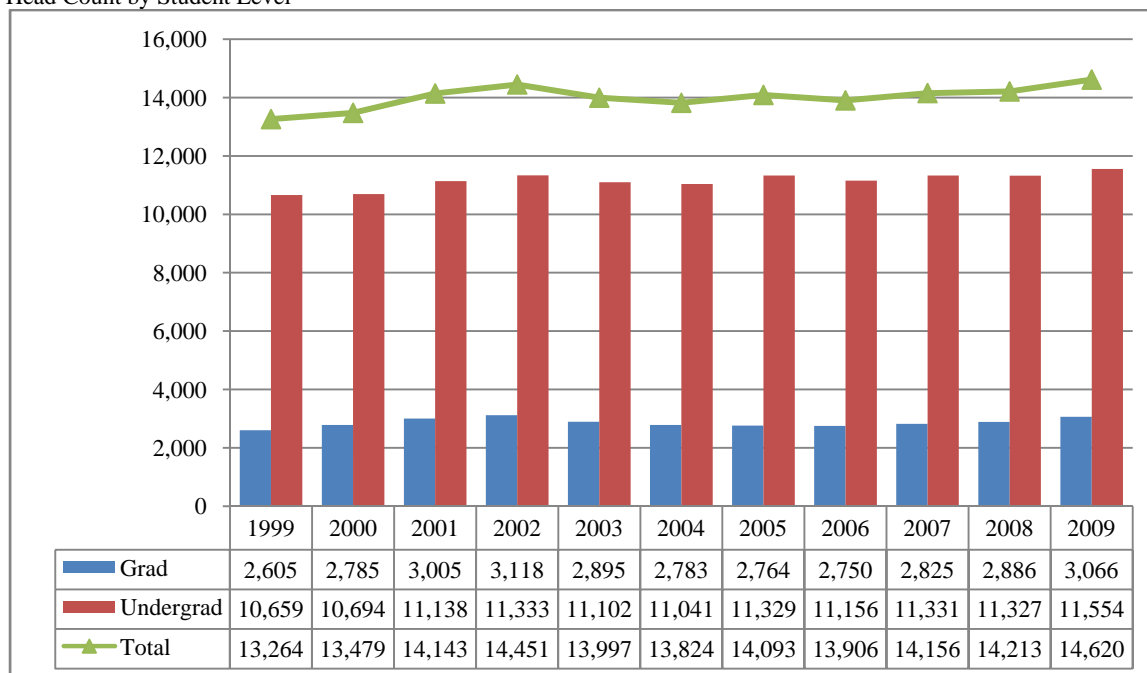
	White		African American		Hispanic		Asian American		Native American		Non-Resident Alien		No Response		Total		
	Male	Female	Male	Female	Male	Female	Male	Female	Male	Female	Male	Female	Male	Female	Male	Female	Total
<b>Full-Time</b>																	
<b>Undergraduate</b>																	
First-Time Freshmen	813	742	55	68	48	69	18	17	3	12	14	11	17	39	968	958	1,926
Other Freshmen	393	272	28	42	21	17	9	18	4	2	28	17	18	23	501	391	892
Sophomores	869	895	58	62	47	49	29	30	3	10	31	23	25	41	1,062	1,110	2,172
Juniors	965	932	52	62	34	35	24	28	6	10	35	30	50	41	1,166	1,138	2,304
Seniors	901	963	49	67	37	46	23	33	5	8	54	17	45	37	1,114	1,171	2,285
Special	59	63	2	1	4	1	3				3	1	3	3	74	69	143
<b>Total</b>	4,000	3,867	244	302	191	217	106	126	21	42	165	99	158	184	4,885	4,837	9,722
<b>Graduate</b>																	
Certificate	1	4													1	4	5
Masters	149	291	7	12	3	9	12	7		1	78	49	18	11	267	380	647
Doctoral	6	4		1							6	5		2	12	12	24
Special Graduate	37	33	1		1		2	1			24	10	7	3	72	47	119
<b>Total</b>	193	332	8	13	4	9	14	8	0	1	108	64	25	16	352	443	795
<b>Total Full-Time</b>	4,193	4,199	252	315	195	226	120	134	21	43	273	163	183	200	5,237	5,280	10,517
<b>Part-Time</b>																	
<b>Undergraduate</b>																	
First-Time Freshmen	26	17	2		3	2	1	2			7		1	1	40	22	62
Other Freshmen	106	76	2	15	9	5	4	3	2		5	4	5	2	133	105	238
Sophomores	178	152	9	16	12	8	5	6	2	3	2	5	14	6	222	196	418
Juniors	226	231	25	20	12	16	12	14		2	3		10	11	288	294	582
Seniors	386	322	22	21	22	15	15	15		4	7	5	24	16	476	398	874
Special	163	190	10	6	8	5	6	11	1	3	5	4	13	8	206	227	433
<b>Total</b>	1,085	988	70	78	66	51	43	51	5	12	29	18	67	44	1,365	1,242	2,607
<b>Graduate</b>																	
Certificate	28	29	2	3				1				2	3	1	33	36	69
Masters	555	783	26	35	16	15	14	9	4	3	39	25	31	24	685	894	1,579
Doctoral	40	34	4	4				1			6	4	2		52	43	95
Special Graduate	108	290	3	17	2	7	4	6			20	10	21	27	158	357	515
<b>Total</b>	731	1,136	35	59	18	22	18	17	4	3	65	41	57	52	928	1,330	2,258
<b>Total Part-Time</b>	1,816	2,124	105	137	84	73	61	68	9	15	94	59	124	96	2,293	2,572	4,865

Table 2A (Continued)

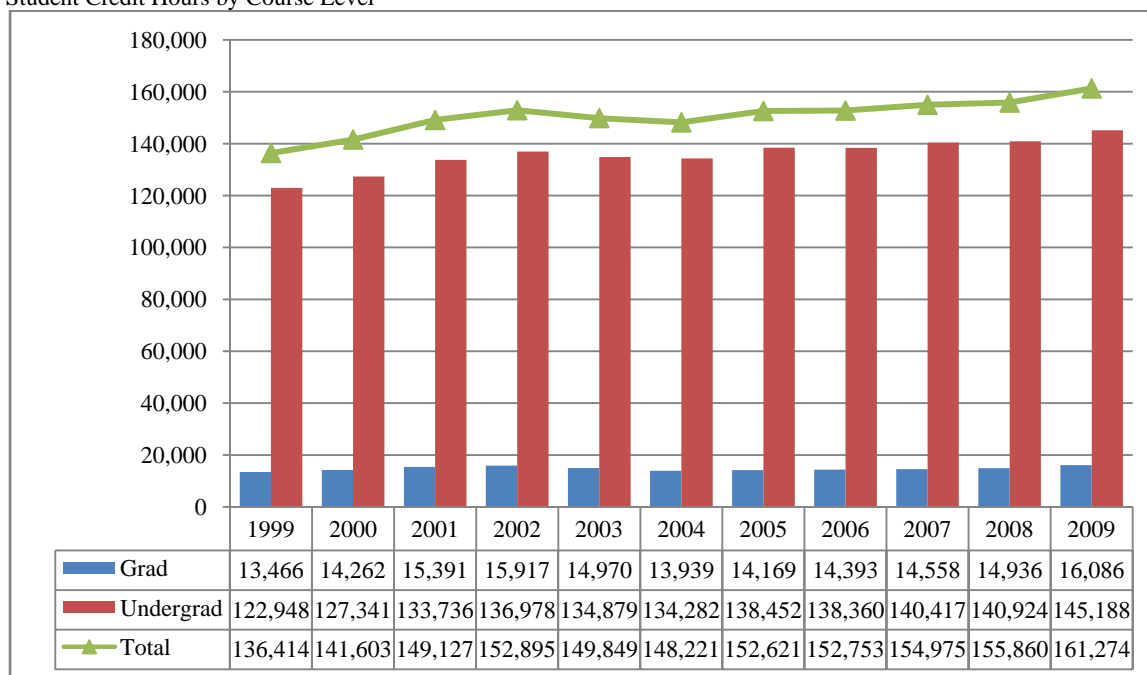
	White		African American		Hispanic		Asian American		Native American		Non-Resident Alien		No Response		Total		
	Male	Female	Male	Female	Male	Female	Male	Female	Male	Female	Male	Female	Male	Female	Male	Female	Total
<b>Total</b>																	
<b>Undergraduate</b>																	
First-Time Freshmen	839	759	57	68	51	71	19	19	3	12	21	11	18	40	1,008	980	1,988
Other Freshmen	499	348	30	57	30	22	13	21	6	2	33	21	23	25	634	496	1,130
Sophomores	1,047	1,047	67	78	59	57	34	36	5	13	33	28	39	47	1,284	1,306	2,590
Juniors	1,191	1,163	77	82	46	51	36	42	6	12	38	30	60	52	1,454	1,432	2,886
Seniors	1,287	1,285	71	88	59	61	38	48	5	12	61	22	69	53	1,590	1,569	3,159
Special	222	253	12	7	12	6	9	11	1	3	8	5	16	11	280	296	576
<b>Total</b>	5,085	4,855	314	380	257	268	149	177	26	54	194	117	225	228	6,250	6,079	12,329
<b>Graduate</b>																	
Certificate	29	33	2	3				1				2	3	1	34	40	74
Masters	704	1,074	33	47	19	24	26	16	4	4	117	74	49	35	952	1,274	2,226
Doctoral	46	38	4	5				1			12	9	2	2	64	55	119
Special Graduate	145	323	4	17	3	7	6	7			44	20	28	30	230	404	634
<b>Total</b>	924	1,468	43	72	22	31	32	25	4	4	173	105	82	68	1,280	1,773	3,053
<b>Total All Students</b>	6,009	6,323	357	452	279	299	181	202	30	58	367	222	307	296	7,530	7,852	15,382

**Figures 2B & 3B**  
**Total UNO**  
 Administrative-Site Head Count and Student Credit Hours  
 Fall 1999 through Fall 2009

#### Head Count by Student Level



#### Student Credit Hours by Course Level



**Table 2B**  
 Total UNO Administrative-Site Head Count Summary for Full and Part-Time, Undergraduate and  
 Graduate Students by Gender and Race Classification: Fall 2009

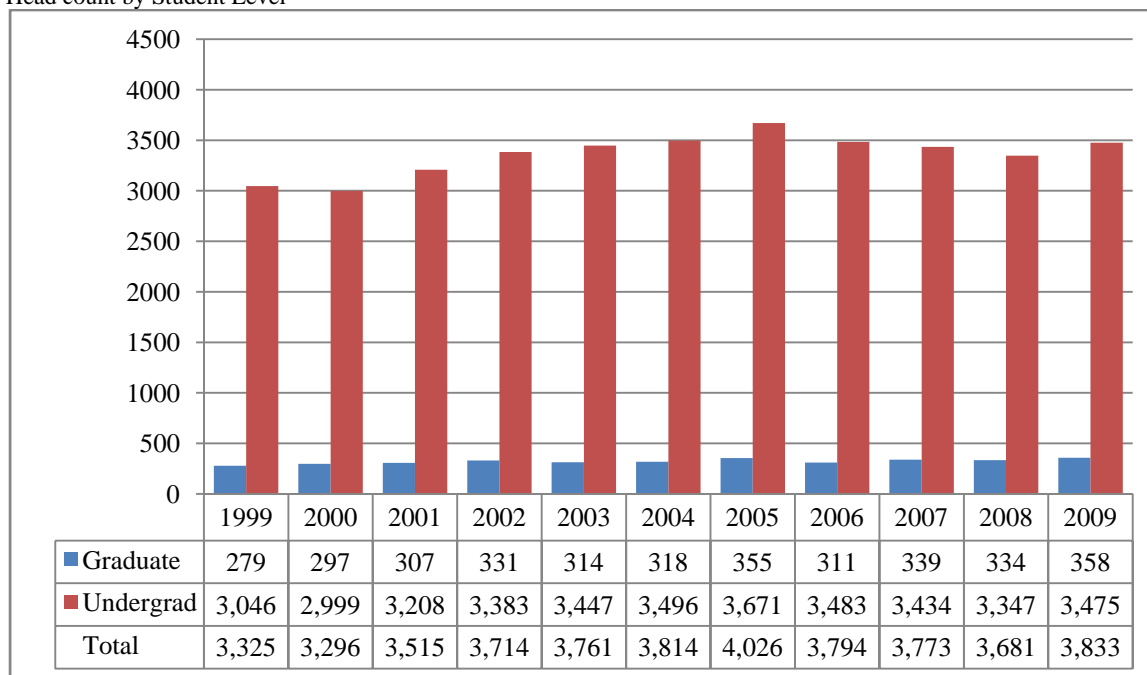
	White		African American		Hispanic		Asian American		Native American		Non-Resident Alien		No Response		Total		
	Male	Female	Male	Female	Male	Female	Male	Female	Male	Female	Male	Female	Male	Female	Male	Female	Total
<b>Full-Time</b>																	
<b>Undergraduate</b>																	
First-Time Freshmen	679	722	53	66	44	69	14	18	3	12	14	11	15	37	822	935	1,757
Other Freshmen	372	267	27	41	22	15	7	17	3	2	26	16	17	23	474	381	855
Sophomores	779	867	59	61	41	47	28	31	3	10	27	24	21	42	958	1,082	2,040
Juniors	859	915	48	64	32	35	25	28	6	10	35	27	48	38	1,053	1,117	2,170
Seniors	768	947	43	63	35	47	19	34	5	8	46	15	43	35	959	1,149	2,108
Special	53	62	2	1	4	1	2				2	1	3	3	66	68	134
<b>Total</b>	3,510	3,780	232	296	178	214	95	128	20	42	150	94	147	178	4,332	4,732	9,064
<b>Graduate</b>																	
Certificate	1	4													1	4	5
Masters	142	291	7	12	3	9	12	7		1	80	49	18	10	262	379	641
Doctoral	6	4		1							6	5		2	12	12	24
Special Graduate	37	33	1		1		2	1			24	10	7	3	72	47	119
<b>Total</b>	186	332	8	13	4	9	14	8	0	1	110	64	25	15	347	442	789
<b>Total Full-Time</b>	3,696	4,112	240	309	182	223	109	136	20	43	260	158	172	193	4,679	5,174	9,853
<b>Part-Time</b>																	
<b>Undergraduate</b>																	
First-Time Freshmen	25	16	2		3	2		2			7		1	1	38	21	59
Other Freshmen	96	75	2	15	8	5	4	3	2		5	4	5	2	122	104	226
Sophomores	163	144	8	16	12	8	5	6	2	3	2	5	14	6	206	188	394
Juniors	209	224	23	19	11	16	11	14		2	2		9	11	265	286	551
Seniors	368	316	20	22	21	14	12	15		4	5	5	22	17	448	393	841
Special	153	188	9	6	7	5	6	11	1	3	5	4	13	8	194	225	419
<b>Total</b>	1,014	963	64	78	62	50	38	51	5	12	26	18	64	45	1,273	1,217	2,490
<b>Graduate</b>																	
Certificate	28	29	2	3				1				2	3	1	33	36	69
Masters	561	793	28	35	16	16	14	9	4	3	39	25	31	24	693	905	1,598
Doctoral	40	34	4	4				1			6	4	2		52	43	95
Special Graduate	108	290	3	17	2	7	4	6			20	10	21	27	158	357	515
<b>Total</b>	737	1,146	37	59	18	23	18	17	4	3	65	41	57	52	936	1,341	2,277
<b>Total Part-Time</b>	1,751	2,109	101	137	80	73	56	68	9	15	91	59	121	97	2,209	2,558	4,767

Table 2B (Continued)

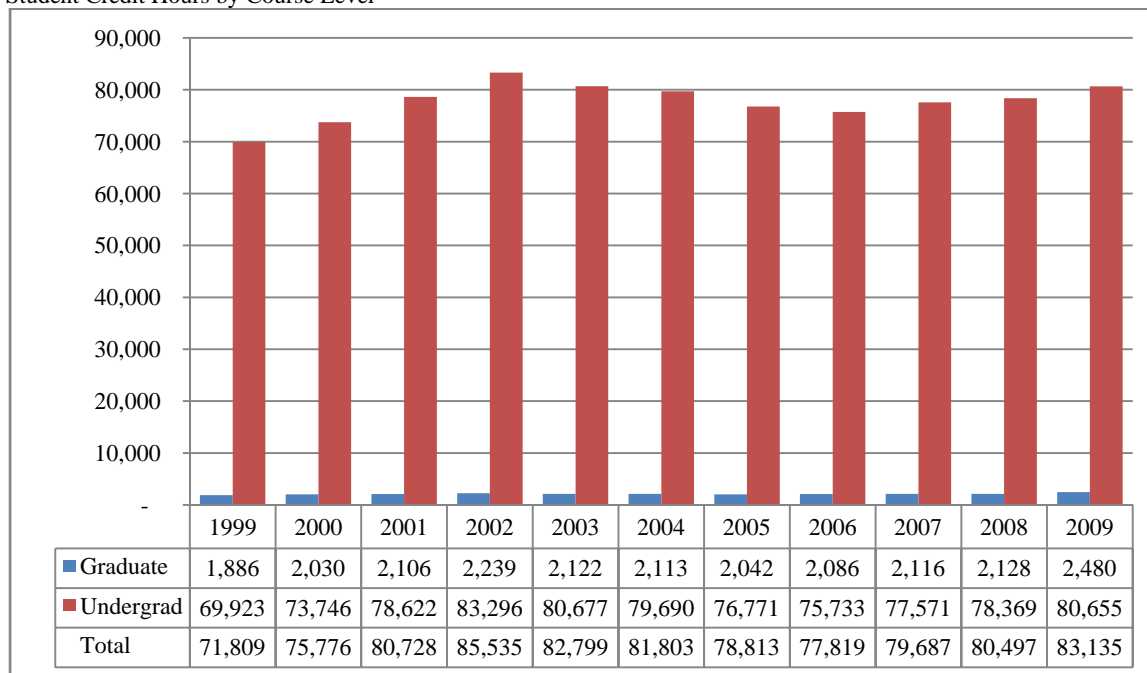
	White		African American		Hispanic		Asian American		Native American		Non-Resident Alien		No Response		Total		
	Male	Female	Male	Female	Male	Female	Male	Female	Male	Female	Male	Female	Male	Female	Male	Female	Total
<b>Total</b>																	
<b>Undergraduate</b>																	
First-Time Freshmen	704	738	55	66	47	71	14	20	3	12	21	11	16	38	860	956	1,816
Other Freshmen	468	342	29	56	30	20	11	20	5	2	31	20	22	25	596	485	1,081
Sophomores	942	1,011	67	77	53	55	33	37	5	13	29	29	35	48	1,164	1,270	2,434
Juniors	1,068	1,139	71	83	43	51	36	42	6	12	37	27	57	49	1,318	1,403	2,721
Seniors	1,136	1,263	63	85	56	61	31	49	5	12	51	20	65	52	1,407	1,542	2,949
Special	206	250	11	7	11	6	8	11	1	3	7	5	16	11	260	293	553
<b>Total</b>	4,524	4,743	296	374	240	264	133	179	25	54	176	112	211	223	5,605	5,949	11,554
<b>Graduate</b>																	
Certificate	29	33	2	3				1				2	3	1	34	40	74
Masters	703	1,084	35	47	19	25	26	16	4	4	119	74	49	34	955	1,284	2,239
Doctoral	46	38	4	5				1			12	9	2	2	64	55	119
Special Graduate	145	323	4	17	3	7	6	7			44	20	28	30	230	404	634
<b>Total</b>	923	1,478	45	72	22	32	32	25	4	4	175	105	82	67	1,283	1,783	3,066
<b>Total All Students</b>	5,447	6,221	341	446	262	296	165	204	29	58	351	217	293	290	6,888	7,732	14,620

**Figures 4 & 5**  
**College of Arts and Sciences**  
**Administrative-Site Head Count and Student Credit Hours**  
**Fall 1999 through Fall 2009**

**Head count by Student Level**



**Student Credit Hours by Course Level**





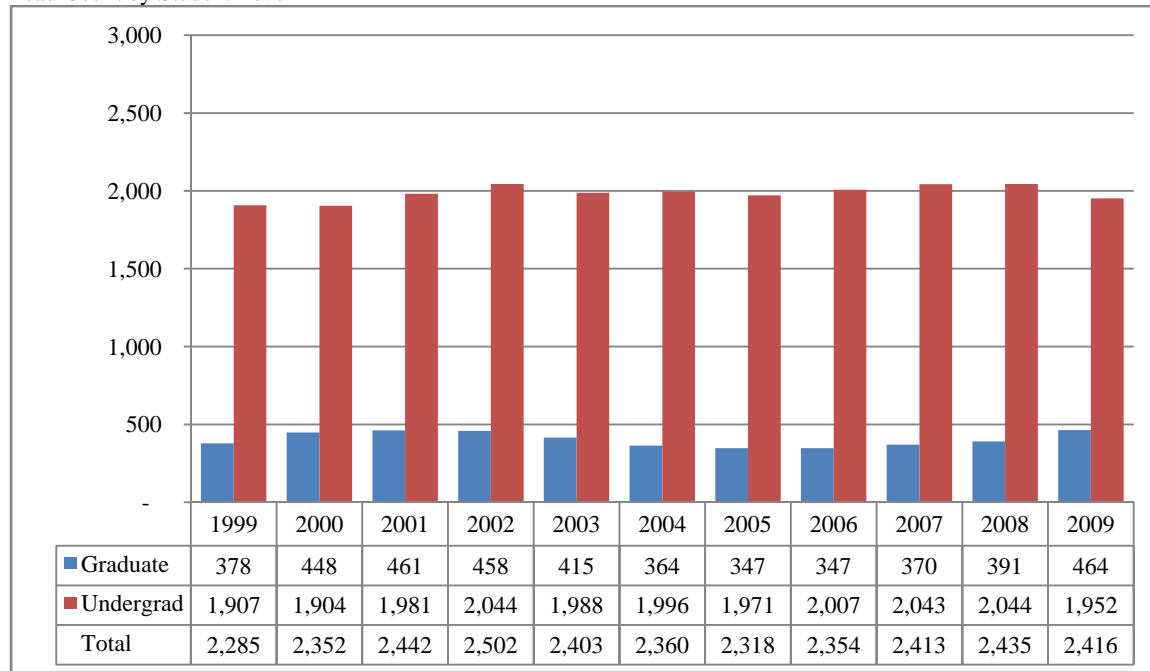
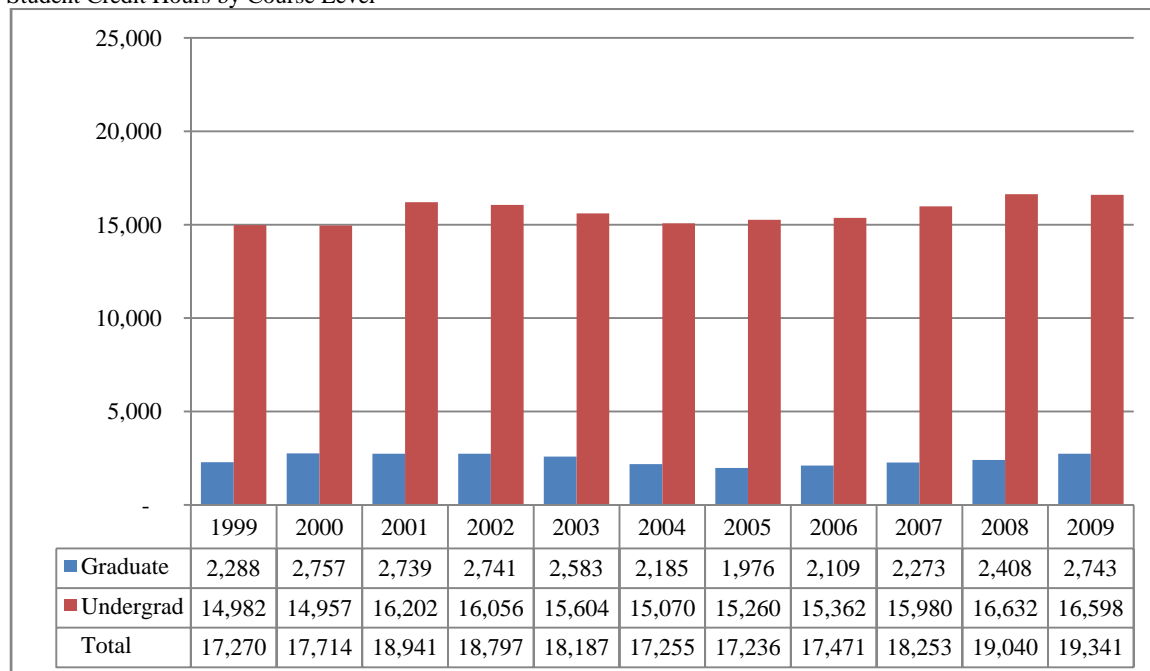
**Table 3**  
College of Arts & Sciences Head Count Summary for Full and Part-Time,  
Undergraduate and Graduate Students by Gender and Race Classification: Fall 2009

	White		African American		Hispanic		Asian American		Native American		Non-Resident Alien		No Response		Total		
	Male	Female	Male	Female	Male	Female	Male	Female	Male	Female	Male	Female	Male	Female	Male	Female	Total
<b>Full-Time</b>																	
<b>Undergraduate</b>																	
First-Time Freshmen	170	325	14	34	10	27	3	11	1	5	3	3	6	19	207	424	631
Other Freshmen	82	93	5	17	10	2	2	7		1	8	5	9	15	116	140	256
Sophomores	208	346	15	30	16	18	7	16		5	7	13	6	19	259	447	706
Juniors	228	298	15	21	10	14	8	10	3	6	6	10	21	18	291	377	668
Seniors	176	260	11	18	12	13	3	11	3	1	8	6	18	11	231	320	551
Special	18	7					1				1	1	2	1	22	9	31
<b>Total</b>	882	1,329	60	120	58	74	24	55	7	18	33	38	62	83	1,126	1,717	2,843
<b>Graduate</b>																	
Certificate	1														1	0	1
Masters	32	53	1	3	2		1	1			5	7	6	3	47	67	114
Doctoral															0	0	0
Special Graduate															0	0	0
<b>Total</b>	33	53	1	3	2	0	1	1	0	0	5	7	6	3	48	67	115
<b>Total Full-Time</b>	915	1,382	61	123	60	74	25	56	7	18	38	45	68	86	1,174	1,784	2,958
<b>Part-Time</b>																	
<b>Undergraduate</b>																	
First-Time Freshmen	10	7	1		1	1		1			2			1	14	10	24
Other Freshmen	22	18	1	5		2	1	1			1		2	1	27	27	54
Sophomores	42	47		5	4	3	1	4	1			1	2	2	50	62	112
Juniors	53	57	5	4	4	6	5	6		1			4	3	71	77	148
Seniors	82	76	5	5	4	2	2	6			3	2	7	1	103	92	195
Special	29	50	1	1	1	3	1	5			3	1	3	1	38	61	99
<b>Total</b>	238	255	13	20	14	17	10	23	1	1	9	4	18	9	303	329	632
<b>Graduate</b>																	
Certificate	5	9	1					1					1		7	10	17
Masters	83	103	2	1	5	5	1	2	2	1	8	2	8	3	109	117	226
Doctoral															0	0	0
Special Graduate															0	0	0
<b>Total</b>	88	112	3	1	5	5	1	3	2	1	8	2	9	3	116	127	243
<b>Total Part-Time</b>	326	367	16	21	19	22	11	26	3	2	17	6	27	12	419	456	875

Table 3 (Continued)

	White		African American		Hispanic		Asian American		Native American		Non-Resident Alien		No Response		Total		
	Male	Female	Male	Female	Male	Female	Male	Female	Male	Female	Male	Female	Male	Female	Male	Female	Total
<b>Total</b>																	
<b>Undergraduate</b>																	
First-Time Freshmen	180	332	15	34	11	28	3	12	1	5	5	3	6	20	221	434	655
Other Freshmen	104	111	6	22	10	4	3	8		1	9	5	11	16	143	167	310
Sophomores	250	393	15	35	20	21	8	20	1	5	7	14	8	21	309	509	818
Juniors	281	355	20	25	14	20	13	16	3	7	6	10	25	21	362	454	816
Seniors	258	336	16	23	16	15	5	17	3	1	11	8	25	12	334	412	746
Special	47	57	1	1	1	3	2	5			4	2	5	2	60	70	130
<b>Total</b>	1,120	1,584	73	140	72	91	34	78	8	19	42	42	80	92	1,429	2,046	3,475
<b>Graduate</b>																	
Certificate	6	9	1					1					1		8	10	18
Masters	115	156	3	4	7	5	2	3	2	1	13	9	14	6	156	184	340
Doctoral															0	0	0
Special Graduate															0	0	0
<b>Total</b>	121	165	4	4	7	5	2	4	2	1	13	9	15	6	164	194	358
<b>Total All Students</b>	1,241	1,749	77	144	79	96	36	82	10	20	55	51	95	98	1,593	2,240	3,833

**Figures 6 & 7**  
**College of Business Administration**  
**Administrative-Site Head Count and Student Credit Hours**  
**Fall 1999 through Fall 2009**

**Head Count by Student Level****Student Credit Hours by Course Level**

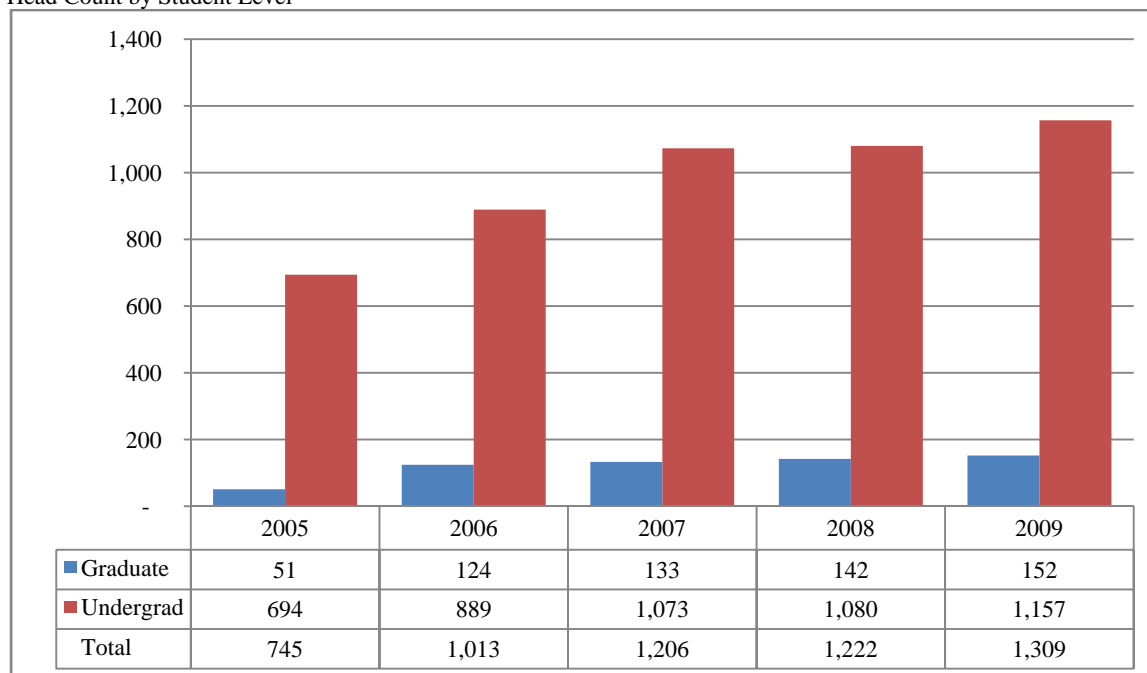
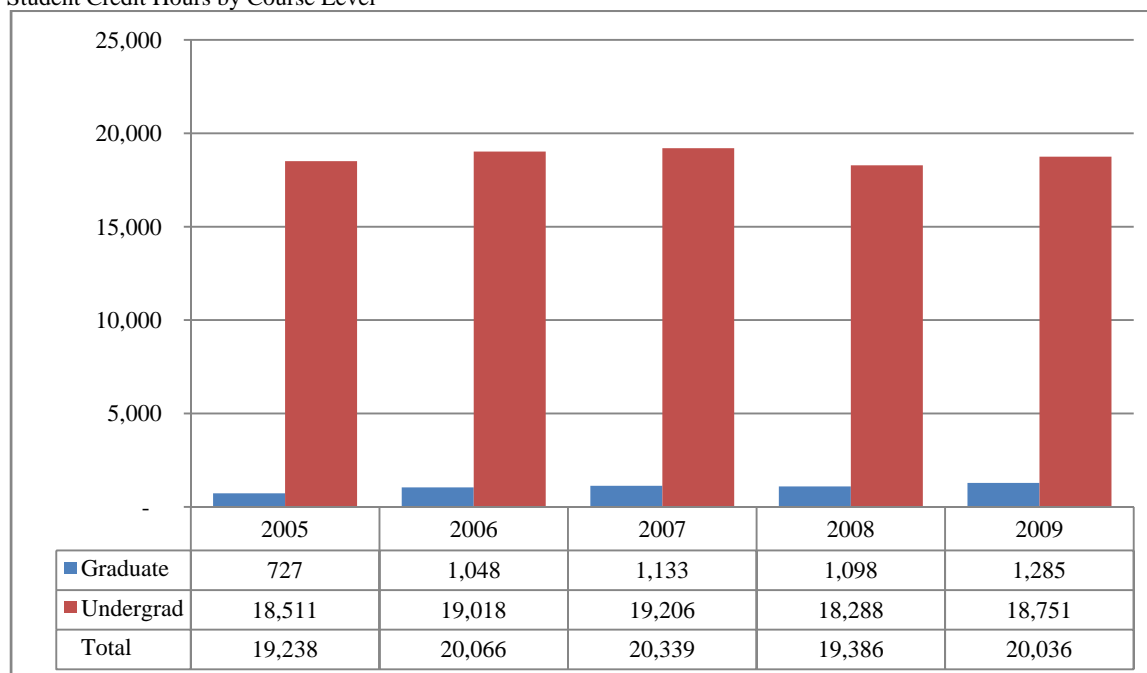
**Table 4**  
College of Business Administration Head Count Summary for Full and Part-Time,  
Undergraduate and Graduate Students by Gender and Race Classification: Fall 2009

	White		African American		Hispanic		Asian American		Native American		Non-Resident Alien		No Response		Total		
	Male	Female	Male	Female	Male	Female	Male	Female	Male	Female	Male	Female	Male	Female	Male	Female	Total
<b>Full-Time</b>																	
<b>Undergraduate</b>																	
First-Time Freshmen	126	62	5	7	3	9	2	1		1	6	6	2	2	144	88	232
Other Freshmen	52	20	1	3	3			3	1		5	4		3	62	33	95
Sophomores	134	118	8	9	4	9	4	3		1	8	4	2	2	160	146	306
Juniors	236	172	9	6	6	5	3	6	1		12	9	4	3	271	201	472
Seniors	201	126	8	5	7	10	1	12			17	4	7	6	241	163	404
Special	3	6	1		1	1					1				6	7	13
<b>Total</b>	752	504	32	30	24	34	10	25	2	2	49	27	15	16	884	638	1,522
<b>Graduate</b>																	
Certificate		2													0	2	2
Masters	42	18	3	2	1	2	10	1			27	15	4	1	87	39	126
Doctoral															0	0	0
Special Graduate		1													0	1	1
<b>Total</b>	42	21	3	2	1	2	10	1	0	0	27	15	4	1	87	42	129
<b>Total Full-Time</b>	794	525	35	32	25	36	20	26	2	2	76	42	19	17	971	680	1,651
<b>Part-Time</b>																	
<b>Undergraduate</b>																	
First-Time Freshmen	6	2									3				9	2	11
Other Freshmen	9	5		2							1	1			10	8	18
Sophomores	26	20	1	2	2	1		1				3	4	1	33	28	61
Juniors	51	44	3	3	4	2	2	3					2	1	62	53	115
Seniors	85	64	4	1	5	3	5	2		1		1	1	7	100	79	179
Special	23	12	3	1			1	2				2	1	1	28	18	46
<b>Total</b>	200	147	11	9	11	6	8	8		1	4	7	8	10	242	188	430
<b>Graduate</b>																	
Certificate		1		1											0	2	2
Masters	178	100	10	3	3	1	8	2	1		9	5	6	6	215	117	332
Doctoral															0	0	0
Special Graduate	1														1	0	1
<b>Total</b>	179	101	10	4	3	1	8	2	1		9	5	6	6	216	119	335
<b>Total Part-Time</b>	379	248	21	13	14	7	16	10	1	1	13	12	14	16	458	307	765

Table 4 (Continued)

	White		African American		Hispanic		Asian American		Native American		Non-Resident Alien		No Response		Total		
	Male	Female	Male	Female	Male	Female	Male	Female	Male	Female	Male	Female	Male	Female	Male	Female	Total
<b>Total</b>																	
<b>Undergraduate</b>																	
First-Time Freshmen	132	64	5	7	3	9	2	1		1	9	6	2	2	153	90	243
Other Freshmen	61	25	1	5	3			3	1		6	5		3	72	41	113
Sophomores	160	138	9	11	6	10	4	4		1	8	7	6	3	193	174	367
Juniors	287	216	12	9	10	7	5	9	1		12	9	6	4	333	254	587
Seniors	286	190	12	6	12	13	6	14		1	17	5	8	13	341	242	583
Special	26	18	4	1	1	1	1	2			1	2	1	1	34	25	59
<b>Total</b>	952	651	43	39	35	40	18	33	2	3	53	34	23	26	1,126	826	1,952
<b>Graduate</b>																	
Certificate		3		1											0	4	4
Masters	220	118	13	5	4	3	18	3	1		36	20	10	7	302	156	458
Doctoral															0	0	0
Special Graduate	1	1													1	1	2
<b>Total</b>	221	122	13	6	4	3	18	3	1	0	36	20	10	7	303	161	464
<b>Total All Students</b>	1,173	773	56	45	39	43	36	36	3	3	89	54	33	33	1,429	987	2,416

**Figures 8A & 9A**  
College of Communication, Fine Arts and Media  
Delivery-Site head Count and Student Credit Hours  
Fall 1999 through Fall 2009

Head Count by Student Level<sup>1</sup>Student Credit Hours by Course Level<sup>1</sup>

<sup>1</sup> College of Fine Arts existed until July 2005. College of Communication, Fine Arts and Media was formed Fall 2005. Communication majors, in addition to previously reported fine arts majors, are included Fall 2005 and after.

**Table 5A**  
College of Communication, Fine Arts and Media Delivery-Site Head Count Summary for Full and Part-Time,  
Undergraduate and Graduate Students by Gender and Race Classification: Fall 2009

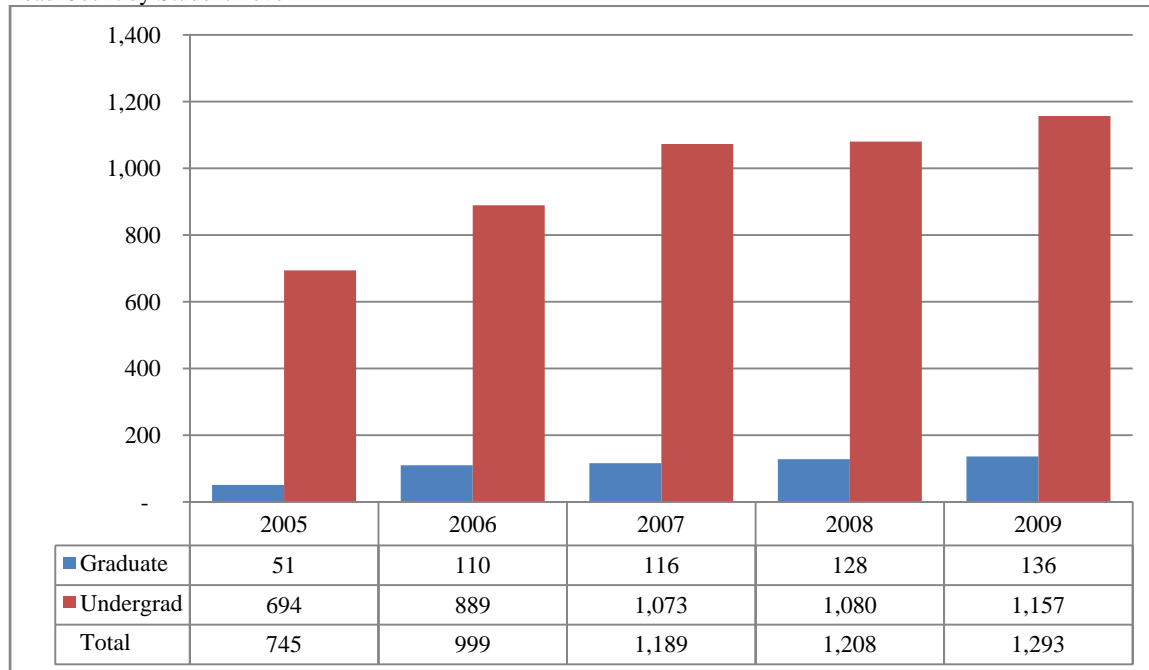
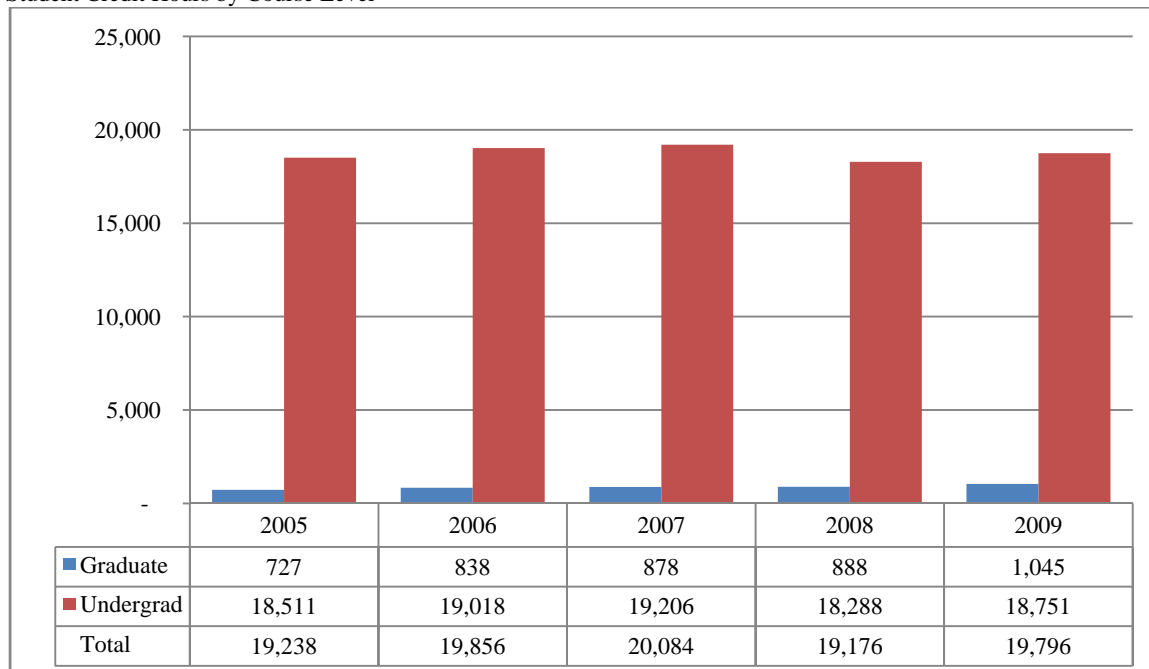
	White		African American		Hispanic		Asian American		Native American		Non-Resident Alien		No Response		Total		
	Male	Female	Male	Female	Male	Female	Male	Female	Male	Female	Male	Female	Male	Female	Male	Female	Total
<b>Full-Time</b>																	
<b>Undergraduate</b>																	
First-Time Freshmen	76	82	5	6	6	7	1	1					1	6	89	102	191
Other Freshmen	23	31	1	5	1	1		3		1				1	25	42	67
Sophomores	63	101	6	2	3	9	3	5	1			2	4	6	80	125	205
Juniors	83	122	7	9	2	5	4	4					5	9	101	149	250
Seniors	82	126	5	9	4	6		2	1	1	1		2	3	95	147	242
Special	3	3													3	3	6
<b>Total</b>	330	465	24	31	16	28	8	15	2	2	1	2	12	25	393	568	961
<b>Graduate</b>																	
Certificate															0	0	0
Masters	22	32	1	2		2		1				2	1	1	24	40	64
Doctoral															0	0	0
Special Graduate															0	0	0
<b>Total</b>	22	32	1	2	0	2	0	1	0	0	0	2	1	1	24	40	64
<b>Total Full-Time</b>	352	497	25	33	16	30	8	16	2	2	1	4	13	26	417	608	1,025
<b>Part-Time</b>																	
<b>Undergraduate</b>																	
First-Time Freshmen	2	1													2	1	3
Other Freshmen	6	4													6	4	10
Sophomores	15	15	2	1	1		1			1			1		20	17	37
Juniors	21	21	2	1		1	1	1					1	2	25	26	51
Seniors	31	38	1	2	2	1	1	2				1	4	3	39	47	86
Special	1	4	1			1	1			1					3	6	9
<b>Total</b>	76	83	6	4	3	3	4	3	0	2	0	1	6	5	95	101	196
<b>Graduate</b>																	
Certificate															0	0	0
Masters	21	50	3	2				1	1		1		2	4	28	57	85
Doctoral															0	0	0
Special Graduate	1	1												1	1	2	3
<b>Total</b>	22	51	3	2	0	0	0	1	1	0	1	0	2	5	29	59	88
<b>Total Part-Time</b>	98	134	9	6	3	3	4	4	1	2	1	1	8	10	124	160	284

Table 5A (Continued)

	White		African American		Hispanic		Asian American		Native American		Non-Resident Alien		No Response		Total		
	Male	Female	Male	Female	Male	Female	Male	Female	Male	Female	Male	Female	Male	Female	Male	Female	Total
<b>Total</b>																	
<b>Undergraduate</b>																	
First-Time Freshmen	78	83	5	6	6	7	1	1					1	6	91	103	194
Other Freshmen	29	35	1	5	1	1		3		1				1	31	46	77
Sophomores	78	116	8	3	4	9	4	5	1	1		2	5	6	100	142	242
Juniors	104	143	9	10	2	6	5	5					6	11	126	175	301
Seniors	113	164	6	11	6	7	1	4	1	1	1	1	6	6	134	194	328
Special	4	7	1			1	1			1					6	9	15
<b>Total</b>	406	548	30	35	19	31	12	18	2	4	1	3	18	30	488	669	1,157
<b>Graduate</b>																	
Certificate															0	0	0
Masters	43	82	4	4		2		2	1		1	2	3	5	52	97	149
Doctoral															0	0	0
Special Graduate	1	1												1	1	2	3
<b>Total</b>	44	83	4	4	0	2	0	2	1	0	1	2	3	6	53	99	152
<b>Total All Students</b>	450	631	34	39	19	33	12	20	3	4	2	5	21	36	541	768	1,309



**Figures 8B & 9B**  
**College of Communication, Fine Arts and Media**  
**Administrative-Site Head Count and Student Credit Hours**  
**Fall 1999 through Fall 2009**

Head Count by Student Level<sup>1</sup>Student Credit Hours by Course Level<sup>1</sup>

<sup>1</sup> College of Fine Arts existed until July 2005. College of Communication, Fine Arts and Media was formed Fall 2005. Communication majors, in addition to the previously reported fine arts majors, are included Fall 2005 and later. Head Count and SCH for Master Fine Arts Writing are shared with UNK.

**Table 5B**  
College of Communication, Fine Arts and Media Administrative-Site Head Count Summary for Full and Part-Time,  
Undergraduate and Graduate Students by Gender and Race Classification: Fall 2009

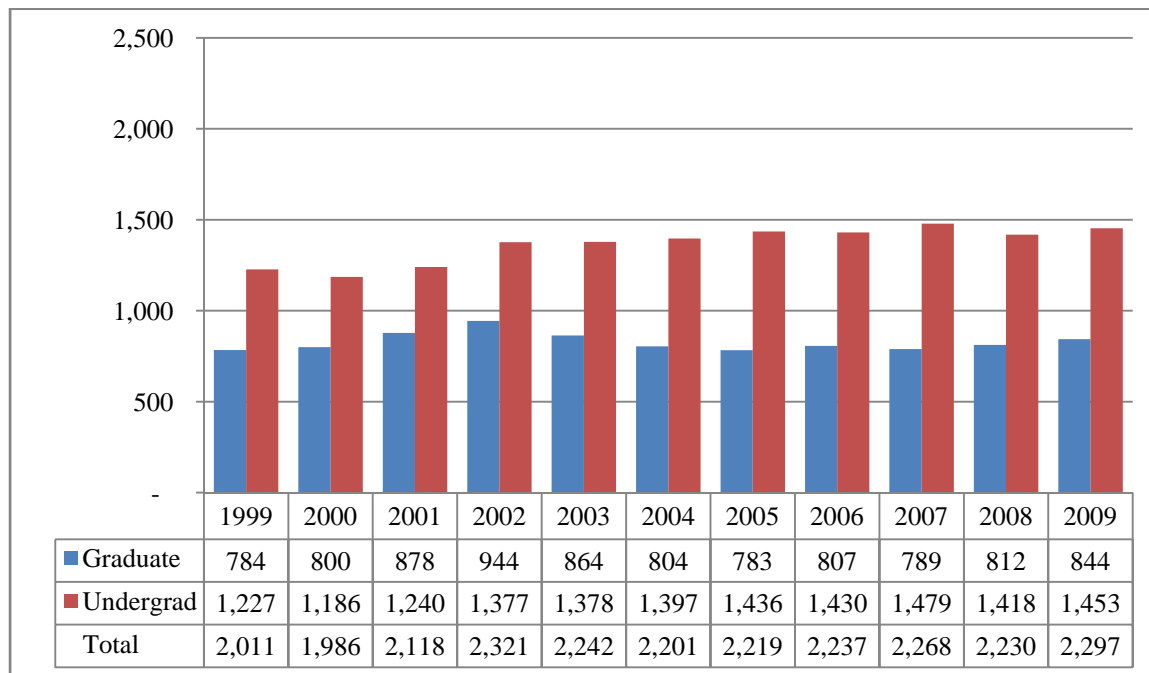
	White		African American		Hispanic		Asian American		Native American		Non-Resident Alien		No Response		Total		
	Male	Female	Male	Female	Male	Female	Male	Female	Male	Female	Male	Female	Male	Female	Male	Female	Total
<b>Full-Time</b>																	
<b>Undergraduate</b>																	
First-Time Freshmen	76	82	5	6	6	7	1	1					1	6	89	102	191
Other Freshmen	23	31	1	5	1	1		3		1				1	25	42	67
Sophomores	63	101	6	2	3	9	3	5	1			2	4	6	80	125	205
Juniors	83	122	7	9	2	5	4	4					5	9	101	149	250
Seniors	82	126	5	9	4	6		2	1	1	1		2	3	95	147	242
Special	3	3													3	3	6
<b>Total</b>	330	465	24	31	16	28	8	15	2	2	1	2	12	25	393	568	961
<b>Graduate</b>																	
Certificate															0	0	0
Masters	14	25	1	2		2		1				2	1		16	32	48
Doctoral															0	0	0
Special Graduate															0	0	0
<b>Total</b>	14	25	1	2	0	2	0	1	0	0	0	2	1	0	16	32	48
<b>Total Full-Time</b>	344	490	25	33	16	30	8	16	2	2	1	4	13	25	409	600	1,009
<b>Part-Time</b>																	
<b>Undergraduate</b>																	
First-Time Freshmen	2	1													2	1	3
Other Freshmen	6	4													6	4	10
Sophomores	15	15	2	1	1		1			1			1		20	17	37
Juniors	21	21	2	1		1	1	1					1	2	25	26	51
Seniors	31	38	1	2	2	1	1	2				1	4	3	39	47	86
Special	1	4	1			1	1			1					3	6	9
<b>Total</b>	76	83	6	4	3	3	4	3	0	2	0	1	6	5	95	101	196
<b>Graduate</b>																	
Certificate															0	0	0
Masters	21	50	3	2				1	1		1		2	4	28	57	85
Doctoral															0	0	0
Special Graduate	1	1												1	1	2	3
<b>Total</b>	22	51	3	2	0	0	0	1	1	0	1	0	2	5	29	59	88
<b>Total Part-Time</b>	98	134	9	6	3	3	4	4	1	2	1	1	8	10	124	160	284

Table 5B (Continued)

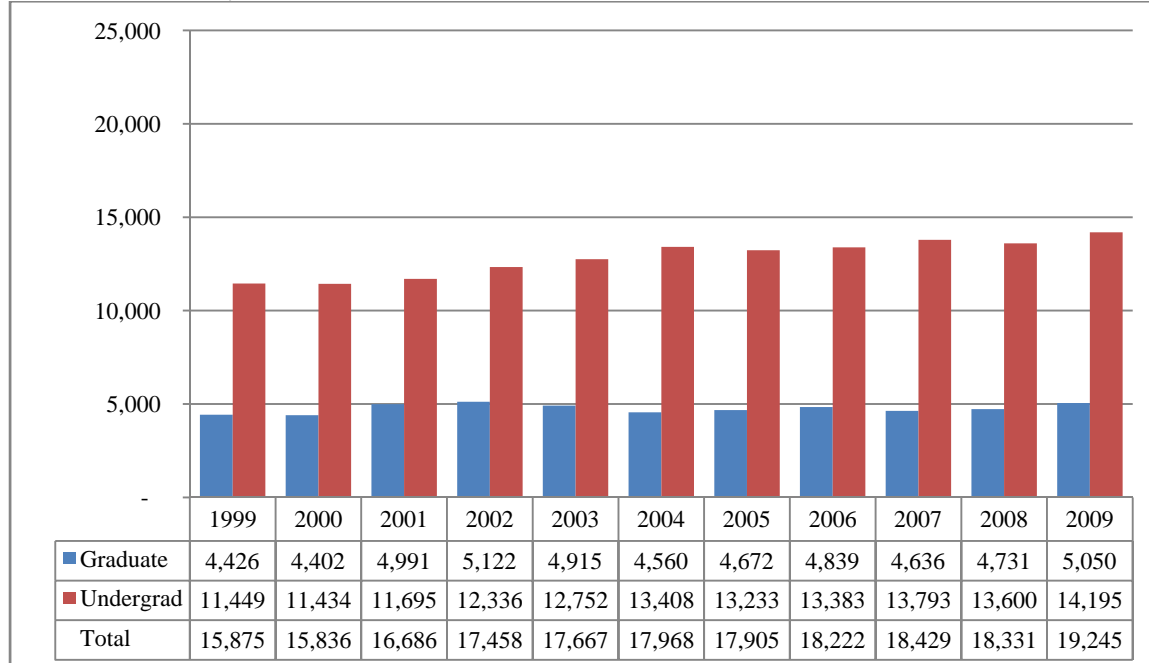
	White		African American		Hispanic		Asian American		Native American		Non-Resident Alien		No Response		Total		
	Male	Female	Male	Female	Male	Female	Male	Female	Male	Female	Male	Female	Male	Female	Male	Female	Total
<b>Total</b>																	
<b>Undergraduate</b>																	
First-Time Freshmen	78	83	5	6	6	7	1	1					1	6	91	103	194
Other Freshmen	29	35	1	5	1	1		3		1				1	31	46	77
Sophomores	78	116	8	3	4	9	4	5	1	1		2	5	6	100	142	242
Juniors	104	143	9	10	2	6	5	5					6	11	126	175	301
Seniors	113	164	6	11	6	7	1	4	1	1	1	1	6	6	134	194	328
Special	4	7	1			1	1			1					6	9	15
<b>Total</b>	406	548	30	35	19	31	12	18	2	4	1	3	18	30	488	669	1,157
<b>Graduate</b>																	
Certificate															0	0	0
Masters	35	75	4	4		2		2	1		1	2	3	4	44	89	133
Doctoral															0	0	0
Special Graduate	1	1												1	1	2	3
<b>Total</b>	36	76	4	4	0	2	0	2	1	0	1	2	3	5	45	91	136
<b>Total All Students</b>	442	624	34	39	19	33	12	20	3	4	2	5	21	35	533	760	1,293

**Figures 10 & 11**  
**College of Education**  
**Administrative-Site Head Count and Student Credit Hours**  
**Fall 1999 through Fall 2009**

**Head Count by Student Level**



**Student Credit Hours by Course Level**



**Table 6**  
College of Education Head Count Summary for Full and Part-Time,  
Undergraduate and Graduate Students by Gender and Race Classification: Fall 2009

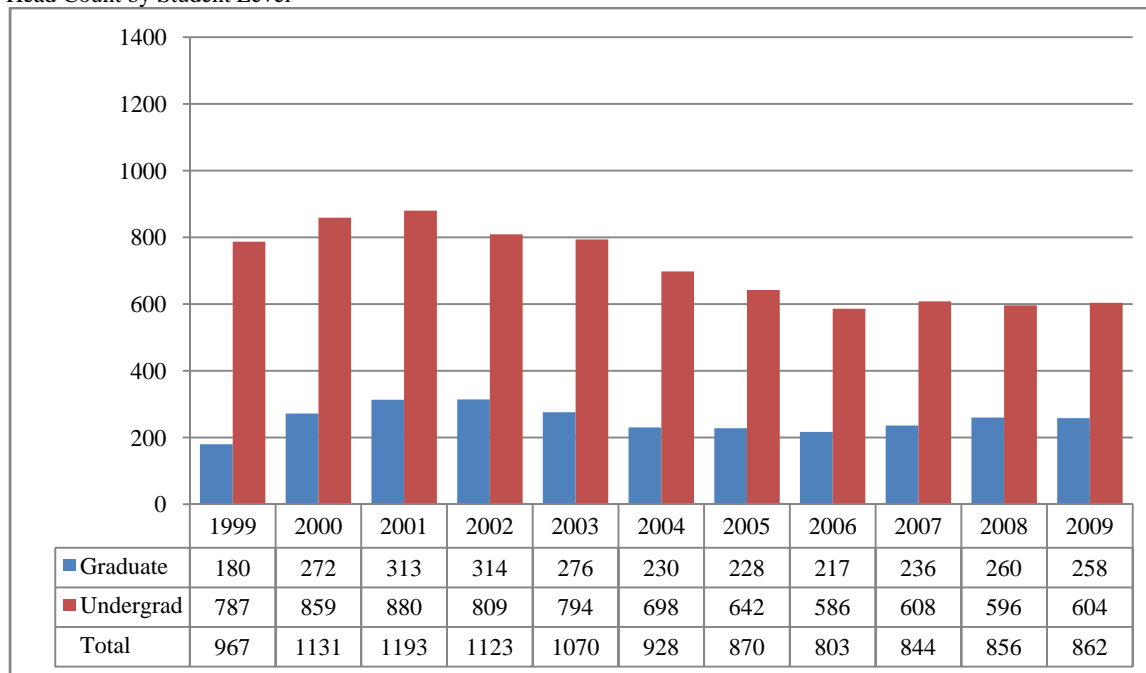
	White		African American		Hispanic		Asian American		Native American		Non-Resident Alien		No Response		Total		
	Male	Female	Male	Female	Male	Female	Male	Female	Male	Female	Male	Female	Male	Female	Male	Female	Total
<b>Full-Time</b>																	
<b>Undergraduate</b>																	
First-Time Freshmen	32	93	1	3	2	8							4		35	108	143
Other Freshmen	8	28		2	1							2			9	32	41
Sophomores	59	152	4	4	1	6	1	3		1	2		1	1	68	167	235
Juniors	67	180	2	4	2	6	2	5	1	2		1	5	4	79	202	281
Seniors	102	308	2	13	4	5	4	5		2		1	2	8	114	342	456
Special	16	37		1	1		1						1	2	19	40	59
<b>Total</b>	284	798	9	27	11	25	8	13	1	5	2	4	9	19	324	891	1,215
<b>Graduate</b>																	
Certificate															0	0	0
Masters	24	94		2		1	1	2			5	4	2		32	103	135
Doctoral	1														1	0	1
Special Graduate															0	0	0
<b>Total</b>	25	94	0	2	0	1	1	2	0	0	5	4	2	0	33	103	136
<b>Total Full-Time</b>	309	892	9	29	11	26	9	15	1	5	7	8	11	19	357	994	1,351
<b>Part-Time</b>																	
<b>Undergraduate</b>																	
First-Time Freshmen								1					1		1	1	2
Other Freshmen		3													0	3	3
Sophomores	5	18		1	1	2								1	6	22	28
Juniors	14	28	1			2		1					1	1	16	32	48
Seniors	13	42	1	3		2				1				1	14	49	63
Special	25	59	2	2	1	1		2						2	28	66	94
<b>Total</b>	57	150	4	6	2	7	0	4	0	1	0	0	2	5	65	173	238
<b>Graduate</b>																	
Certificate	1	4													1	4	5
Masters	106	377	7	21	4	6				2	2	5	2	6	121	417	538
Doctoral	28	23	3	2											31	25	56
Special Graduate	14	85		2		4		1				1	1	1	15	94	109
<b>Total</b>	149	489	10	25	4	10	0	1	0	2	2	6	3	7	168	540	708
<b>Total Part-Time</b>	206	639	14	31	6	17	0	5	0	3	2	6	5	12	233	713	946

Table 6 (Continued)

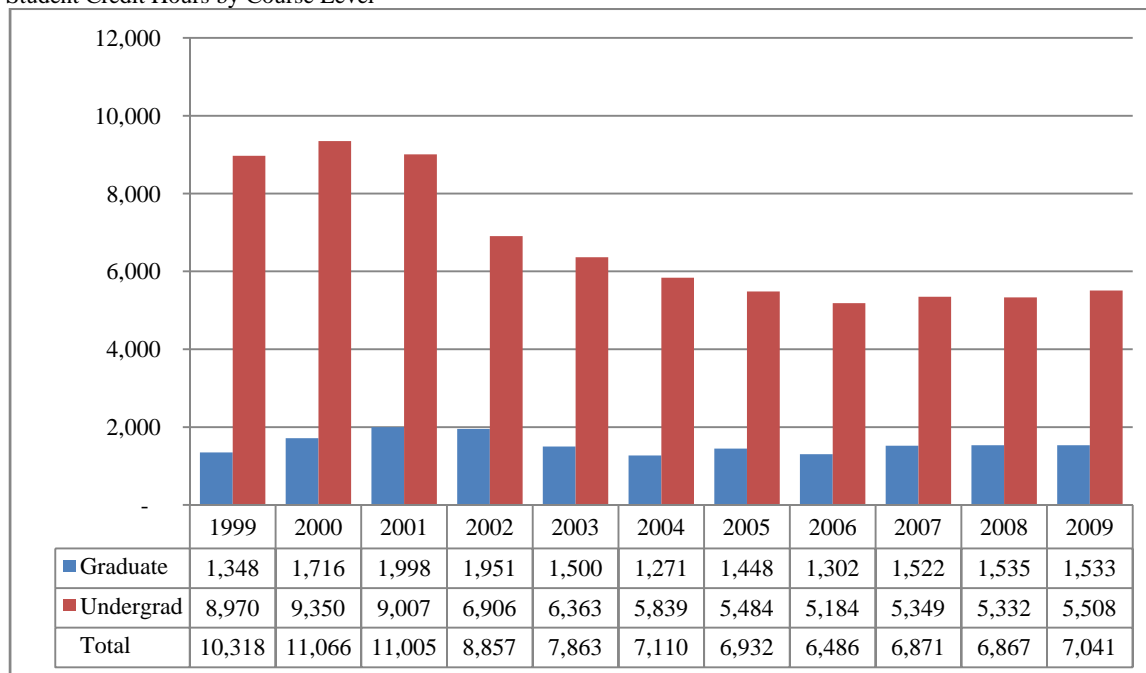
	White		African American		Hispanic		Asian American		Native American		Non-Resident Alien		No Response		Total		
	Male	Female	Male	Female	Male	Female	Male	Female	Male	Female	Male	Female	Male	Female	Male	Female	Total
<b>Total</b>																	
<b>Undergraduate</b>																	
First-Time Freshmen	32	93	1	3	2	8		1					1	4	36	109	145
Other Freshmen	8	31		2	1							2			9	35	44
Sophomores	64	170	4	5	2	8	1	3		1	2		1	2	74	189	263
Juniors	81	208	3	4	2	8	2	6	1	2		1	6	5	95	234	329
Seniors	115	350	3	16	4	7	4	5		3		1	2	9	128	391	519
Special	41	96	2	3	2	1	1	2					1	4	47	106	153
<b>Total</b>	341	948	13	33	13	32	8	17	1	6	2	4	11	24	389	1,064	1,453
<b>Graduate</b>																	
Certificate	1	4													1	4	5
Masters	130	471	7	23	4	7	1	2		2	7	9	4	6	153	520	673
Doctoral	29	23	3	2											32	25	57
Special Graduate	14	85		2		4		1				1	1	1	15	94	109
<b>Total</b>	174	583	10	27	4	11	1	3	0	2	7	10	5	7	201	643	844
<b>Total All Students</b>	515	1,531	23	60	17	43	9	20	1	8	9	14	16	31	590	1,707	2,297

**Figures 12 & 13**  
 College of Information Science & Technology  
 Administrative-Site Head Count and Student Credit Hours  
 Fall 1999 through Fall 2009

Head Count by Student Level



Student Credit Hours by Course Level



**Table 7**  
College of Information Science and Technology Head Count Summary for Full and Part-Time,  
Undergraduate and Graduate Students by Gender and Race Classification: Fall 2009

	White		African American		Hispanic		Asian American		Native American		Non-Resident Alien		No Response		Total		
	Male	Female	Male	Female	Male	Female	Male	Female	Male	Female	Male	Female	Male	Female	Male	Female	Total
<b>Full-Time</b>																	
<b>Undergraduate</b>																	
First-Time Freshmen	79	9	1		2	1	2				4	1	1		89	11	100
Other Freshmen	24	2	4		1	1	2				12	3			43	6	49
Sophomores	75	3	3	2	4		5				9	3	1	5	97	13	110
Juniors	66	11	3		4		3	1			16	5	1		93	17	110
Seniors	75	4	2	1	3	2	4	1		1	18	3	5		107	12	119
Special	3														3	0	3
<b>Total</b>	322	29	13	3	14	4	16	2	0	1	59	15	8	5	432	59	491
<b>Graduate</b>																	
Certificate															0	0	0
Masters	9	2	1								37	17	1		48	19	67
Doctoral	2	1									4	3		1	6	5	11
Special Graduate	1														1	0	1
<b>Total</b>	12	3	1	0	0	0	0	0	0	0	41	20	1	1	55	24	79
<b>Total Full-Time</b>	334	32	14	3	14	4	16	2	0	1	100	35	9	6	487	83	570
<b>Part-time</b>																	
<b>Undergraduate</b>																	
First-Time Freshmen	1										1				2	0	2
Other Freshmen	7	1									1	1			8	2	10
Sophomores	11				1		1			1	1				14	1	15
Juniors	12	2	2								1				15	2	17
Seniors	37	7	1	1	4		4				2	1	1		49	9	58
Special	4				2						1	1	2	1	9	2	11
<b>Total</b>	72	10	3	1	7	0	5	0	0	1	7	3	3	1	97	16	113
<b>Graduate</b>																	
Certificate	17	6	1	1								1	2	1	20	9	29
Masters	79	14	2	1	1		4	2			19	12	6	1	111	30	141
Doctoral	1	2									3	2	1		5	4	9
Special Graduate															0	0	0
<b>Total</b>	97	22	3	2	1	0	4	2	0	0	22	15	9	2	136	43	179
<b>Total Part-Time</b>	169	32	6	3	8	0	9	2	0	1	29	18	12	3	233	59	292

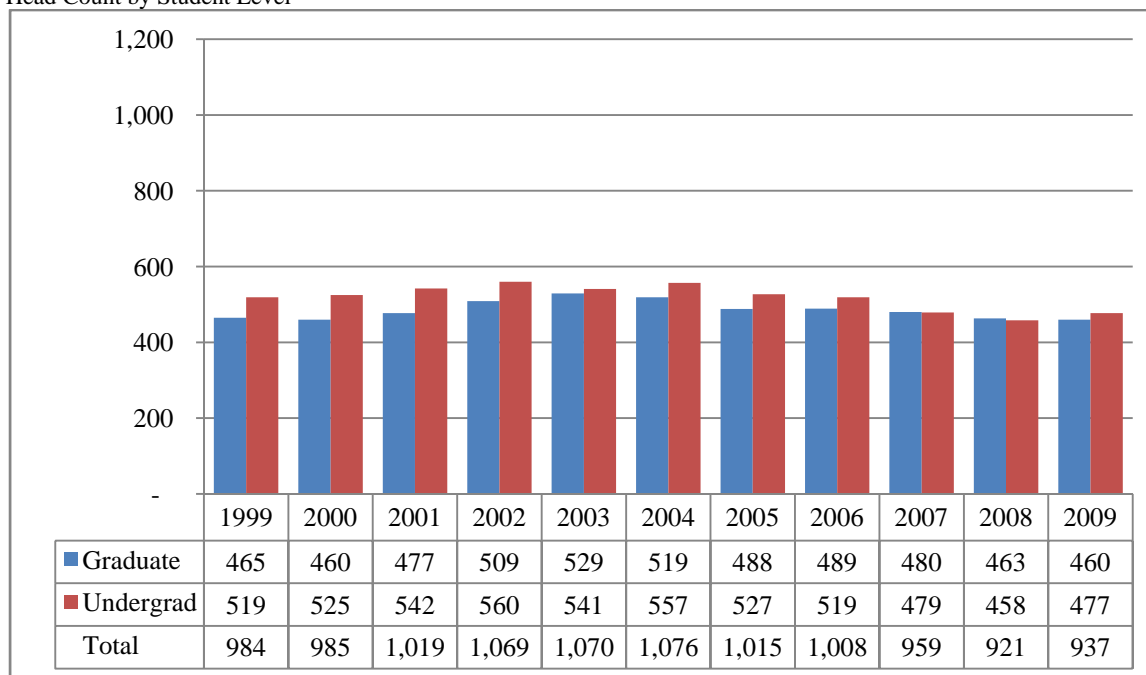


Table 7 (Continued)

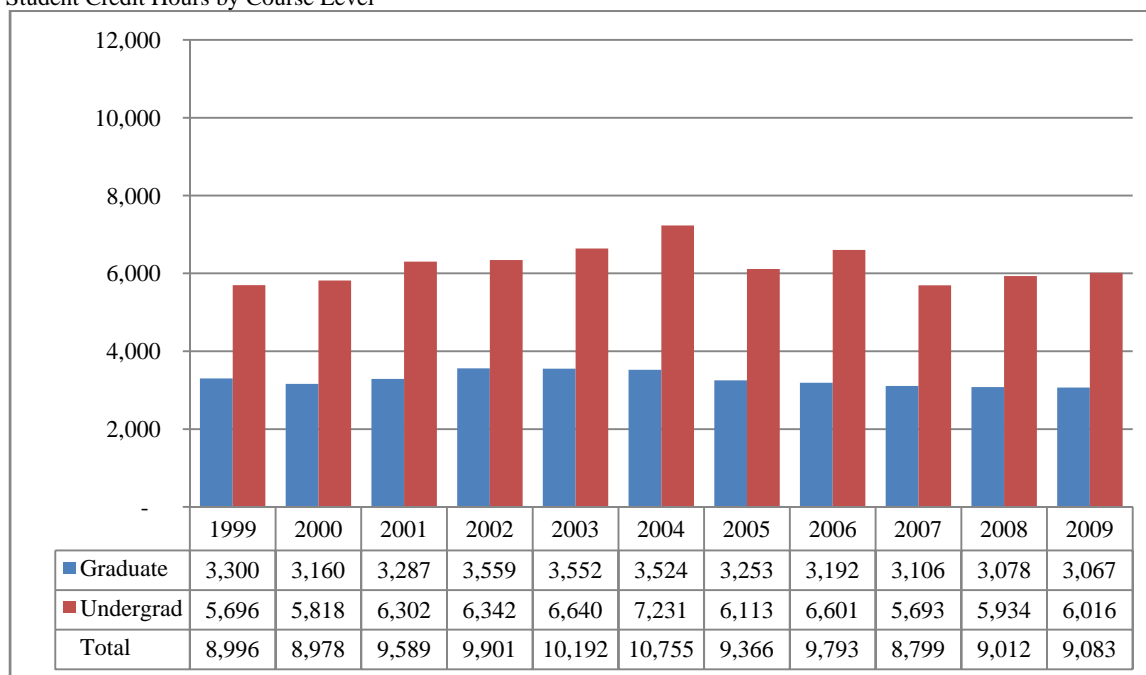
	White		African American		Hispanic		Asian American		Native American		Non-Resident Alien		No Response		Total		
	Male	Female	Male	Female	Male	Female	Male	Female	Male	Female	Male	Female	Male	Female	Male	Female	Total
<b>Total</b>																	
<b>Undergraduate</b>																	
First-Time Freshmen	80	9	1		2	1	2				5	1	1		91	11	102
Other Freshmen	31	3	4		1	1	2				13	4			51	8	59
Sophomores	86	3	3	2	5		6			1	10	3	1	5	111	14	125
Juniors	78	13	5		4		3	1			17	5	1		108	19	127
Seniors	112	11	3	2	7	2	8	1		1	20	4	6		156	21	177
Special	7				2						1	1	2	1	12	2	14
<b>Total</b>	394	39	16	4	21	4	21	2	0	2	66	18	11	6	529	75	604
<b>Graduate</b>																	
Certificate	17	6	1	1								1	2	1	20	9	29
Masters	88	16	3	1	1		4	2			56	29	7	1	159	49	208
Doctoral	3	3									7	5	1	1	11	9	20
Special Graduate	1														1	0	1
<b>Total</b>	109	25	4	2	1	0	4	2	0	0	63	35	10	3	191	67	258
<b>Total All Students</b>	503	64	20	6	22	4	25	4	0	2	129	53	21	9	720	142	862

**Figures 14A & 15A**  
 College of Public Affairs & Community Service  
 Delivery-Site Head Count and Student Credit Hours  
 Fall 1999 through Fall 2009

Head Count by Student Level



Student Credit Hours by Course Level



**Table 8A**  
College of Public Affairs and Community Service Delivery-Site Head Count Summary for Full and Part-Time,  
Undergraduate and Graduate Students by Gender and Race Classification: Fall 2009

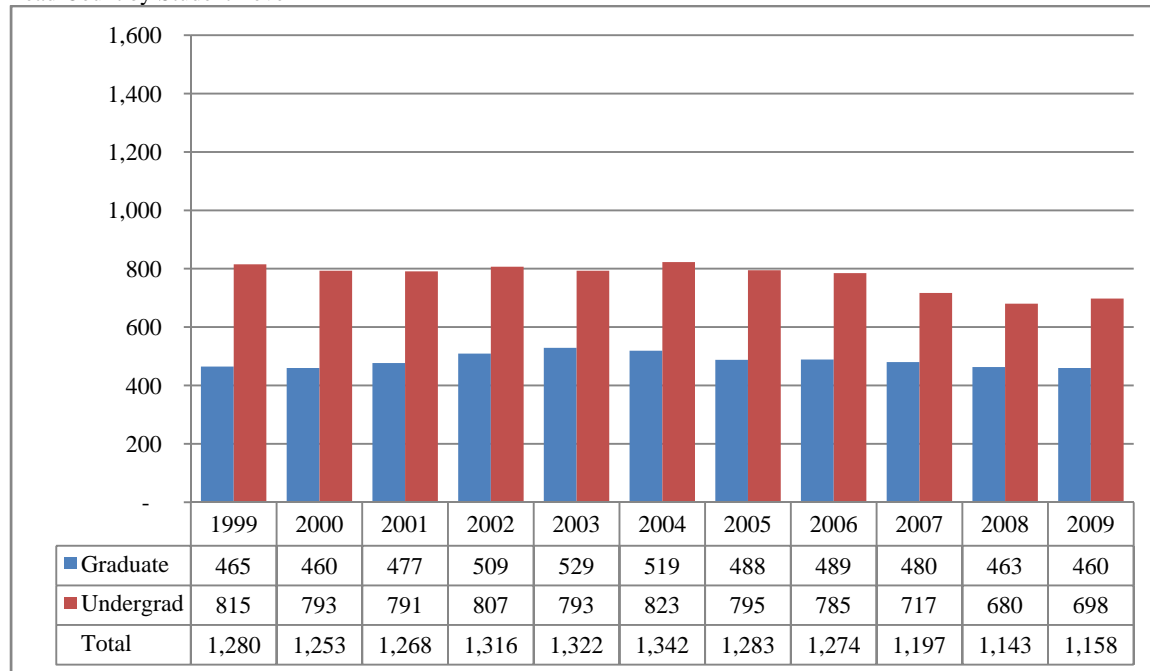
	White		African American		Hispanic		Asian American		Native American		Non-Resident Alien		No Response		Total		
	Male	Female	Male	Female	Male	Female	Male	Female	Male	Female	Male	Female	Male	Female	Male	Female	Total
<b>Full-Time</b>																	
<b>Undergraduate</b>																	
First-Time Freshmen	42	19	1	7	4	1				2			1	1	48	30	78
Other Freshmen	15	5	1	4			1						2		19	9	28
Sophomores	49	26	1	2	2	3	1							2	53	33	86
Juniors	55	44	1	8	4	4						2	2	1	62	59	121
Seniors	37	41	3	6	1	4	4			1				2	45	54	99
Special															0	0	0
<b>Total</b>	198	135	7	27	11	12	6	0	0	3	0	2	5	6	227	185	412
<b>Graduate</b>																	
Certificate		2													0	2	2
Masters	20	92	1	3		4		2		1	4	4	4	6	29	112	141
Doctoral	3	3		1							2	2		1	5	7	12
Special Graduate															0	0	0
<b>Total</b>	23	97	1	4	0	4	0	2	0	1	6	6	4	7	34	121	155
<b>Total Full-Time</b>	221	232	8	31	11	16	6	2	0	4	6	8	9	13	261	306	567
<b>Part-Time</b>																	
<b>Undergraduate</b>																	
First-Time Freshmen											1				1	0	1
Other Freshmen	3	4		2											3	6	9
Sophomores	4	6	1	1											5	7	12
Juniors	8	7	1	3	1	1							1		11	11	22
Seniors	8	6	1			2		1		1			1		10	10	20
Special				1											0	1	1
<b>Total</b>	23	23	3	7	1	3	0	1	0	1	1	0	2	0	30	35	65
<b>Graduate</b>																	
Certificate	5	9		1								1			5	11	16
Masters	88	139	2	7	3	3	1	2				1	7	4	101	156	257
Doctoral	11	9	1	2				1			3	2	1		16	14	30
Special Graduate	1	1													1	1	2
<b>Total</b>	105	158	3	10	3	3	1	3	0	0	3	4	8	4	123	182	305
<b>Total Part-Time</b>	128	181	6	17	4	6	1	4	0	1	4	4	10	4	153	217	370

Table 8A (Continued)

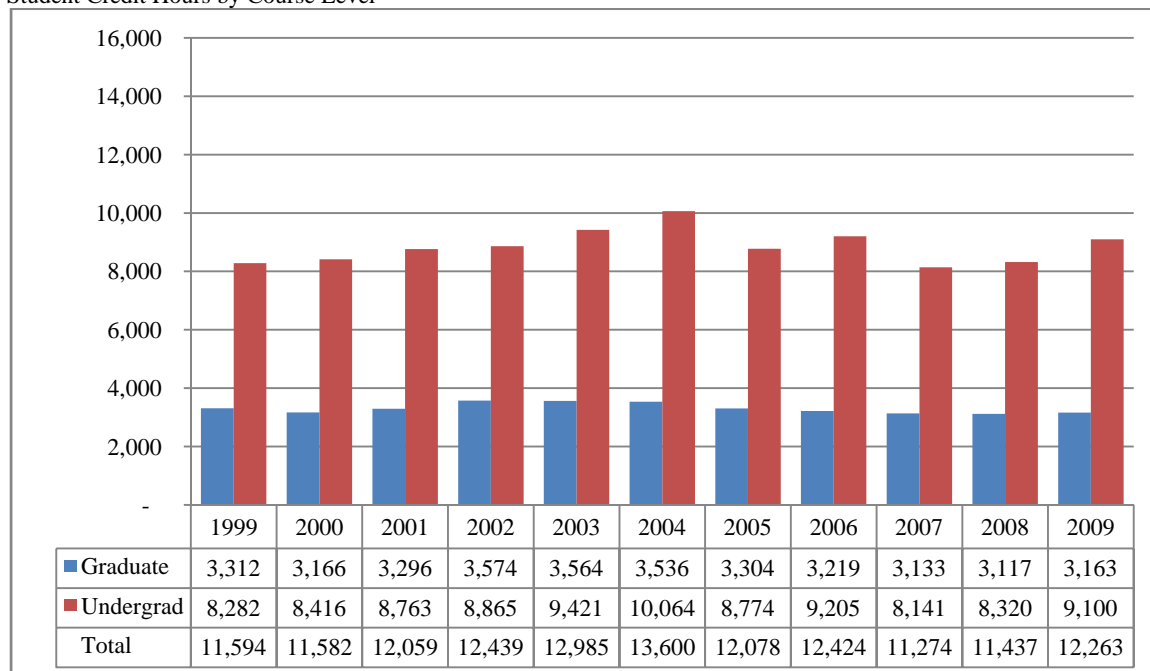
	White		African American		Hispanic		Asian American		Native American		Non-Resident Alien		No Response		Total		
	Male	Female	Male	Female	Male	Female	Male	Female	Male	Female	Male	Female	Male	Female	Male	Female	Total
<b>Total</b>																	
<b>Undergraduate</b>																	
First-Time Freshmen	42	19	1	7	4	1				2	1		1	1	49	30	79
Other Freshmen	18	9	1	6			1						2		22	15	37
Sophomores	53	32	2	3	2	3	1							2	58	40	98
Juniors	63	51	2	11	5	5						2	3	1	73	70	143
Seniors	45	47	4	6	1	6	4	1		2			1	2	55	64	119
Special				1											0	1	1
<b>Total</b>	221	158	10	34	12	15	6	1	0	4	1	2	7	6	257	220	477
<b>Graduate</b>																	
Certificate	5	11		1								1			5	13	18
Masters	108	231	3	10	3	7	1	4		1	4	5	11	10	130	268	398
Doctoral	14	12	1	3				1			5	4	1	1	21	21	42
Special Graduate	1	1													1	1	2
<b>Total</b>	128	255	4	14	3	7	1	5	0	1	9	10	12	11	157	303	460
<b>Total All Students</b>	349	413	14	48	15	22	7	6	0	5	10	12	19	17	414	523	937

**Figures 14B & 15B**  
College of Public Affairs & Community Service  
Administrative-Site Head Count and Student Credit Hours  
Fall 1999 through Fall 2009

Head Count by Student Level



Student Credit Hours by Course Level



**Table 8B**  
College of Public Affairs and Community Service Administrative-Site Head Count Summary for Full and Part-Time,  
Undergraduate and Graduate Students by Gender and Race Classification: Fall 2009

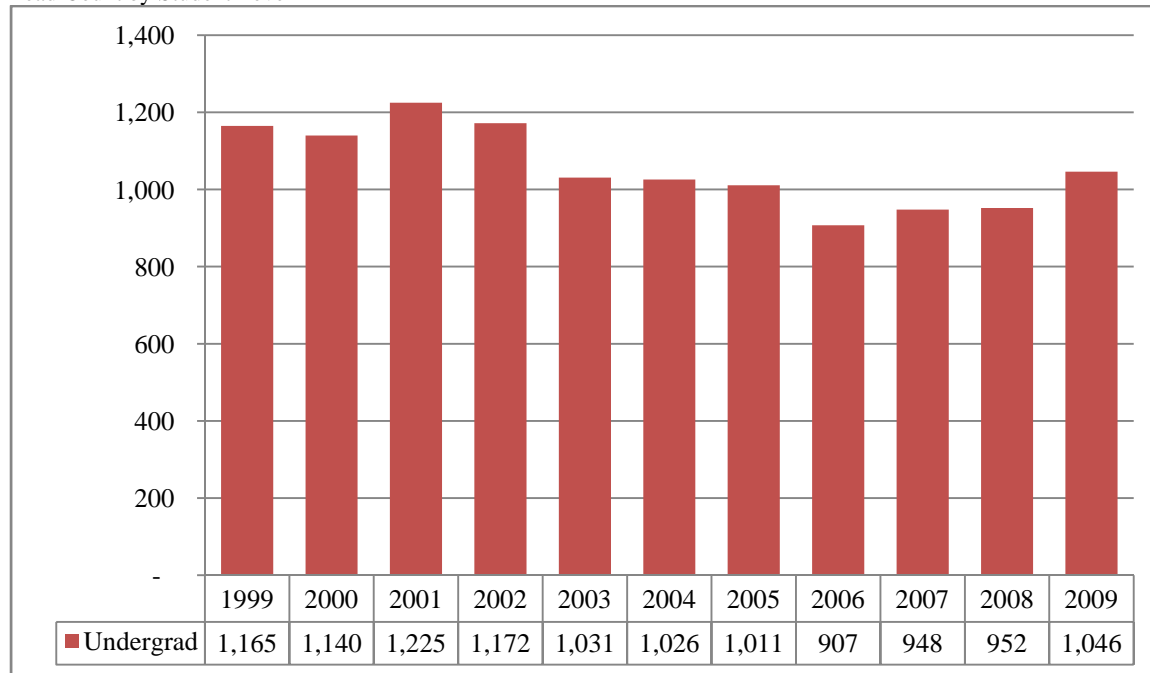
	White		African American		Hispanic		Asian American		Native American		Non-Resident Alien		No Response		Total		
	Male	Female	Male	Female	Male	Female	Male	Female	Male	Female	Male	Female	Male	Female	Male	Female	Total
<b>Full-Time</b>																	
<b>Undergraduate</b>																	
First-Time Freshmen	56	25	2	7	6	1	1	1		2			2	1	67	37	104
Other Freshmen	22	5	1	5	3		1						2		29	10	39
Sophomores	76	33	3	3	3	3	1	1	1			1	1	4	85	45	130
Juniors	91	62	3	12	6	5	1	1			1	2	4	2	106	84	190
Seniors	68	58	3	6	4	5	4	1		1			2	2	81	73	154
Special															0	0	0
<b>Total</b>	313	183	12	33	22	14	8	4	1	3	1	3	11	9	368	249	617
<b>Graduate</b>																	
Certificate		2													0	2	2
Masters	20	92	1	3		4		2		1	4	4	4	6	29	112	141
Doctoral	3	3		1							2	2		1	5	7	12
Special Graduate															0	0	0
<b>Total</b>	23	97	1	4	0	4	0	2	0	1	6	6	4	7	34	121	155
<b>Total Full-Time</b>	336	280	13	37	22	18	8	6	1	4	7	9	15	16	402	370	772
<b>Part-Time</b>																	
<b>Undergraduate</b>																	
First-Time Freshmen											1				1	0	1
Other Freshmen	3	4		2											3	6	9
Sophomores	4	6	1	1											5	7	12
Juniors	9	7	1	3	1	1							1		12	11	23
Seniors	17	9	1	1		2		1		1			2	1	20	15	35
Special				1											0	1	1
<b>Total</b>	33	26	3	8	1	3	0	1	0	1	1	0	3	1	41	40	81
<b>Graduate</b>																	
Certificate	5	9		1								1			5	11	16
Masters	88	139	2	7	3	3	1	2				1	7	4	101	156	257
Doctoral	11	9	1	2				1			3	2	1		16	14	30
Special Graduate	1	1													1	1	2
<b>Total</b>	105	158	3	10	3	3	1	3	0	0	3	4	8	4	123	182	305
<b>Total Part-Time</b>	138	184	6	18	4	6	1	4	0	1	4	4	11	5	164	222	386

Table 8B (Continued)

	White		African American		Hispanic		Asian American		Native American		Non-Resident Alien		No Response		Total		
	Male	Female	Male	Female	Male	Female	Male	Female	Male	Female	Male	Female	Male	Female	Male	Female	Total
<b>Total</b>																	
<b>Undergraduate</b>																	
First-Time Freshmen	56	25	2	7	6	1	1	1		2	1		2	1	68	37	105
Other Freshmen	25	9	1	7	3		1						2		32	16	48
Sophomores	80	39	4	4	3	3	1	1	1			1	1	4	90	52	142
Juniors	100	69	4	15	7	6	1	1			1	2	5	2	118	95	213
Seniors	85	67	4	7	4	7	4	2		2			4	3	101	88	189
Special				1											0	1	1
<b>Total</b>	346	209	15	41	23	17	8	5	1	4	2	3	14	10	409	289	698
<b>Graduate</b>																	
Certificate	5	11		1								1			5	13	18
Masters	108	231	3	10	3	7	1	4		1	4	5	11	10	130	268	398
Doctoral	14	12	1	3				1			5	4	1	1	21	21	42
Special Graduate	1	1													1	1	2
<b>Total</b>	128	255	4	14	3	7	1	5	0	1	9	10	12	11	157	303	460
<b>Total All Students</b>	474	464	19	55	26	24	9	10	1	5	11	13	26	21	566	592	1,158

**Figure 16**  
 College of CPACS, Division of Continuing Studies  
 Administrative-Site Head Count  
 Fall 1999 through Fall 2009

Head Count by Student Level





**Table 9**  
College of CPACS Division of Continuing Studies Head Count Summary for Full and Part-Time,  
Undergraduate Students by Gender and Race Classification: Fall 2009

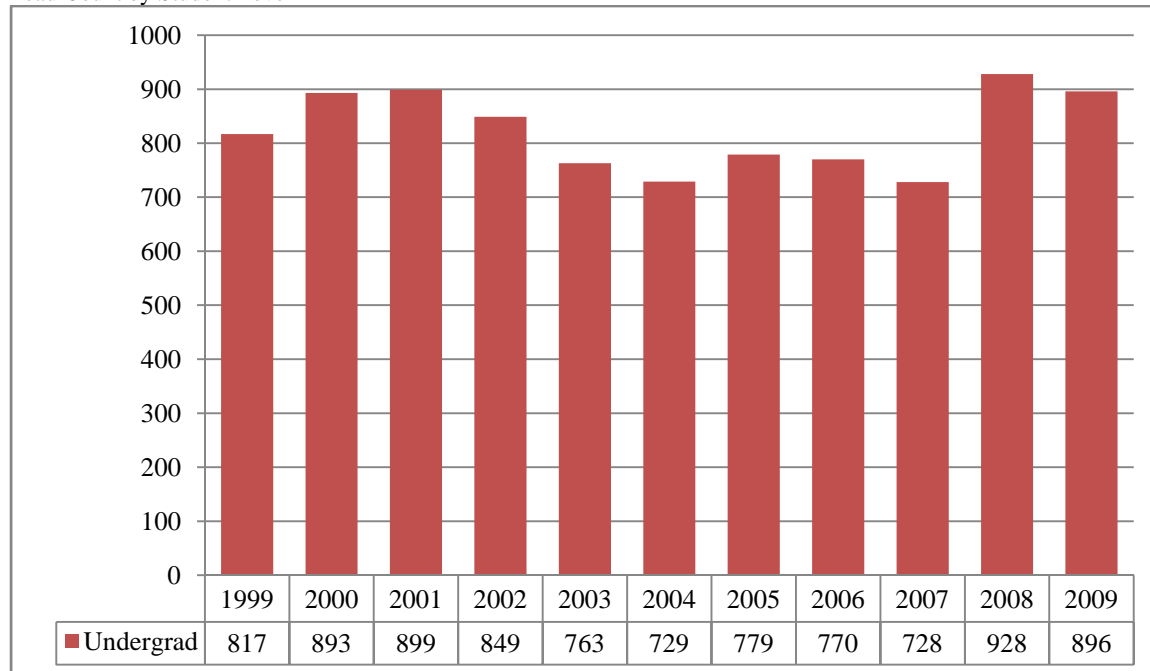
	White		African American		Hispanic		Asian American		Native American		Non-Resident Alien		No Response		Total		
	Male	Female	Male	Female	Male	Female	Male	Female	Male	Female	Male	Female	Male	Female	Male	Female	Total
<b>Full-Time</b>																	
<b>Undergraduate</b>																	
First-Time Freshmen	2														2	0	2
Other Freshmen	35	11	2	2					1		1		3		42	13	55
Sophomores	63	30	14	5	4	1	1	1				1	4	2	86	40	126
Juniors	81	62	8	12	2		4	1	1	2			8	2	104	79	183
Seniors	63	65	12	11	1	6	3	2	1	2	1	1	7	5	88	92	180
Special	5	5	1		1										7	5	12
<b>Total</b>	249	173	37	30	8	7	8	4	3	4	2	2	22	9	329	229	558
<b>Total Full-Time</b>	249	173	37	30	8	7	8	4	3	4	2	2	22	9	329	229	558
<b>Part-Time</b>																	
<b>Undergraduate</b>																	
First-Time Freshmen	1	2			1										2	2	4
Other Freshmen	21	9		4	4	1	1					1		1	26	16	42
Sophomores	36	24	3	4	1	2	1						4	2	45	32	77
Juniors	48	58	8	8	1	4	2	2		1				2	59	75	134
Seniors	92	76	6	8	5	4		3		1			7	4	110	96	206
Special	12	9	1	1			1						1		15	10	25
<b>Total</b>	210	178	18	25	12	11	5	5	0	2	0	1	12	9	257	231	488
<b>Total Part-Time</b>	210	178	18	25	12	11	5	5	0	2	0	1	12	9	257	231	488
<b>Total</b>																	
<b>Undergraduate</b>																	
First-Time Freshmen	3	2			1										4	2	6
Other Freshmen	56	20	2	6	4	1	1		1		1	1	3	1	68	29	97
Sophomores	99	54	17	9	5	3	2	1				1	8	4	131	72	203
Juniors	129	120	16	20	3	4	6	3	1	3			8	4	163	154	317
Seniors	155	141	18	19	6	10	3	5	1	3	1	1	14	9	198	188	386
Special	17	14	2	1	1		1						1		22	15	37
<b>Total</b>	459	351	55	55	20	18	13	9	3	6	2	3	34	18	586	460	1,046
<b>Total All Students</b>	459	351	55	55	20	18	13	9	3	6	2	3	34	18	586	460	1,046

**Table 10**  
College of Public Health Administrative-Site Head Count Summary for Full and Part-Time,  
Graduate Students by Gender and Race Classification: Fall 2009

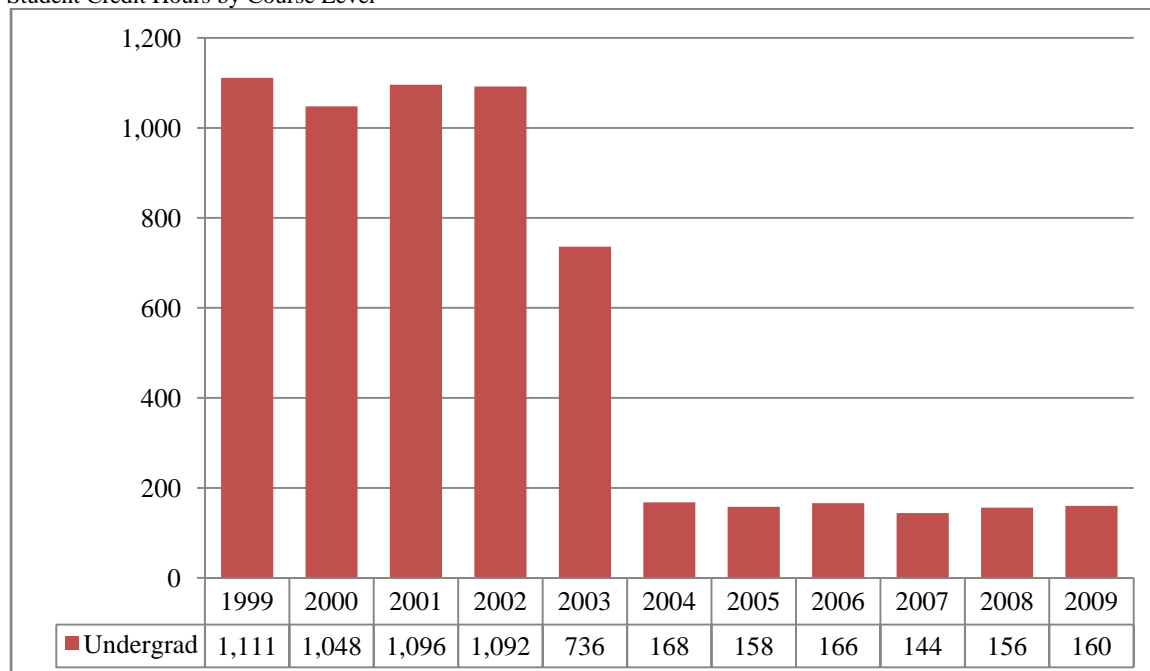
	White		African American		Hispanic		Asian American		Native American		Non-Resident Alien		No Response		Total		
	Male	Female	Male	Female	Male	Female	Male	Female	Male	Female	Male	Female	Male	Female	Male	Female	Total
<b>Full-time</b>																	
<b>Graduate</b>																	
Certificate															0	0	0
Masters	1	7									2				3	7	10
Doctoral															0	0	0
Special Graduate															0	0	0
<b>Total</b>	1	7	0	0	0	0	0	0	0	0	2	0	0	0	3	7	10
<b>Total Full-Time</b>	1	7	0	0	0	0	0	0	0	0	2	0	0	0	3	7	10
<b>Part-Time</b>																	
<b>Graduate</b>																	
Certificate															0	0	0
Masters	6	10	2			1									8	11	19
Doctoral															0	0	0
Special Graduate															0	0	0
<b>Total</b>	6	10	2	0	0	1	0	0	0	0	0	0	0	0	8	11	19
<b>Total Part-Time</b>	6	10	2	0	0	1	0	0	0	0	0	0	0	0	8	11	19
<b>Total</b>																	
<b>Graduate</b>																	
Certificate															0	0	0
Masters	7	17	2			1					2				11	18	29
Doctoral															0	0	0
Special Graduate															0	0	0
<b>Total</b>	7	17	2	0	0	1	0	0	0	0	2	0	0	0	11	18	29
<b>Total All Students</b>	7	17	2	0	0	1	0	0	0	0	2	0	0	0	11	18	29

**Figures 17 & 18**  
**University Division**  
**Administrative-Site Head Count and Student Credit Hours**  
**Fall 1999 through Fall 2009**

**Head Count by Student Level**



**Student Credit Hours by Course Level**

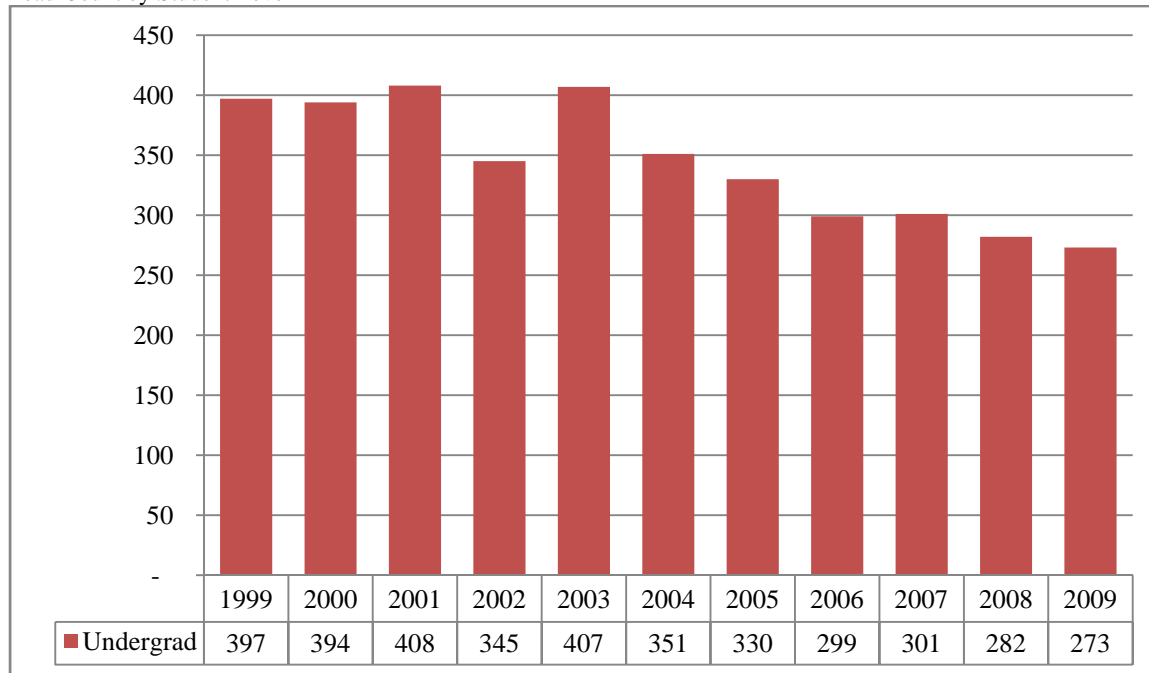


**Table 11**  
University Division Head Count Summary for Full and Part-Time,  
Undergraduate Students by Gender and Race Classification: Fall 2009

	White		African American		Hispanic		Asian American		Native American		Non-Resident Alien		No Response		Total		
	Male	Female	Male	Female	Male	Female	Male	Female	Male	Female	Male	Female	Male	Female	Male	Female	Total
<b>Full-Time</b>																	
<b>Undergraduate</b>																	
First-Time Freshmen	138	126	25	9	15	16	5	4	2	4	1	1	3	5	189	165	354
Other Freshmen	118	74	11	7	3	10	1	4	1		1	3	3	3	137	99	236
Sophomores	98	81	6	6	6	1	5	2	1	3			1	3	117	96	213
Juniors	4	4	1												5	4	9
Seniors															0	0	0
Special															0	0	0
<b>Total</b>	358	285	43	22	24	27	11	10	4	7	1	2	7	11	448	364	812
<b>Total Full-Time</b>	358	285	43	22	24	27	11	10	4	7	1	2	7	11	448	364	812
<b>Part-Time</b>																	
<b>Undergraduate</b>																	
First-Time Freshmen	5	4	1		1	1									7	5	12
Other Freshmen	9	11		1	2	2	2		1				1		15	14	29
Sophomores	22	12	1	1	2			1		1			1		26	15	41
Juniors		2													0	2	2
Seniors															0	0	0
Special															0	0	0
<b>Total</b>	36	29	2	2	5	3	2	1	1	1	0	0	2	0	48	36	84
<b>Total Part-Time</b>	36	29	2	2	5	3	2	1	1	1	0	0	2	0	48	36	84
<b>Total</b>																	
<b>Undergraduate</b>																	
First-Time Freshmen	143	130	26	9	16	17	5	4	2	4	1	1	3	5	196	170	366
Other Freshmen	127	85	11	8	5	12	3	4	2			1	4	3	152	113	265
Sophomores	120	93	7	7	8	1	5	3	1	4			2	3	143	111	254
Juniors	4	6	1												5	6	11
Seniors															0	0	0
Special															0	0	0
<b>Total</b>	394	314	45	24	29	30	13	11	5	8	1	2	9	11	496	400	896
<b>Total All Students</b>	394	314	45	24	29	30	13	11	5	8	1	2	9	11	496	400	896

**Figure 19**  
 Non-Degree/Intercampus Special Undergraduate Students  
 Administrative-Site Head Count  
 Fall 1999 through Fall 2009

Head Count by Student Level

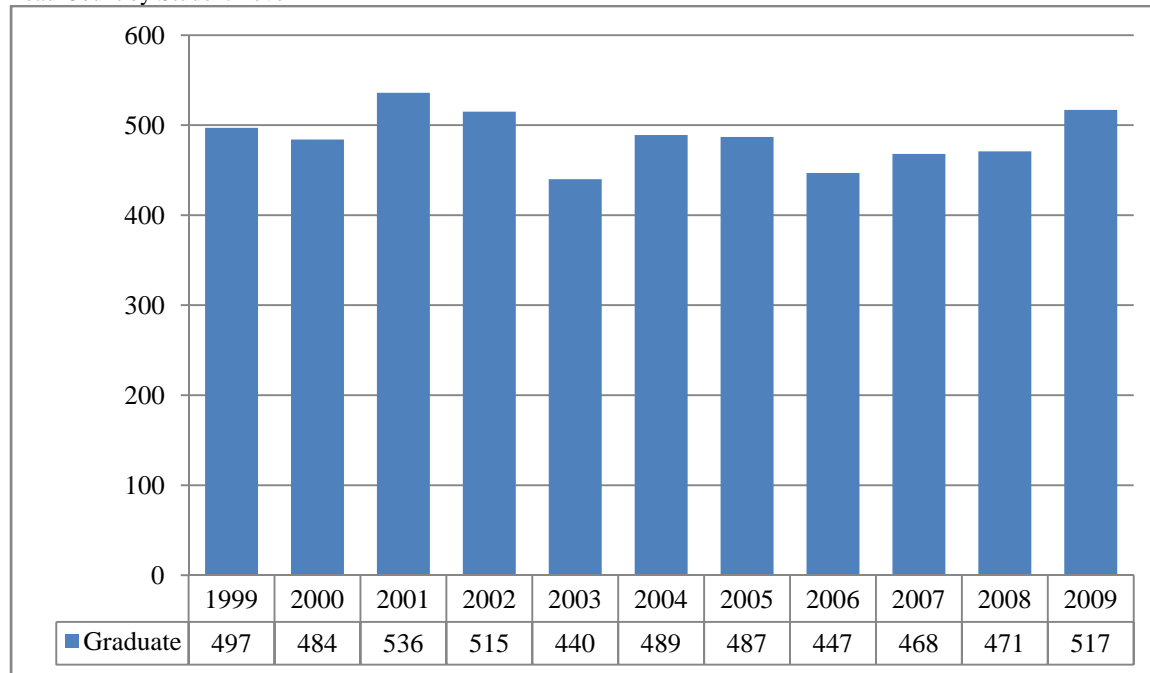


**Table 12**  
 Non-Degree/Intercampus Head Count Summary for Full and Part-Time,  
 Special Undergraduate Students by Gender and Race Classification: Fall 2009

	White		African American		Hispanic		Asian American		Native American		Non-Resident Alien		No Response		Total		
	Male	Female	Male	Female	Male	Female	Male	Female	Male	Female	Male	Female	Male	Female	Male	Female	Total
<b>Full-Time</b>																	
<b>Undergraduate</b>																	
First-Time Freshmen															0	0	0
Other Freshmen	8	3	2			1	1					1		1	11	6	17
Sophomores	3	3					1				1		1		6	3	9
Juniors	3	4													3	4	7
Seniors	1										1				2	0	2
Special	5	4			1										6	4	10
<b>Total</b>	20	14	2	0	1	1	2	0	0	0	2	1	1	1	28	17	45
<b>Total Full-Time</b>	20	14	2	0	1	1	2	0	0	0	2	1	1	1	28	17	45
<b>Part-Time</b>																	
<b>Undergraduate</b>																	
First-Time Freshmen															0	0	0
Other Freshmen	19	20	1	1	2		2		1		2	1	2		27	24	51
Sophomores	2	2		1			1		1		1	1	2		7	4	11
Juniors	1	5	1		1		1	1			1			2	5	8	13
Seniors	11	4	1	1	1			1							13	6	19
Special	59	54	1		3		2	2	1	2	1		6	3	73	61	134
<b>Total</b>	92	85	4	3	7	0	4	6	3	2	5	2	10	5	125	103	228
<b>Total Part-Time</b>	92	85	4	3	7	0	4	6	3	2	5	2	10	5	125	103	228
<b>Total</b>																	
<b>Undergraduate</b>																	
First-Time Freshmen															0	0	0
Other Freshmen	27	23	3	1	2	1	1	2	1		2	2	2	1	38	30	68
Sophomores	5	5		1			2		1		2	1	3		13	7	20
Juniors	4	9	1		1		1	1			1			2	8	12	20
Seniors	12	4	1	1	1			1			1				15	6	21
Special	64	58	1		4		2	2	1	2	1		6	3	79	65	144
<b>Total</b>	112	99	6	3	8	1	6	6	3	2	7	3	11	6	153	120	273
<b>Total All Students</b>	112	99	6	3	8	1	6	6	3	2	7	3	11	6	153	120	273

**Figure 20**  
 Non-Degree/Inter-Campus Special Graduate Students  
 Administrative-Site Head Count  
 Fall 1999 through Fall 2009

Head Count by Student Level



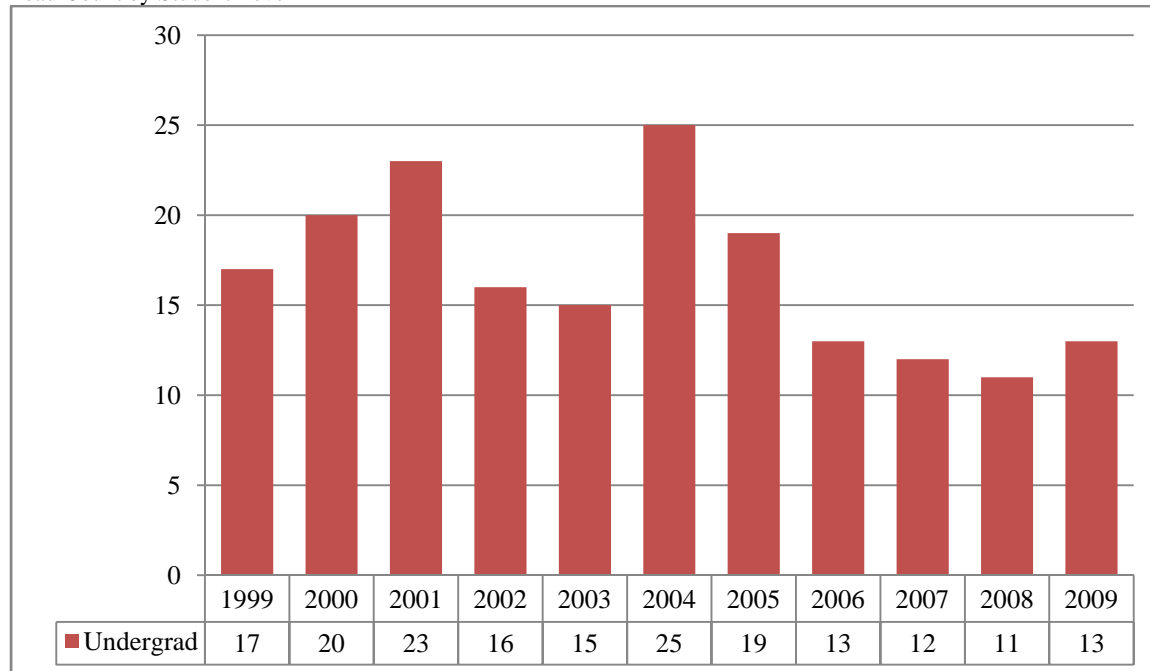
**Table 13**  
 Non-Degree/Inter-campus Head Count Summary for Full and Part-Time,  
 Special Graduate Students by Gender and Race Classification: Fall 2009

	White		African American		Hispanic		Asian American		Native American		Non-Resident Alien		No Response		Total		
	Male	Female	Male	Female	Male	Female	Male	Female	Male	Female	Male	Female	Male	Female	Male	Female	Total
<b>Full-Time</b>																	
<b>Graduate</b>																	
Certificate															0	0	0
Masters															0	0	0
Doctoral															0	0	0
Special Graduate	36	32	1		1		2	1			24	10	7	3	71	46	117
<b>Total</b>	36	32	1	0	1	0	2	1	0	0	24	10	7	3	71	46	117
<b>Total Full-Time</b>	36	32	1	0	1	0	2	1	0	0	24	10	7	3	71	46	117
<b>Part-Time</b>																	
<b>Graduate</b>																	
Certificate															0	0	0
Masters															0	0	0
Doctoral															0	0	0
Special Graduate	91	203	3	15	2	3	4	5			20	9	20	25	140	260	400
<b>Total</b>	91	203	3	15	2	3	4	5	0	0	20	9	20	25	140	260	400
<b>Total Part-Time</b>	91	203	3	15	2	3	4	5	0	0	20	9	20	25	140	260	400
<b>Total</b>																	
<b>Graduate</b>																	
Certificate															0	0	0
Masters															0	0	0
Doctoral															0	0	0
Special Graduate	127	235	4	15	3	3	6	6			44	19	27	28	211	306	517
<b>Total</b>	127	235	4	15	3	3	6	6	0	0	44	19	27	28	211	306	517
<b>Total All Students</b>	127	235	4	15	3	3	6	6	0	0	44	19	27	28	211	306	517

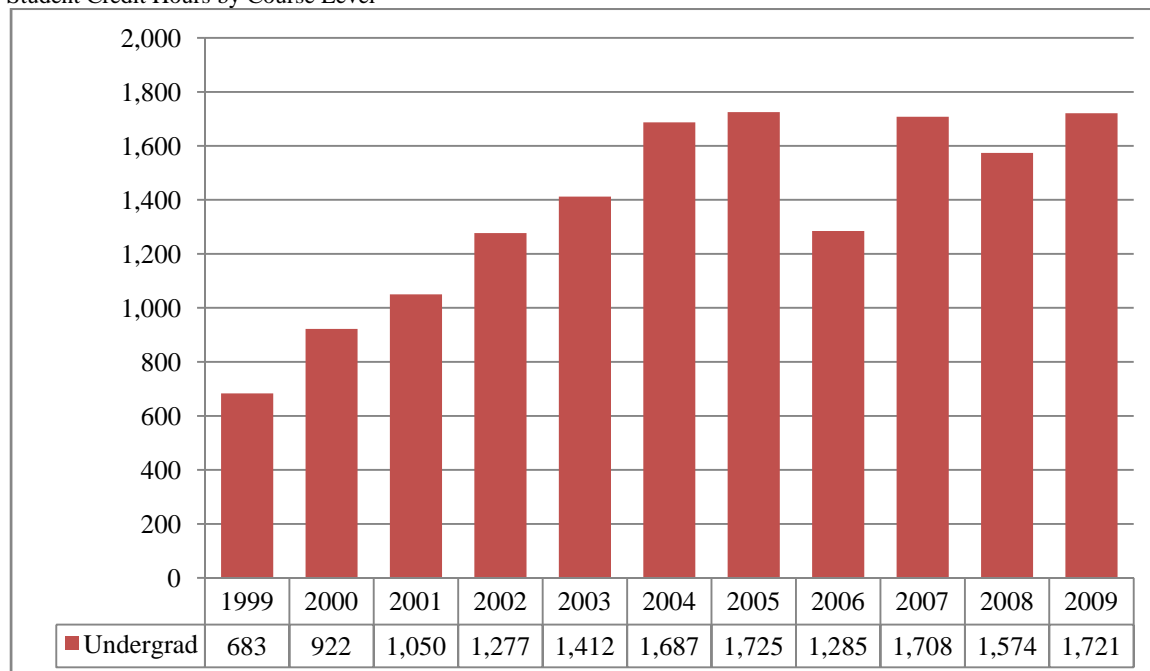


**Figures 21 & 22**  
**College of Agriculture**  
**Delivery-Site Head Count and Student Credit Hours**  
**Fall 1999 through Fall 2009**

**Head Count by Student Level**



**Student Credit Hours by Course Level**

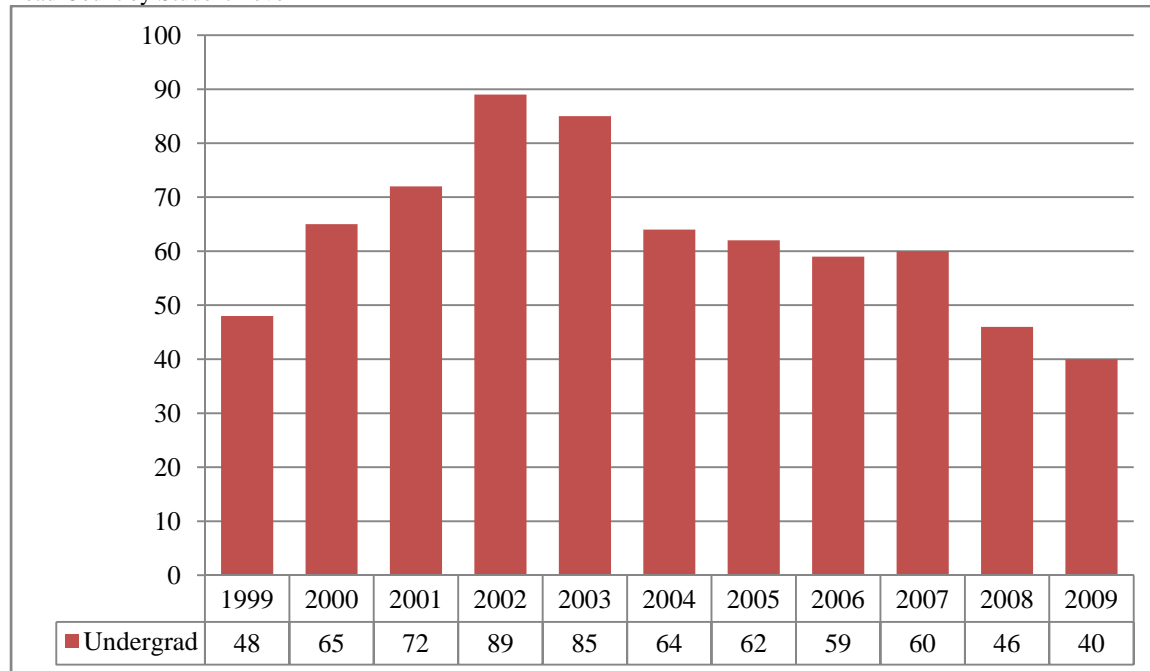


**Table 14**  
College of Agriculture Head Count Summary for Full and Part-Time,  
Undergraduate Students by Gender and Race Classification: Fall 2009

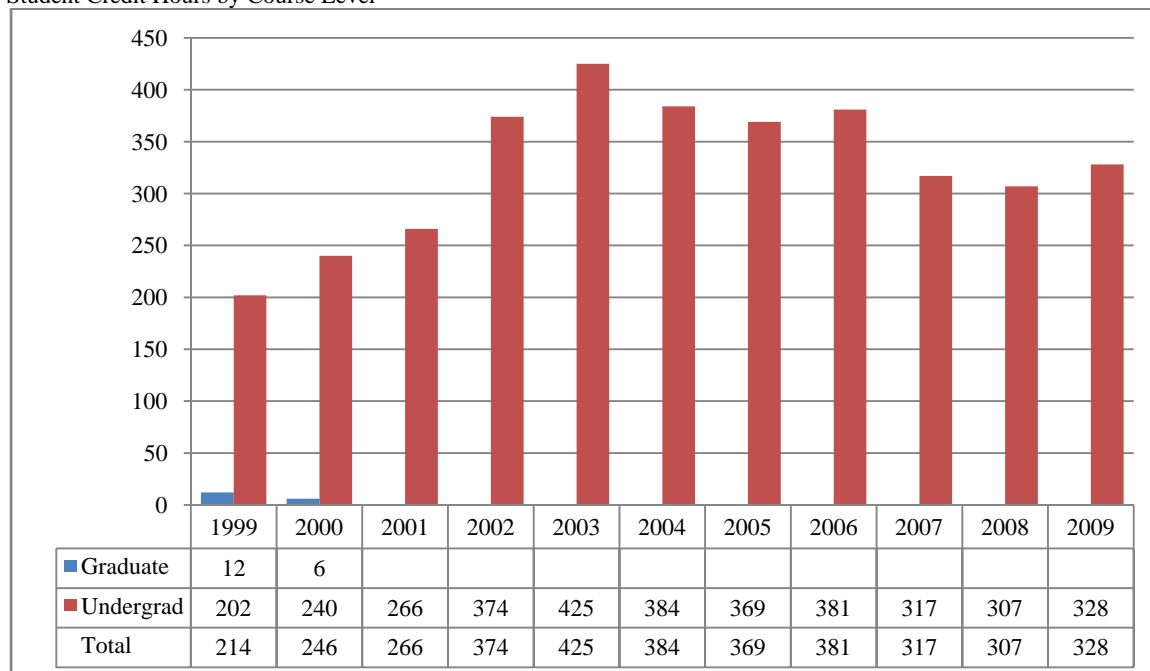
	White		African American		Hispanic		Asian American		Native American		Non-Resident Alien		No Response		Total		
	Male	Female	Male	Female	Male	Female	Male	Female	Male	Female	Male	Female	Male	Female	Male	Female	Total
<b>Full-Time</b>																	
<b>Undergraduate</b>																	
First-Time Freshmen															0	0	0
Other Freshmen	1											1			1	1	2
Sophomores															0	0	0
Juniors	4	1													4	1	5
Seniors															0	0	0
Special															0	0	0
<b>Total</b>	5	1	0	0	0	0	0	0	0	0	0	1	0	0	5	2	7
<b>Total Full-Time</b>	5	1	0	0	0	0	0	0	0	0	0	1	0	0	5	2	7
<b>Part-Time</b>																	
<b>Undergraduate</b>																	
First-Time Freshmen		1													0	1	1
Other Freshmen															0	0	0
Sophomores		2													0	2	2
Juniors	1														1	0	1
Seniors	1														1	0	1
Special	1														1	0	1
<b>Total</b>	3	3	0	0	0	0	0	0	0	0	0	0	0	0	3	3	6
<b>Total Part-Time</b>	3	3	0	0	0	0	0	0	0	0	0	0	0	0	3	3	6
<b>Total</b>																	
<b>Undergraduate</b>																	
First-Time Freshmen		1													0	1	1
Other Freshmen	1											1			1	1	2
Sophomores		2													0	2	2
Juniors	5	1													5	1	6
Seniors	1														1	0	1
Special	1														1	0	1
<b>Total</b>	8	4	0	0	0	0	0	0	0	0	0	1	0	0	8	5	13
<b>Total All Students</b>	8	4	0	0	0	0	0	0	0	0	0	1	0	0	8	5	13

**Figures 23 & 24**  
 College of Architecture  
 Delivery-Site Head Count and Student Credit Hours  
 Fall 1999 through Fall 2009

#### Head Count by Student Level



#### Student Credit Hours by Course Level

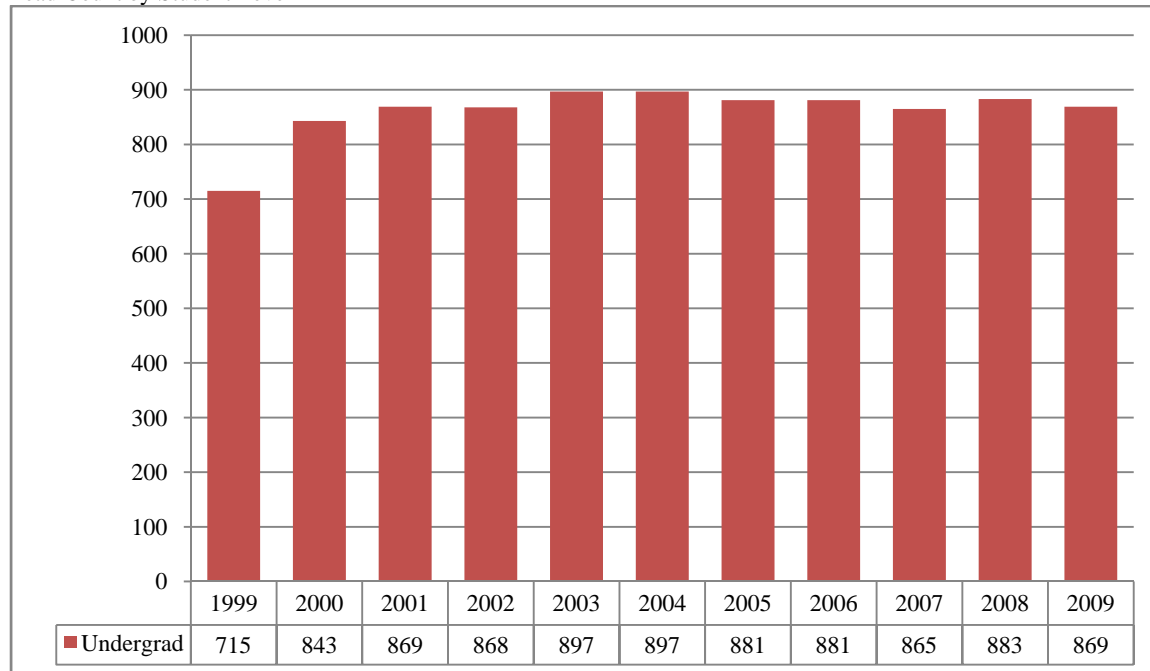


**Table 16**  
College of Architecture Head Count Summary for Full and Part-Time,  
Undergraduate Students by Gender and Race Classification: Fall 2009

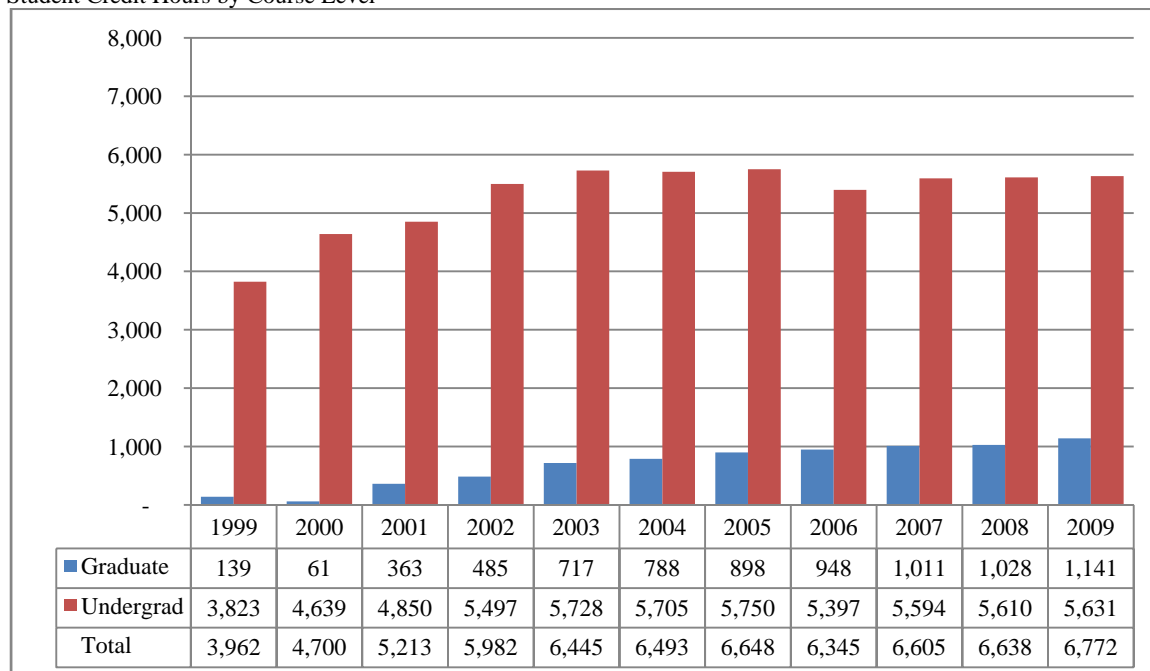
	White		African American		Hispanic		Asian American		Native American		Non-Resident Alien		No Response		Total		
	Male	Female	Male	Female	Male	Female	Male	Female	Male	Female	Male	Female	Male	Female	Male	Female	Total
<b>Full-Time</b>																	
<b>Undergraduate</b>																	
First-Time Freshmen	7	5		1											7	6	13
Other Freshmen	1														1	0	1
Sophomores	6	9		1	1										7	10	17
Juniors	1	1											1		1	2	3
Seniors															0	0	0
Special															0	0	0
<b>Total</b>	15	15	0	2	1	0	0	0	0	0	0	0	0	1	16	18	34
<b>Total Full-Time</b>	15	15	0	2	1	0	0	0	0	0	0	0	0	1	16	18	34
<b>Part-Time</b>																	
<b>Undergraduate</b>																	
First-Time Freshmen															0	0	0
Other Freshmen	1	1													1	1	2
Sophomores		2													0	2	2
Juniors		1													0	1	1
Seniors															0	0	0
Special		1													0	1	1
<b>Total</b>	1	5	0	0	0	0	0	0	0	0	0	0	0	0	1	5	6
<b>Total Part-Time</b>	1	5	0	0	0	0	0	0	0	0	0	0	0	0	1	5	6
<b>Total</b>																	
<b>Undergraduate</b>																	
First-Time Freshmen	7	5		1											7	6	13
Other Freshmen	2	1													2	1	3
Sophomores	6	11		1	1										7	12	19
Juniors	1	2											1		1	3	4
Seniors															0	0	0
Special		1													0	1	1
<b>Total</b>	16	20	0	2	1	0	0	0	0	0	0	0	0	1	17	23	40
<b>Total All Students</b>	16	20	0	2	1	0	0	0	0	0	0	0	0	1	17	23	40

**Figures 25 & 26**  
**College of Engineering**  
**Delivery-Site Head Count and Student Credit Hours**  
**Fall 1999 through Fall 2009**

**Head Count by Student Level**



**Student Credit Hours by Course Level**

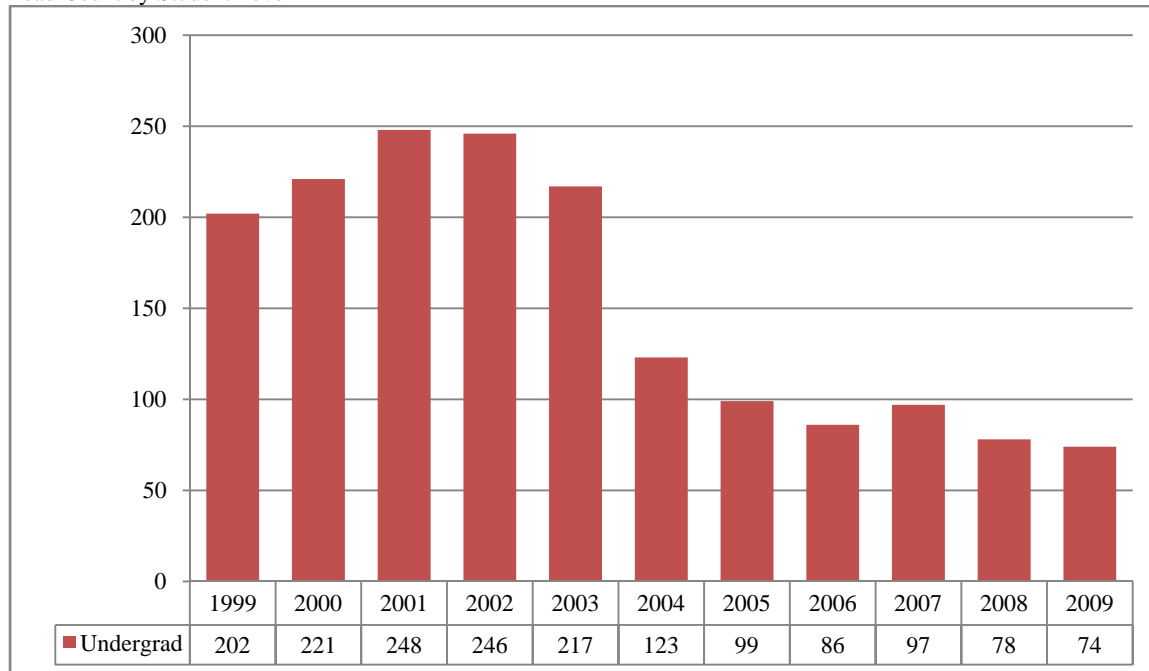


**Table 16**  
College of Engineering Head Count Summary for Full and Part-Time,  
Undergraduate Students by Gender and Race Classification: Fall 2009

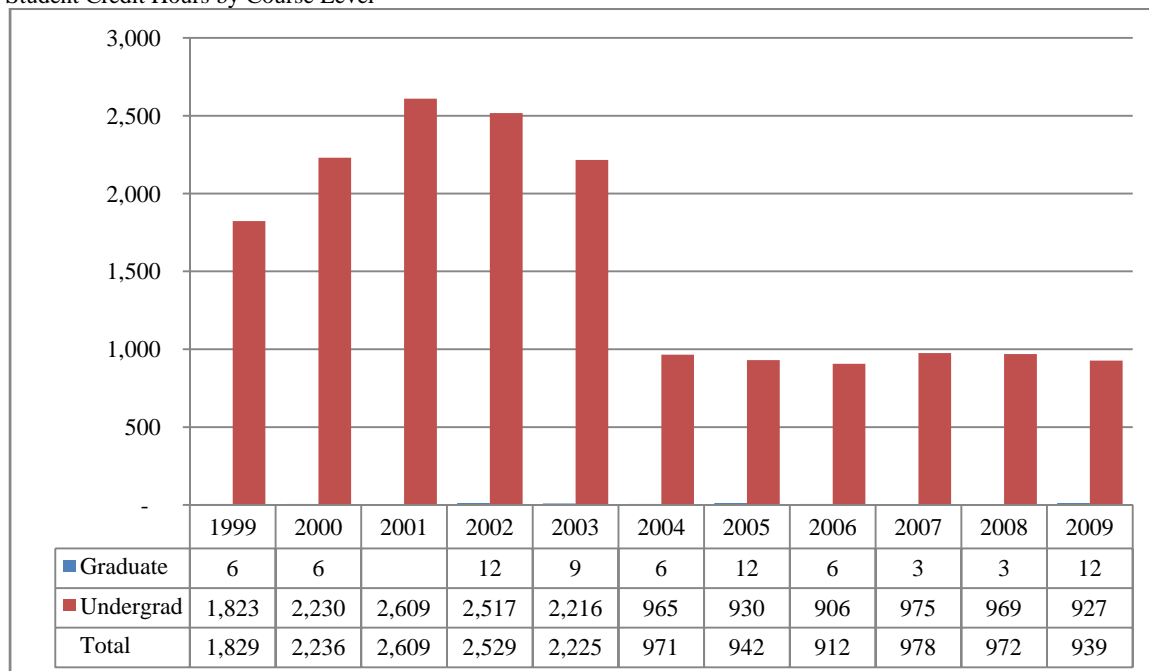
	White		African American		Hispanic		Asian American		Native American		Non-Resident Alien		No Response		Total		
	Male	Female	Male	Female	Male	Female	Male	Female	Male	Female	Male	Female	Male	Female	Male	Female	Total
<b>Full-Time</b>																	
<b>Undergraduate</b>																	
First-Time Freshmen	141	20	3	1	6		5						3	2	158	23	181
Other Freshmen	26	1	1		2	1	2	1	1		2		1		35	3	38
Sophomores	111	14	1		6	1	1		1		4		5	1	129	16	145
Juniors	137	14	6		4	1					1	2	4	3	152	20	172
Seniors	164	19	6	2	5		4				8	2	4	2	191	25	216
Special	6	1					1				1				8	1	9
<b>Total</b>	585	69	17	3	23	3	13	1	2	0	16	4	17	8	673	88	761
<b>Total Full-Time</b>	585	69	17	3	23	3	13	1	2	0	16	4	17	8	673	88	761
<b>Part-Time</b>																	
<b>Undergraduate</b>																	
First-Time Freshmen	1						1								2	0	2
Other Freshmen	9				1										10	0	10
Sophomores	15	3	1												16	3	19
Juniors	17	1	2		1		1				1		1		23	1	24
Seniors	26	3	2		1	1	3				2		3		37	4	41
Special	9	1	1		1										11	1	12
<b>Total</b>	77	8	6	0	4	1	5	0	0	0	3	0	4	0	99	9	108
<b>Total Part-Time</b>	77	8	6	0	4	1	5	0	0	0	3	0	4	0	99	9	108
<b>Total</b>																	
<b>Undergraduate</b>																	
First-Time Freshmen	142	20	3	1	6		6						3	2	160	23	183
Other Freshmen	35	1	1		3	1	2	1	1		2		1		45	3	48
Sophomores	126	17	2		6	1	1		1		4		5	1	145	19	164
Juniors	154	15	8		5	1	1				2	2	5	3	175	21	196
Seniors	190	22	8	2	6	1	7				10	2	7	2	228	29	257
Special	15	2	1		1		1				1				19	2	21
<b>Total</b>	662	77	23	3	27	4	18	1	2	0	19	4	21	8	772	97	869
<b>Total All Students</b>	662	77	23	3	27	4	18	1	2	0	19	4	21	8	772	97	869

**Figures 27 & 28**  
 College of Education and Human Sciences  
 Delivery-Site Head Count and Student Credit Hours  
 Fall 1999 through Fall 2009

#### Head Count by Student Level



#### Student Credit Hours by Course Level



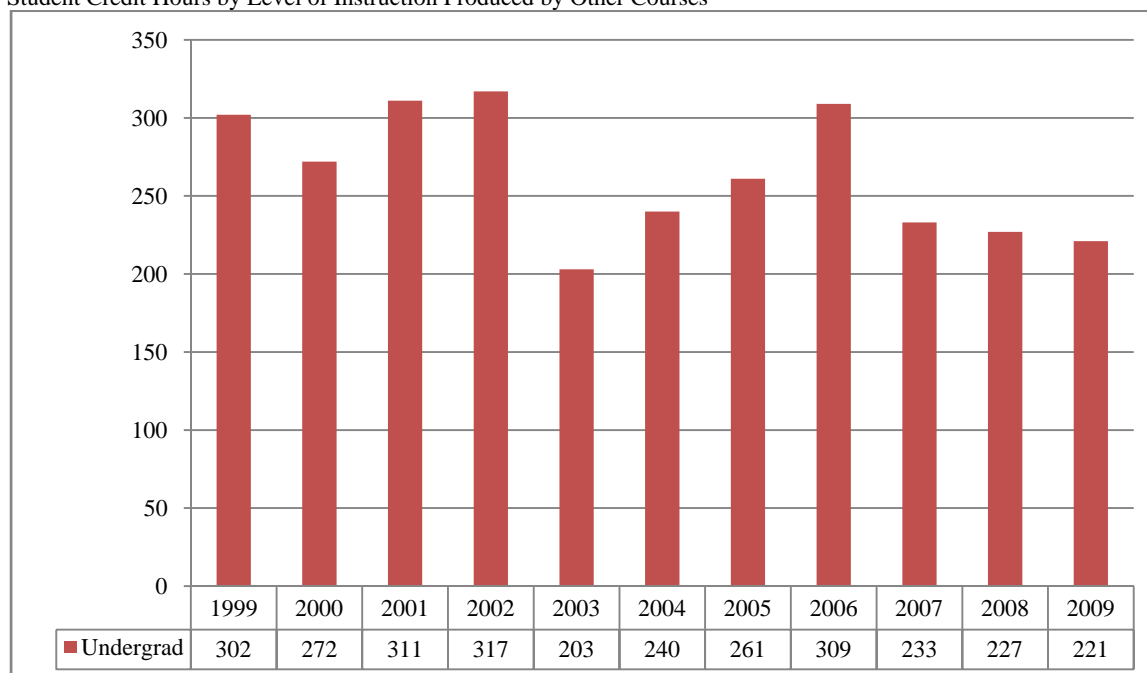
**Table 17**  
College of Education and Human Sciences Head Count Summary for Full and Part-Time,  
Undergraduate Students by Gender and Race Classification: Fall 2009

	White		African American		Hispanic		Asian American		Native American		Non-Resident Alien		No Response		Total		
	Male	Female	Male	Female	Male	Female	Male	Female	Male	Female	Male	Female	Male	Female	Male	Female	Total
<b>Full-Time</b>																	
<b>Undergraduate</b>																	
First-Time Freshmen		1													0	1	1
Other Freshmen		4		2		1									0	7	7
Sophomores		12		1		1									0	14	14
Juniors		19		2			1				1				0	23	23
Seniors		14		2											0	16	16
Special															0	0	0
<b>Total</b>	0	50	0	7	0	2	0	1	0	0	0	1	0	0	0	61	61
<b>Total Full-Time</b>	0	50	0	7	0	2	0	1	0	0	0	1	0	0	0	61	61
<b>Part-Time</b>																	
<b>Undergraduate</b>																	
First-Time Freshmen															0	0	0
Other Freshmen															0	0	0
Sophomores		1													0	1	1
Juniors		5		1											0	6	6
Seniors		6													0	6	6
Special															0	0	0
<b>Total</b>	0	12	0	1	0	0	0	0	0	0	0	0	0	0	0	13	13
<b>Total Part-Time</b>	0	12	0	1	0	0	0	0	0	0	0	0	0	0	0	13	13
<b>Total</b>																	
<b>Undergraduate</b>																	
First-Time Freshmen		1													0	1	1
Other Freshmen		4		2		1									0	7	7
Sophomores		13		1		1									0	15	15
Juniors		24		3			1				1				0	29	29
Seniors		20		2											0	22	22
Special															0	0	0
<b>Total</b>	0	62	0	8	0	2	0	1	0	0	0	1	0	0	0	74	74
<b>Total All Students</b>	0	62	0	8	0	2	0	1	0	0	0	1	0	0	0	74	74



**Figure 29**  
 Other: Honors and Library Hours  
 Student Credit Hours by Level of Instruction  
 Fall 1999 through Fall 2009

Student Credit Hours by Level of Instruction Produced by Other Courses



### **Glossary**

Except where noted, the total head count and student credit hours in this enrollment report are provided on a delivery-site basis. Delivery-site includes enrollment in all courses taught at UNO regardless of “home” campus. This means that student credit hours are reported for courses in the colleges. Student enrollment is counted in the college declared by the student. Specifically, the delivery-site enrollment numbers include students in degree programs in the UNL Colleges of Agriculture, Architecture, Engineering and Technology, and Education and Human Science.

**FIRST-TIME, Entering (freshmen) Student:** Students attending any institution for the first time at the undergraduate level. For students entering the fall term, this includes students enrolled in the fall term who attended college for the first time in the prior summer term. Also included are students who entered with advanced standing, i.e. college credits earned before graduation from high school.

**OTHER FRESHMEN:** At the beginning of the current semester, undergraduate students who (1) are not First-Time Freshmen and (2) have less than 27 semester hours earned from all institutions of higher education attended.

**SOPHOMORES:** At the beginning of the current semester, undergraduate students who have at least 27, but not more than 57, semester hours earned from all institutions of higher education attended.

**JUNIORS:** At the beginning of the current semester, undergraduate students who have at least 58, but not more than 90, semester hours earned from all institutions of higher education attended.

**SENIORS:** At the beginning of the current semester, undergraduate students who have at least 91 semester hours earned from all institutions of higher education attended.

**NON-DEGREE/INTER-CAMPUS/SPECIAL UNDERGRADUATES:** Special undergraduates not pursuing a degree at UNO in various programs: Inter-Campus UNMC, UNK, UNL, and Non-Degree.

**NON-DEGREE/INTER-CAMPUS/SPECIAL GRADUATE STUDENTS:** Special graduate students not pursuing a degree at UNO in various programs: Engineering Transfer Program, Inter-Campus UNMC, UNK, UNL, Inter-Campus UNL Graduate Psychology and Non-Degree.

**MASTERS/SPECIALIST:** Graduate students pursuing a degree less than doctoral.

**DOCTORAL:** Graduate students who have been accepted into a doctoral program.

**FULL-TIME:** In the current semester, undergraduate students enrolled for 12 or more semester hours, or graduate students enrolled for 9 or more semester hours.

**PART-TIME:** In the current semester, undergraduate students enrolled for less than 12 semester hours, or graduate students enrolled for less than 9 semester hours.