


Summer 2013

## Enrollment Report - Summer 2013

UNO Office of Institutional Effectiveness  
*University of Nebraska at Omaha*

Follow this and additional works at: <https://digitalcommons.unomaha.edu/oieenrollment>

 Part of the [Educational Assessment, Evaluation, and Research Commons](#), and the [Higher Education Commons](#)

Please take our feedback survey at: [https://unomaha.az1.qualtrics.com/jfe/form/SV\\_8cchtFmpDyGfBLE](https://unomaha.az1.qualtrics.com/jfe/form/SV_8cchtFmpDyGfBLE)

---

### Recommended Citation

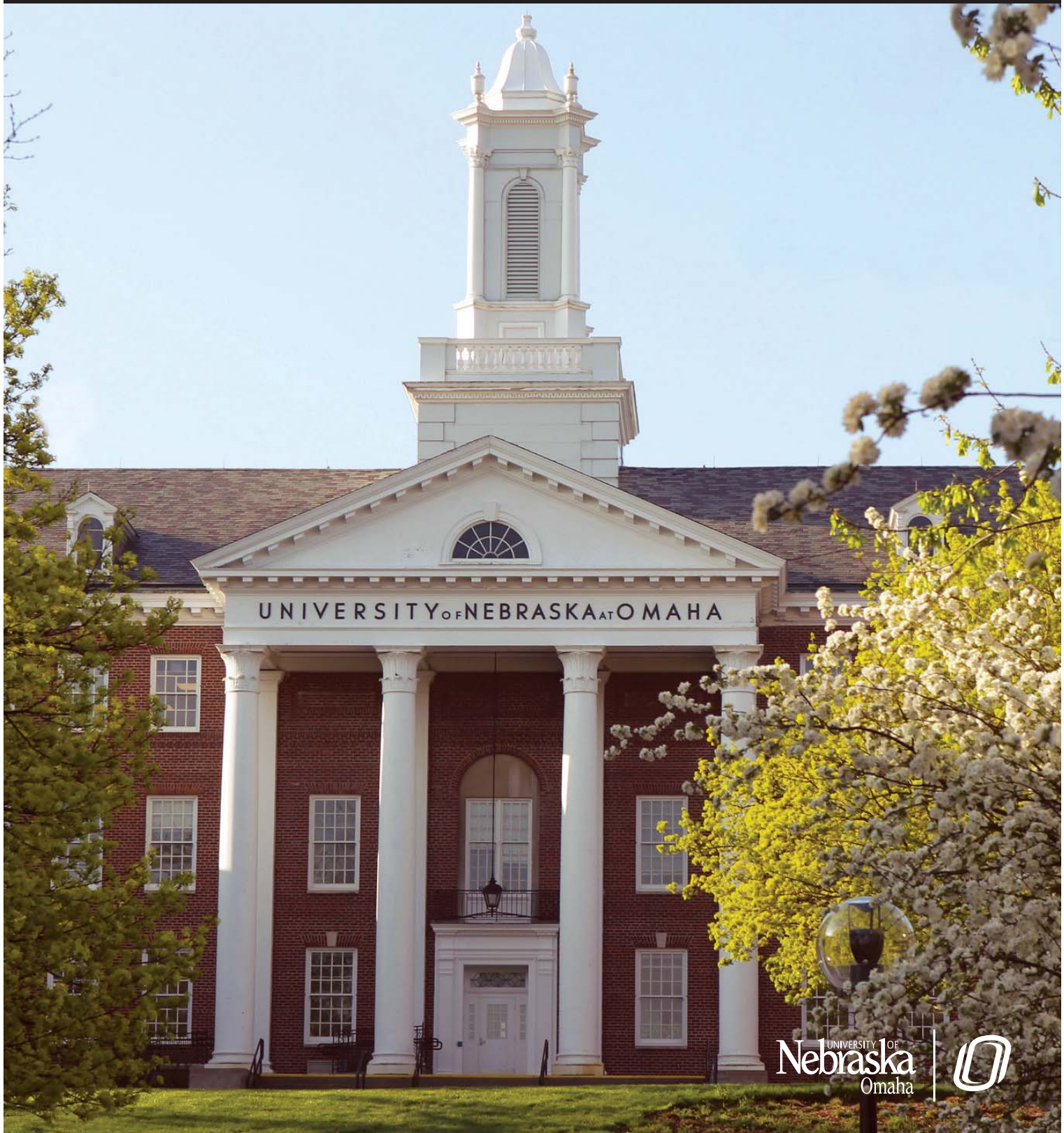
Office of Institutional Effectiveness, UNO, "Enrollment Report - Summer 2013" (2013). *Enrollment Reports*. 5.  
<https://digitalcommons.unomaha.edu/oieenrollment/5>

This Report is brought to you for free and open access by the Systems Intelligence and Data Analytics (SIDA) at DigitalCommons@UNO. It has been accepted for inclusion in Enrollment Reports by an authorized administrator of DigitalCommons@UNO. For more information, please contact [unodigitalcommons@unomaha.edu](mailto:unodigitalcommons@unomaha.edu).

OFFICE OF INSTITUTIONAL EFFECTIVENESS

# ENROLLMENT PROFILE REPORT

SUMMER 2013





**University of Nebraska at Omaha**  
**Enrollment Profile Report:**  
**Summer 2013**

Office of Institutional Effectiveness  
Institutional Research

<http://www.unomaha.edu/oie/>



# Contents

Executive Summary.....	4
List of Figures:	
Figure 1: Delivery-Site & Administrative-Site Head Count Enrollment: Summer 2001-2013 .....	6
Figure 2: UNO Delivery-Site Head Count by Student Level: Summer 2003-2013.....	7
Figure 3: UNO Delivery-Site Student Credit Hours by Student Level: Summer 2003-2013 .....	7
Figure 4: UNO Delivery-Site Head Count by Ethnicity by Gender: Summer 2013 .....	8
Figure 5: UNO Administrative-Site Head Count by Student Level: Summer 2003-2013.....	10
Figure 6: UNO Administrative-Site Student Credit Hours: Summer 2003-2013 .....	10
Figure 7: Uno Administrative-Site Head Count by Ethnicity by Gender: Summer 2013.....	11
Figure 8: College of Arts & Sciences Head Count: Summer 2003-2013 .....	13
Figure 9: College of Arts & Sciences Student Credit Hours: Summer 2003-2013.....	13
Figure 10: College of Arts & Sciences Head Count by Ethnicity by Gender: Summer 2013.....	14
Figure 11: College of Business Administration Head Count: Summer 2013 .....	16
Figure 12: College of Business Administration Student Credit Hours: Summer 2003-2013 .....	16
Figure 13: College of Business Administration Head Count by Ethnicity by Gender: Summer 2013 .....	17
Figure 14: College of Communication, Fine Arts and Media Delivery and Administration-Site Head Count: Summer 2003-2013.....	19
Figure 15: College of Communication, Fine Arts and Media Administrative-Site Student Credit Hours: Summer 2003-2013.....	19
Figure 16: College of Communication, Fine Arts and Media Delivery-Site Head Count by Ethnicity by Gender: Summer 2013.....	20
Figure 17: College of Education Head Count: Summer 2003-2013 .....	22
Figure 18: College of Education Student Credit Hours: Summer 2003-2013 .....	22
Figure 19: College of Education Head Count by Ethnicity by Gender: Summer 2013 .....	23
Figure 20: College of Information Science & Technology Head Count: Summer 2003-2013.....	25
Figure 21: College of Information Science & Technology Student Credit Hours: Summer 2003-2013 .....	25
Figure 22: College of Information Science & Technology Head Count by Ethnicity by Gender: Summer 2013 .....	26
Figure 23: College of Public Affairs & Community Service Delivery-Site Head Count: Summer 2003-2013.....	28
Figure 24: College of Public Affairs & Community Service Delivery-Site Student Credit Hours: Summer 2003-2013 .....	28
Figure 25: College of Public Affairs & Community Service Delivery-Site Head Count by Ethnicity by Gender: Summer 2013.....	29
Figure 26: College of Public Affairs & Community Service Administrative-Site Head Count: Summer 2003-2013.....	31
Figure 27: College of Public Affairs & Community Service Administrative-Site Student Credit Hours: Summer 2003-2013.....	31
Figure 28: College of Public Affairs & Community Service Administrative-Site Head Count by Ethnicity by Gender: Summer 2013 .....	32

Figure 29: College of CPACS, Division of Continuing Studies Head Count: Summer 2003-2013 .....	34
Figure 30: University Division Head Count: Summer 2003-2013 .....	36
Figure 31: University Division Student Credit Hours: Summer 2003-2013.....	36
Figure 32: University Division Head Count by Ethnicity by Gender: Summer 2013.....	37
Figure 33: Non-Degree/Intercampus Special Undergraduate Students Head Count: Summer 2003-2013.....	39
Figure 34: Non-Degree/Intercampus Special Undergraduate Students Head Count by Ethnicity by Gender: Summer 2013 .....	39
Figure 35: Non-Degree/Intercampus Special Graduate Students Head Count: summer 2003-2013 .....	41
Figure 36: Non-Degree/Intercampus Special Graduate Students Head Count by Ethnicity by Gender: Summer 2013 .....	41
Figure 37: Other Honors and Library Hours Student Credit Hours by Level of Instruction: Summer 2013 .....	44
Figure 38: College of Agriculture Delivery-Site Head Count: Summer 2013.....	45
Figure 39: College of Agriculture Delivery-Site Student Credit Hours: Summer 2003-2013.....	45
Figure 40: College of Architecture Delivery-Site Head Count: Summer 2003-2013 .....	47
Figure 41: College of Engineering Delivery-Site Head Count: Summer 2003-2013 .....	49
Figure 42: College of Engineering Delivery-Site Student Credit Hours: Summer 2003-2013.....	49
Figure 43: College of Education and Human Sciences Delivery-Site Head Count: Summer 2003-2013.....	51
Figure 44: College of Education and Human Sciences Delivery-Site Student Credit Hours: Summer 2003-2013.....	51

List of Tables:

Table 1: UNO Delivery and Administrative-Site Head Count Enrollment and Comparison: Summer 2013 .....	5
Table 2: Total UNO Delivery-Site Head Count Summary for Undergraduate and Graduate Students Full and Part-Time by Gender and Race Classification: Summer 2013 .....	9
Table 3: Total UNO Administrative-Site Head Count Summary for Undergraduate and Graduate Students by Full and Part-Time by Gender and Race Classification: Summer 2013.....	12
Table 4: College of Arts & Sciences Head Count Summary for Undergraduate and Graduate Students by Full and Part-Time by Gender and Race Classification: Summer 2013 .....	15
Table 5: College of Business Administration Head Count Summary for Undergraduate and Graduate Students by Full and Part-Time by Gender and Race Classification: Summer 2013 .....	18
Table 6: College of Communication, Fine Arts and Media Delivery and Administrative Site Head Count Summary for Undergraduate and Graduate Students by Full and Part-Time by Gender and Race Classification: Summer 2013 .....	21
Table 8: College of Education Head Count Summary for Undergraduate and Graduate Summary for Full and Part-Time by Gender and Race Classification: Summer 2013 .....	24
Table 9: College of Information Science and Technology Head Count Summary for Undergraduate and Graduate Students for Full and Part-Time by Gender and Race Classification: Summer 2013 .....	27
Table 10: College of Public Affairs and Community Service Delivery-Site Head Count for Undergraduate and Graduate Students by Full and Part-Time by Gender and Race Classification: Summer 2013 .....	30
Table 11: College of Public Affairs & Community Service Administrative-Site Head Count Summary for Undergraduate and Graduate Students by Full and Part-Time by Gender and Race Classification: Summer 2013 .....	33
Table 12: College of CPACS Division of Continuing Studies Head Count Summary for Undergraduate Students by Full and Part-Time by Gender and Race Classification: Summer 2013 .....	35

Table 13: University Division Head Count Summary for Undergraduate Students by Full and Part-Time by Gender and Race Classification: Summer 2013 .....	38
Table 14: Non-Degree/Intercampus Head Count Summary for Special Undergraduate Students by Full and Part-Time by Gender and Race Classification: Summer 2013 .....	40
Table 15: Non-Degree/Intercampus Head Count Summary for Special Graduate Students by Full and Part-Time by Gender and Race Classification: Summer 2013 .....	42
Table 16: Cooperative Graduate Program Head Count Summary for Graduate Students by Full and Part-Time by Gender and Race Classification: Fall 2013.....	43
Table 17: College of Agriculture Head Count Summary for Undergraduate Students by Full and Part-Time by Gender and Race Classification: Summer 2013 .....	46
Table 18: College of Architecture Head Count Summary for Undergraduate Students by Full and Part-Time by Gender and Race Classification: Summer 2013 .....	48
Table 19: College of Engineering Head Count Summary for Undergraduate Students by Full and Part-Time by Gender and Race Classification: Summer 2013 .....	50
Table 20: College of Education and Human Sciences Head Count Summary for Undergraduate Students by Full and Part-Time by Gender and Race Classification: Summer 2013 .....	52
GLOSSARY .....	53





## Executive Summary

This Enrollment Statistical Summary provides delivery-site information. Administrative-site headcounts, since they are most closely related to the budgetary authority exercised by the campus, are officially reported to the Board of Regents. Delivery site reporting counts all students, including those in UNL programs delivered at UNO, but excludes UNO programs delivered in Lincoln (CPACS programs). Administrative-site reporting counts students enrolled in UNO programs only (including the CPACS programs delivered in Lincoln).

The Office of Institutional Effectiveness has found delivery-site counts to be the most frequently requested figured by campus units for academic and administrative planning purposes. The purpose of this summary is to provide the undergraduate and graduate enrollments and student credit hour information by college or equivalent academic unit.

A glossary at the end of the report provides a list of definitions for headings and categories found in the report.

### Summer 2013 Delivery-Site Campus Summary

A campus summary of changes in delivery-site head count enrollment and student credit hours compared to the summer 2012 is below.

- Summer 2013 head count enrollment 6,813, a 6.5% increase compared to the summer 2012 enrollment of 6,367 (see Figure 1).
- Summer 2013 undergraduate head count enrollment is 5,187, a 3.4% increase compared to the summer 2012 enrollment of 5,018 (see Figure 2).
- Summer 2013 graduate head count enrollment is 1,626, a 20.5% increase compared to the summer 2012 enrollment of 1,349 (see Figure 2).
- Summer 2013 student credit hours are 37,576, a 7.3% increase compared to the summer 2012 credit hours of 35,011 (see Figure 3).
- Summer 2013 undergraduate credit hours are 29,809, up from summer 2012 by 3.6% (see Figure 3).
- Summer 2013 graduate credit hours are 7,767, up from summer 2012 by 24.5% (see Figure 3).

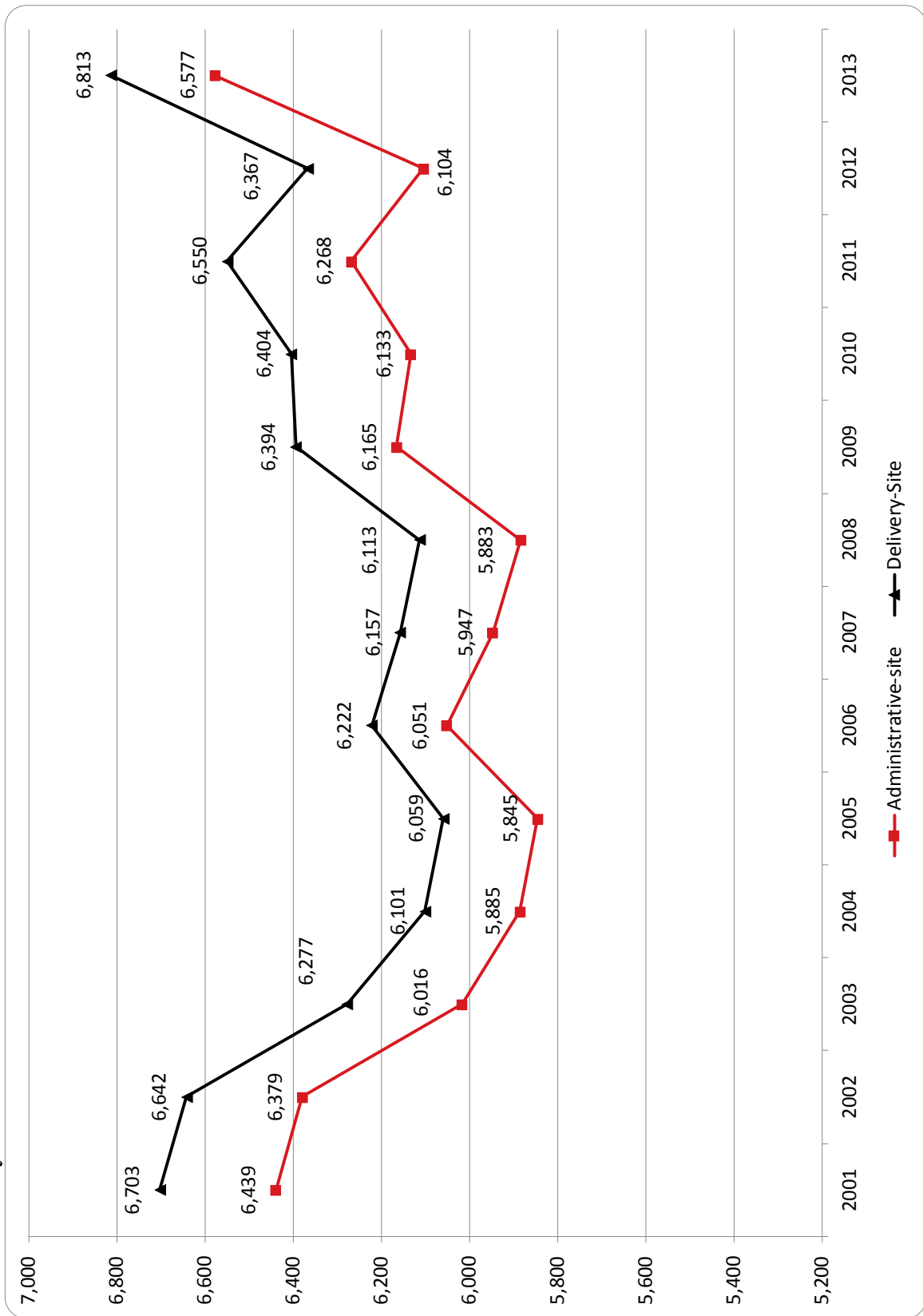
### Administrative-Site

- Summer 2013 administrative-site head count enrollment is 6,577, a 7.7% increase from the previous summer and administrative-site credit hours are 37,399, up 7.8% (see Figures 5 & 6).

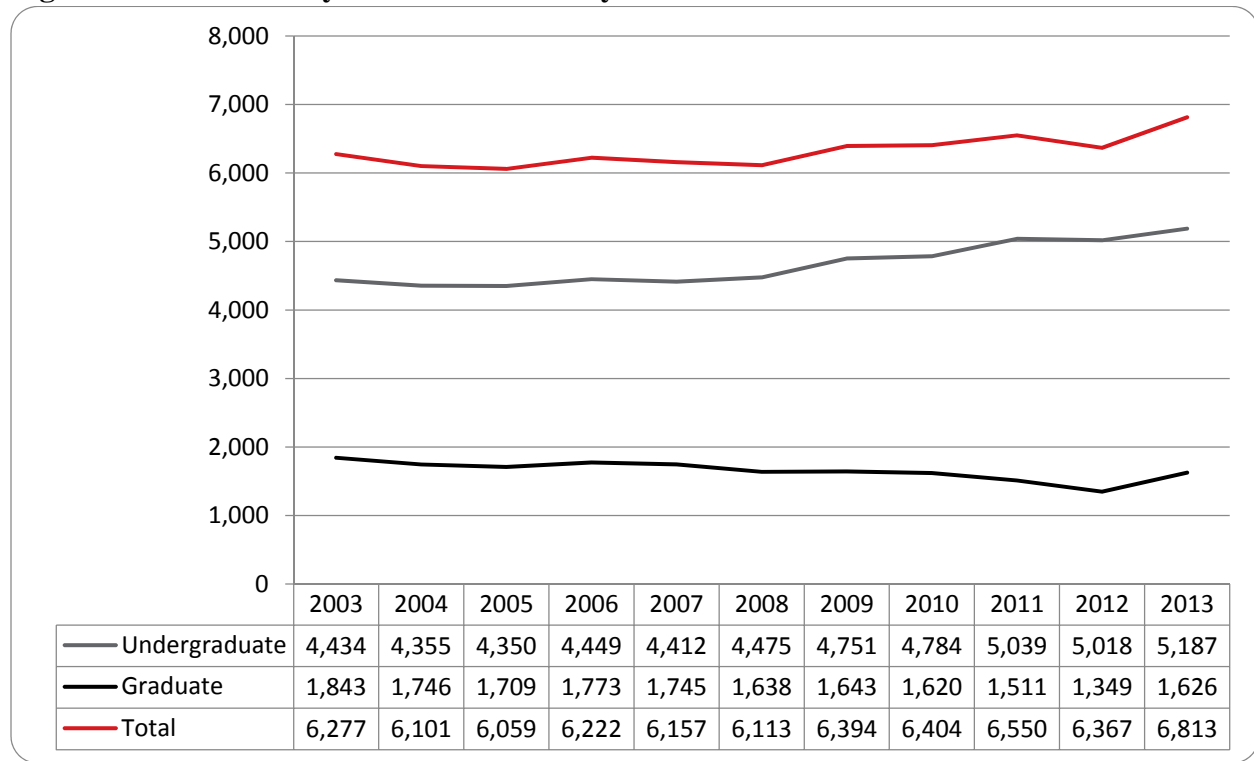
**Table 1: UNO Delivery and Administrative-Site Head Count Enrollment and Comparison: Summer 2013**

	Summer 2013		Summer 2012	Summer 12-13 Administrative-Site	
	Delivery-Site	Administrative-Site	Administrative-Site	Numerical Change	Percent Change
<b>UNO:</b>					
<b><i>Undergraduate</i></b>					
Arts & Science	1,308	1,308	1,232	76	6.2%
Business Administration	851	851	798	53	6.6%
Communication, Fine Arts & Media	338	338	347	-9	-2.6%
Education	667	667	664	3	0.5%
Information Science and Technology	276	276	257	19	7.4%
Public Affairs & Community Services	276	326	275	51	18.5%
Division of Continuing Studies	615	615	594	21	3.5%
Sub-total CPACS including Cont. Studies	891	941	869	72	8.3%
Non-Degree	489	489	500	-11	-2.2%
University Division	81	81	88	-7	-8.0%
<b>Total Undergraduate</b>	<b>4,901</b>	<b>4,951</b>	<b>4,755</b>	<b>196</b>	<b>4.1%</b>
<b><i>Graduate</i></b>					
Arts & Science	158	158	142	16	11.3%
Business Administration	214	214	191	23	12.0%
Communication, Fine Arts & Media	49	49	35	14	40.0%
Education	695	695	529	166	31.4%
Information Science and Technology	106	106	94	12	12.8%
Public Affairs & Community Services	183	183	178	5	2.8%
Undeclared	221	221	180	41	22.8%
<b>Total Graduate</b>	<b>1,626</b>	<b>1,626</b>	<b>1,349</b>	<b>277</b>	<b>20.5%</b>
<b><i>UNO Administrative-Site Total</i></b>		<b>6,577</b>	<b>6,104</b>	<b>473</b>	<b>7.7%</b>
<b>UNL:</b>	<b>Summer 2013</b>		<b>Summer 2012</b>	<b>Numerical Change</b>	<b>Percent Change</b>
Agriculture	2		1		
Architecture	9		6		
Engineering & Technology	272		260		
Education and Human Science	3		27		
<b>Total UNL in Omaha</b>	<b>286</b>		<b>294</b>	<b>-8</b>	<b>-2.7%</b>
	<b>Summer 2013</b>		<b>Summer 2012</b>	<b>Numerical Change</b>	<b>Percent Change</b>
<b><i>UNO Delivery-Site Total</i></b>	<b>6,813</b>		<b>6,398</b>	<b>415</b>	<b>6.5%</b>

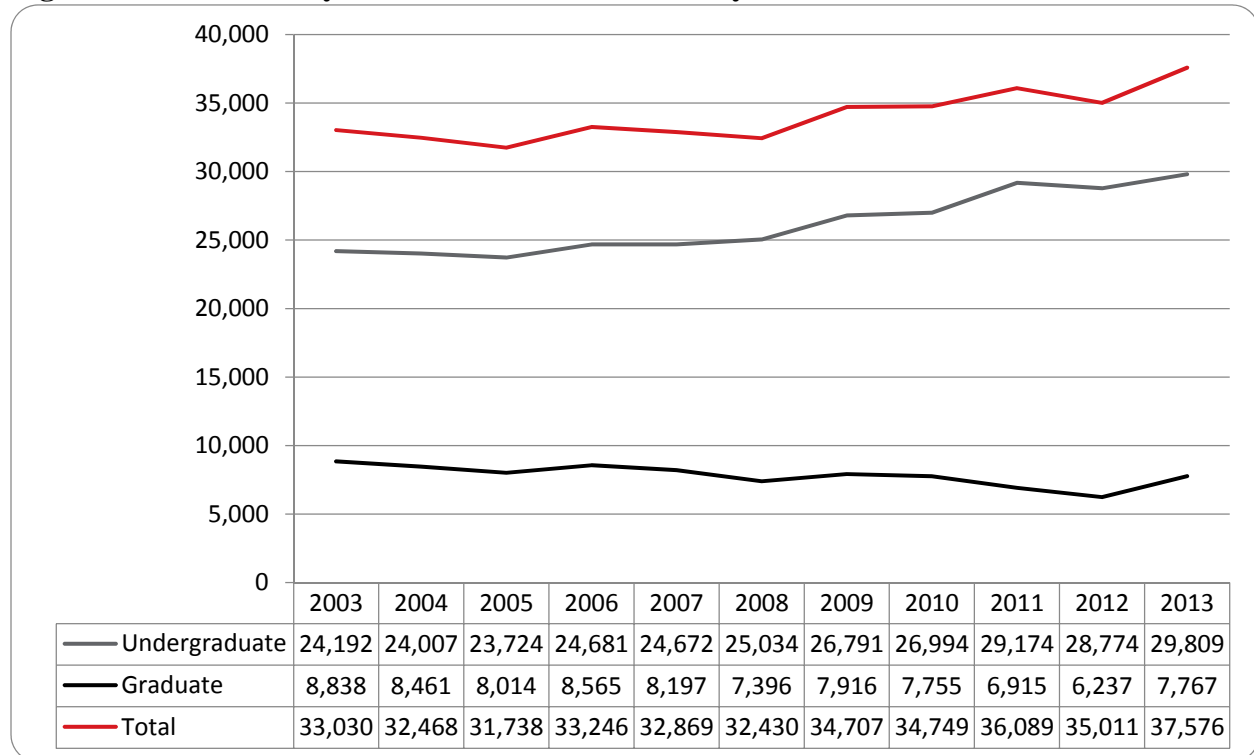
**Figure 1: Delivery-Site & Administrative-Site Head Count Enrollment: Summer 2001-2013**



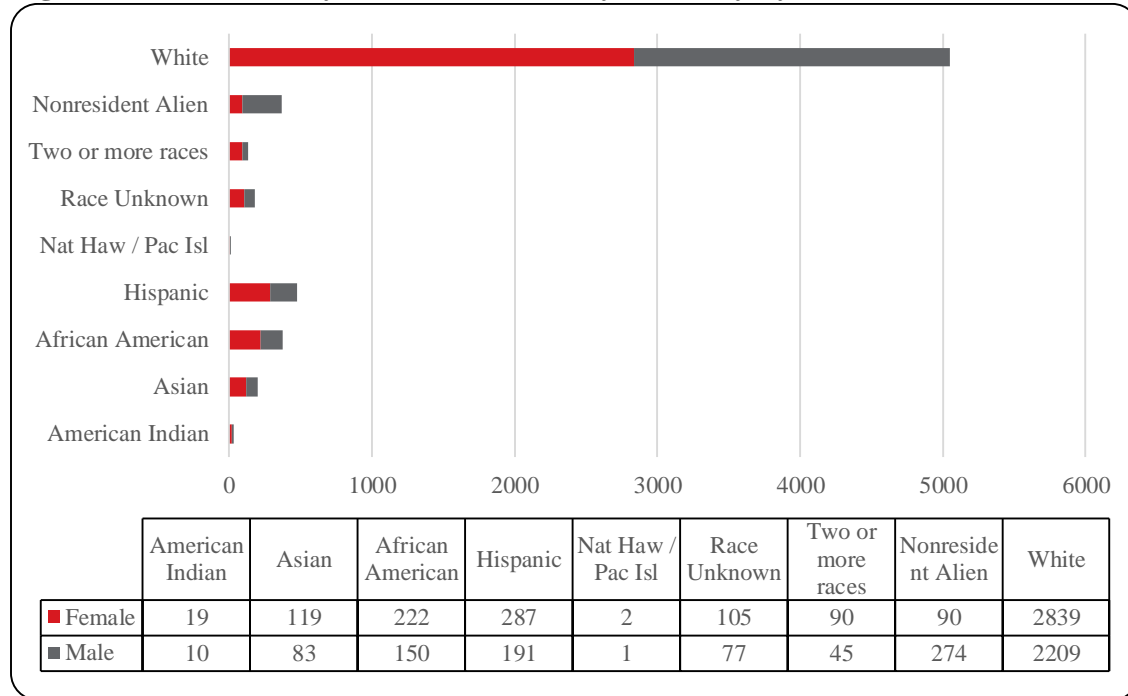
**Figure 2: UNO Delivery-Site Head Count by Student Level: Summer 2003-2013**



**Figure 3: UNO Delivery-Site Student Credit Hours by Student Level: Summer 2003-2013**



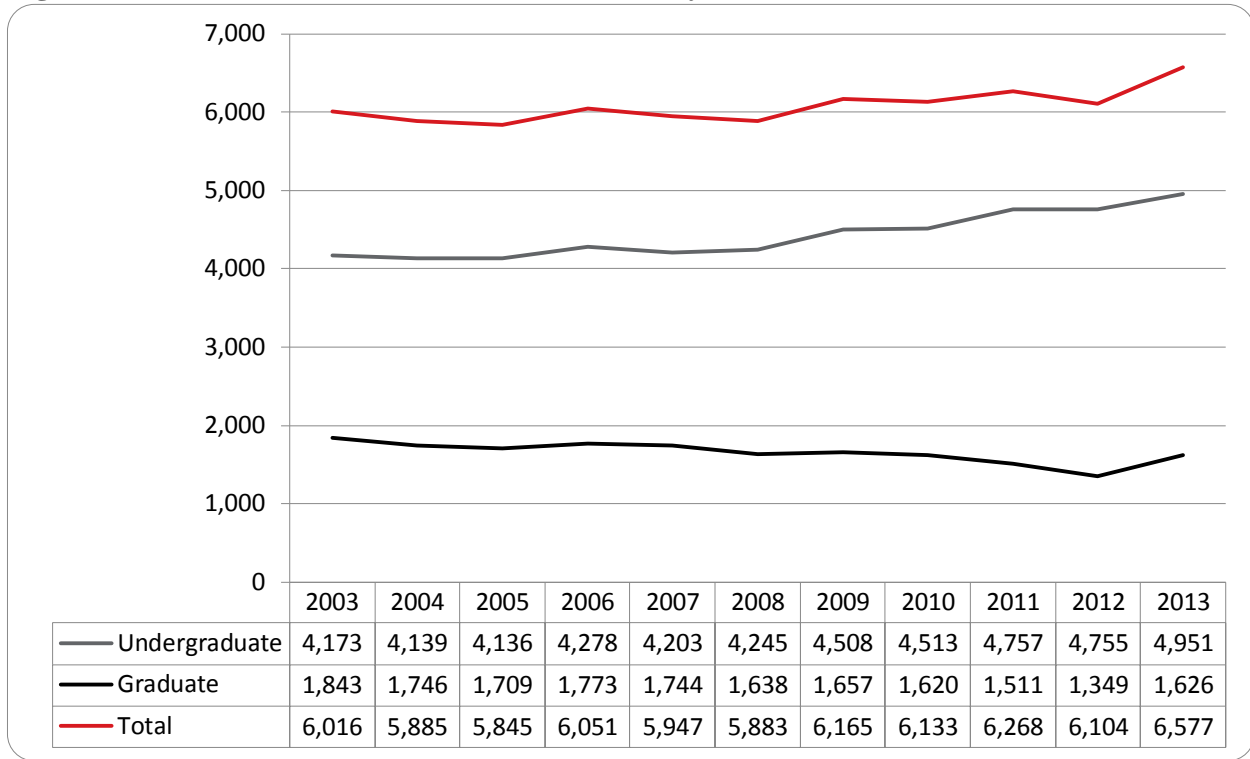
**Figure 4: UNO Delivery-Site Head Count by Ethnicity by Gender: Summer 2013**



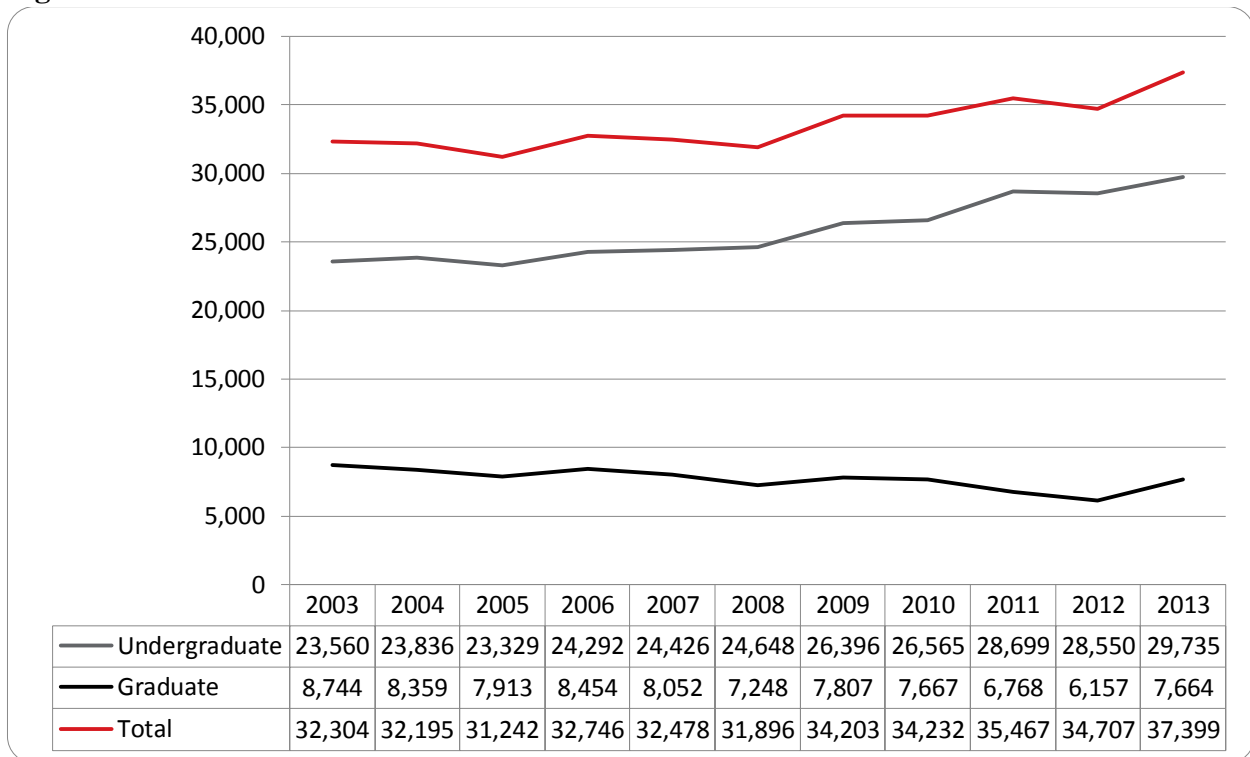
**Table 2: Total UNO Delivery-Site Head Count Summary for Undergraduate and Graduate Students Full and Part-Time by Gender and Race Classification: Summer 2013**

	American Indian		Asian		African American		Hispanic		Nat Haw / Pac Isl		Race Unknown		Two or more races		White		Nonresident Alien		Total		
	F	M	F	M	F	M	F	M	F	M	F	M	F	M	F	M	F	M	F	M	Total
<b>Undergraduate</b>																					
<b>Full-Time</b>																					
First-Time Freshmen					1														1		1
Other Freshmen			1	1		4	1						3		6	10		2	11	17	28
Sophomores			1	1	3	1	8				1		1		14	17	1	3	20	31	51
Juniors			2	3	3	1	5	1			1		1		45	29	1	5	56	41	97
Seniors	2	1	3	1	3	6	9	5			4	2			71	61	2	9	94	85	179
Special															1	5	1	1	1	6	7
<b>Total Full-Time</b>	2	1	6	6	10	12	15	14			5	3	4	2	137	122	4	20	183	180	363
<b>Part-Time</b>																					
First-Time Freshmen					1		1	2													
Other Freshmen	1	1	25	12	27	17	62	36	1		6	8	16	4	231	202	9	39	378	319	697
Sophomores	2	1	20	16	26	19	38	34			9	7	18	13	303	252	10	40	426	382	808
Juniors	4	2	17	14	46	42	63	40			31	17	19	11	489	429	5	29	674	584	1,258
Seniors	5	3	25	22	77	39	68	35	1	1	30	34	10	7	706	671	11	43	933	855	1,788
Special	2	4	4	1	6	5	2	8			4	1	5	2	96	92	3	5	120	116	236
<b>Total Part-Time</b>	12	9	91	65	183	122	234	155	2	1	80	68	68	38	1,829	1,653	44	170	2,543	2,281	4,824
<b>Total Undergraduate</b>	14	10	97	71	193	134	249	169	2	1	85	71	72	40	1,966	1,775	48	190	2,726	2,461	5,187
<b>Graduate</b>																					
<b>Full-Time</b>																					
Certificate																					
Masters			5	1	4	1	5	4			4	1	4		127	33	1	1	150	41	191
Doctoral															6				6		6
Special Graduate															7	4		1	7	5	12
<b>Total Full-Time</b>			5	1	4	1	5	4			4	1	4		141	37	1	2	164	46	210
<b>Part-Time</b>																					
Certificate																					
Masters			13	10	20	10	22	14			12	2	11	4	561	311	32	56	675	407	1,082
Doctoral					1	2	1	2			1	1	1		20	22	1	6	25	33	58
Special Graduate	1		4	1	2	2	10	2			3	2	2	1	143	59	7	20	172	87	259
<b>Total Part-Time</b>	5		17	11	25	15	33	18			16	5	14	5	732	397	41	82	883	533	1,416
<b>Total Graduate</b>	5		22	12	29	16	38	22			20	6	18	5	873	434	42	84	1,047	579	1,626
<b>Total All S students</b>	19	10	119	83	222	150	287	191	2	1	105	77	90	45	2,839	2,209	90	274	3,773	3,040	6,813

**Figure 5: UNO Administrative-Site Head Count by Student Level: Summer 2003-2013**

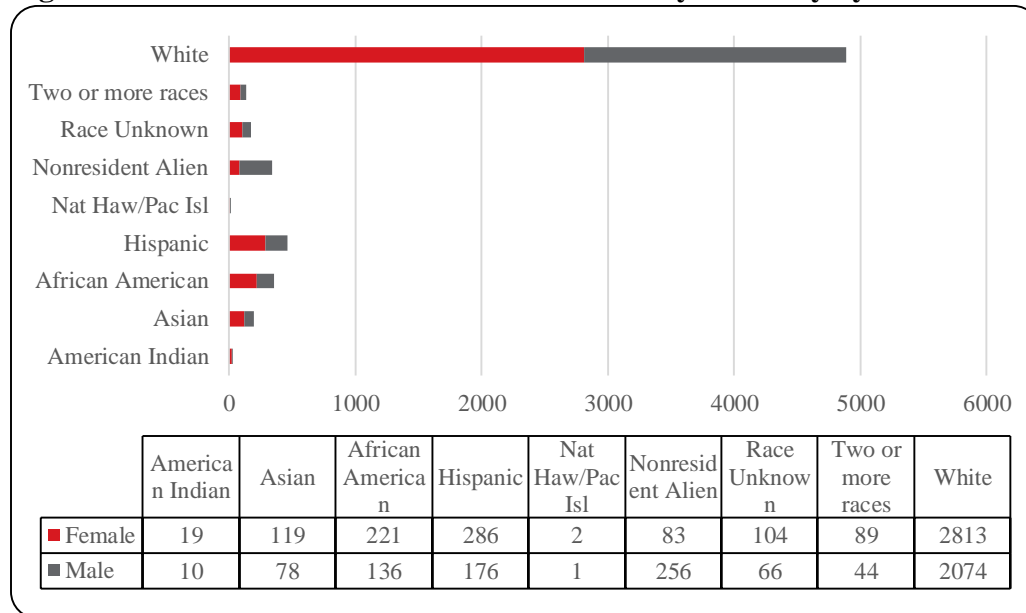


**Figure 6: UNO Administrative-Site Student Credit Hours: Summer 2003-2013**





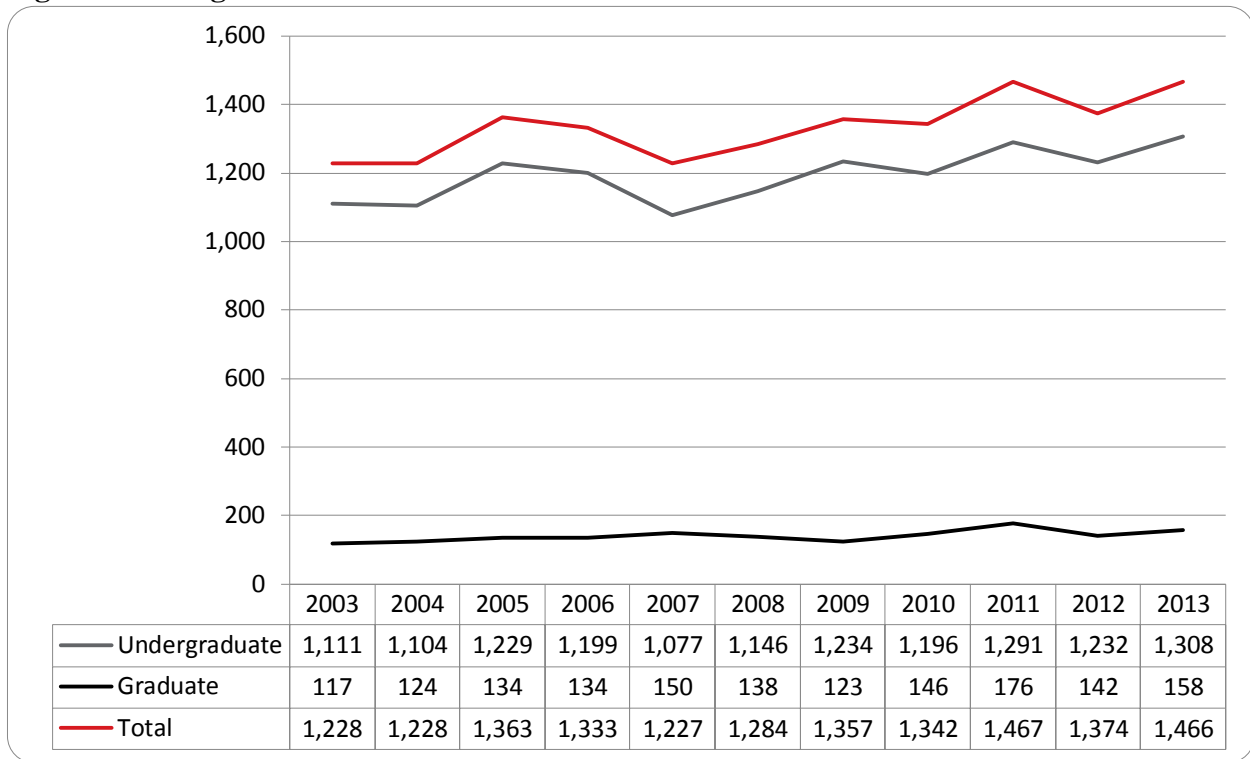
**Figure 7: Uno Administrative-Site Head Count by Ethnicity by Gender: Summer 2013**



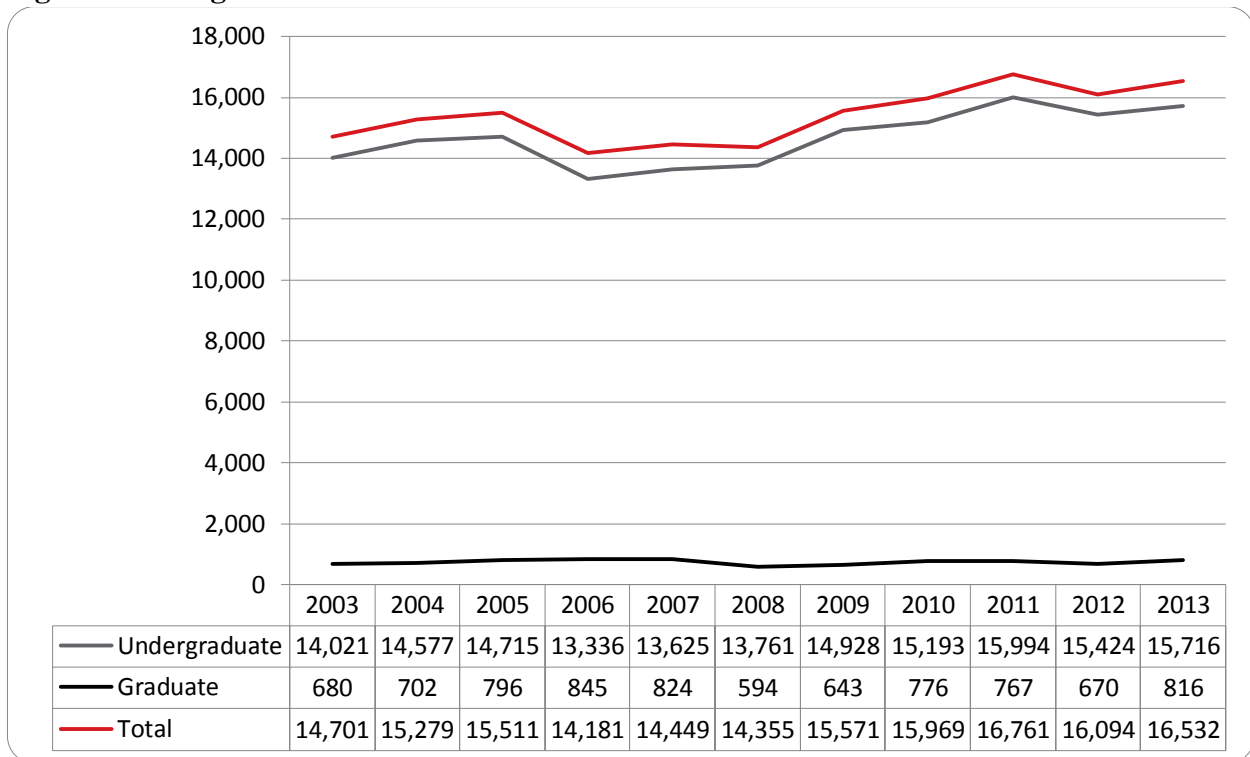
**Table 3: Total UNO Administrative-Site Head Count Summary for Undergraduate and Graduate Students by Full and Part-Time by Gender and Race Classification: Summer 2013**

	American Indian		Asian		African American		Hispanic		Nat Haw / Pac Isl		Race Unknown		Two or more races		White		Nonresident Alien		Total		
	F	M	F	M	F	M	F	M	F	M	F	M	F	M	F	M	F	M	F	M	Total
<b>Undergraduate</b>																					
<b>Full-Time</b>																					
First-Time Freshmen					1															1	1
Other Freshmen			1			3	1						3		5	9			2	10	24
Sophomores				1	3	1		8			1		1	1	14	17	1	3	20	31	51
Juniors			2	3	3	1	5	1					1	1	45	26	1	5	56	37	93
Seniors	2	1	3	1	3	6	9	5			4	2			71	61	2	9	94	85	179
Special															1	5		1	1	6	7
<b>Total Full-Time</b>	2	1	6	5	10	11	15	14			5	2	4	2	136	118	4	20	182	173	355
<b>Part-Time</b>																					
First-Time Freshmen					1		1	2				1				4	7	6	13	12	24
Other Freshmen	1	1	25	12	27	17	61	35	1		6	8	15	4	229	193	6	34	371	304	675
Sophomores	2	1	20	14	27	16	38	31			9	6	18	12	296	229	7	34	417	343	760
Juniors	4	2	17	14	46	36	62	34			31	13	19	10	485	387	4	26	668	522	1,190
Seniors	5	3	25	20	75	35	69	31	1	1	29	29	10	8	697	618	11	41	922	786	1,708
Special			2	4	1	6	5	2			4	1	5	2	93	88	3	4	117	110	227
<b>Total Part-Time</b>	12	9	91	61	182	109	233	140	2	1	79	58	67	37	1,804	1,522	37	152	2,507	2,089	4,596
<b>Total Undergraduate</b>	14	10	97	66	192	120	248	154	2	1	84	60	71	39	1,940	1,640	41	172	2,689	2,262	4,951
<b>Graduate</b>																					
<b>Full-Time</b>																					
Certificate																1				1	1
Masters			5	1	4	1	5	4			4	1	4		127	33	1	1	150	41	191
Doctoral															6				6		6
Special Graduate															7	4		1	7	5	12
<b>Total Full-Time</b>			5	1	4	1	5	4			4	1	4		141	37	1	2	164	46	210
<b>Part-Time</b>																					
Certificate																					
Masters	4		13	10	20	10	22	14			12	2	11	4	561	311	32	56	675	407	1,082
Doctoral					1	2	1	2			1	1	1		20	22	1	6	25	33	58
Special Graduate	1		4	1	2	2	10	2			3	2	2	1	143	59	7	20	172	87	259
<b>Total Part-Time</b>	5		17	11	25	15	33	18			16	5	14	5	732	397	41	82	883	533	1,416
<b>Total Graduate</b>	5		22	12	29	16	38	22			20	6	18	5	873	434	42	84	1,047	579	1,626
<b>Total All Students</b>	19	10	119	78	221	136	286	176	2	1	104	66	89	44	2,813	2,074	83	256	3,736	2,841	6,577

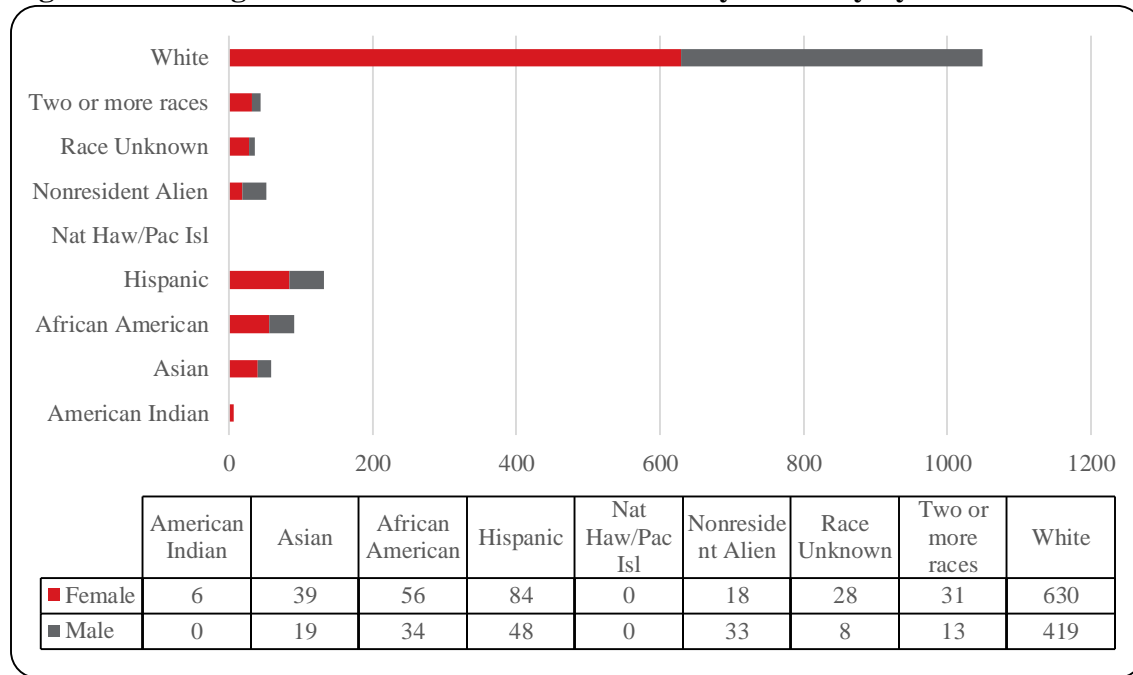
**Figure 8: College of Arts & Sciences Head Count: Summer 2003-2013**



**Figure 9: College of Arts & Sciences Student Credit Hours: Summer 2003-2013**



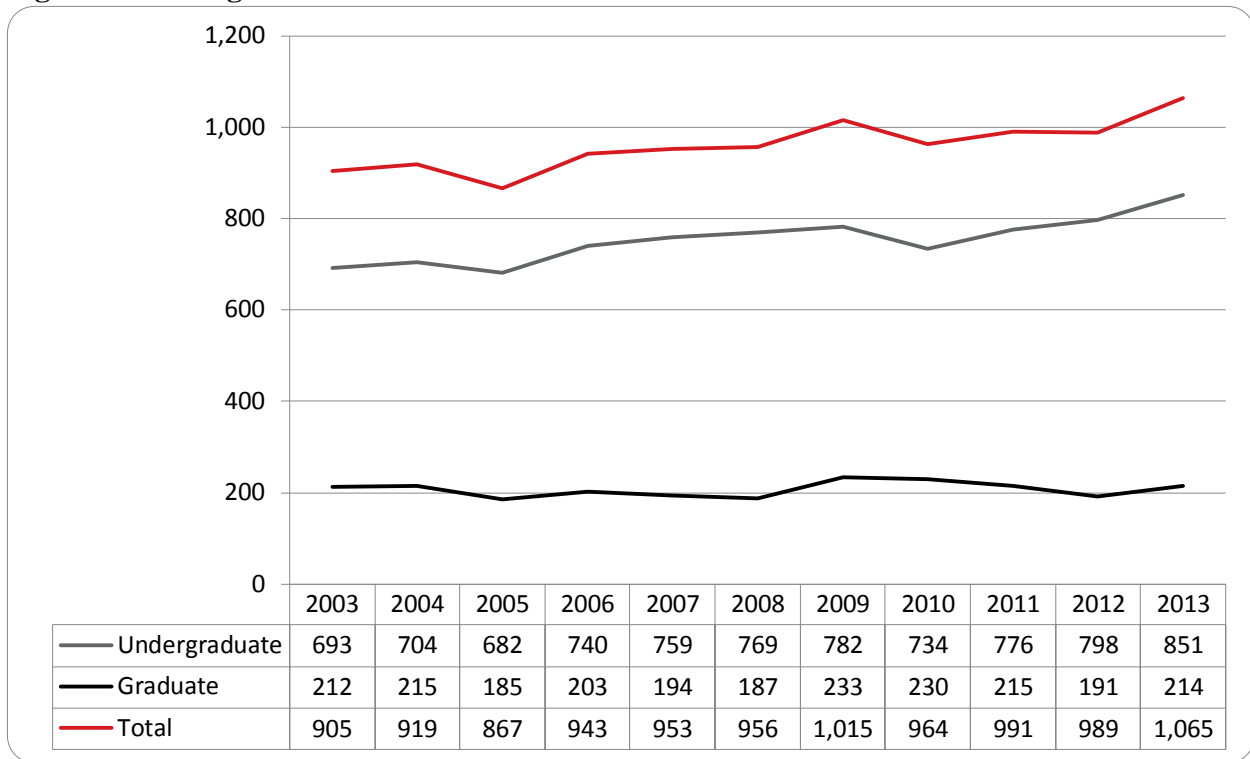
**Figure 10: College of Arts & Sciences Head Count by Ethnicity by Gender: Summer 2013**



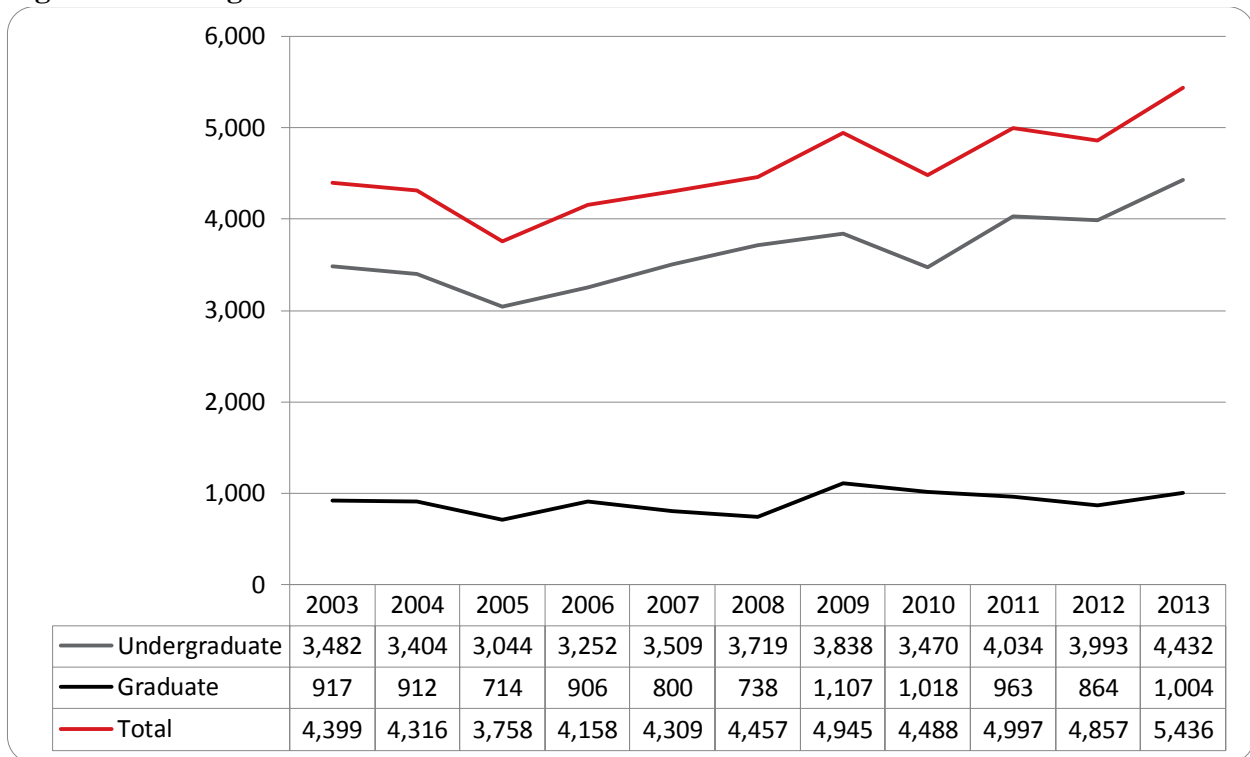
**Table 4: College of Arts & Sciences Head Count Summary for Undergraduate and Graduate Students by Full and Part-Time by Gender and Race Classification: Summer 2013**

	American Indian		Asian		African American		Hispanic		Nat Haw / Pac Isl		Race Unknown		Two or more races		White		Nonresident Alien		Total		
	F	M	F	M	F	M	F	M	F	M	F	M	F	M	F	M	F	M	F	M	Total
<b>Undergraduate</b>																					
<b>Full-Time</b>																					
First-Time Freshmen																					
Other Freshmen																					
Sophomores					1	1	2	4					1		3	2	1		4	5	9
Juniors					1	2	1	1							6	3			7	8	15
Seniors					1	1	2	1							16	5			19	8	27
Special															14	10			19	14	33
<b>Total Full-Time</b>					4	4	3	6							40	20			50	35	85
<b>Part-Time</b>																					
First-Time Freshmen																					
Other Freshmen																					
Sophomores					2	6	2	10							33	28			66	42	108
Juniors					3	11	5	22							110	60			179	97	276
Seniors					8	15	11	26							167	86			234	126	360
Special					7	14	10	20							181	139			243	172	415
<b>Total Part-Time</b>					18	50	28	79							512	338			755	468	1,223
<b>Total Undergraduate</b>					38	19	54	82							552	358			805	503	1,308
<b>Graduate</b>																					
<b>Full-Time</b>																					
Certificate																					
Masters																					
Doctoral																					
Special Graduate																					
<b>Total Full-Time</b>																					
<b>Part-Time</b>																					
Certificate																					
Masters																					
Doctoral																					
Special Graduate																					
<b>Total Part-Time</b>																					
<b>Total Graduate</b>																					
<b>Total All Students</b>					39	19	56	84							630	419			892	574	1,466

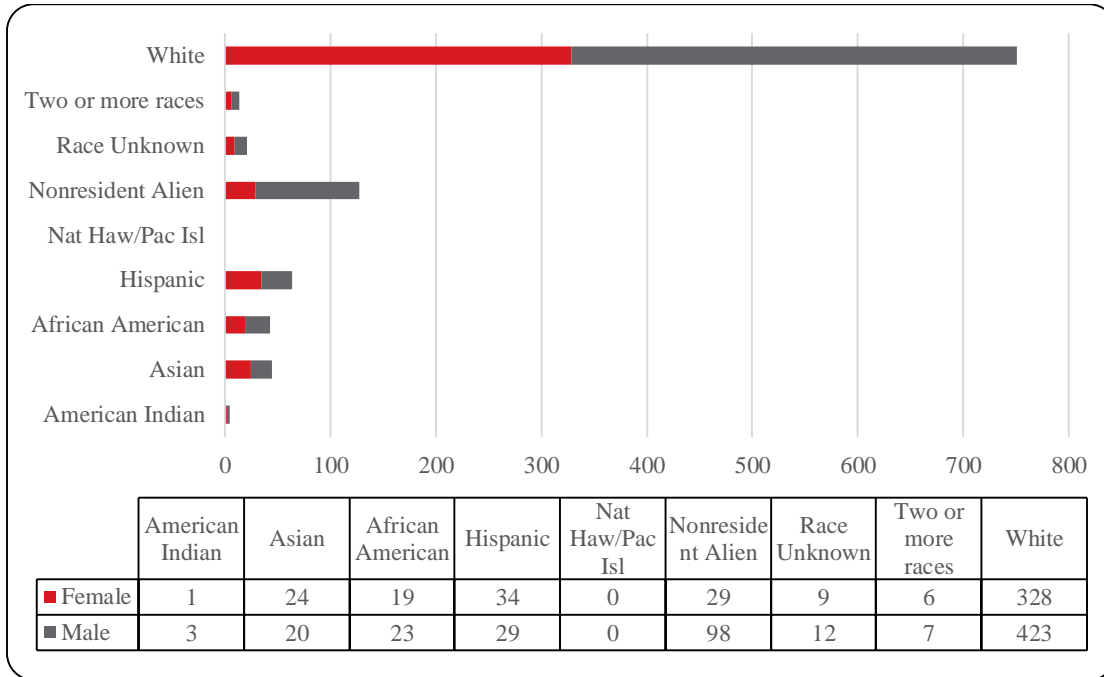
**Figure 11: College of Business Administration Head Count: Summer 2013**



**Figure 12: College of Business Administration Student Credit Hours: Summer 2003-2013**



**Figure 13: College of Business Administration Head Count by Ethnicity by Gender: Summer 2013**

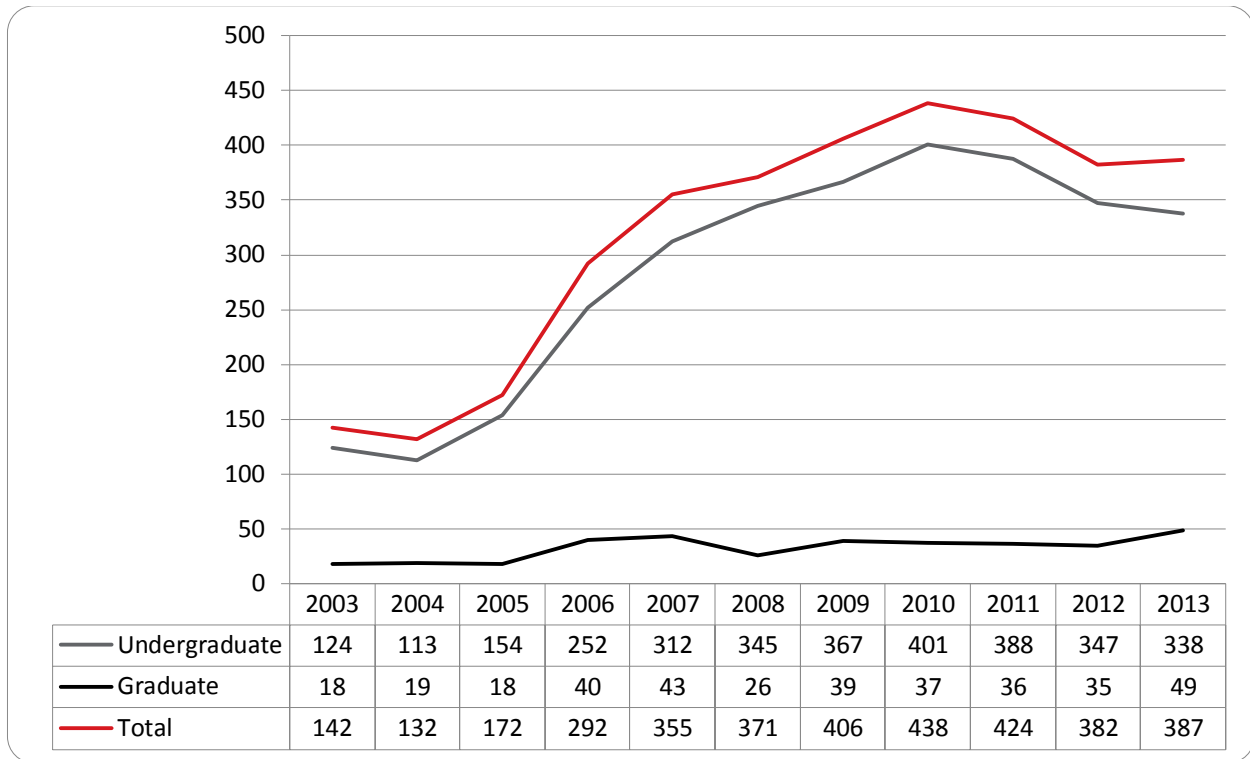


**Table 5: College of Business Administration Head Count Summary for Undergraduate and Graduate Students by Full and Part-Time by Gender and Race Classification: Summer 2013**

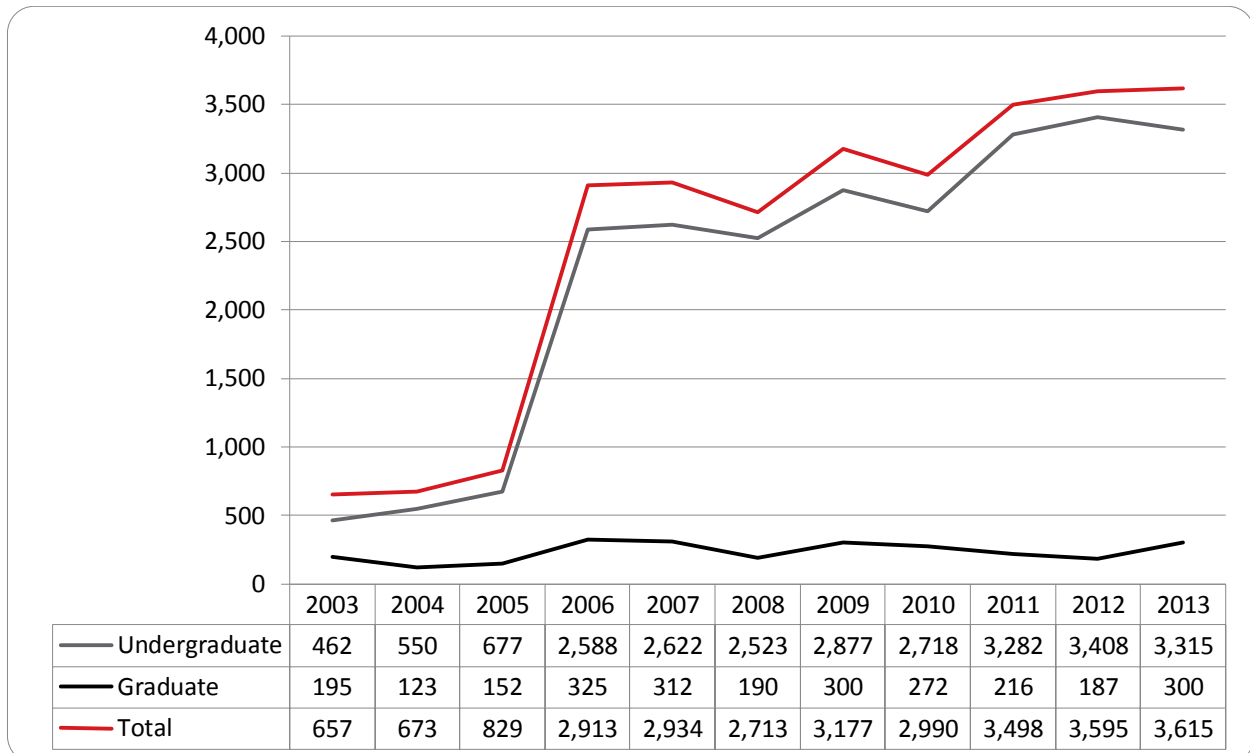
	American Indian		Asian		African American		Hispanic		Nat Haw / Pac Isl		Race Unknown		Two or more races		White		Nonresident Alien		Total		
	F	M	F	M	F	M	F	M	F	M	F	M	F	M	F	M	F	M	F	M	Total
<b>Undergraduate</b>																					
<b>Full-Time</b>																					
First-Time Freshmen					1															1	1
Other Freshmen																					
Sophomores								1							2	3	1	1	3	5	8
Juniors				1			1								9	5	1	3	11	9	20
Seniors			1			2	3	2			2	1			20	18	1	5	27	28	55
Special																					1
<b>Total Full-Time</b>			1	1	1	2	4	3			2	1			31	27	3	10	42	44	86
<b>Part-Time</b>																					
First-Time Freshmen																					
Other Freshmen			2	1	1	3	1	1							1	11	2	13	17	30	47
Sophomores	1		2	2	1	4	1	8			1				26	40	1	18	31	75	106
Juniors	1		6	3	3	3	9	7			4	4	2	2	68	90	3	13	96	122	218
Seniors	1		7	7	10	8	15	3			1	6	2	2	119	146	5	20	159	191	350
Special	1		2			1	1	1			1				11	11		1	16	17	33
<b>Total Part-Time</b>	1	3	19	13	15	19	27	20			6	11	5	6	235	300	14	71	322	443	765
<b>Total Undergraduate</b>	1	3	20	14	16	21	31	23			8	12	5	6	266	327	17	81	364	487	851
<b>Graduate</b>																					
<b>Full-Time</b>																					
Certificate																					
Masters															1				1		1
Doctoral															4	9	1		6	10	16
Special Graduate																					
<b>Total Full-Time</b>															5	9	1		7	10	17
<b>Part-Time</b>																					
Certificate																					
Masters																					
Doctoral																					
Special Graduate																					
<b>Total Part-Time</b>																					
<b>Total Graduate</b>																					
<b>Total All Students</b>	1	3	24	20	19	23	34	29			9	12	6	7	328	423	29	98	450	615	1,065



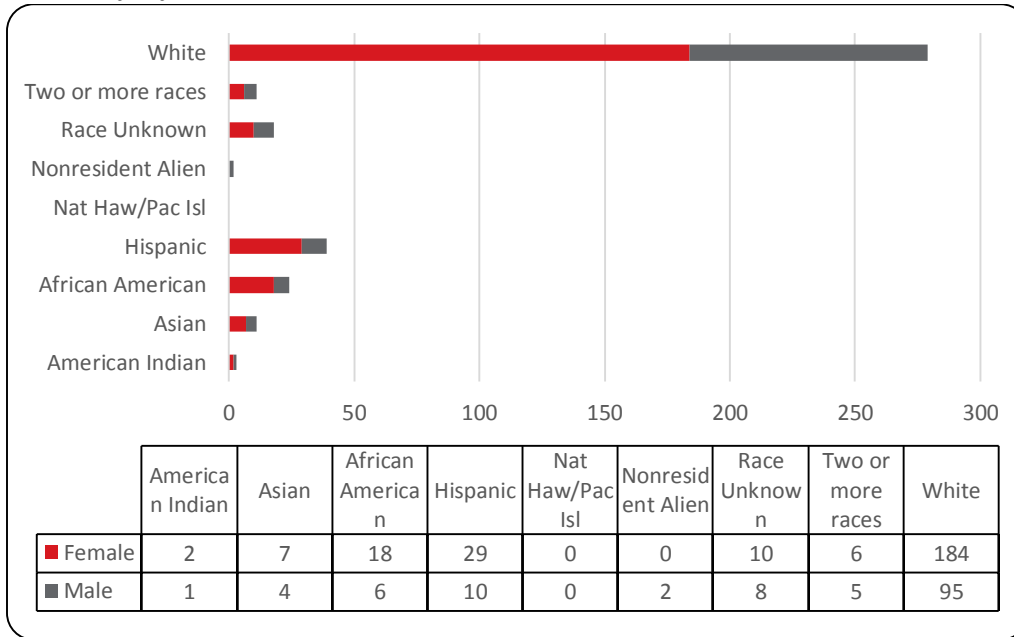
**Figure 14: College of Communication, Fine Arts and Media Delivery and Administration-Site Head Count: Summer 2003-2013**



**Figure 15: College of Communication, Fine Arts and Media Administrative-Site Student Credit Hours: Summer 2003-2013**



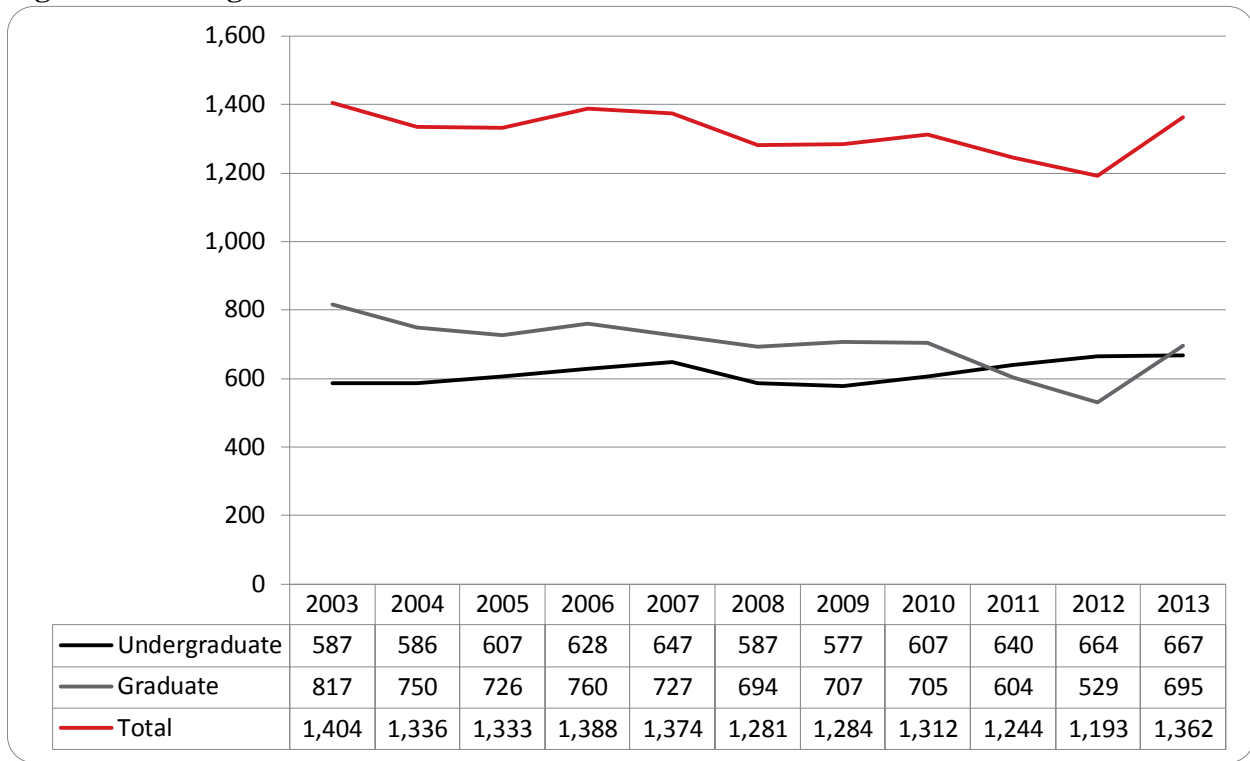
**Figure 16: College of Communication, Fine Arts and Media Delivery-Site Head Count by Ethnicity by Gender: Summer 2013**



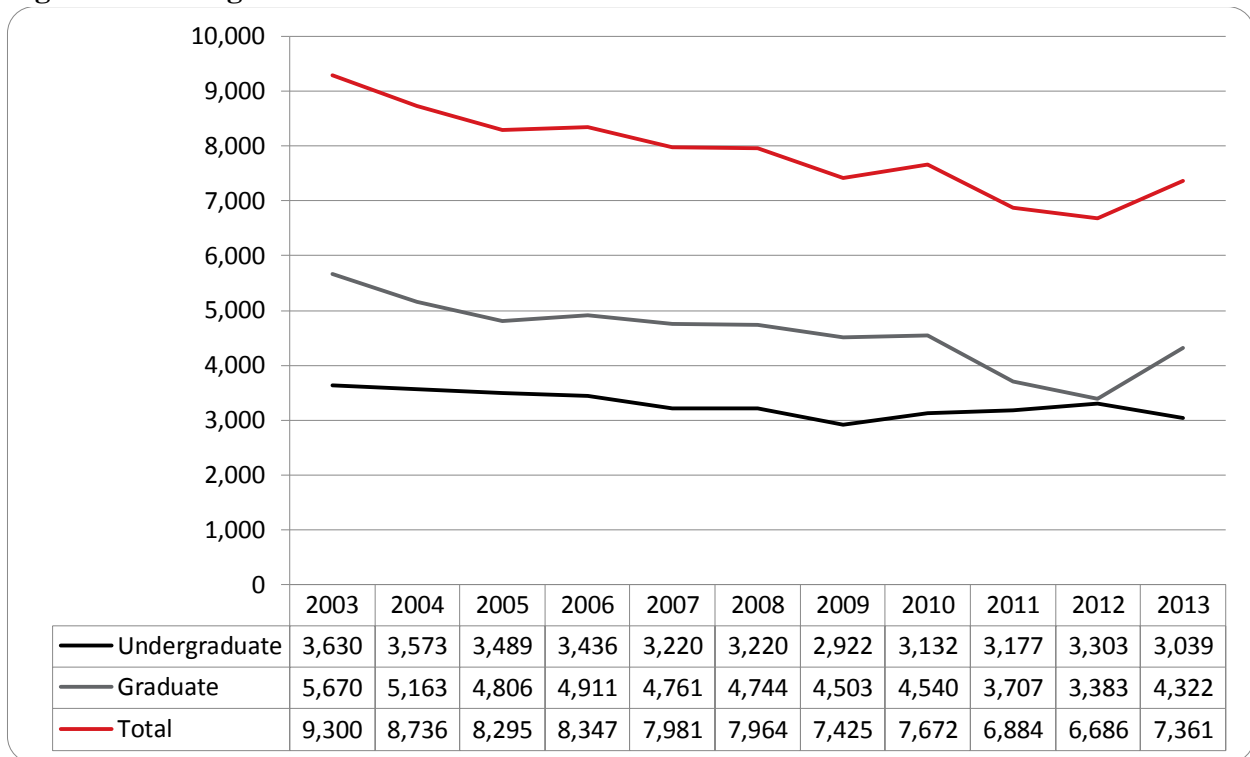
**Table 6: College of Communication, Fine Arts and Media Delivery and Administrative Site Head Count Summary for Undergraduate and Graduate Students by Full and Part-Time by Gender and Race Classification: Summer 2013**

	American Indian		Asian		African American		Hispanic		Nat Haw / Pac Isl		Race Unknown		Two or more races		White		Nonresident Alien		Total		
	F	M	F	M	F	M	F	M	F	M	F	M	F	M	F	M	F	M	F	M	Total
<b>Undergraduate</b>																					
<b>Full-Time</b>																					
First-Time Freshmen																					
Other Freshmen																					
Sophomores																					
Juniors																					
Seniors																					
Special																					
<b>Total Full-Time</b>	1		2				3					2			7	4			15	4	19
<b>Part-Time</b>																					
First-Time Freshmen																					
Other Freshmen																					
Sophomores																					
Juniors																					
Seniors																					
Special																					
<b>Total Part-Time</b>	1	1	4	3	18	5	24	10			8	4	4	4	149	76		2	210	109	319
<b>Total Undergraduate</b>	2	1	6	3	18	5	27	10			10	8	6	4	156	80		2	225	113	338
<b>Graduate</b>																					
<b>Full-Time</b>																					
Certificate																					
Masters																					
Doctoral																					
Special Graduate																					
<b>Total Full-Time</b>																					
<b>Part-Time</b>																					
Certificate																					
Masters																					
Doctoral																					
Special Graduate																					
<b>Total Part-Time</b>																					
<b>Total Graduate</b>																					
<b>Total All Students</b>	2	1	7	4	18	6	29	10			10	8	6	5	184	95		2	256	131	387

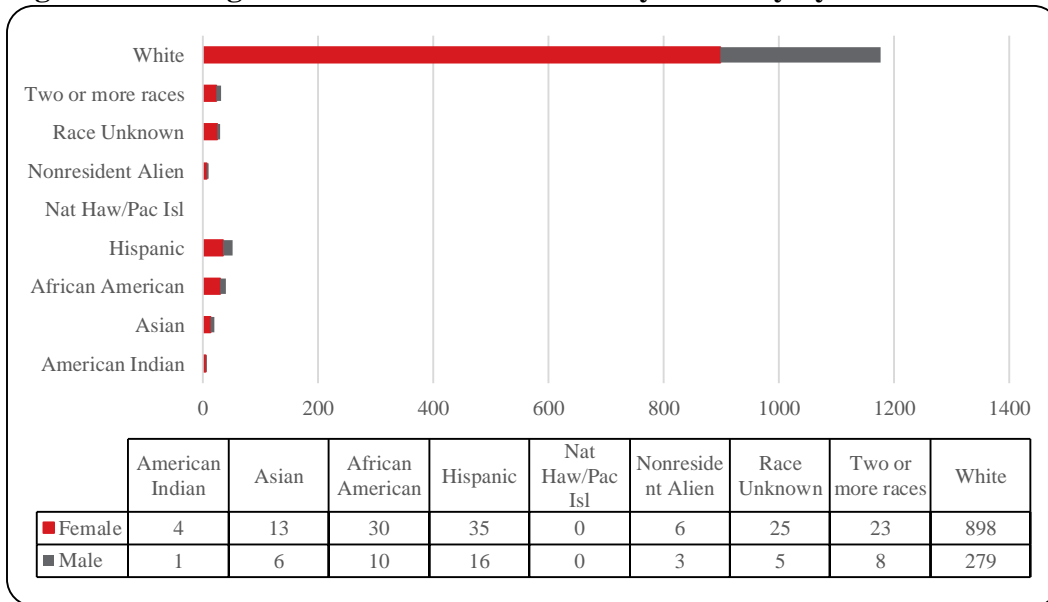
**Figure 17: College of Education Head Count: Summer 2003-2013**



**Figure 18: College of Education Student Credit Hours: Summer 2003-2013**



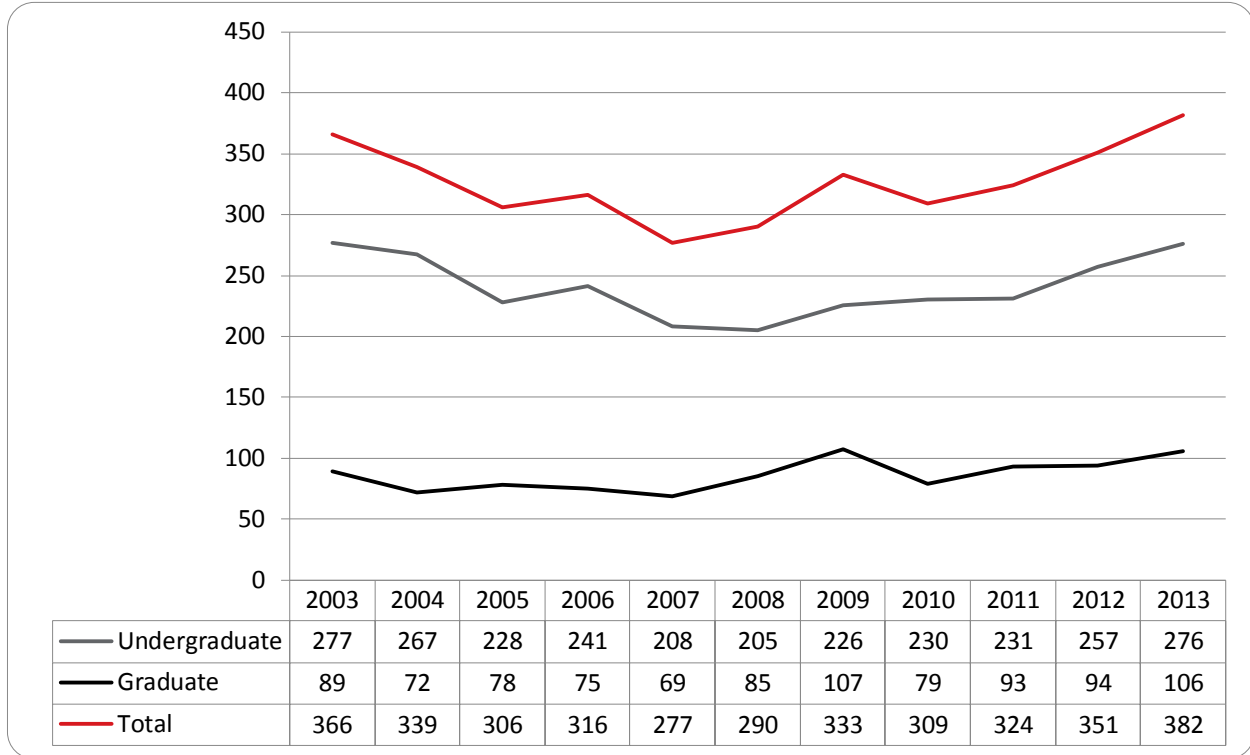
**Figure 19: College of Education Head Count by Ethnicity by Gender: Summer 2013**



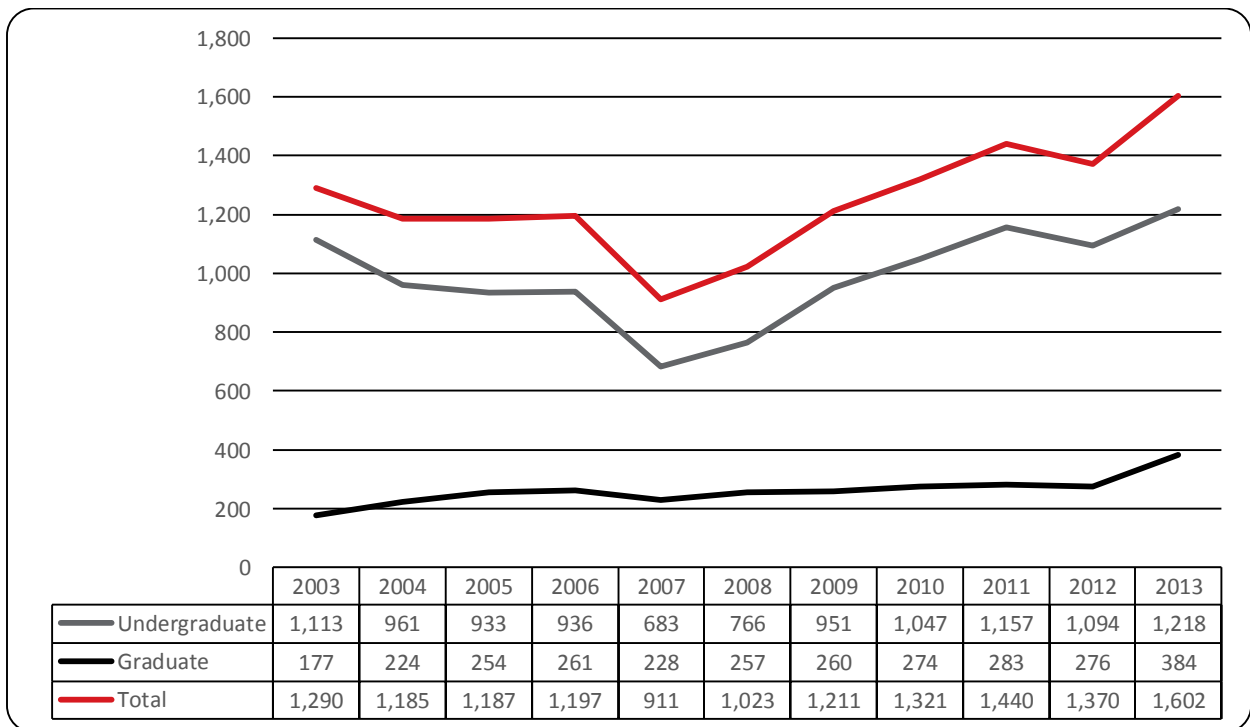
**Table 8: College of Education Head Count Summary for Undergraduate and Graduate Summary for Full and Part-Time by Gender and Race Classification: Summer 2013**

	American Indian		Asian		African American		Hispanic		Nat Haw/Pac Isl		Race Unknown		Two or more races		White		Nonresident Alien		Total		
	F	M	F	M	F	M	F	M	F	M	F	M	F	M	F	M	F	M	F	M	Total
<b>Undergraduate</b>																					
<b>Full-Time</b>																					
First-Time Freshmen																					
Other Freshmen																					
Sophomores																					
Juniors																					
Seniors																					
Special																					
<b>Total Full-Time</b>																					
<b>Part-Time</b>																					
First-Time Freshmen																					
Other Freshmen																					
Sophomores																					
Juniors																					
Seniors																					
Special																					
<b>Total Part-Time</b>																					
<b>Total Undergraduate</b>																					
<b>Graduate</b>																					
<b>Full-Time</b>																					
Certificate																					
Masters																					
Doctoral																					
Special Graduate																					
<b>Total Full-Time</b>																					
<b>Part-Time</b>																					
Certificate																					
Masters																					
Doctoral																					
Special Graduate																					
<b>Total Part-Time</b>																					
<b>Total Graduate</b>																					
<b>Total All S tudents</b>																					

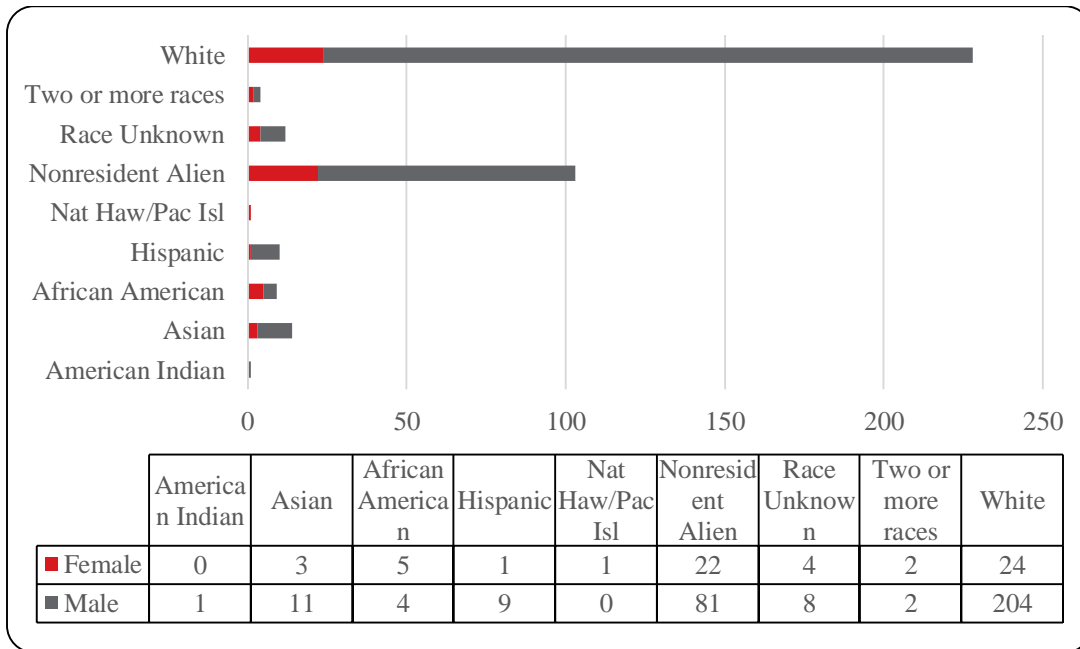
**Figure 20: College of Information Science & Technology Head Count: Summer 2003-2013**



**Figure 21: College of Information Science & Technology Student Credit Hours: Summer 2003-2013**



**Figure 22: College of Information Science & Technology Head Count by Ethnicity by Gender: Summer 2013**

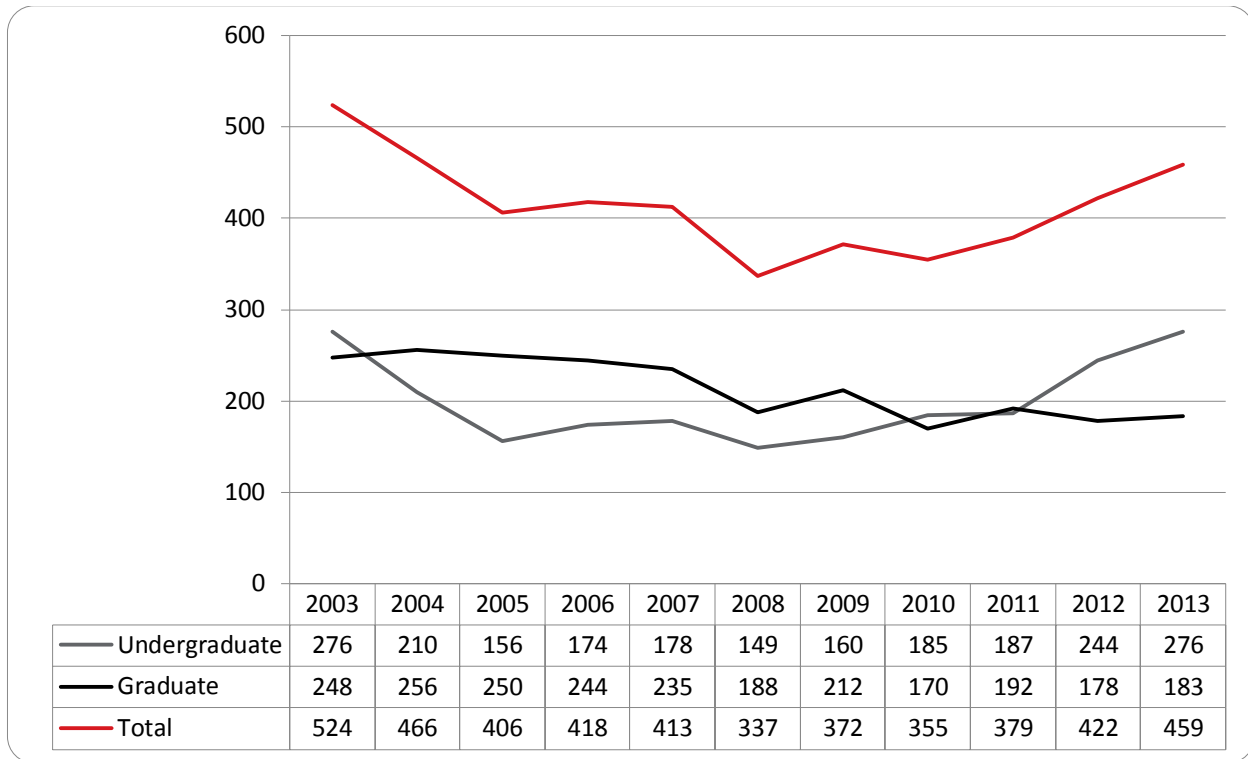




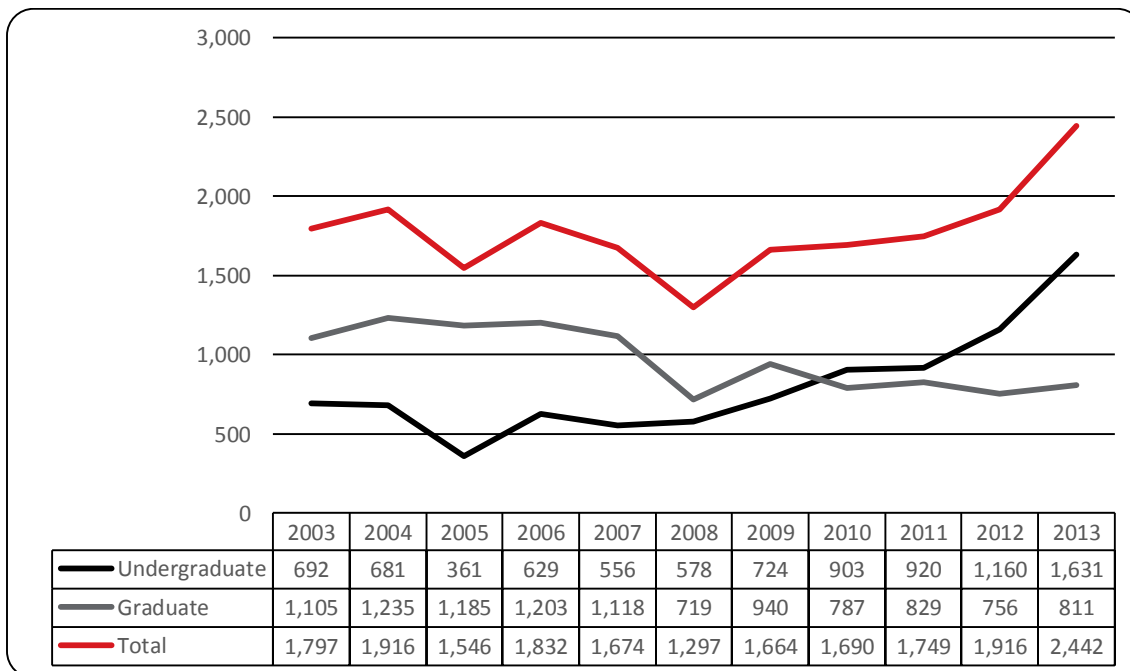
**Table 9: College of Information Science and Technology Head Count Summary for Undergraduate and Graduate Students for Full and Part-Time by Gender and Race Classification: Summer 2013**

	American Indian		Asian		African American		Hispanic		Nat Haw / Pac Isl		Race Unknown		Two or more races		White		Nonresident Alien		Total		
	F	M	F	M	F	M	F	M	F	M	F	M	F	M	F	M	F	M	F	M	Total
<b>Undergraduate</b>																					
<b>Full-Time</b>																					
First-Time Freshmen																					
Other Freshmen																					
Sophomores			1												3						1
Juniors			1												2						6
Seniors											1				7						5
Special															2						12
<b>Total Full-Time</b>			2								1				14						26
<b>Part-Time</b>																					
First-Time Freshmen																					
Other Freshmen			1												6						4
Sophomores			2		1										3						17
Juniors			1		1										31						18
Seniors			1		1										41						38
Special					2										72						42
<b>Total Part-Time</b>			4		3										157						60
<b>Total Undergraduate</b>			6		7										20						109
<b>Graduate</b>																					
<b>Full-Time</b>																					
Certificate																					
Masters																					
Doctoral																					
Special Graduate																					
<b>Total Full-Time</b>																					
<b>Part-Time</b>																					
Certificate																					
Masters			2		1										4						1
Doctoral															31						1
Special Graduate															1						1
<b>Total Part-Time</b>			2		1										4						34
<b>Total Graduate</b>			2		1										4						73
<b>Total All Students</b>			4		5										24						320

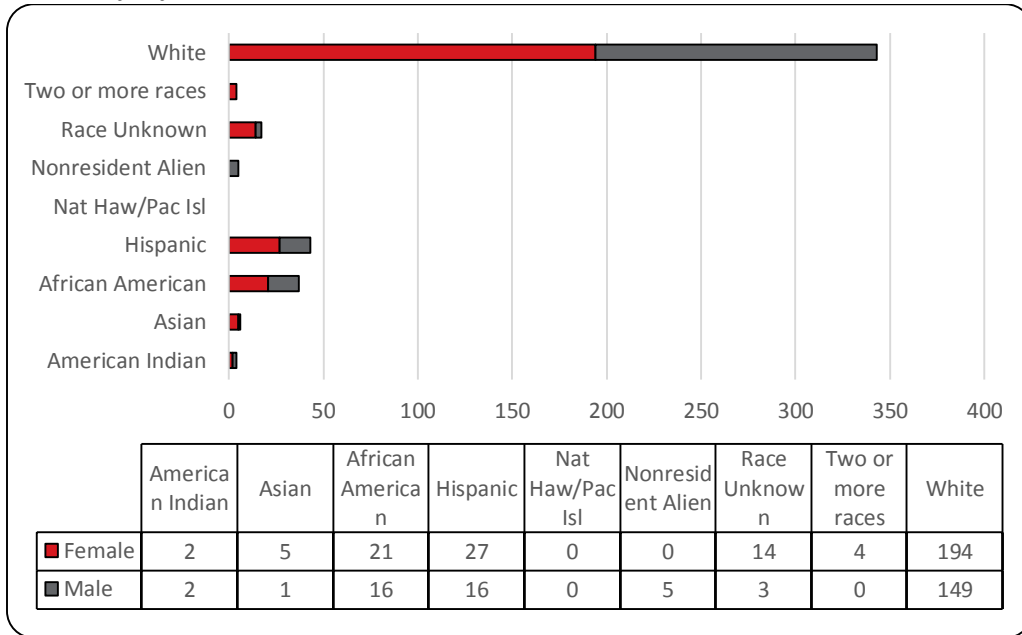
**Figure 23: College of Public Affairs & Community Service Delivery-Site Head Count: Summer 2003-2013**



**Figure 24: College of Public Affairs & Community Service Delivery-Site Student Credit Hours: Summer 2003-2013**



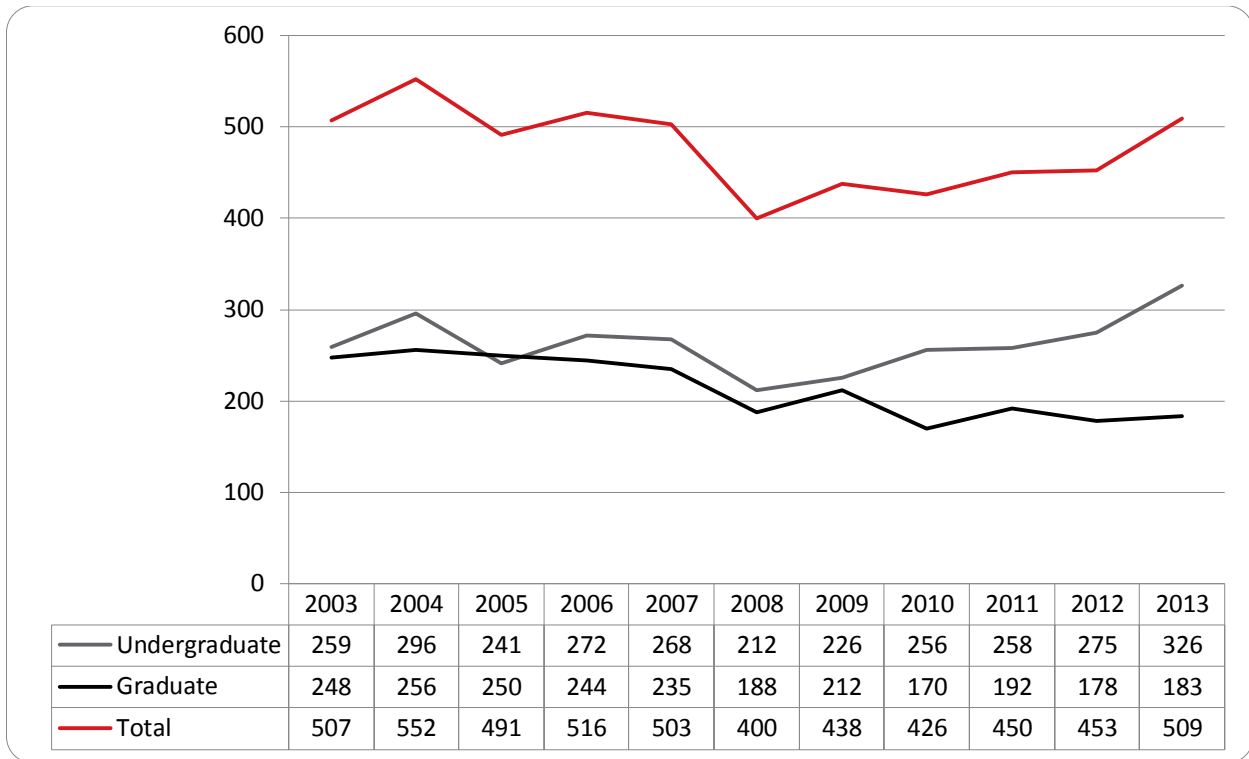
**Figure 25: College of Public Affairs & Community Service Delivery-Site Head Count by Ethnicity by Gender: Summer 2013**



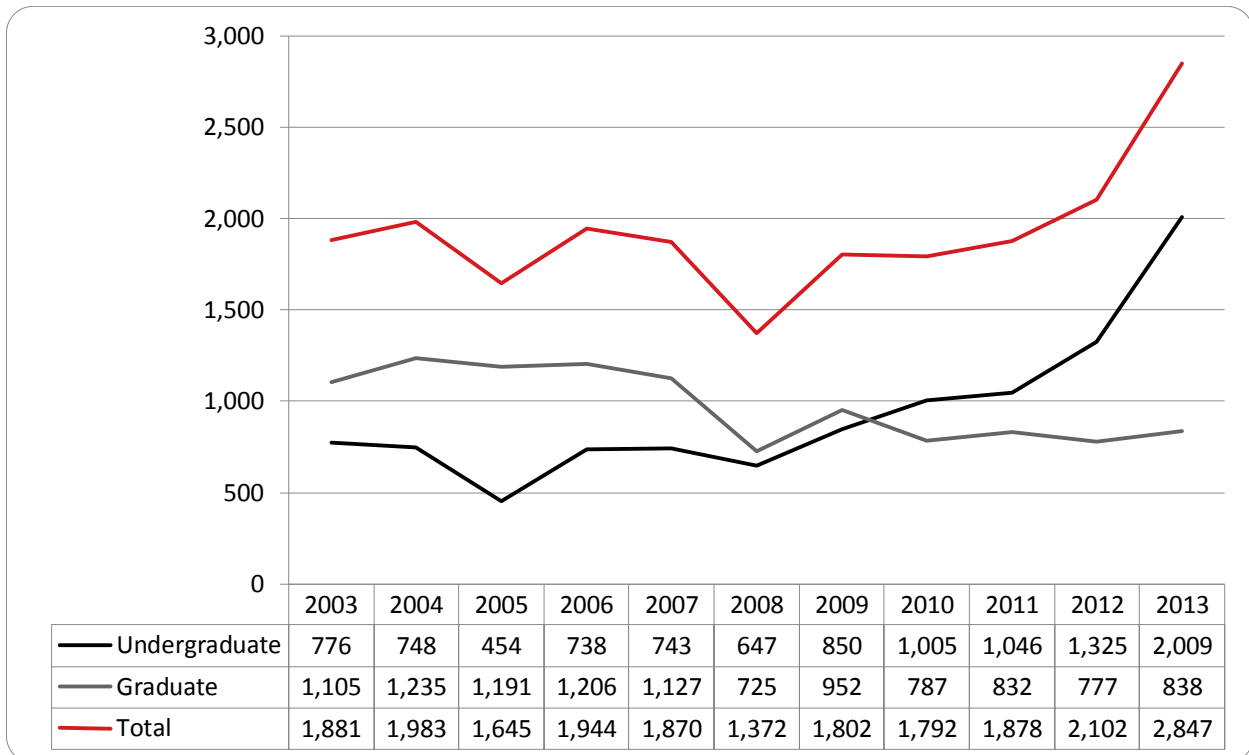
**Table 10: College of Public Affairs and Community Service Delivery-Site Head Count for Undergraduate and Graduate Students by Full and Part-Time by Gender and Race Classification: Summer 2013**

	American Indian		Asian		African American		Hispanic		Nat Haw / Pac Isl		Race Unknown		Two or more races		White		Nonresident Alien		Total		
	F	M	F	M	F	M	F	M	F	M	F	M	F	M	F	M	F	M	F	M	Total
<b>Undergraduate</b>																					
<b>Full-Time</b>																					
First-Time Freshmen																					
Other Freshmen							1													1	1
Sophomores											1									2	1
Juniors								2												4	6
Seniors	1				1	1									8	6				9	8
Special																					
<b>Total Full-Time</b>	1				1	1	3				1				11	14				16	32
<b>Part-Time</b>																					
First-Time Freshmen																					
Other Freshmen	1				1	1							1		2	5			1	1	1
Sophomores					2	2	6	2			1	1			10	24				19	29
Juniors			1		7	6	9	4			1				36	28			2	53	41
Seniors			2		1	3	3	7			4	1			34	33				44	44
Special						1														1	1
<b>Total Part-Time</b>	1		2	1	12	12	18	13			6	2	1		82	90			4	121	244
<b>Total Undergraduate</b>	2		2	1	13	13	21	13			7	2	1		93	104			4	137	276
<b>Graduate</b>																					
<b>Full-Time</b>																					
Certificate																					
Masters					1	1									11	2				11	4
Doctoral																					15
Special Graduate																					
<b>Total Full-Time</b>					1	1									11	2				11	4
<b>Part-Time</b>																					
Certificate					1																
Masters	2		3		7	2	6	2			6		3		4	3				5	3
Doctoral											1	1			2	2			1	3	4
Special Graduate																					
<b>Total Part-Time</b>	2		3		8	2	6	2			7	1	3		90	43			1	119	168
<b>Total Graduate</b>	2		3		8	3	6	3			7	1	3		101	45			1	130	183
<b>Total All Students</b>	2	2	5	1	21	16	27	16			14	3	4		194	149			5	267	459

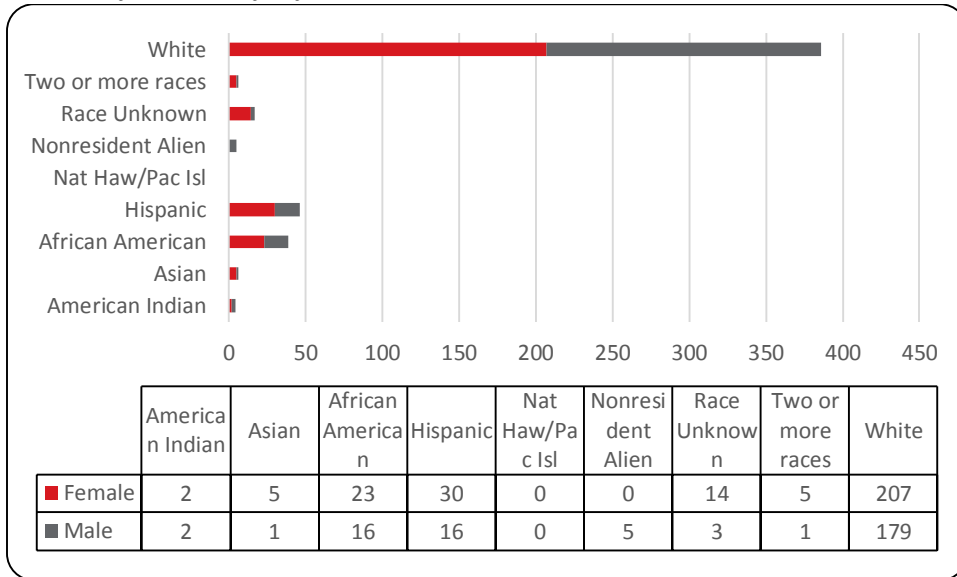
**Figure 26: College of Public Affairs & Community Service Administrative-Site Head Count: Summer 2003-2013**



**Figure 27: College of Public Affairs & Community Service Administrative-Site Student Credit Hours: Summer 2003-2013**



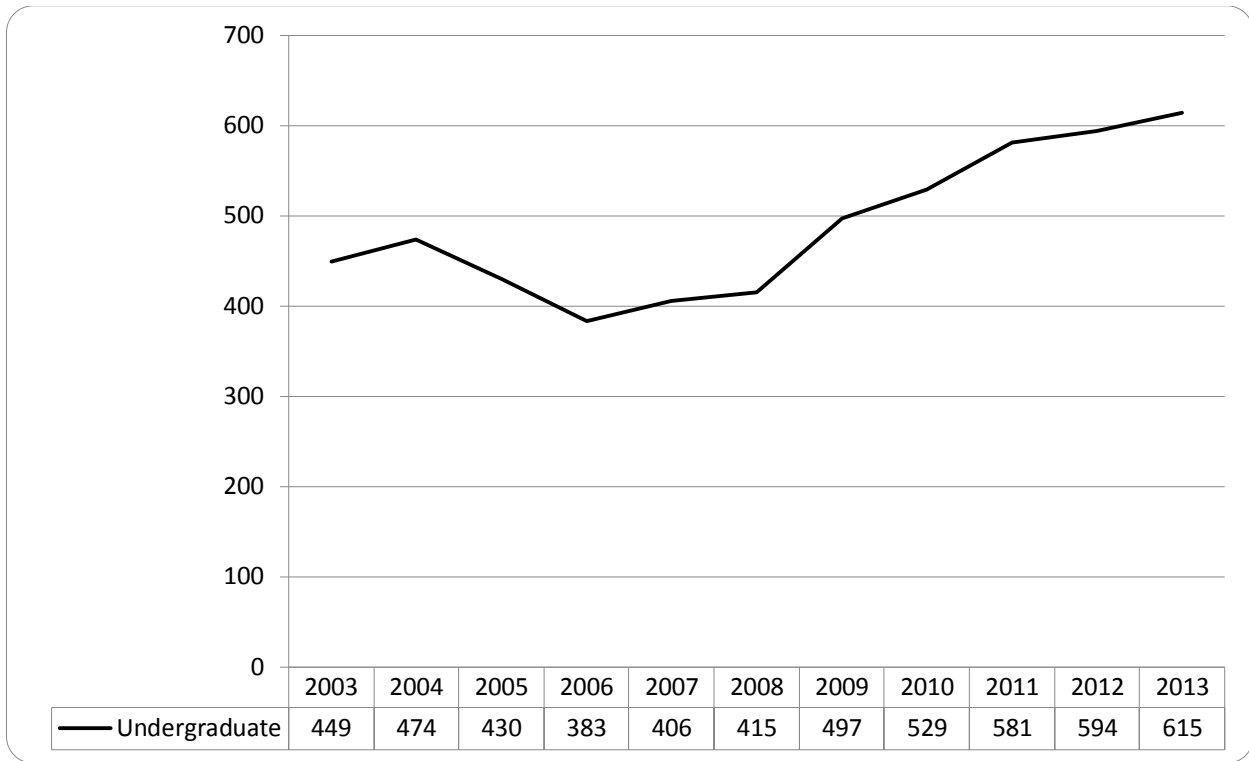
**Figure 28: College of Public Affairs & Community Service Administrative-Site Head Count by Ethnicity by Gender: Summer 2013**



**Table 11: College of Public Affairs & Community Service Administrative-Site Head Count Summary for Undergraduate and Graduate Students by Full and Part-Time by Gender and Race Classification: Summer 2013**

	American Indian		Asian		African American		Hispanic		Nat Haw / Pac Isl		Race Unknown		Two or more races		White		Nonresident Alien		Total		
	F	M	F	M	F	M	F	M	F	M	F	M	F	M	F	M	F	M	F	M	Total
<b>Undergraduate</b>																					
<b>Full-Time</b>																					
First-Time Freshmen																					
Other Freshmen							1													1	2
Sophomores							2								1	1				2	3
Juniors							2								2	6				4	10
Seniors	1				1	1									9	9				10	21
Special																					
<b>Total Full-Time</b>	1				1	1	3								12	17			1	17	36
<b>Part-Time</b>																					
First-Time Freshmen																					
Other Freshmen	1				1	1							1		3	5				5	13
Sophomores					3	2	6	2			1				11	25				21	51
Juniors			1		8	6	10	4							40	32				59	104
Seniors			2		1	3	5	7			1	1	1	1	40	55				53	120
Special					1															1	1
<b>Total Part-Time</b>	1		2	1	14	12	21	13			2	2	1	1	94	117			6	139	290
<b>Total Undergraduate</b>	2		2	1	15	13	24	13			2	2	1	1	106	134			7	156	326
<b>Graduate</b>																					
<b>Full-Time</b>																					
Certificate																					
Masters					1										11	2				11	4
Doctoral																					
Special Graduate																					
<b>Total Full-Time</b>					1										11	2				11	4
<b>Part-Time</b>																					
Certificate					1										4	3				5	3
Masters	2		3		7	2	6	2					3		84	38			6	111	42
Doctoral											1				2	2			1	3	4
Special Graduate																					
<b>Total Part-Time</b>	2		3		8	2	6	2			1				90	43			7	119	49
<b>Total Graduate</b>	2		3		8	3	6	3			1		3		101	45			7	130	53
<b>Total All Students</b>	2	2	5	1	23	16	30	16			3	5	1	1	207	179			14	286	509

**Figure 29: College of CPACS, Division of Continuing Studies Head Count: Summer 2003-2013**

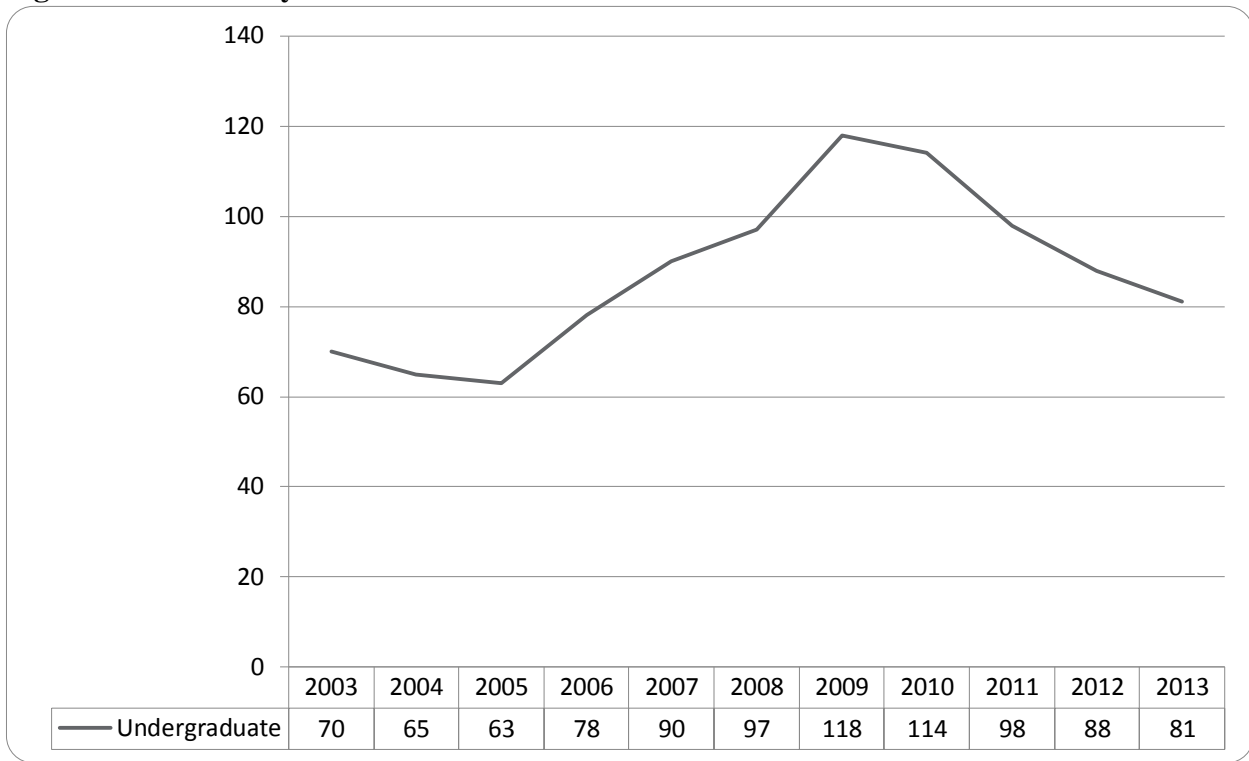




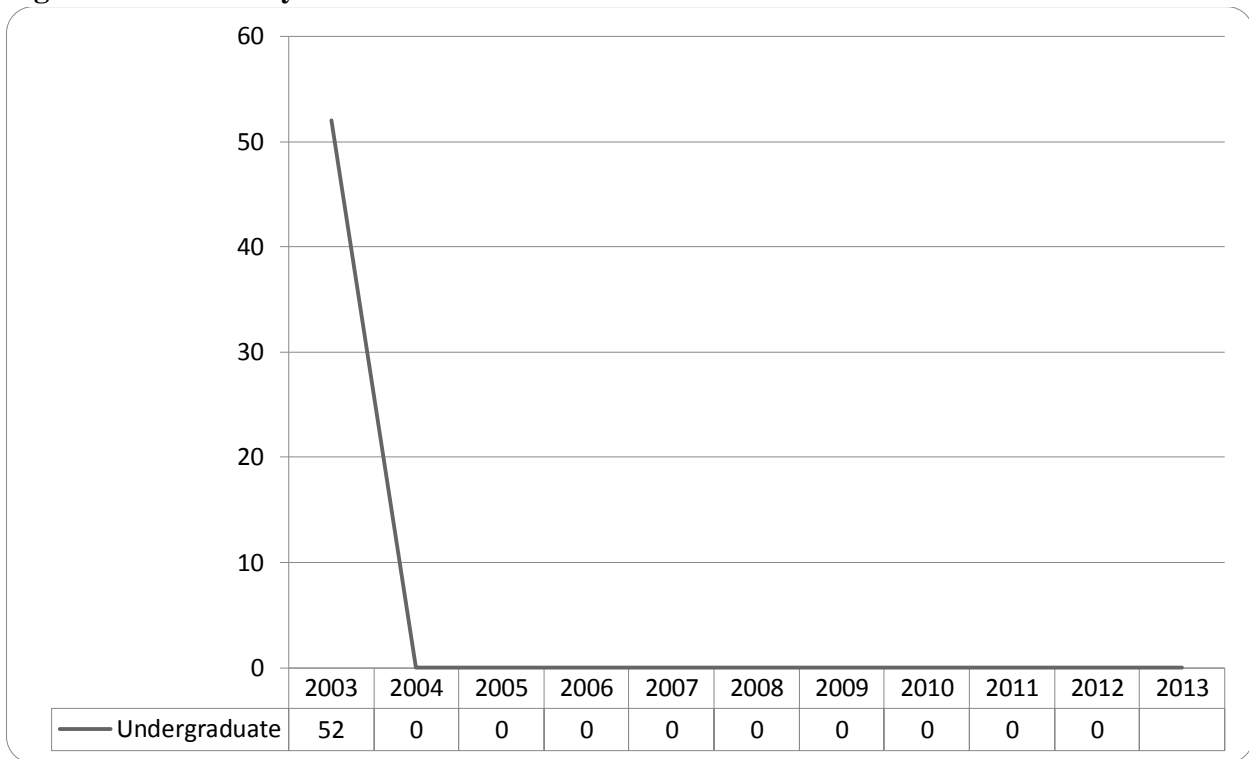
**Table 12: College of CPACS Division of Continuing Studies Head Count Summary for Undergraduate Students by Full and Part-Time by Gender and Race Classification: Summer 2013**

	American Indian		Asian		African American		Hispanic		Nat Haw/Pac Isl		Race Unknown		Two or more races		White		Nonresident Alien		Total		
	F	M	F	M	F	M	F	M	F	M	F	M	F	M	F	M	F	M	F	M	Total
<b>Undergraduate</b>																					
<b>Full-Time</b>																					
First-Time Freshmen																					
Other Freshmen																					
Sophomores					1			2							1	4			1	4	5
Juniors			1		1	1									2	4			3	6	9
Seniors	1		1	1	1	2	2	2			1				8	5			10	6	16
Special															12	12			17	17	34
<b>Total Full-Time</b>	1	1	1	1	3	3	2	4			1				23	26			31	34	65
<b>Part-Time</b>																					
First-Time Freshmen					1										1						2
Other Freshmen			1		4	1			1				3		10	13		1	19	15	34
Sophomores					2	3	3	3			1	1			20	24			26	31	57
Juniors	1		2	2	10	14	3	2			1	1	4		54	64			75	85	160
Seniors			1	2	3	29	9	12	2		2	10	2	2	102	98			149	129	278
Special															8	8			8	11	19
<b>Total Part-Time</b>	1	1	5	5	46	29	18	7	1	1	4	12	9	2	195	207		7	279	271	550
<b>Total Undergraduate</b>	2	1	6	6	49	32	20	11	1	1	5	12	9	2	218	233		7	310	305	615
<b>Total All Students</b>	2	1	6	6	49	32	20	11	1	1	5	12	9	2	218	233		7	310	305	615

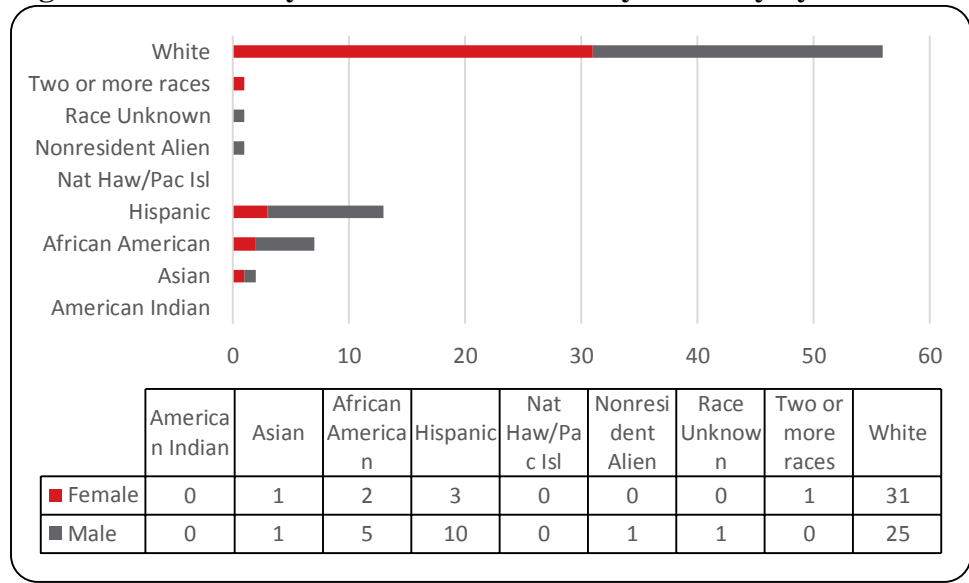
**Figure 30: University Division Head Count: Summer 2003-2013**



**Figure 31: University Division Student Credit Hours: Summer 2003-2013**



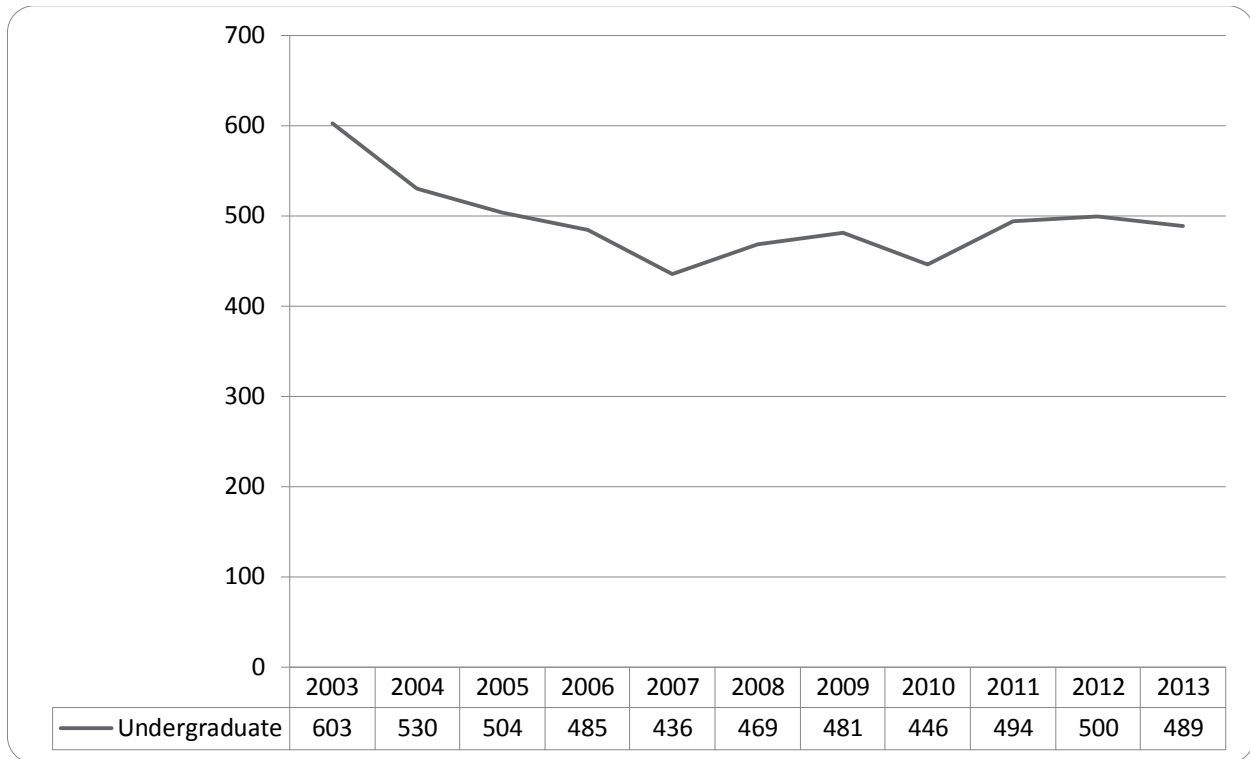
**Figure 32: University Division Head Count by Ethnicity by Gender: Summer 2013**



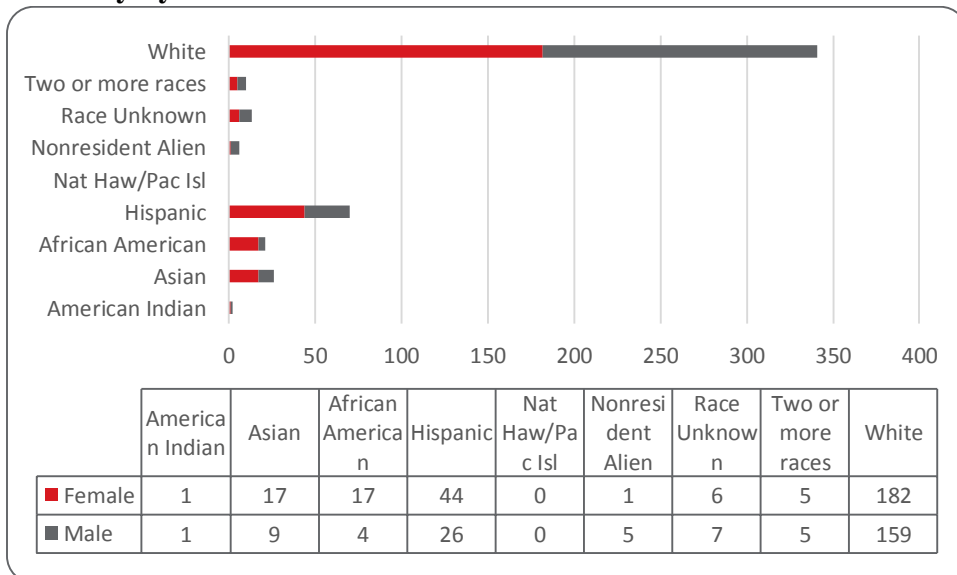
**Table 13: University Division Head Count Summary for Undergraduate Students by Full and Part-Time by Gender and Race Classification: Summer 2013**

	American Indian		Asian		African American		Hispanic		Nat Haw / Pac Isl		Race Unknown		Two or more races		White		Nonresident Alien		Total			
	F	M	F	M	F	M	F	M	F	M	F	M	F	M	F	M	F	M	F	M	Total	
<b>Undergraduate</b>																						
<b>Full-Time</b>																						
First-Time Freshmen																						
Other Freshmen					1															1	1	
Sophomores							1								1					1	2	
Juniors																						
Seniors																						
Special																						
<b>Total Full-Time</b>					1		1								1					1	2	3
<b>Part-Time</b>																						
First-Time Freshmen							1	2														
Other Freshmen			1		4		1	3				1	1		13	15			1	16	24	40
Sophomores			1	2			1	4							17	8				20	13	33
Juniors																						
Seniors																						
Special																						
<b>Total Part-Time</b>			1	1	2	4	3	9				1	1		30	25			1	37	41	78
<b>Total Undergraduate</b>			1	1	2	5	3	10				1	1		31	25			1	38	43	81
<b>Total All Students</b>			1	1	2	5	3	10				1	1		31	25			1	38	43	81

**Figure 33: Non-Degree/Intercampus Special Undergraduate Students Head Count: Summer 2003-2013**



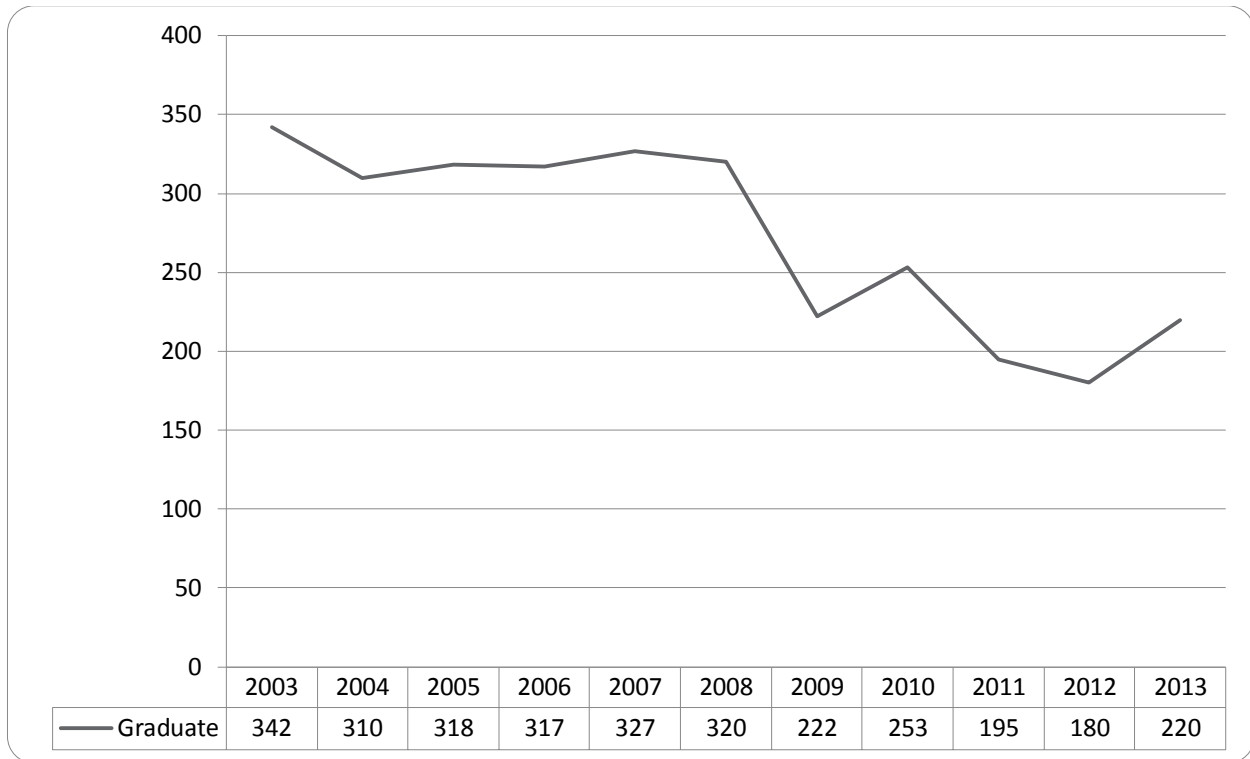
**Figure 34: Non-Degree/Intercampus Special Undergraduate Students Head Count by Ethnicity by Gender: Summer 2013**



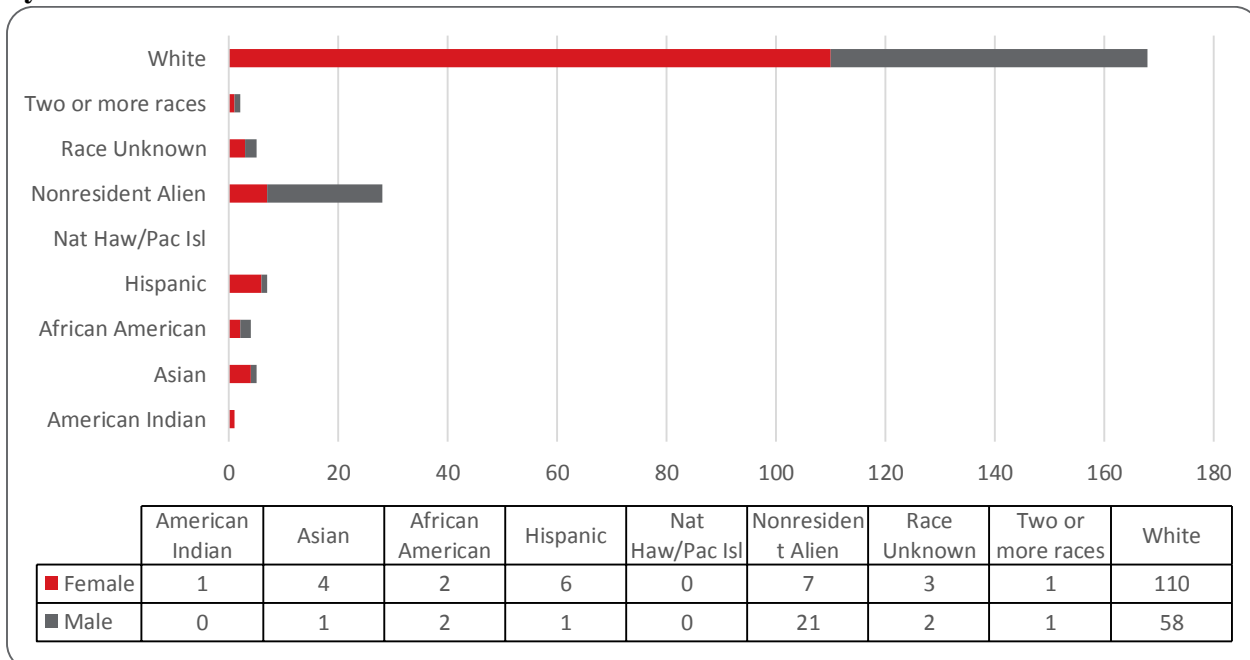
**Table 14: Non-Degree/Inter-campus Head Count Summary for Special Undergraduate Students by Full and Part-Time by Gender and Race Classification: Summer 2013**

	American Indian		Asian		African American		Hispanic		Nat Haw / Pac Isl		Race Unknown		Two or more races		White		Nonresident Alien		Total		
	F	M	F	M	F	M	F	M	F	M	F	M	F	M	F	M	F	M	F	M	Total
<b>Undergraduate</b>																					
<b>Full-Time</b>																					
First-Time Freshmen																					
Other Freshmen			1										1		1	1			3	1	4
Sophomores					1														1	1	2
Juniors																					
Seniors																					
Special																					
<b>Total Full-Time</b>			1		1							1		2	1	2			4	2	6
<b>Part-Time</b>																					
First-Time Freshmen																					
Other Freshmen	1		12	8	13	4	44	24			6	7	4	2	137	106		3	217	154	371
Sophomores			2	1	1								3		9	11			12	15	27
Juniors															6	6			6	6	12
Seniors					1			1							1	4			2	5	7
Special			1	2	1			1							27	30	1	2	31	34	65
<b>Total Part-Time</b>	1		16	9	16	4	44	26			6	7	4	5	181	157	1	5	269	214	483
<b>Total Undergraduate</b>	1		17	9	17	4	44	26			6	7	5	5	182	159	1	5	273	216	489
<b>Total All Students</b>	1	1	17	9	17	4	44	26			6	7	5	5	182	159	1	5	273	216	489

**Figure 35: Non-Degree/Intercampus Special Graduate Students Head Count: summer 2003-2013**



**Figure 36: Non-Degree/Intercampus Special Graduate Students Head Count by Ethnicity by Gender: Summer 2013**



**Table 15: Non-Degree/Intercampus Head Count Summary for Special Graduate Students by Full and Part-Time by Gender and Race Classification: Summer 2013**

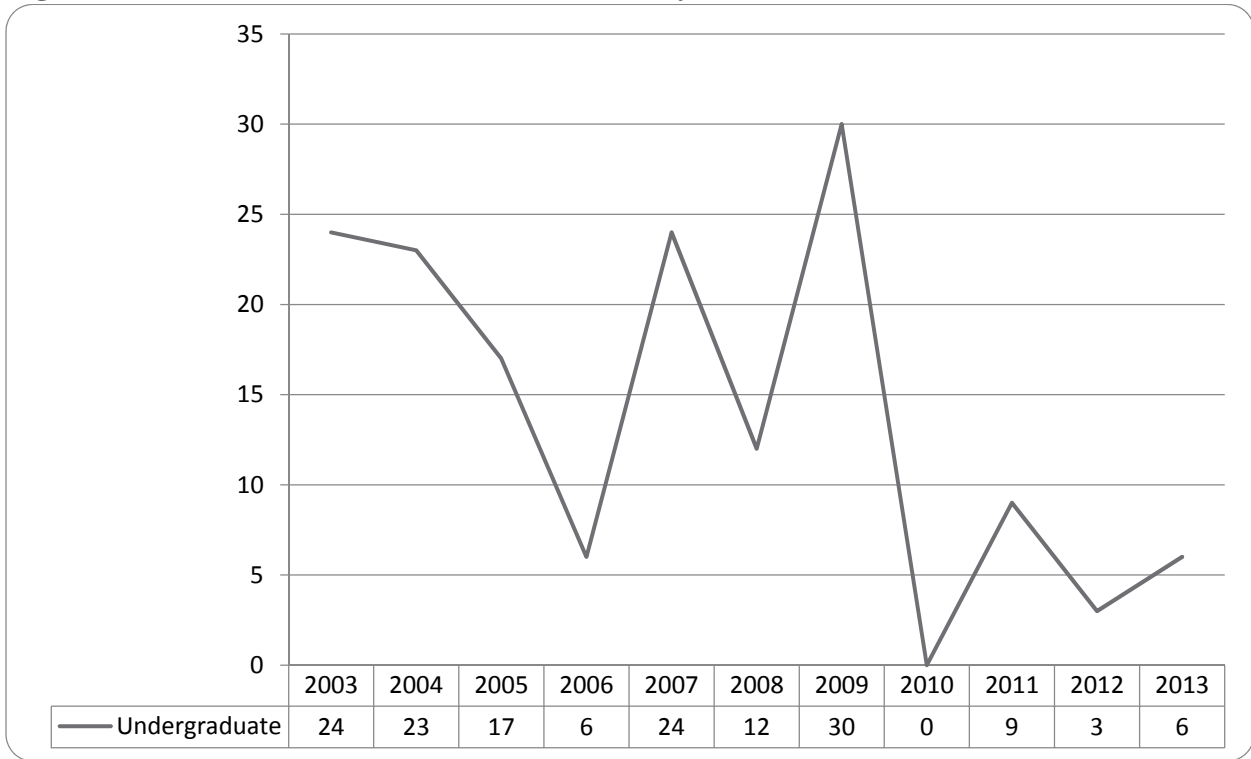
	American Indian		Asian		African American		Hispanic		Nat Haw / Pac Isl		Race Unknown		Two or more races		White		Nonresident Alien		Total		
	F	M	F	M	F	M	F	M	F	M	F	M	F	M	F	M	F	M	F	M	Total
<b>Graduate</b>																					
<b>Full-Time</b>																					
Certificate																					
Masters																					
Doctoral																					
Special Graduate																					
<b>Total Full-Time</b>																					
<b>Part-Time</b>																					
Certificate																					
Masters																					
Doctoral																					
Special Graduate																					
<b>Total Part-Time</b>																					
<b>Total All Students</b>	1		4	1	2	2	6	1			3	2	1	1	108	54	7	20	132	81	213
			4	1	2	2	6	1			3	2	1	1	108	54	7	20	132	81	213
			4	1	2	2	6	1			3	2	1	1	110	58	7	21	134	86	220



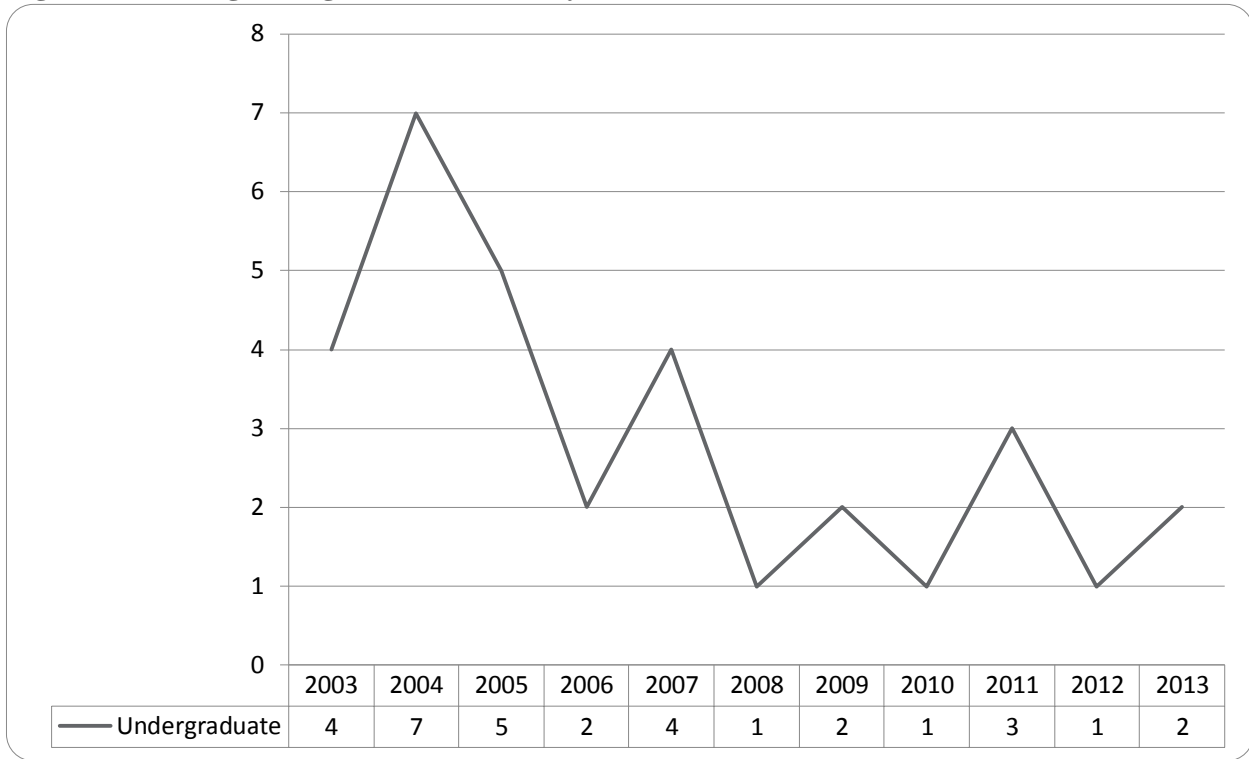
**Table 16: Cooperative Graduate Program Head Count Summary for Graduate Students by Full and Part-Time by Gender and Race Classification: Fall 2013**

	American Indian		Asian		African American		Hispanic		Nat Haw / Pac Isl		Race Unknown		Two or more races		White		Nonresident Alien		Total		
	F	M	F	M	F	M	F	M	F	M	F	M	F	M	F	M	F	M	F	M	Total
<b>Graduate</b>																					
<b>Full-Time</b>																					
Certificate																					
Masters																					
Doctoral																					
Special Graduate																					
<b>Total Full-Time</b>																					
<b>Part-Time</b>																					
Certificate																					
Masters																					
Doctoral																					
Special Graduate																					
<b>Total Part-Time</b>																					
<b>Total All Students</b>																					

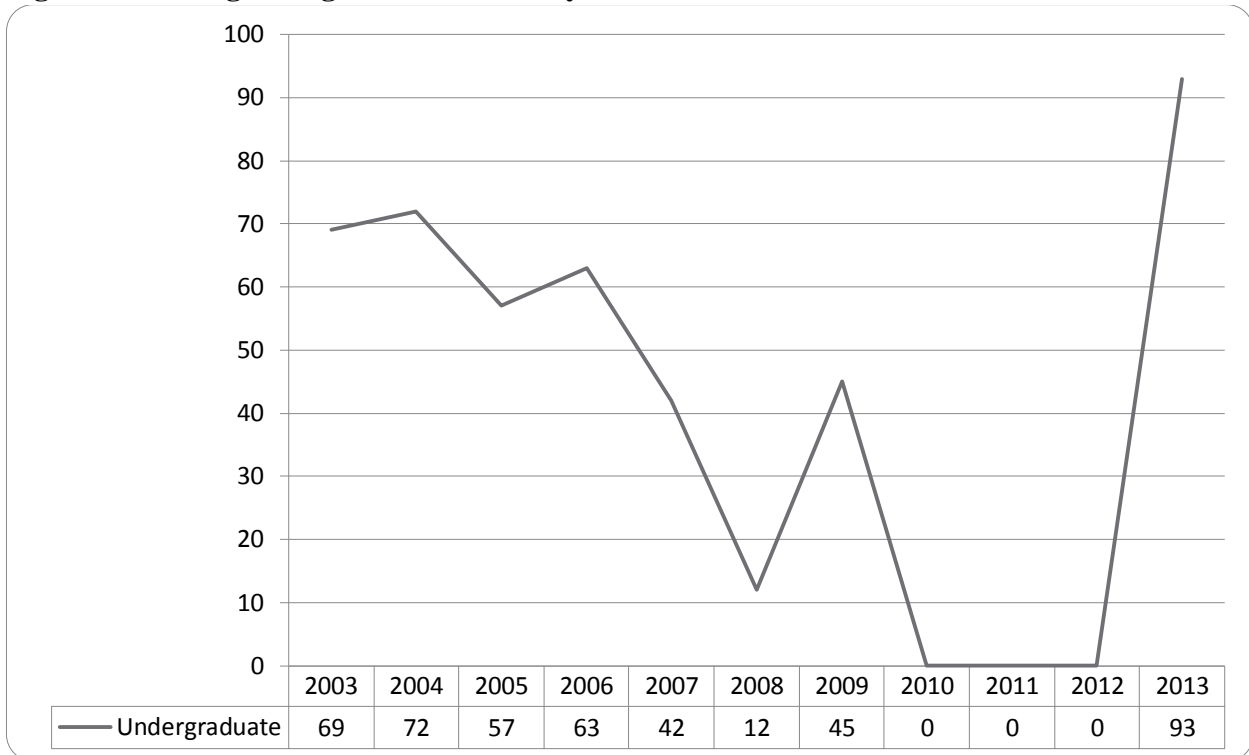
**Figure 37: Other Honors Student Credit Hours by Level of Instruction: Summer 2013**



**Figure 38: College of Agriculture Delivery-Site Head Count: Summer 2013**



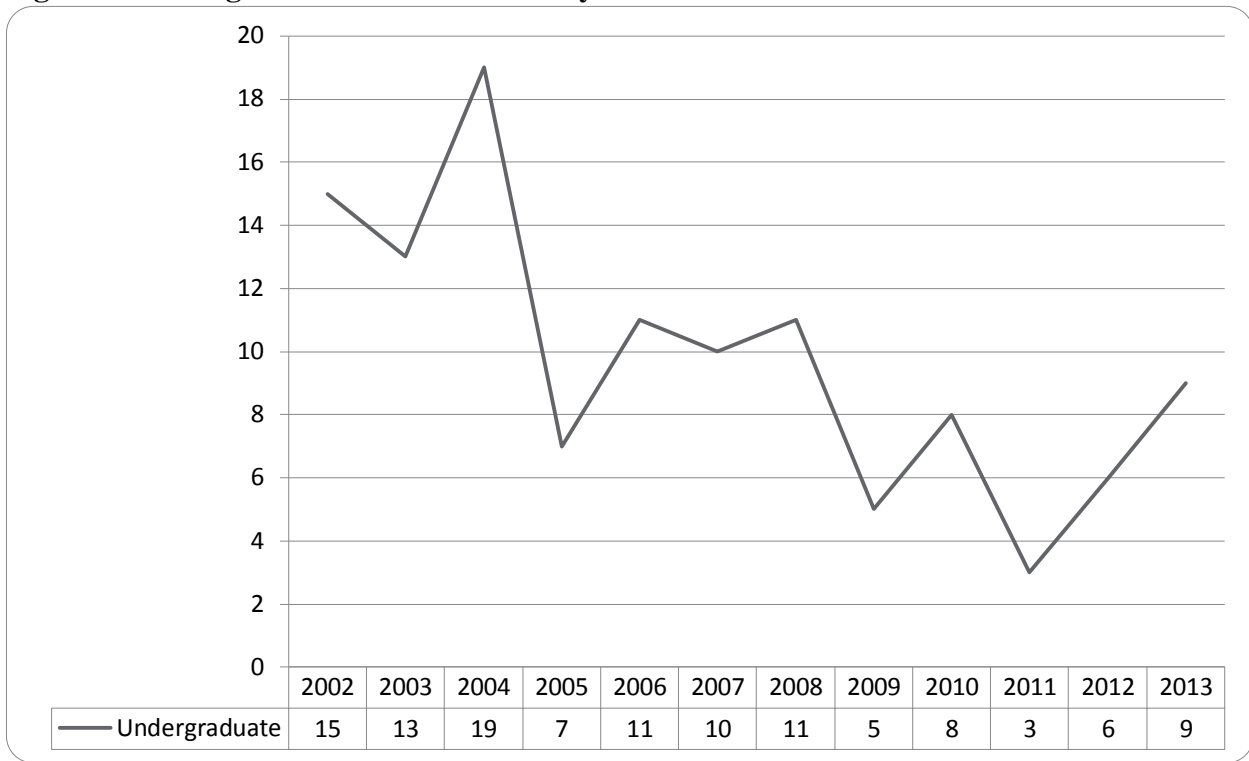
**Figure 39: College of Agriculture Delivery-Site Student Credit Hours: Summer 2003-2013**



**Table 17: College of Agriculture Head Count Summary for Undergraduate Students by Full and Part-Time by Gender and Race Classification: Summer 2013**

	American Indian		Asian		African American		Hispanic		Nat Haw / Pac Isl		Race Unknown		Two or more races		White		Nonresident Alien		Total		
	F	M	F	M	F	M	F	M	F	M	F	M	F	M	F	M	F	M	F	M	Total
<b>Full-Time</b>																					
<b>Undergraduate</b>																					
First-Time Freshmen																					
Other Freshmen																					
Sophomores																					
Juniors																					
Seniors																					
Special																					
<b>Total Full-Time</b>																					
<b>Part-Time</b>																					
First-Time Freshmen																					
Other Freshmen																					
Sophomores																					
Juniors																					
Seniors																					
Special																					
<b>Total Part-Time</b>																					
<b>Total All Students</b>																					

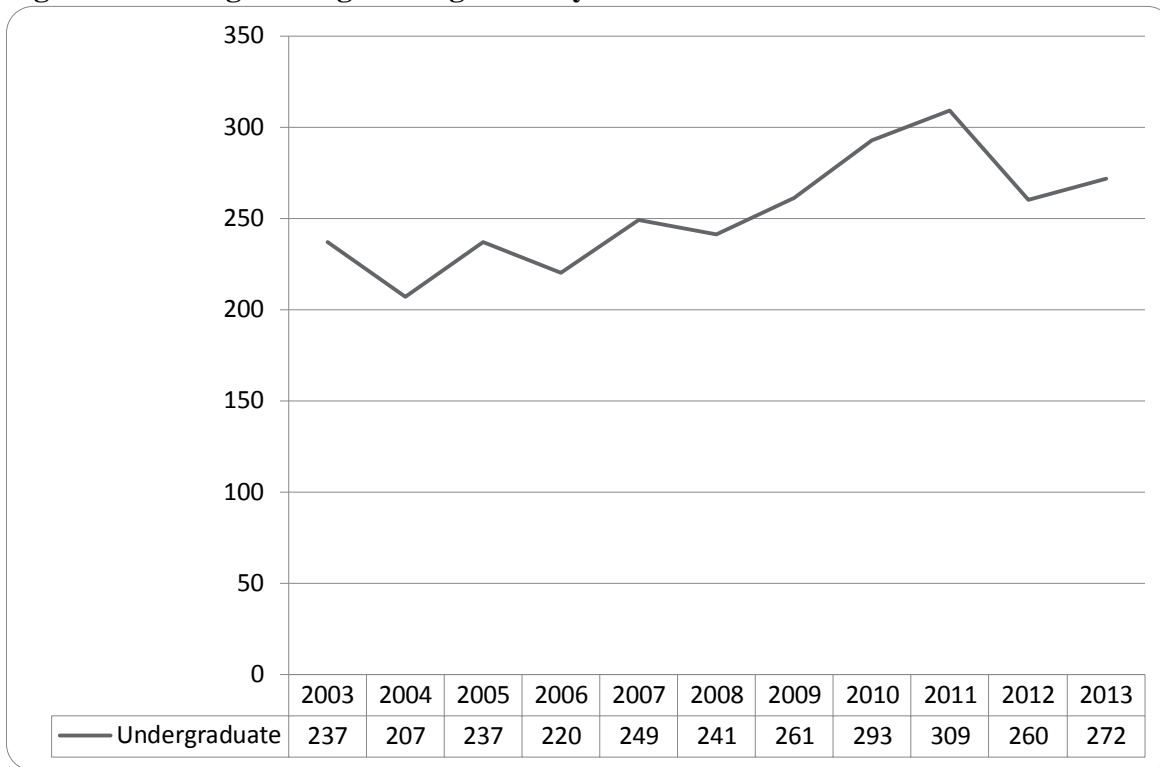
**Figure 40: College of Architecture Delivery-Site Head Count: Summer 2003-2013**



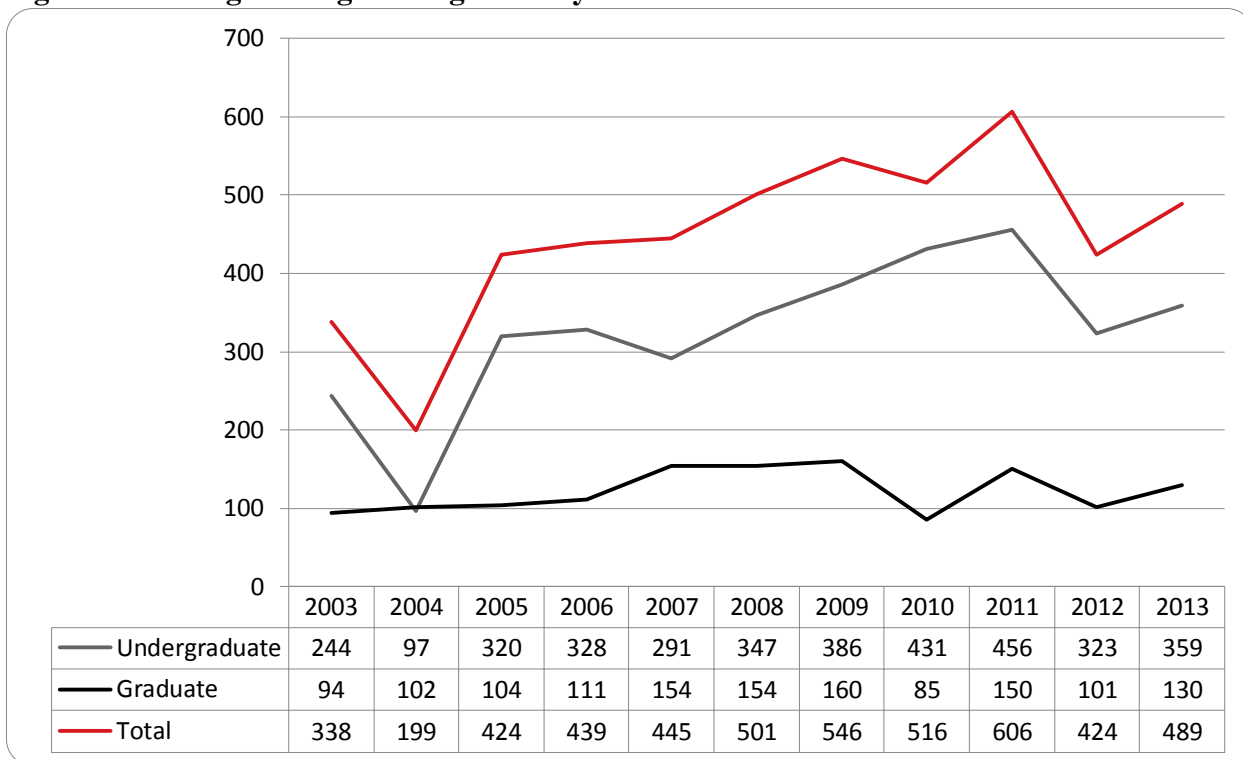
**Table 18: College of Architecture Head Count Summary for Undergraduate Students by Full and Part-Time by Gender and Race Classification: Summer 2013**

	American Indian		Asian		African American		Hispanic		Nat Haw / Pac Isl		Race Unknown		Two or more races		White		Nonresident Alien		Total		
	F	M	F	M	F	M	F	M	F	M	F	M	F	M	F	M	F	M	F	M	Total
<b>Undergraduate</b>																					
<b>Full-Time</b>																					
First-Time Freshmen																					
Other Freshmen																					
Sophomores																					
Juniors																					
Seniors																					
Special																					
<b>Total Full-Time</b>																					
<b>Part-Time</b>																					
First-Time Freshmen																					
Other Freshmen																					
Sophomores																					
Juniors																					
Seniors																					
Special																					
<b>Total Part-Time</b>																					
<b>Total Undergraduate</b>																					
<b>Total All Students</b>																					

**Figure 41: College of Engineering Delivery-Site Head Count: Summer 2003-2013**



**Figure 42: College of Engineering Delivery-Site Student Credit Hours: Summer 2003-2013**

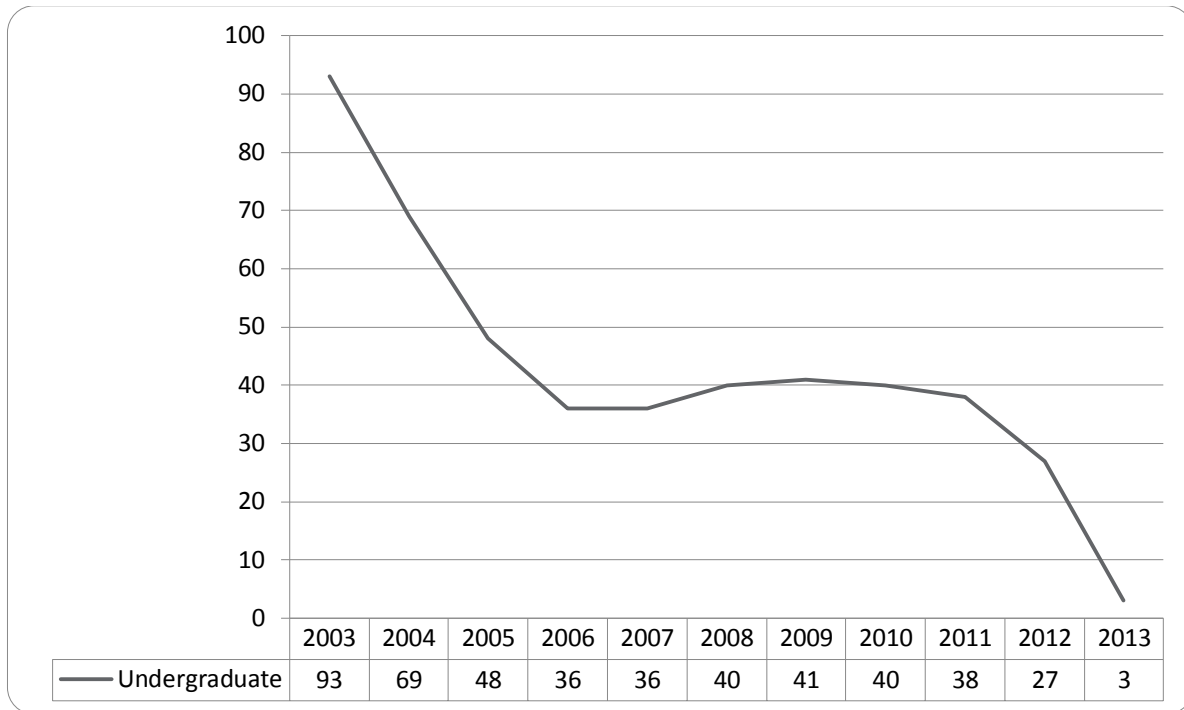


**Table 19: College of Engineering Head Count Summary for Undergraduate Students by Full and Part-Time by Gender and Race Classification: Summer 2013**

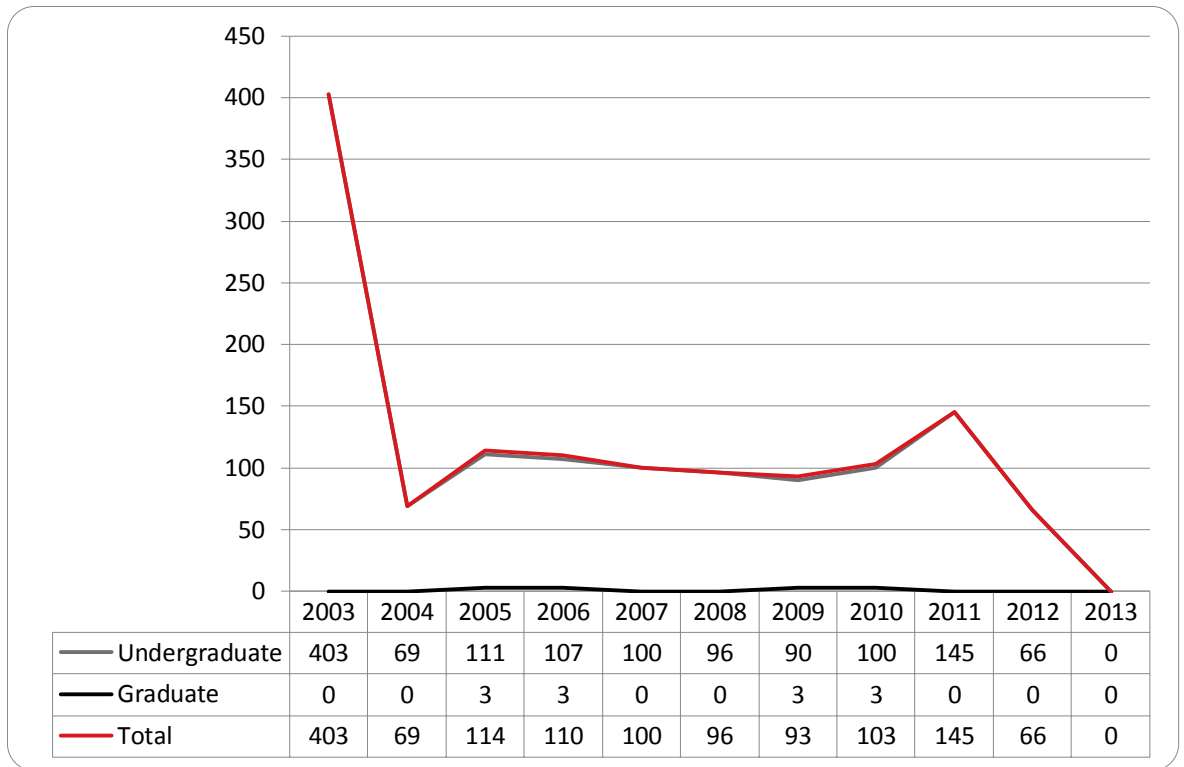
	American Indian		Asian		African American		Hispanic		Nat Haw / Pac Isl		Race Unknown		Two or more races		White		Nonresident Alien		Total		
	F	M	F	M	F	M	F	M	F	M	F	M	F	M	F	M	F	M	F	M	Total
<b>Undergraduate</b>																					
<b>Full-Time</b>																					
First-Time Freshmen																					
Other Freshmen				1											1	1				1	3
Sophomores																					4
Juniors											1					3					4
Seniors															1	3				1	3
Special																					4
<b>Total Full-Time</b>				1		1					1				2	7				2	10
<b>Part-Time</b>																					
First-Time Freshmen																					
Other Freshmen																					
Sophomores													1			8					1
Juniors															7	22					14
Seniors															6	44					37
Special															1	6					47
<b>Total Part-Time</b>															13	75					92
<b>Total Undergraduate</b>															35	153					109
															3	4					9
															2	31					6
															7	153					260
															7	160					272
<b>Total All Students</b>															33	160					272



**Figure 43: College of Education and Human Sciences Delivery-Site Head Count: Summer 2003-2013**



**Figure 44: College of Education and Human Sciences Delivery-Site Student Credit Hours: Summer 2003-2013**



**Table 20: College of Education and Human Sciences Head Count Summary for Undergraduate Students by Full and Part-Time by Gender and Race Classification: Summer 2013**

	American Indian		Asian		African American		Hispanic		Nat Haw / Pac Isl		Race Unknown		Two or more races		White		Nonresident Alien		Total		
	F	M	F	M	F	M	F	M	F	M	F	M	F	M	F	M	F	M	F	M	Total
<b>Undergraduate</b>																					
<b>Full-Time</b>																					
First-Time Freshmen																					
Other Freshmen																					
Sophomores																					
Juniors																					
Seniors																					
Special																					
<b>Total Full-Time</b>																					
<b>Part-Time</b>																					
First-Time Freshmen																					
Other Freshmen																					
Sophomores																					
Juniors																					
Seniors																					
Special																					
<b>Total Part-Time</b>																					
<b>Total Undergraduate</b>																					
<b>Total All S tudents</b>																					

## GLOSSARY

The total head count and student credit hours in this enrollment report are provided on both a delivery-site and administrative-site basis. Delivery-site includes enrollment in all courses taught at UNO regardless of “home” campus. This means that student credit hours are reported for courses in the colleges. Student enrollment is counted in the college declared by the student. Specifically, the delivery-site enrollment numbers include students in degree programs in the UNL Colleges of Agriculture, Architecture, Engineering and Technology, and Education and Human Science.

**FIRST-TIME, Entering (freshmen) Student:** Students attending any institution for the first time at the undergraduate level. For students entering the fall term, this includes students enrolled in the fall term who attended college for the first time in the prior summer term. Also included are students who entered with advanced standing, i.e. college credits earned before graduation from high school.

**OTHER FRESHMEN:** At the beginning of the current semester, undergraduate students who (1) are not First-Time Freshmen and (2) have less than 27 semester hours earned from all institutions of higher education attended.

**SOPHOMORES:** At the beginning of the current semester, undergraduate students who have at least 27, but not more than 57, semester hours earned from all institutions of higher education attended.

**JUNIORS:** At the beginning of the current semester, undergraduate students who have at least 58, but not more than 90, semester hours earned from all institutions of higher education attended.

**SENIORS:** At the beginning of the current semester, undergraduate students who have at least 91 semester hours earned from all institutions of higher education attended.

**NON-DEGREE/INTER-CAMPUS/SPECIAL UNDERGRADUATES:** Special undergraduates not pursuing a degree at UNO in various programs: Inter-Campus UNMC, UNK, UNL, and Non-Degree.

**NON-DEGREE/INTER-CAMPUS/SPECIAL GRADUATE STUDENTS:** Special graduate students not pursuing a degree at UNO in various programs: Engineering Transfer Program, Inter-Campus UNMC, UNK, UNL, Inter-Campus UNL Graduate Psychology and Non-Degree.

**MASTERS/SPECIALIST:** Graduate students pursuing a degree less than doctoral.

**CERTIFICATE:** These students are not enrolled in a degree program, but only a certificate.

**DOCTORAL:** Graduate students who have been accepted into a doctoral program.

**FULL-TIME:** In the current semester, undergraduate students enrolled for 12 or more semester hours, or graduate students enrolled for 9 or more semester hours.

**PART-TIME:** In the current semester, undergraduate students enrolled for less than 12 semester hours, or graduate students enrolled for less than 9 semester hours.

**COOPERATIVE GRADUATE PROGRAM:** Graduate students enrolled in Human Resources and Training or Global Information Operations offered cooperatively by two or more colleges.





**OFFICE OF INSTITUTIONAL EFFECTIVENESS**

[www.unomaha.edu/oie/](http://www.unomaha.edu/oie/)

402-554-2367 | 402-554-4896 (Fax)

**Russell Smith, Director**

**Jenny Liu, Associate Director**

**Daniel O'Dell, Web & Communications Coordinator**

**Andrew Jacobsen, Business Analyst**

**Rita Sterkel, Management Information Coordinator**

**Jeanie Gutheil-Bykerk, Research Analyst**