

Summer 2009

## Enrollment Report - Summer 2009

UNO Office of Institutional Effectiveness  
*University of Nebraska at Omaha*

Follow this and additional works at: <http://digitalcommons.unomaha.edu/oienrollment>

 Part of the [Educational Assessment, Evaluation, and Research Commons](#), and the [Higher Education Commons](#)

---

### Recommended Citation

Office of Institutional Effectiveness, UNO, "Enrollment Report - Summer 2009" (2009). *Enrollment Reports*. Paper 2.  
<http://digitalcommons.unomaha.edu/oienrollment/2>

This Report is brought to you for free and open access by the Office of Institutional Effectiveness at DigitalCommons@UNO. It has been accepted for inclusion in Enrollment Reports by an authorized administrator of DigitalCommons@UNO. For more information, please contact [unodigitalcommons@unomaha.edu](mailto:unodigitalcommons@unomaha.edu).



ENROLLMENT STATISTICAL SUMMARY

SUMMER 2009

AS OF JULY 15, 2009

## TABLE OF CONTENTS

	PAGE
Table 1. UNO Delivery-Site/Administrative-Site Head Count Enrollment Comparison Summer 2009.....	1
Figure 1. Delivery-Site Head Count Enrollment, Summer 2001 through Summer 2009.....	2
Figure 2a. Total UNO Delivery-Site Student Credit Hours Compared by Level of Instruction, Summer 2001 through Summer 2009.....	3
Figure 2b. Total UNO Administrative-Site Student Credit Hours Compared by Level of Instruction, Summer 2001 through Summer 2009.....	3
Table 2A. Total UNO Delivery-Site Head Count Summary for Full and Part-Time Undergraduate and Graduate Students by Gender and Race Classification: Summer 2009.....	4-5
Table 2B. Total UNO Administrative-Site Head Count Summary for Full and Part-Time Undergraduate and Graduate Students by Gender and Race Classification: Summer 2009.....	6-7
Table 3. Arts & Sciences Head Count Summary for Full and Part-Time Undergraduate and Graduate Students by Gender and Race Classification: Summer 2009 .....	8-9
Table 4. Business Administration Head Count Summary for Full and Part-Time Undergraduate and Graduate Students by Gender and Race Classification: Summer 2009.....	10-11
Table 5A. Communication, Fine Arts & Media Delivery-Site Head Count Summary for Full and Part-Time Undergraduate and Graduate Students by Gender and Race Classification: Summer 2009.....	12-13
Table 5B. Communication, Fine Arts & Media Administrative-Site Head Count Summary for Full and Part-Time Undergraduate and Graduate Students by Gender and Race Classification: Summer 2009.....	14-15
Table 6. Education Head Count Summary for Full and Part-Time Undergraduate and Graduate Students by Gender and Race Classification: Summer 2009 .....	16-17
Table 7. Information Science & Technology Head Count Summary for Full and Part-Time Undergraduate and Graduate Students by Gender and Race Classification: Summer 2009.....	18-19
Table 8A. Public Affairs & Community Service Delivery-Site Head Count Summary for Full and Part-Time Undergraduate and Graduate Students by Gender and Race Classification: Summer 2009.....	20-21
Table 8B. Public Affairs & Community Service Administrative-Site Head Count Summary for Full and Part-Time Undergraduate and Graduate Students by Gender and Race Classification: Summer 2009.....	22-23
Table 8B. Public Health Administrative-Site Head Count Summary for Full and Part-Time Undergraduate and Graduate Students by Gender and Race Classification: Summer 2009.....	24
Table 9. College of CPACS Division of Continuing Studies Head Count Summary for Full and Part-Time Undergraduate Students by Gender and Race Classification: Summer 2009.....	25
Table 10. University Division Head Count Summary for Full and Part-Time Undergraduate Students by Gender and Race Classification: Summer 2009.....	26
Table 11. Non-Degree/Inter-Campus Head Count Summary for Full and Part-Time Special Undergraduate Students by Gender and Race Classification: Summer 2009.....	27

Table 12. Non-Degree/Inter-Campus Head Count Summary for Full and Part-Time Special Graduate Students by Gender and Race Classification: Summer 2009.....	28
Table 13. Agriculture Head Count Summary for Full and Part-Time Undergraduate Students by Gender and Race Classification: Summer 2009.....	29
Table 14. Architecture Head Count Summary for Full and Part-Time Undergraduate Students by Gender and Race Classification: Summer 2009.....	30
Table 15. Engineering & Technology Head Count Summary for Full and Part-Time Undergraduate Students by Gender and Race Classification: Summer 2009.....	31
Table 16. Education and Human Sciences Head Count Summary for Full and Part-Time Undergraduate Students by Gender and Race Classification: Summer 2009.....	32
Glossary.....	33

## OVERVIEW

This Enrollment Statistical Summary provides delivery-site information. Administrative-site headcounts, since they are more closely related to the budgetary authority exercised by the campus, are officially reported to the Board of Regents. Delivery site reporting counts all students, including those in UNL programs delivered at UNO, but excludes UNO programs delivered in Lincoln (CPACS programs). Administrative-site reporting counts students enrolled in UNO programs only (including the CPACS programs delivered in Lincoln and the Master's of Public Health students in the joint UNO/UNMC program).

The Office of Institutional Research has found delivery-site counts to be the most frequently requested figures by campus units for academic and administrative planning purposes. The purpose of this summary is to provide the undergraduate and graduate enrollments and student credit hour information by college or equivalent academic unit, class, gender and ethnicity.

A glossary at the end of the report provides a list of definitions for headings and categories found in the report.

**Table 1**  
**UNO Delivery-Site/Administrative-Site Head Count Comparison**  
**Summer Semester 2009**

	<b>Delivery-Site Summer 2009</b>	<b>Administrative- Site Summer 2009</b>	<b>Administrative- Site Summer 2008</b>
<b>UNO:</b>			
<b>Undergraduate</b>			
Arts & Science	1,234	1,234	1,146
Business Administration	782	782	769
Communication, Fine Arts & Media	367	367	345
Education	577	577	587
Information Science & Technology	226	226	205
Public Affairs & Community Service	160	226	212
Division of Continuing	497	497	415
Sub-total CPACS including Cont. Studies	657	723	627
Non-Degree	481	481	469
University Division	118	118	97
<b>Total Undergraduate</b>	4,442	4,508	4,245
<b>Graduate</b>			
Arts & Science	123	123	138
Business Administration	233	233	187
Communication, Fine Arts & Media	39	39	26
Education	707	707	694
Information Science & Technology	107	107	85
Public Affairs & Community Service	212	212	176
Public Health	0	14	12
Undeclared/Non-Degree	222	222	320
<b>Total Graduate</b>	1,643	1,657	1,638
<b>UNL:</b>			
Agriculture	2		
Architecture	5		
Engineering and Technology	261		
Education and Human Sciences	41		
<b>Total UNL</b>	309		
<b>UNO Totals</b>	6,394	6,165	5,883

\*Inter-Campus is added into Non-Degree

ENROLLMENT STATISTICAL SUMMARY

SUMMER 2009

AS OF JULY 15, 2009





## TABLE OF CONTENTS

	PAGE
Table 1. UNO Delivery-Site/Administrative-Site Head Count Enrollment Comparison Summer 2009.....	1
Figure 1. Delivery-Site Head Count Enrollment, Summer 2001 through Summer 2009.....	2
Figure 2a. Total UNO Delivery-Site Student Credit Hours Compared by Level of Instruction, Summer 2001 through Summer 2009.....	3
Figure 2b. Total UNO Administrative-Site Student Credit Hours Compared by Level of Instruction, Summer 2001 through Summer 2009.....	3
Table 2A. Total UNO Delivery-Site Head Count Summary for Full and Part-Time Undergraduate and Graduate Students by Gender and Race Classification: Summer 2009.....	4-5
Table 2B. Total UNO Administrative-Site Head Count Summary for Full and Part-Time Undergraduate and Graduate Students by Gender and Race Classification: Summer 2009.....	6-7
Table 3. Arts & Sciences Head Count Summary for Full and Part-Time Undergraduate and Graduate Students by Gender and Race Classification: Summer 2009 .....	8-9
Table 4. Business Administration Head Count Summary for Full and Part-Time Undergraduate and Graduate Students by Gender and Race Classification: Summer 2009.....	10-11
Table 5A. Communication, Fine Arts & Media Delivery-Site Head Count Summary for Full and Part-Time Undergraduate and Graduate Students by Gender and Race Classification: Summer 2009.....	12-13
Table 5B. Communication, Fine Arts & Media Administrative-Site Head Count Summary for Full and Part-Time Undergraduate and Graduate Students by Gender and Race Classification: Summer 2009.....	14-15
Table 6. Education Head Count Summary for Full and Part-Time Undergraduate and Graduate Students by Gender and Race Classification: Summer 2009 .....	16-17
Table 7. Information Science & Technology Head Count Summary for Full and Part-Time Undergraduate and Graduate Students by Gender and Race Classification: Summer 2009.....	18-19
Table 8A. Public Affairs & Community Service Delivery-Site Head Count Summary for Full and Part-Time Undergraduate and Graduate Students by Gender and Race Classification: Summer 2009.....	20-21
Table 8B. Public Affairs & Community Service Administrative-Site Head Count Summary for Full and Part-Time Undergraduate and Graduate Students by Gender and Race Classification: Summer 2009.....	22-23
Table 8B. Public Health Administrative-Site Head Count Summary for Full and Part-Time Undergraduate and Graduate Students by Gender and Race Classification: Summer 2009.....	24
Table 9. College of CPACS Division of Continuing Studies Head Count Summary for Full and Part-Time Undergraduate Students by Gender and Race Classification: Summer 2009.....	25
Table 10. University Division Head Count Summary for Full and Part-Time Undergraduate Students by Gender and Race Classification: Summer 2009.....	26
Table 11. Non-Degree/Inter-Campus Head Count Summary for Full and Part-Time Special Undergraduate Students by Gender and Race Classification: Summer 2009.....	27

Table 12. Non-Degree/Inter-Campus Head Count Summary for Full and Part-Time Special Graduate Students by Gender and Race Classification: Summer 2009.....	28
Table 13. Agriculture Head Count Summary for Full and Part-Time Undergraduate Students by Gender and Race Classification: Summer 2009.....	29
Table 14. Architecture Head Count Summary for Full and Part-Time Undergraduate Students by Gender and Race Classification: Summer 2009.....	30
Table 15. Engineering & Technology Head Count Summary for Full and Part-Time Undergraduate Students by Gender and Race Classification: Summer 2009.....	31
Table 16. Education and Human Sciences Head Count Summary for Full and Part-Time Undergraduate Students by Gender and Race Classification: Summer 2009.....	32
Glossary.....	33

## OVERVIEW

This Enrollment Statistical Summary provides delivery-site information. Administrative-site headcounts, since they are more closely related to the budgetary authority exercised by the campus, are officially reported to the Board of Regents. Delivery site reporting counts all students, including those in UNL programs delivered at UNO, but excludes UNO programs delivered in Lincoln (CPACS programs). Administrative-site reporting counts students enrolled in UNO programs only (including the CPACS programs delivered in Lincoln and the Master's of Public Health students in the joint UNO/UNMC program).

The Office of Institutional Research has found delivery-site counts to be the most frequently requested figures by campus units for academic and administrative planning purposes. The purpose of this summary is to provide the undergraduate and graduate enrollments and student credit hour information by college or equivalent academic unit, class, gender and ethnicity.

A glossary at the end of the report provides a list of definitions for headings and categories found in the report.

**Figure 1**  
Head Count Enrollment  
Summer: 2001 through 2009

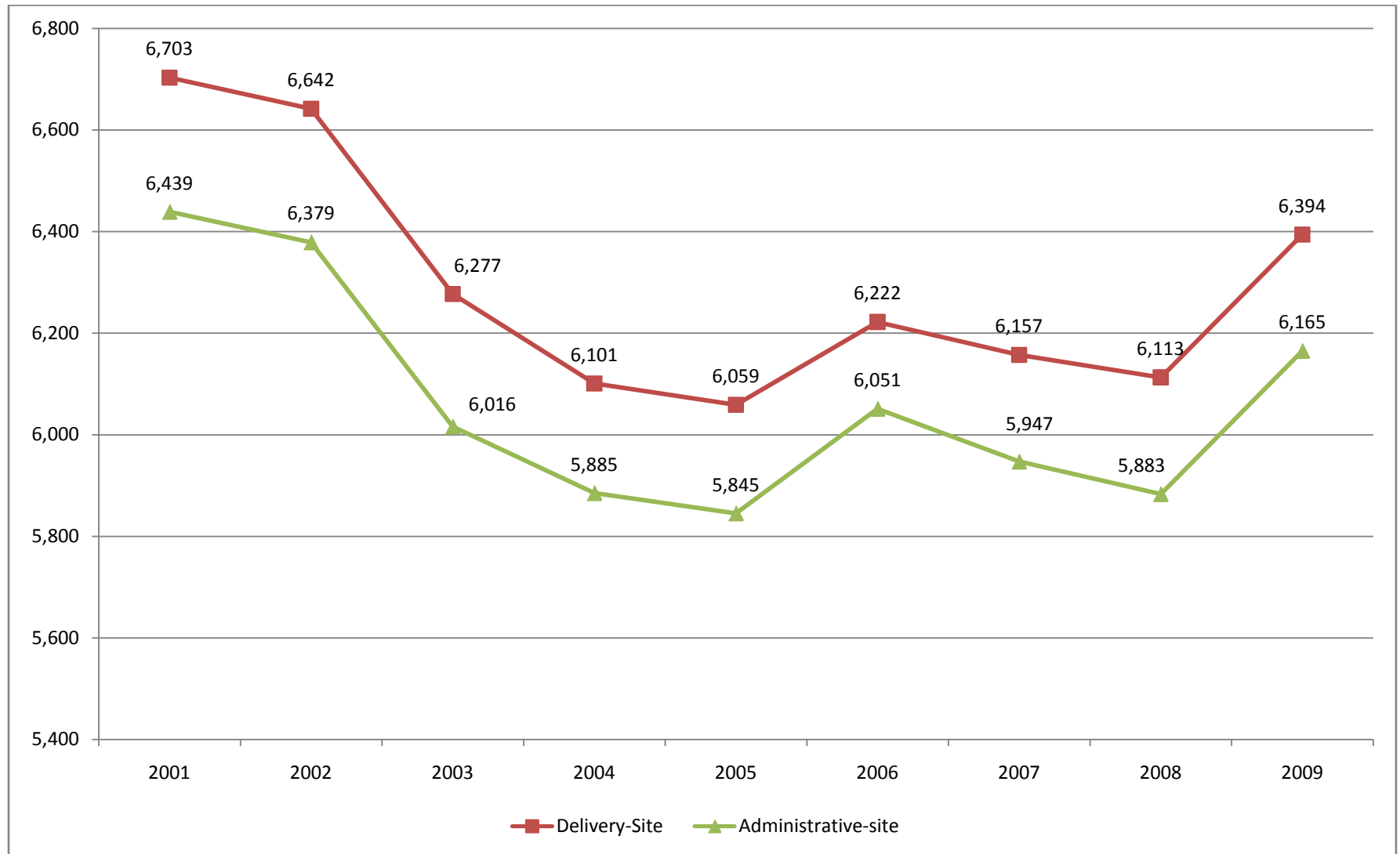

**Figure 2a**  
 Delivery-Site Student Credit Hours Compared by Level of Instruction  
 Summer 2001 through Summer 2009  
 Total UNO

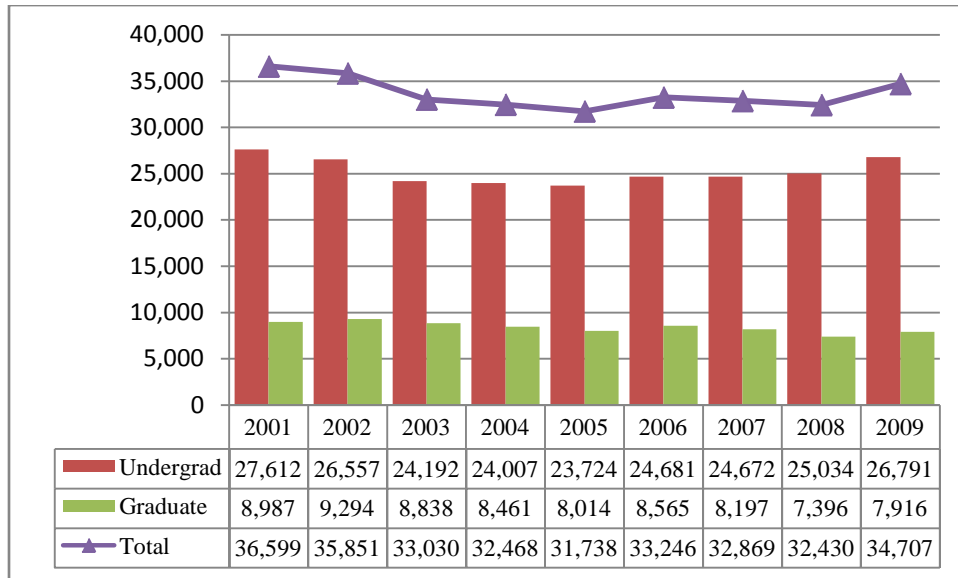

**Figure 2b**  
 Administrative-Site Student Credit Hours Compared by Level of Instruction  
 Summer 2001 through Summer 2009  
 Total UNO

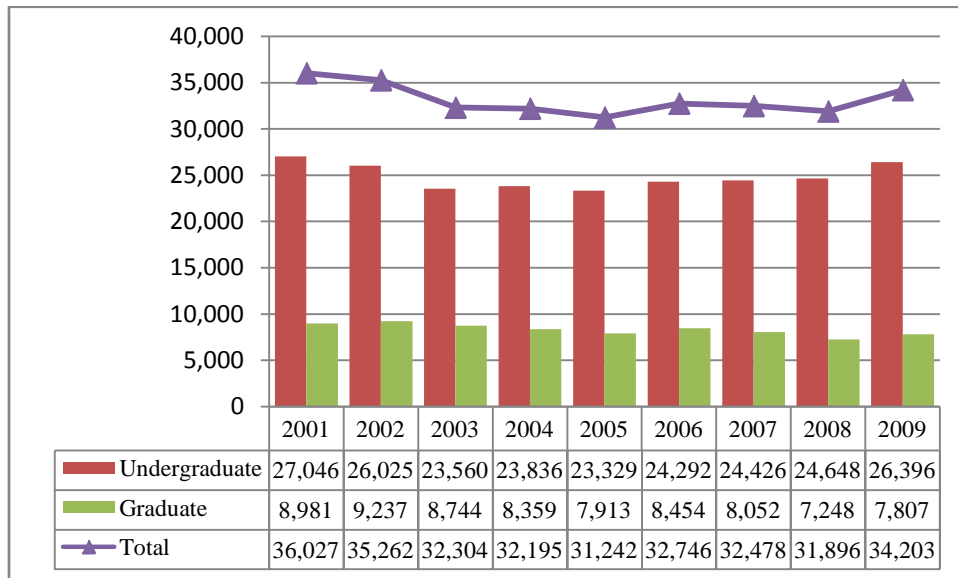

**Table 2A**  
Total UNO Delivery-Site Head Count Summary for Full and Part-Time,  
Undergraduate and Graduate Students by Gender and Race Classification: Summer 2009

	White		African American		Hispanic		Asian American		Native American		Non-Resident Alien		No Response		Total		
	Male	Female	Male	Female	Male	Female	Male	Female	Male	Female	Male	Female	Male	Female	Male	Female	Total
<b>Full-Time</b>																	
<b>Undergraduate</b>																	
First-Time Freshmen	2														2	0	2
Other Freshmen	6	5	1	1	1	1					1			1	9	8	17
Sophomores	10	12	2	1				3					1		13	16	29
Juniors	22	37		2			3		2		4	1	1	4	32	44	76
Seniors	45	64	5	2	2		2	2		2	1	2	5	5	60	77	137
Special	3	4						1							3	5	8
<b>Total</b>	88	122	8	6	3	1	5	6	2	2	6	3	7	10	119	150	269
<b>Graduate</b>																	
Certificate Only															0	0	0
Masters	42	135	2	9	1	2	1	4			2	2	2	2	50	154	204
Doctoral													1		1	0	1
Special Graduate	4	10									1				5	10	15
<b>Total</b>	46	145	2	9	1	2	1	4	0	0	3	2	3	2	56	164	220
<b>Total Full-Time</b>	134	267	10	15	4	3	6	10	2	2	9	5	10	12	175	314	489
<b>Part-Time</b>																	
<b>Undergraduate</b>																	
First-Time Freshmen	3	9					1	2		1	2	1	2		8	13	21
Other Freshmen	188	223	22	42	12	20	10	13	1	2	23	8	16	23	272	331	603
Sophomores	280	318	11	30	13	15	16	18		2	11	8	16	15	347	406	753
Juniors	435	481	29	37	20	27	20	22	1	3	17	16	18	25	540	611	1,151
Seniors	661	705	48	52	31	39	14	25	4	3	38	12	33	24	829	860	1,689
Special	101	118	3	7	3	3	4	7	1		2	2	6	8	120	145	265
<b>Total</b>	1,668	1,854	113	168	79	104	65	87	7	11	93	47	91	95	2,116	2,366	4,482
<b>Graduate</b>																	
Certificate Only	22	18	1	1				1					1		24	20	44
Masters	305	547	14	24	4	13	11	10	1	2	48	25	19	15	402	636	1,038
Doctoral	23	28	2	2		1	2	1			5	1	1		33	33	66
Special Graduate	65	126	4	3	1	9		1			24	13	15	14	109	166	275
<b>Total</b>	415	719	21	30	5	23	13	13	1	2	77	39	36	29	568	855	1,423
<b>Total Part-Time</b>	2,083	2,573	134	198	84	127	78	100	8	13	170	86	127	124	2,684	3,221	5,905

Table 2A (Continued)

	White		African American		Hispanic		Asian American		Native American		Non-Resident Alien		No Response		Total		
	Male	Female	Male	Female	Male	Female	Male	Female	Male	Female	Male	Female	Male	Female	Male	Female	Total
<b>Total</b>																	
<b>Undergraduate</b>																	
First-Time Freshmen	5	9					1	2		1	2	1	2		10	13	23
Other Freshmen	194	228	23	43	13	21	10	13	1	2	24	8	16	24	281	339	620
Sophomores	290	330	13	31	13	15	16	21		2	11	8	17	15	360	422	782
Juniors	457	518	29	39	20	27	23	22	3	3	21	17	19	29	572	655	1,227
Seniors	706	769	53	54	33	39	16	27	4	5	39	14	38	29	889	937	1,826
Special	104	122	3	7	3	3	4	8	1		2	2	6	8	123	150	273
<b>Total</b>	1,756	1,976	121	174	82	105	70	93	9	13	99	50	98	105	2,235	2,516	4,751
<b>Graduate</b>																	
Certificate Only*	22	18	1	1				1					1		24	20	44
Masters	347	682	16	33	5	15	12	14	1	2	50	27	21	17	452	790	1,242
Doctoral	23	28	2	2		1	2	1			5	1	2		34	33	67
Special Graduate	69	136	4	3	1	9		1			25	13	15	14	114	176	290
<b>Total</b>	461	864	23	39	6	25	14	17	1	2	80	41	39	31	624	1,019	1,643
<b>Total All Students</b>	2,217	2,840	144	213	88	130	84	110	10	15	179	91	137	136	2,859	3,535	6,394

\* These students are not enrolled in a degree program, but only a certificate.

**Table 2B**  
 Total UNO Administrative-Site Head Count Summary for Full-Time and Part-Time,  
 Undergraduate and Graduate Students by Gender and Race Classification: Summer 2009

	White		African American		Hispanic		Asian American		Native American		Non-Resident Alien		No Response		Total		
	Male	Female	Male	Female	Male	Female	Male	Female	Male	Female	Male	Female	Male	Female	Male	Female	Total
<b>Full-Time</b>																	
<b>Undergraduate</b>																	
First-Time Freshmen	2														2	0	2
Other Freshmen	5	5	1	1	1	1					1			1	8	8	16
Sophomores	9	12	3	1				3					1		13	16	29
Juniors	23	36		2			2		2		4	1	1	5	32	44	76
Seniors	42	64	5	2	2		2	2		2	1	2	5	4	57	76	133
Special	3	4						1							3	5	8
<b>Total</b>	84	121	9	6	3	1	4	6	2	2	6	3	7	10	115	149	264
<b>Graduate</b>																	
Certificate Only															0	0	0
Masters	42	135	2	9	1	2	1	4			2	2	2	2	50	154	204
Doctoral													1		1	0	1
Special Graduate	4	10									1				5	10	15
<b>Total</b>	46	145	2	9	1	2	1	4	0	0	3	2	3	2	56	164	220
<b>Total Full-Time</b>	130	266	11	15	4	3	5	10	2	2	9	5	10	12	171	313	484
<b>Part-Time</b>																	
<b>Undergraduate</b>																	
First-Time Freshmen	1	9						1	2		1	2	1	3	7	13	20
Other Freshmen	183	222	22	43	12	19	9	12	1	2	23	8	16	23	266	329	595
Sophomores	241	306	11	30	9	16	15	18		2	11	9	16	14	303	395	698
Juniors	394	459	26	35	18	27	18	22	1	3	17	14	17	23	491	583	1,074
Seniors	596	691	48	53	30	38	12	25	4	3	31	10	35	26	756	846	1,602
Special	97	117	2	7	2	3	3	6	1		1	2	6	8	112	143	255
<b>Total</b>	1,512	1,804	109	168	71	103	58	85	7	11	85	44	93	94	1,935	2,309	4,244
<b>Graduate</b>																	
Certificate Only	22	18	1	1				1					1		24	20	44
Masters	308	555	15	24	4	14	11	10	1	2	49	25	19	15	407	645	1,052
Doctoral	23	28	2	2		1	2	1			5	1	1		33	33	66
Special Graduate	65	126	4	3	1	9		1			24	13	15	14	109	166	275
<b>Total</b>	418	727	22	30	5	24	13	13	1	2	78	39	36	29	573	864	1,437
<b>Total Part-Time</b>	1,930	2,531	131	198	76	127	71	98	8	13	163	83	129	123	2,508	3,173	5,681



Table 2B (Continued)

	White		African American		Hispanic		Asian American		Native American		Non-Resident Alien		No Response		Total		
	Male	Female	Male	Female	Male	Female	Male	Female	Male	Female	Male	Female	Male	Female	Male	Female	Total
<b>Total</b>																	
<b>Undergraduate</b>																	
First-Time Freshmen	3	9					1	2		1	2	1	3		9	13	22
Other Freshmen	188	227	23	44	13	20	9	12	1	2	24	8	16	24	274	337	611
Sophomores	250	318	14	31	9	16	15	21		2	11	9	17	14	316	411	727
Juniors	417	495	26	37	18	27	20	22	3	3	21	15	18	28	523	627	1,150
Seniors	638	755	53	55	32	38	14	27	4	5	32	12	40	30	813	922	1,735
Special	100	121	2	7	2	3	3	7	1		1	2	6	8	115	148	263
<b>Total</b>	1,596	1,925	118	174	74	104	62	91	9	13	91	47	100	104	2,050	2,458	4,508
<b>Graduate</b>																	
Certificate Only *	22	18	1	1				1					1		24	20	44
Masters	350	690	17	33	5	16	12	14	1	2	51	27	21	17	457	799	1,256
Doctoral	23	28	2	2		1	2	1			5	1	2		34	33	67
Special Graduate	69	136	4	3	1	9		1			25	13	15	14	114	176	290
<b>Total</b>	464	872	24	39	6	26	14	17	1	2	81	41	39	31	629	1,028	1,657
<b>Total All Students</b>	2,060	2,797	142	213	80	130	76	108	10	15	172	88	139	135	2,679	3,486	6,165

\* These students are not enrolled in a degree program, but only a certificate.

**Table 3**  
 College of Arts & Science Head Count Summary for Full-Time and Part-Time,  
 Undergraduate and Graduate Students by Gender and Race Classification: Summer 2009

	White		African American		Hispanic		Asian American		Native American		Non-Resident Alien		No Response		Total		
	Male	Female	Male	Female	Male	Female	Male	Female	Male	Female	Male	Female	Male	Female	Male	Female	Total
<b>Full-Time</b>																	
<b>Undergraduate</b>																	
First-Time Freshmen															0	0	0
Other Freshmen	2	4			1	1					1			1	4	6	10
Sophomores	3	7		1				2							3	10	13
Juniors	7	12							1			1	1	2	9	15	24
Seniors	7	18	2		1		1	1					3		14	19	33
Special	1	1													1	1	2
<b>Total</b>	20	42	2	1	2	1	1	3	1	0	1	1	4	3	31	51	82
<b>Graduate</b>																	
Certificate Only															0	0	0
Masters	4	5											1	1	5	6	11
Doctoral															0	0	0
Special Graduate															0	0	0
<b>Total</b>	4	5	0	0	0	0	0	0	0	0	0	0	1	1	5	6	11
<b>Total Full-Time</b>	24	47	2	1	2	1	1	3	1	0	1	1	5	4	36	57	93
<b>Part-Time</b>																	
<b>Undergraduate</b>																	
First-Time Freshmen		4						1		1	1	1			1	7	8
Other Freshmen	15	30	5	21	7	8	1	6		1	1		1	2	30	68	98
Sophomores	67	132	5	16	4	6	5	11		1	4	5	6	9	91	180	271
Juniors	96	145	9	10	4	11	9	9	1	1	3	5	10	9	132	190	322
Seniors	130	187	15	16	9	10	2	13	1		7	5	9	5	173	236	409
Special	21	15		3				4					1		22	22	44
<b>Total</b>	329	513	34	66	24	35	17	44	2	4	16	16	27	25	449	703	1,152
<b>Graduate</b>																	
Certificate Only	3	5						1							3	6	9
Masters	33	51	1	4		1	2			1	3	2	4	1	41	62	103
Doctoral															0	0	0
Special Graduate															0	0	0
<b>Total</b>	36	56	1	4	0	1	0	3	0	1	3	2	4	1	44	68	112
<b>Total Part-Time</b>	365	569	35	70	24	36	17	47	2	5	19	18	31	26	493	771	1,264

Table 3 (Continued)

	White		African American		Hispanic		Asian American		Native American		Non-Resident Alien		No Response		Total		
	Male	Female	Male	Female	Male	Female	Male	Female	Male	Female	Male	Female	Male	Female	Male	Female	Total
<b>Total</b>																	
<b>Undergraduate</b>																	
First-Time Freshmen		4					1		1	1	1				1	7	8
Other Freshmen	17	34	5	21	8	9	1	6		1	2		1	3	34	74	108
Sophomores	70	139	5	17	4	6	5	13		1	4	5	6	9	94	190	284
Juniors	103	157	9	10	4	11	9	9	2	1	3	6	11	11	141	205	346
Seniors	137	205	17	16	10	10	3	14	1		7	5	12	5	187	255	442
Special	22	16		3				4					1		23	23	46
<b>Total</b>	349	555	36	67	26	36	18	47	3	4	17	17	31	28	480	754	1,234
<b>Graduate</b>																	
Certificate Only	3	5						1							3	6	9
Masters	37	56	1	4		1		2		1	3	2	5	2	46	68	114
Doctoral															0	0	0
Special Graduate															0	0	0
<b>Total</b>	40	61	1	4	0	1	0	3	0	1	3	2	5	2	49	74	123
<b>Total All Students</b>	389	616	37	71	26	37	18	50	3	5	20	19	36	30	529	828	1,357

**Table 4**  
College of Business Administration Head Count Summary for Full-Time and Part-Time,  
Undergraduate and Graduate Students by Gender and Race Classification: Summer 2009

	White		African American		Hispanic		Asian American		Native American		Non-Resident Alien		No Response		Total		
	Male	Female	Male	Female	Male	Female	Male	Female	Male	Female	Male	Female	Male	Female	Male	Female	Total
<b>Full-Time</b>																	
<b>Undergraduate</b>																	
First-Time Freshmen															0	0	0
Other Freshmen															0	0	0
Sophomores		1													0	1	1
Juniors	7	8									4				11	8	19
Seniors	10	15										1		2	10	18	28
Special								1							0	1	1
<b>Total</b>	17	24	0	0	0	0	0	1	0	0	4	1	0	2	21	28	49
<b>Graduate</b>																	
Certificate Only															0	0	0
Masters	9	4	1					3			2	1			12	8	20
Doctoral															0	0	0
Special Graduate															0	0	0
<b>Total</b>	9	4	1	0	0	0	0	3	0	0	2	1	0	0	12	8	20
<b>Total Full-Time</b>	26	28	1	0	0	0	0	4	0	0	6	2	0	2	33	36	69
<b>Part-Time</b>																	
<b>Undergraduate</b>																	
First-Time Freshmen													2		2	0	2
Other Freshmen	10	10		3		1		1	1		2	3		1	13	19	32
Sophomores	38	36	1	2		3		2			3	1			42	44	86
Juniors	113	92	6	4	5	3	1	5			3	3	1	2	129	109	238
Seniors	158	118	10	4	6	9	3	6			8	2	7	7	192	146	338
Special	15	15	1	1		2	1					1	1		18	19	37
<b>Total</b>	334	271	18	14	11	18	5	14	1	0	16	10	11	10	396	337	733
<b>Graduate</b>																	
Certificate Only		2													0	2	2
Masters	96	64	3	3	1	2	9		1		16	6	7	3	133	78	211
Doctoral															0	0	0
Special Graduate															0	0	0
<b>Total</b>	96	66	3	3	1	2	9	0	1	0	16	6	7	3	133	80	213
<b>Total Part-Time</b>	430	337	21	17	12	20	14	14	2	0	32	16	18	13	529	417	946

Table 4 (Continued)

	White		African American		Hispanic		Asian American		Native American		Non-Resident Alien		No Response		Total		
	Male	Female	Male	Female	Male	Female	Male	Female	Male	Female	Male	Female	Male	Female	Male	Female	Total
<b>Total</b>																	
<b>Undergraduate</b>																	
First-Time Freshmen													2		2	0	2
Other Freshmen	10	10		3		1		1	1		2	3		1	13	19	32
Sophomores	38	37	1	2		3		2			3	1			42	45	87
Juniors	120	100	6	4	5	3	1	5			7	3	1	2	140	117	257
Seniors	168	133	10	4	6	9	3	6			8	3	7	9	202	164	366
Special	15	15	1	1		2	1	1				1	1		18	20	38
<b>Total</b>	351	295	18	14	11	18	5	15	1	0	20	11	11	12	417	365	782
<b>Graduate</b>																	
Certificate Only		2													0	2	2
Masters	105	68	4	3	1	2	9	3	1		18	7	7	3	145	86	231
Doctoral															0	0	0
Special Graduate															0	0	0
<b>Total</b>	105	70	4	3	1	2	9	3	1	0	18	7	7	3	145	88	233
<b>Total All Students</b>	456	365	22	17	12	20	14	18	2	0	38	18	18	15	562	453	1,015

**Table 5A**  
 College of Communication, Fine Arts and Media Delivery-Site Head Count Summary for Full-Time and Part-Time,  
 Undergraduate and Graduate Students by Gender and Race Classification: Summer 2009

	White		African American		Hispanic		Asian American		Native American		Non-Resident Alien		No Response		Total		
	Male	Female	Male	Female	Male	Female	Male	Female	Male	Female	Male	Female	Male	Female	Male	Female	Total
<b>Full-Time</b>																	
<b>Undergraduate</b>																	
First-Time Freshmen															0	0	0
Other Freshmen															0	0	0
Sophomores	2	1						1							2	2	4
Juniors	1	4													1	4	5
Seniors	1	4			1								1		2	5	7
Special															0	0	0
<b>Total</b>	4	9	0	0	1	0	0	1	0	0	0	0	0	1	5	11	16
<b>Graduate</b>																	
Certificate Only															0	0	0
Masters		1													0	1	1
Doctoral															0	0	0
Special Graduate															0	0	0
<b>Total</b>	0	1	0	0	0	0	0	0	0	0	0	0	0	0	0	1	1
<b>Total Full-Time</b>	4	10	0	0	1	0	0	1	0	0	0	0	0	1	5	12	17
<b>Part-time</b>																	
<b>Undergraduate</b>																	
First-Time Freshmen															0	0	0
Other Freshmen	3	3	2	3		2							1		5	9	14
Sophomores	13	26	1	2		1	2	2					3	1	19	32	51
Juniors	35	58	1	6	2	3	2	4					2	3	42	74	116
Seniors	57	83	2	6	3	5		1	1				3	2	66	97	163
Special		6												1	0	7	7
<b>Total</b>	108	176	6	17	5	11	4	7	1	0	0	0	8	8	132	219	351
<b>Graduate</b>																	
Certificate Only															0	0	0
Masters	7	27	1	1										1	8	29	37
Doctoral															0	0	0
Special Graduate	1														1	0	1
<b>Total</b>	8	27	1	1	0	0	0	0	0	0	0	0	0	1	9	29	38
<b>Total Part-Time</b>	116	203	7	18	5	11	4	7	1	0	0	0	8	9	141	248	389

Table 5A (Continued)

	White		African American		Hispanic		Asian American		Native American		Non-Resident Alien		No Response		Total		
	Male	Female	Male	Female	Male	Female	Male	Female	Male	Female	Male	Female	Male	Female	Male	Female	Total
<b>Total</b>																	
<b>Undergraduate</b>																	
First-Time Freshmen															0	0	0
Other Freshmen	3	3	2	3		2							1	5	9	14	
Sophomores	15	27	1	2		1	2	3					3	1	21	34	55
Juniors	36	62	1	6	2	3	2	4					2	3	43	78	121
Seniors	58	87	2	6	4	5		1	1				3	3	68	102	170
Special		6												1	0	7	7
<b>Total</b>	112	185	6	17	6	11	4	8	1	0	0	0	8	9	137	230	367
<b>Graduate</b>																	
Certificate Only															0	0	0
Masters	7	28	1	1										1	8	30	38
Doctoral															0	0	0
Special Graduate	1														1	0	1
<b>Total</b>	8	28	1	1	0	0	0	0	0	0	0	0	0	1	9	30	39
<b>Total All Students</b>	120	213	7	18	6	11	4	8	1	0	0	0	8	10	146	260	406

**Table 5B**  
 College of Communication, Fine Arts and Media Administrative-Site Head Count Summary for Full-Time and Part-Time,  
 Undergraduate and Graduate Students by Gender and Race Classification: Summer 2009

	White		African American		Hispanic		Asian American		Native American		Non-Resident Alien		No Response		Total		
	Male	Female	Male	Female	Male	Female	Male	Female	Male	Female	Male	Female	Male	Female	Male	Female	Total
<b>Full-Time</b>																	
<b>Undergraduate</b>																	
First-Time Freshmen															0	0	0
Other Freshmen															0	0	0
Sophomores	2	1						1							2	2	4
Juniors	1	4													1	4	5
Seniors	1	4			1								1		2	5	7
Special															0	0	0
<b>Total</b>	4	9	0	0	1	0	0	1	0	0	0	0	0	1	5	11	16
<b>Graduate</b>																	
Certificate Only															0	0	0
Masters		1													0	1	1
Doctoral															0	0	0
Special Graduate															0	0	0
<b>Total</b>	0	1	0	0	0	0	0	0	0	0	0	0	0	0	0	1	1
<b>Total Full-Time</b>	4	10	0	0	1	0	0	1	0	0	0	0	0	1	5	12	17
<b>Part-Time</b>																	
<b>Undergraduate</b>																	
First-Time Freshmen															0	0	0
Other Freshmen	3	3	2	3		2							1	5	9	14	
Sophomores	13	26	1	2		1	2	2				3	1	19	32	51	
Juniors	35	58	1	6	2	3	2	4				2	3	42	74	116	
Seniors	57	83	2	6	3	5		1	1			3	2	66	97	163	
Special		6											1	0	7	7	
<b>Total</b>	108	176	6	17	5	11	4	7	1	0	0	0	8	8	132	219	351
<b>Graduate</b>																	
Certificate Only															0	0	0
Masters	7	27	1	1									1	8	29	37	
Doctoral															0	0	0
Special Graduate	1													1	0	1	
<b>Total</b>	8	27	1	1	0	0	0	0	0	0	0	0	0	1	9	29	38
<b>Total Part-Time</b>	116	203	7	18	5	11	4	7	1	0	0	0	8	9	141	248	389



Table 5B (Continued)

	White		African American		Hispanic		Asian American		Native American		Non-Resident Alien		No Response		Total			
	Male	Female	Male	Female	Male	Female	Male	Female	Male	Female	Male	Female	Male	Female	Male	Female	Total	
<b>Total</b>																		
<b>Undergraduate</b>																		
First-Time Freshmen															0	0	0	
Other Freshmen	3	3	2	3		2								1	5	9	14	
Sophomores	15	27	1	2		1	2	3					3	1	21	34	55	
Juniors	36	62	1	6	2	3	2	4					2	3	43	78	121	
Seniors	58	87	2	6	4	5		1	1				3	3	68	102	170	
Special		6												1	0	7	7	
<b>Total</b>	112	185	6	17	6	11	4	8	1	0	0	0	8	9	137	230	367	
<b>Graduate</b>																		
Certificate Only															0	0	0	
Masters	7	28	1	1										1	8	30	38	
Doctoral															0	0	0	
Special Graduate	1														1	0	1	
<b>Total</b>	8	28	1	1	0	0	0	0	0	0	0	0	0	1	9	30	39	
<b>Total All Students</b>	120	213	7	18	6	11	4	8	1	0	0	0	8	10	146	260	406	

**Table 6**  
 College of Education Head Count Summary for Full-Time and Part-Time,  
 Undergraduate and Graduate Students by Gender and Race Classification: Summer 2009

	White		African American		Hispanic		Asian American		Native American		Non-Resident Alien		No Response		Total		
	Male	Female	Male	Female	Male	Female	Male	Female	Male	Female	Male	Female	Male	Female	Male	Female	Total
<b>Full-Time</b>																	
<b>Undergraduate</b>																	
First-Time Freshmen	1														1	0	1
Other Freshmen															0	0	0
Sophomores	2	2													2	2	4
Juniors	2	3					1						1		3	4	7
Seniors	6	13						1					1		7	14	21
Special		3													0	3	3
<b>Total</b>	11	21	0	0	0	0	1	1	0	0	0	0	1	1	13	23	36
<b>Graduate</b>																	
Certificate Only															0	0	0
Masters	27	112	1	9	1	1		1				1	1	1	30	125	155
Doctoral															0	0	0
Special Graduate	1	6													1	6	7
<b>Total</b>	28	118	1	9	1	1	0	1	0	0	0	1	1	1	31	131	162
<b>Total Full-Time</b>	39	139	1	9	1	1	1	2	0	0	0	1	2	2	44	154	198
<b>Part-Time</b>																	
<b>Undergraduate</b>																	
First-Time Freshmen		1													0	1	1
Other Freshmen	2	7													2	7	9
Sophomores	16	42	1	1	1	2		3					1		19	48	67
Juniors	25	87	1	2		6		2						5	26	102	128
Seniors	56	189	2	7	1	3	2	1		2		1		4	61	207	268
Special	22	42		1									1	2	23	45	68
<b>Total</b>	121	368	4	11	2	11	2	6	0	2	0	1	2	11	131	410	541
<b>Graduate</b>																	
Certificate Only	2	2													2	2	4
Masters	86	308	5	15	2	5		3		1	5	4	3	5	101	341	442
Doctoral	17	19	2	1		1							1		20	21	41
Special Graduate	6	40		1		5		1				1		4	6	52	58
<b>Total</b>	111	369	7	17	2	11	0	4	0	1	5	5	4	9	129	416	545
<b>Total Part-Time</b>	232	737	11	28	4	22	2	10	0	3	5	6	6	20	260	826	1,086

Table 6 (Continued)

	White		African American		Hispanic		Asian American		Native American		Non-Resident Alien		No Response		Total		
	Male	Female	Male	Female	Male	Female	Male	Female	Male	Female	Male	Female	Male	Female	Male	Female	Total
<b>Total</b>																	
<b>Undergraduate</b>																	
First-Time Freshmen	1	1													1	1	2
Other Freshmen	2	7													2	7	9
Sophomores	18	44	1	1	1	2		3					1		21	50	71
Juniors	27	90	1	2		6	1	2					6		29	106	135
Seniors	62	202	2	7	1	3	2	2		2		1	1	4	68	221	289
Special	22	45		1									1	2	23	48	71
<b>Total</b>	132	389	4	11	2	11	3	7	0	2	0	1	3	12	144	433	577
<b>Graduate</b>																	
Certificate Only	2	2													2	2	4
Masters	113	420	6	24	3	6		4		1	5	5	4	6	131	466	597
Doctoral	17	19	2	1		1							1		20	21	41
Special Graduate	7	46		1		5		1				1		4	7	58	65
<b>Total</b>	139	487	8	26	3	12	0	5	0	1	5	6	5	10	160	547	707
<b>Total All Students</b>	271	876	12	37	5	23	3	12	0	3	5	7	8	22	304	980	1,284

**Table 7**  
College of Information Science and Technology Head Count Summary for Full-Time and Part-Time,  
Undergraduate and Graduate Students by Gender and Race Classification: Summer 2009

	White		African American		Hispanic		Asian American		Native American		Non-Resident Alien		No Response		Total		
	Male	Female	Male	Female	Male	Female	Male	Female	Male	Female	Male	Female	Male	Female	Male	Female	Total
<b>Full-Time</b>																	
<b>Undergraduate</b>																	
First-Time Freshmen															0	0	0
Other Freshmen															0	0	0
Sophomores			1												1	0	1
Juniors	1														1	0	1
Seniors	7										1	1			8	1	9
Special															0	0	0
<b>Total</b>	8	0	1	0	0	0	0	0	0	0	1	1	0	0	10	1	11
<b>Graduate</b>																	
Certificate Only															0	0	0
Masters	1						1								2	0	2
Doctoral													1		1	0	1
Special Graduate															0	0	0
<b>Total</b>	1	0	0	0	0	0	1	0	0	0	0	0	1	0	3	0	3
<b>Total Full-Time</b>	9	0	1	0	0	0	1	0	0	0	1	1	1	0	13	1	14
<b>Part-Time</b>																	
<b>Undergraduate</b>																	
First-Time Freshmen											1				1	0	1
Other Freshmen	5		2								5	2			12	2	14
Sophomores	21	2	1	2	2		4				3				31	4	35
Juniors	37	4	2		2		1				9	4	1		52	8	60
Seniors	61	4	2	1	3	1	3		1		15	2	4		89	8	97
Special	4				1							1	1	1	6	2	8
<b>Total</b>	128	10	7	3	8	1	8	0	1	0	33	9	6	1	191	24	215
<b>Graduate</b>																	
Certificate Only	14	4	1	1				1					1		16	6	22
Masters	29	5	2	0			2	0			23	11	1	1	57	17	74
Doctoral	1	2					1				3	1			5	3	8
Special															0	0	0
<b>Total</b>	44	11	3	1	0	0	3	1	0	0	26	12	2	1	78	26	104
<b>Total Part-Time</b>	172	21	10	4	8	1	11	1	1	0	59	21	8	2	269	50	319

Table 7 (Continued)

	White		African American		Hispanic		Asian American		Native American		Non-Resident Alien		No Response		Total		
	Male	Female	Male	Female	Male	Female	Male	Female	Male	Female	Male	Female	Male	Female	Male	Female	Total
<b>Total</b>																	
<b>Undergraduate</b>																	
First-Time Freshmen											1				1	0	1
Other Freshmen	5		2								5	2			12	2	14
Sophomores	21	2	2	2	2		4				3				32	4	36
Juniors	38	4	2		2		1				9	4	1		53	8	61
Seniors	68	4	2	1	3	1	3		1		16	3	4		97	9	106
Special	4				1							1	1	1	6	2	8
<b>Total</b>	136	10	8	3	8	1	8	0	1	0	34	10	6	1	201	25	226
<b>Graduate</b>																	
Certificate Only	14	4	1	1				1					1		16	6	22
Masters	30	5	2	0			3	0			23	11	1	1	59	17	76
Doctoral	1	2					1				3	1	1		6	3	9
Special Graduate															0	0	0
<b>Total</b>	45	11	3	1	0	0	4	1	0	0	26	12	3	1	81	26	107
<b>Total All Students</b>	181	21	11	4	8	1	12	1	1	0	60	22	9	2	282	51	333

**Table 8A**  
 College of Public Affairs and Community Service Delivery-Site Head Count Summary for Full-Time and Part-Time,  
 Undergraduate and Graduate Students by Gender and Race Classification: Summer 2009

	White		African American		Hispanic		Asian American		Native American		Non-Resident Alien		No Response		Total		
	Male	Female	Male	Female	Male	Female	Male	Female	Male	Female	Male	Female	Male	Female	Male	Female	Total
<b>Full-Time</b>																	
<b>Undergraduate</b>																	
First-Time Freshmen															0	0	0
Other Freshmen	1														1	0	1
Sophomores															0	0	0
Juniors		2		1											0	3	3
Seniors	1	1		1			1			1			1	2	4	6	
Special														0	0	0	
<b>Total</b>	2	3	0	2	0	0	1	0	0	1	0	0	0	1	3	7	10
<b>Graduate</b>																	
Certificate Only															0	0	0
Masters	1	13					1								1	14	15
Doctoral															0	0	0
Special Graduate															0	0	0
<b>Total</b>	1	13	0	0	0	1	0	0	0	0	0	0	0	0	1	14	15
<b>Total Full-Time</b>	3	16	0	2	0	1	1	0	0	1	0	0	0	1	4	21	25
<b>Part-Time</b>																	
<b>Undergraduate</b>																	
First-Time Freshmen															0	0	0
Other Freshmen	8	6	2	1		1									10	8	18
Sophomores	15	10		2	1								1	17	12	29	
Juniors	17	16	3	5	1	3						1	1	22	26	48	
Seniors	22	18	2	3	1	4	2			1			1	27	27	54	
Special				1										0	1	1	
<b>Total</b>	62	50	7	12	3	8	2	0	0	1	0	1	2	2	76	74	150
<b>Graduate</b>																	
Certificate Only	3	5													3	5	8
Masters	54	92	2	1	1	5		4			1	2	4	4	62	108	170
Doctoral	5	7		1			1	1			2				8	9	17
Special Graduate	1	1													1	1	2
<b>Total</b>	63	105	2	2	1	5	1	5	0	0	3	2	4	4	74	123	197
<b>Total Part-Time</b>	125	155	9	14	4	13	3	5	0	1	3	3	6	6	150	197	347

**Table 8A (Continued)**

	White		African American		Hispanic		Asian American		Native American		Non-Resident Alien		No Response		Total		
	Male	Female	Male	Female	Male	Female	Male	Female	Male	Female	Male	Female	Male	Female	Male	Female	Total
<b>Total</b>																	
<b>Undergraduate</b>																	
First-Time Freshmen															0	0	0
Other Freshmen	9	6	2	1		1									11	8	19
Sophomores	15	10		2	1								1		17	12	29
Juniors	17	18	3	6	1	3						1	1	1	22	29	51
Seniors	23	19	2	4	1	4	3			2				2	29	31	60
Special				1											0	1	1
<b>Total</b>	64	53	7	14	3	8	3	0	0	2	0	1	2	3	79	81	160
<b>Graduate</b>																	
Certificate Only	3	5													3	5	8
Masters	55	105	2	1	1	6		4			1	2	4	4	63	122	185
Doctoral	5	7		1			1	1			2				8	9	17
Special Graduate	1	1													1	1	2
<b>Total</b>	64	118	2	2	1	6	1	5	0	0	3	2	4	4	75	137	212
<b>Total All Students</b>	128	171	9	16	4	14	4	5	0	2	3	3	6	7	154	218	372

**Table 8B**  
 College of Public Affairs and Community Service Administrative-Site Head Count Summary for Full-Time and Part-Time,  
 Undergraduate and Graduate Students by Gender and Race Classification: Summer 2009

	White		African American		Hispanic		Asian American		Native American		Non-Resident Alien		No Response		Total		
	Male	Female	Male	Female	Male	Female	Male	Female	Male	Female	Male	Female	Male	Female	Male	Female	Total
<b>Full-Time</b>																	
<b>Undergraduate</b>																	
First-Time Freshmen															0	0	0
Other Freshmen	1														1	0	1
Sophomores			1												1	0	1
Juniors	1	4		1										1	1	6	7
Seniors	2	3		1			1			1				1	3	6	9
Special															0	0	0
<b>Total</b>	4	7	1	2	0	0	1	0	0	1	0	0	0	2	6	12	18
<b>Graduate</b>																	
Certificate Only															0	0	0
Masters	1	13					1								1	14	15
Doctoral															0	0	0
Special Graduate															0	0	0
<b>Total</b>	1	13	0	0	0	1	0	0	0	0	0	0	0	0	1	14	15
<b>Total Full-Time</b>	5	20	1	2	0	1	1	0	0	1	0	0	0	2	7	26	33
<b>Part-Time</b>																	
<b>Undergraduate</b>																	
First-Time Freshmen							1						1		2	0	2
Other Freshmen	8	6	2	2		1									10	9	19
Sophomores	20	10		2	1	1						1	2		23	14	37
Juniors	25	20	3	5	2	3		1			1	1	2	1	33	31	64
Seniors	33	26	4	4	2	4	2			1			6	3	47	38	85
Special				1											0	1	1
<b>Total</b>	86	62	9	14	5	9	3	1	0	1	1	2	11	4	115	93	208
<b>Graduate</b>																	
Certificate Only	3	5													3	5	8
Masters	54	92	2	1	1	5		4			1	2	4	4	62	108	170
Doctoral	5	7		1			1	1			2				8	9	17
Special Graduate	1	1													1	1	2
<b>Total</b>	63	105	2	2	1	5	1	5	0	0	3	2	4	4	74	123	197
<b>Total Part-Time</b>	149	167	11	16	6	14	4	6	0	1	4	4	15	8	189	216	405



**Table 8B (Continued)**

	White		African American		Hispanic		Asian American		Native American		Non-Resident Alien		No Response		Total		
	Male	Female	Male	Female	Male	Female	Male	Female	Male	Female	Male	Female	Male	Female	Male	Female	Total
<b>Total</b>																	
<b>Undergraduate</b>																	
First-Time Freshmen							1						1		2	0	2
Other Freshmen	9	6	2	2		1									11	9	20
Sophomores	20	10	1	2	1	1						1	2		24	14	38
Juniors	26	24	3	6	2	3		1			1	1	2	2	34	37	71
Seniors	35	29	4	5	2	4	3			2			6	4	50	44	94
Special				1											0	1	1
<b>Total</b>	90	69	10	16	5	9	4	1	0	2	1	2	11	6	121	105	226
<b>Graduate</b>																	
Certificate Only	3	5													3	5	8
Masters	55	105	2	1	1	6		4			1	2	4	4	63	122	185
Doctoral	5	7		1			1	1			2				8	9	17
Special Graduate	1	1													1	1	2
<b>Total</b>	64	118	2	2	1	6	1	5	0	0	3	2	4	4	75	137	212
<b>Total All Students</b>	154	187	12	18	6	15	5	6	0	2	4	4	15	10	196	242	438

**Table 9**  
 College of Public Health Administrative-Site Head Count Summary for Full and Part-Time,  
 Graduate Students by Gender and Race Classification: Summer 2009

	White		African American		Hispanic		Asian American		Native American		Non-Resident Alien		No Response		Total		
	Male	Female	Male	Female	Male	Female	Male	Female	Male	Female	Male	Female	Male	Female	Male	Female	Total
<b>Full-Time</b>																	
<b>Graduate</b>																	
Certificate Only															0	0	0
Masters															0	0	0
Doctoral															0	0	0
Special Graduate															0	0	0
<b>Total</b>	0	0	0	0	0	0	0	0	0	0	0	0	0	0	0	0	0
<b>Total Full-Time</b>	0	0	0	0	0	0	0	0	0	0	0	0	0	0	0	0	0
<b>Part-Time</b>																	
<b>Graduate</b>																	
Certificate Only															0	0	0
Masters	3	8	1									1			5	9	14
Doctoral															0	0	0
Special Graduate															0	0	0
<b>Total</b>	3	8	1	0	0	1	0	0	0	0	1	0	0	0	5	9	14
<b>Total Part-Time</b>	3	8	1	0	0	1	0	0	0	0	1	0	0	0	5	9	14
<b>Total</b>																	
<b>Graduate</b>																	
Certificate Only															0	0	0
Masters	3	8	1									1			5	9	14
Doctoral															0	0	0
Special Graduate															0	0	0
<b>Total</b>	3	8	1	0	0	1	0	0	0	0	1	0	0	0	5	9	14
<b>Total All Students</b>	3	8	1	0	0	1	0	0	0	0	1	0	0	0	5	9	14

**Table 10**  
 College of CPACS Division of Continuing Studies Head Count Summary for Full-Time and Part-Time,  
 Undergraduate Students by Gender and Race Classification: Summer 2009

	White		African American		Hispanic		Asian American		Native American		Non-Resident Alien		No Response		Total		
	Male	Female	Male	Female	Male	Female	Male	Female	Male	Female	Male	Female	Male	Female	Male	Female	Total
<b>Full-Time</b>																	
<b>Undergraduate</b>																	
First-Time Freshmen	1														1	0	1
Other Freshmen	2		1												3	0	3
Sophomores	1	1	1										1		3	1	4
Juniors	3	5		1			1		1						5	6	11
Seniors	9	11	3	1						1			1		13	13	26
Special	1														1	0	1
<b>Total</b>	17	17	5	2	0	0	1	0	1	1	0	0	2	0	26	20	46
<b>Total Full-Time</b>	17	17	5	2	0	0	1	0	1	1	0	0	2	0	26	20	46
<b>Part-Time</b>																	
<b>Undergraduate</b>																	
First-Time Freshmen															0	0	0
Other Freshmen	17	8	1	4	2		1				2				23	12	35
Sophomores	30	20	1	2	1	1						1	3	2	35	26	61
Juniors	47	42	4	8	3	1	4	1			1	1	1	2	60	55	115
Seniors	97	77	13	14	5	6		4	1		1		6	5	123	106	229
Special	5	4		1									1		6	5	11
<b>Total</b>	196	151	19	29	11	8	5	5	1	0	4	2	11	9	247	204	451
<b>Total Part-Time</b>	196	151	19	29	11	8	5	5	1	0	4	2	11	9	247	204	451
<b>Total</b>																	
<b>Undergraduate</b>																	
First-Time Freshmen	1														1	0	1
Other Freshmen	19	8	2	4	2		1				2				26	12	38
Sophomores	31	21	2	2	1	1						1	4	2	38	27	65
Juniors	50	47	4	9	3	1	5	1	1		1	1	1	2	65	61	126
Seniors	106	88	16	15	5	6		4	1	1	1		7	5	136	119	255
Special	6	4		1									1		7	5	12
<b>Total</b>	213	168	24	31	11	8	6	5	2	1	4	2	13	9	273	224	497
<b>Total All Students</b>	213	168	24	31	11	8	6	5	2	1	4	2	13	9	273	224	497

**Table 11**  
 University Division Head Count Summary for Full-Time and Part-Time,  
 Undergraduate Students by Gender and Race Classification: Summer 2009

	White		African American		Hispanic		Asian American		Native American		Non-Resident Alien		No Response		Total		
	Male	Female	Male	Female	Male	Female	Male	Female	Male	Female	Male	Female	Male	Female	Male	Female	Total
<b>Full-Time</b>																	
<b>Undergraduate</b>																	
First-Time Freshmen															0	0	0
Other Freshmen															0	0	0
Sophomores	1														1	0	1
Juniors															0	0	0
Seniors															0	0	0
Special															0	0	0
<b>Total</b>	1	0	0	0	0	0	0	0	0	0	0	0	0	0	1	0	1
<b>Total Full-Time</b>	1	0	0	0	0	0	0	0	0	0	0	0	0	0	1	0	1
<b>Part-Time</b>																	
<b>Undergraduate</b>																	
First-Time Freshmen		1													0	1	1
Other Freshmen	17	25	7	1	1	2				1			2	2	27	31	58
Sophomores	25	19	1	1			3			1			1	1	30	22	52
Juniors	1	4								1					1	5	6
Seniors															0	0	0
Special															0	0	0
<b>Total</b>	43	49	8	2	1	2	3	0	0	3	0	0	3	3	58	59	117
<b>Total Part-Time</b>	43	49	8	2	1	2	3	0	0	3	0	0	3	3	58	59	117
<b>Total</b>																	
<b>Undergraduate</b>																	
First-Time Freshmen		1													0	1	1
Other Freshmen	17	25	7	1	1	2				1			2	2	27	31	58
Sophomores	26	19	1	1			3			1			1	1	31	22	53
Juniors	1	4								1					1	5	6
Seniors															0	0	0
Special															0	0	0
<b>Total</b>	44	49	8	2	1	2	3	0	0	3	0	0	3	3	59	59	118
<b>Total All Students</b>	44	49	8	2	1	2	3	0	0	3	0	0	3	3	59	59	118

**Table 12**  
 Non-Degree/Inter-Campus Head Count Summary for Full-Time and Part-Time,  
 Special Undergraduate Students by Gender and Race Classification: Summer 2009

	White		African American		Hispanic		Asian American		Native American		Non-Resident Alien		No Response		Total		
	Male	Female	Male	Female	Male	Female	Male	Female	Male	Female	Male	Female	Male	Female	Male	Female	Total
<b>Full-Time</b>																	
<b>Undergraduate</b>																	
First-Time Freshmen															0	0	0
Other Freshmen		1		1											0	2	2
Sophomores															0	0	0
Juniors	1													1	1	1	2
Seniors															0	0	0
Special	1														1	0	1
<b>Total</b>	2	1	0	1	0	0	0	0	0	0	0	0	0	1	2	3	5
<b>Total Full-Time</b>	2	1	0	1	0	0	0	0	0	0	0	0	0	1	2	3	5
<b>Part-Time</b>																	
<b>Undergraduate</b>																	
First-Time Freshmen	1	3						1							1	4	5
Other Freshmen	106	133	3	9	2	5	7	5			13	3	13	17	144	172	316
Sophomores	11	19		2		2	1				1	1		1	13	25	38
Juniors	15	7					1			1				1	16	9	25
Seniors	4	7		1	1										5	8	13
Special	30	35	1		1	1	2	2	1		1		1	4	37	42	79
<b>Total</b>	167	204	4	12	4	8	11	8	1	1	15	4	14	23	216	260	476
<b>Total Part-Time</b>	167	204	4	12	4	8	11	8	1	1	15	4	14	23	216	260	476
<b>Total</b>																	
<b>Undergraduate</b>																	
First-Time Freshmen	1	3						1							1	4	5
Other Freshmen	106	134	3	10	2	5	7	5			13	3	13	17	144	174	318
Sophomores	11	19		2		2	1				1	1		1	13	25	38
Juniors	16	7					1			1				2	17	10	27
Seniors	4	7		1	1										5	8	13
Special	31	35	1		1	1	2	2	1		1		1	4	38	42	80
<b>Total</b>	169	205	4	13	4	8	11	8	1	1	15	4	14	24	218	263	481
<b>Total All Students</b>	169	205	4	13	4	8	11	8	1	1	15	4	14	24	218	263	481

**Table 13**  
 Non-Degree/Inter-Campus Head Count Summary for Full-Time and Part-Time,  
 Special Graduate Students by Gender and Race Classification: Summer 2009

	White		African American		Hispanic		Asian American		Native American		Non-Resident Alien		No Response		Total		
	Male	Female	Male	Female	Male	Female	Male	Female	Male	Female	Male	Female	Male	Female	Male	Female	Total
<b>Full-Time</b>																	
<b>Graduate</b>																	
Certificate Only															0	0	0
Masters															0	0	0
Doctoral															0	0	0
Special Graduate	3	4									1				4	4	8
<b>Total</b>	3	4	0	0	0	0	0	0	0	0	1	0	0	0	4	4	8
<b>Total Full-Time</b>	3	4	0	0	0	0	0	0	0	0	1	0	0	0	4	4	8
<b>Part-Time</b>																	
<b>Graduate</b>																	
Certificate Only															0	0	0
Masters															0	0	0
Doctoral															0	0	0
Special Graduate	57	85	4	2	1	4					24	12	15	10	101	113	214
<b>Total</b>	57	85	4	2	1	4	0	0	0	0	24	12	15	10	101	113	214
<b>Total Part-Time</b>	57	85	4	2	1	4	0	0	0	0	24	12	15	10	101	113	214
<b>Total</b>																	
<b>Graduate</b>																	
Certificate Only															0	0	0
Masters															0	0	0
Doctoral															0	0	0
Special Graduate	60	89	4	2	1	4					25	12	15	10	105	117	222
<b>Total</b>	60	89	4	2	1	4	0	0	0	0	25	12	15	10	105	117	222
<b>Total All Students</b>	60	89	4	2	1	4	0	0	0	0	25	12	15	10	105	117	222

**Table 14**  
College of Agriculture Head Count Summary for Full-Time and Part-Time,  
Undergraduate Students by Gender and Race Classification: Summer 2009

	White		African American		Hispanic		Asian American		Native American		Non-Resident Alien		No Response		Total		
	Male	Female	Male	Female	Male	Female	Male	Female	Male	Female	Male	Female	Male	Female	Male	Female	Total
<b>Full-Time</b>																	
<b>Undergraduate</b>																	
First-Time Freshmen															0	0	0
Other Freshmen															0	0	0
Sophomores															0	0	0
Juniors															0	0	0
Seniors															0	0	0
Special															0	0	0
<b>Total</b>	0	0	0	0	0	0	0	0	0	0	0	0	0	0	0	0	0
<b>Total Full-Time</b>	0	0	0	0	0	0	0	0	0	0	0	0	0	0	0	0	0
<b>Part-Time</b>																	
<b>Undergraduate</b>																	
First-Time Freshmen															0	0	0
Other Freshmen															0	0	0
Sophomores															0	0	0
Juniors	1	1													1	1	2
Seniors															0	0	0
Special															0	0	0
<b>Total</b>	1	1	0	0	0	0	0	0	0	0	0	0	0	0	1	1	2
<b>Total Part-Time</b>	1	1	0	0	0	0	0	0	0	0	0	0	0	0	1	1	2
<b>Total</b>																	
<b>Undergraduate</b>																	
First-Time Freshmen															0	0	0
Other Freshmen															0	0	0
Sophomores															0	0	0
Juniors	1	1													1	1	2
Seniors															0	0	0
Special															0	0	0
<b>Total</b>	1	1	0	0	0	0	0	0	0	0	0	0	0	0	1	1	2
<b>Total All Students</b>	1	1	0	0	0	0	0	0	0	0	0	0	0	0	1	1	2

**Table 15**  
College of Architecture Head Count Summary for Full-Time and Part-Time,  
Undergraduate Students by Gender and Race Classification: Summer 2009

	White		African American		Hispanic		Asian American		Native American		Non-Resident Alien		No Response		Total		
	Male	Female	Male	Female	Male	Female	Male	Female	Male	Female	Male	Female	Male	Female	Male	Female	Total
<b>Full-Time</b>																	
<b>Undergraduate</b>																	
First-Time Freshmen															0	0	0
Other Freshmen															0	0	0
Sophomores															0	0	0
Juniors															0	0	0
Seniors															0	0	0
Special															0	0	0
<b>Total</b>	0	0	0	0	0	0	0	0	0	0	0	0	0	0	0	0	0
<b>Total Full-Time</b>	0	0	0	0	0	0	0	0	0	0	0	0	0	0	0	0	0
<b>Part-Time</b>																	
<b>Undergraduate</b>																	
First-Time Freshmen															0	0	0
Other Freshmen		1													0	1	1
Sophomores		2													0	2	2
Juniors	2														2	0	2
Seniors															0	0	0
Special															0	0	0
<b>Total</b>	2	3	0	0	0	0	0	0	0	0	0	0	0	0	2	3	5
<b>Total Part-Time</b>	2	3	0	0	0	0	0	0	0	0	0	0	0	0	2	3	5
<b>Total</b>																	
<b>Undergraduate</b>																	
First-Time Freshmen															0	0	0
Other Freshmen		1													0	1	1
Sophomores		2													0	2	2
Juniors	2														2	0	2
Seniors															0	0	0
Special															0	0	0
<b>Total</b>	2	3	0	0	0	0	0	0	0	0	0	0	0	0	2	3	5
<b>Total All Students</b>	2	3	0	0	0	0	0	0	0	0	0	0	0	0	2	3	5



**Table 16**  
College of Engineering and Technology Head Count Summary for Full-Time and Part-Time,  
Undergraduate Students by Gender and Race Classification: Summer 2009

	White		African American		Hispanic		Asian American		Native American		Non-Resident Alien		No Response		Total		
	Male	Female	Male	Female	Male	Female	Male	Female	Male	Female	Male	Female	Male	Female	Male	Female	Total
<b>Full-Time</b>																	
<b>Undergraduate</b>																	
First-Time Freshmen															0	0	0
Other Freshmen	1														1	0	1
Sophomores	1														1	0	1
Juniors		1					1								1	1	2
Seniors	4												1		4	1	5
Special															0	0	0
<b>Total</b>	6	1	0	0	0	0	1	0	0	0	0	0	0	1	7	2	9
<b>Total Full-Time</b>	6	1	0	0	0	0	1	0	0	0	0	0	0	1	7	2	9
<b>Part-Time</b>																	
<b>Undergraduate</b>																	
First-Time Freshmen	2						1								3	0	3
Other Freshmen	5					1	1	1							6	2	8
Sophomores	44	7			4		1						1	1	50	8	58
Juniors	46	12	3		3		2				1	1	2	2	57	15	72
Seniors	76	7	2		2		2				7	2	4		93	9	102
Special	4	1	1		1		1				1				8	1	9
<b>Total</b>	177	27	6	0	10	1	8	1	0	0	9	3	7	3	217	35	252
<b>Total Part-Time</b>	177	27	6	0	10	1	8	1	0	0	9	3	7	3	217	35	252
<b>Total</b>																	
<b>Undergraduate</b>																	
First-Time Freshmen	2						1								3	0	3
Other Freshmen	6					1	1	1							7	2	9
Sophomores	45	7			4		1						1	1	51	8	59
Juniors	46	13	3		3		3				1	1	2	2	58	16	74
Seniors	80	7	2		2		2				7	2	4	1	97	10	107
Special	4	1	1		1		1				1				8	1	9
<b>Total</b>	183	28	6	0	10	1	9	1	0	0	9	3	7	4	224	37	261
<b>Total All Students</b>	183	28	6	0	10	1	9	1	0	0	9	3	7	4	224	37	261

**Table 17**  
 College of Education and Human Sciences Head Count Summary for Full-Time and Part-Time,  
 Undergraduate Students by Gender and Race Classification: Summer 2009

	White		African American		Hispanic		Asian American		Native American		Non-Resident Alien		No Response		Total		
	Male	Female	Male	Female	Male	Female	Male	Female	Male	Female	Male	Female	Male	Female	Male	Female	Total
<b>Full-Time</b>																	
<b>Undergraduate</b>																	
First-Time Freshmen															0	0	0
Other Freshmen															0	0	0
Sophomores															0	0	0
Juniors		2													0	2	2
Seniors		2													0	2	2
Special															0	0	0
<b>Total</b>	0	4	0	0	0	0	0	0	0	0	0	0	0	0	0	4	4
<b>Total Full-Time</b>	0	4	0	0	0	0	0	0	0	0	0	0	0	0	0	4	4
<b>Part-Time</b>																	
<b>Undergraduate</b>																	
First-Time Freshmen															0	0	0
Other Freshmen															0	0	0
Sophomores		3													0	3	3
Juniors		13		2				1					1		0	17	17
Seniors		15						1							0	16	16
Special								1							0	1	1
<b>Total</b>	0	31	0	2	0	1	0	2	0	0	0	1	0	0	0	37	37
<b>Total Part-Time</b>	0	31	0	2	0	1	0	2	0	0	0	1	0	0	0	37	37
<b>Total</b>																	
<b>Undergraduate</b>																	
First-Time Freshmen															0	0	0
Other Freshmen															0	0	0
Sophomores		3													0	3	3
Juniors		15		2				1					1		0	19	19
Seniors		17						1							0	18	18
Special								1							0	1	1
<b>Total</b>	0	35	0	2	0	1	0	2	0	0	0	1	0	0	0	41	41
<b>Total All Students</b>	0	35	0	2	0	1	0	2	0	0	0	1	0	0	0	41	41

## GLOSSARY

The total head count and student credit hours in this enrollment report are provided on both a delivery-site and administrative-site basis. Delivery-site includes enrollment in all courses taught at UNO regardless of “home” campus. This means that student credit hours are reported for courses in the colleges. Student enrollment is counted in the college declared by the student. Specifically, the delivery-site enrollment numbers include students in degree programs in the UNL Colleges of Agriculture, Architecture, Engineering and Technology, and Education and Human Science.

**FIRST-TIME, Entering (freshmen) Student:** Students attending any institution for the first time at the undergraduate level. For students entering the fall term, this includes students enrolled in the fall term who attended college for the first time in the prior summer term. Also included are students who entered with advanced standing, i.e. college credits earned before graduation from high school.

**OTHER FRESHMEN:** At the beginning of the current semester, undergraduate students who (1) are not First-Time Freshmen and (2) have less than 27 semester hours earned from all institutions of higher education attended.

**SOPHOMORES:** At the beginning of the current semester, undergraduate students who have at least 27, but not more than 57, semester hours earned from all institutions of higher education attended.

**JUNIORS:** At the beginning of the current semester, undergraduate students who have at least 58, but not more than 90, semester hours earned from all institutions of higher education attended.

**SENIORS:** At the beginning of the current semester, undergraduate students who have at least 91 semester hours earned from all institutions of higher education attended.

**NON-DEGREE/INTER-CAMPUS/SPECIAL UNDERGRADUATES:** Special undergraduates not pursuing a degree at UNO in various programs: Inter-Campus UNMC, UNK, UNL, and Non-Degree.

**NON-DEGREE/INTER-CAMPUS/SPECIAL GRADUATE STUDENTS:** Special graduate students not pursuing a degree at UNO in various programs: Engineering Transfer Program, Inter-Campus UNMC, UNK, UNL, Inter-Campus UNL Graduate Psychology and Non-Degree.

**MASTERS/SPECIALIST:** Graduate students pursuing a degree less than doctoral.

**CERTIFICATE:** These students are not enrolled in a degree program, but only a certificate.

**DOCTORAL:** Graduate students who have been accepted into a doctoral program.

**FULL-TIME:** In the current semester, undergraduate students enrolled for 12 or more semester hours, or graduate students enrolled for 9 or more semester hours.

**PART-TIME:** In the current semester, undergraduate students enrolled for less than 12 semester hours, or graduate students enrolled for less than 9 semester hours.

**COOPERATIVE GRADUATE PROGRAM:** Graduate students enrolled in Public Health or Human Resources and Training or Global Information Operations offered cooperatively by two or more colleges.