

1-1-2007

Services Report FY 2007

UNO Office of Research and Creative Activity
University of Nebraska at Omaha

Follow this and additional works at: <https://digitalcommons.unomaha.edu/orcaservicesreports>

 Part of the [Higher Education Commons](#), and the [Higher Education Administration Commons](#)
Please take our feedback survey at: https://unomaha.az1.qualtrics.com/jfe/form/SV_8cchtFmpDyGfBLE

Recommended Citation

Office of Research and Creative Activity, UNO, "Services Report FY 2007" (2007). *Services Reports*. 10.
<https://digitalcommons.unomaha.edu/orcaservicesreports/10>

This Article is brought to you for free and open access by the Office of Research and Creative Activity (ORCA) at DigitalCommons@UNO. It has been accepted for inclusion in Services Reports by an authorized administrator of DigitalCommons@UNO. For more information, please contact unodigitalcommons@unomaha.edu.

University of Nebraska at Omaha
Office of Sponsored Programs and Research

2007
Services Report



Office of Sponsored Programs & Research

SERVICES REPORT FY 2007

The Office of Sponsored Programs and Research

- ▶ Serves as a focal point through which external support for research, scholarship, public service, and creative activities are institutionally promoted, reviewed, and approved.
- ▶ Provides support and training for UNO faculty, staff and students pursuing external funding.
- ▶ Accomplishes effective management for research administration.

SPR Services

- ▶ Assists faculty and staff in identifying potential funding opportunities.
- ▶ Offers technical assistance and training in proposal preparation.
- ▶ Facilitates collaboration with external partners.
- ▶ Reviews proposals to ensure compliance with sponsor and university.
- ▶ Prepares and submits complete proposals to sponsors.
- ▶ Negotiates contracts and awards on behalf of the University.
- ▶ Provides administrative support for the University Committee on Research & Creative Activity (UCRCA).

University of Nebraska at Omaha
Office of Sponsored Programs & Research
6001 Dodge Street, EAB 203
Omaha, Nebraska 68182-0210
Phone: (402) 554-2286
FAX: (402) 554-3698
E-mail: unosponpro@mail.unomaha.edu
Web Site: <http://www.unomaha.edu/spr>

University of Nebraska at Omaha Awards Per Fiscal Year

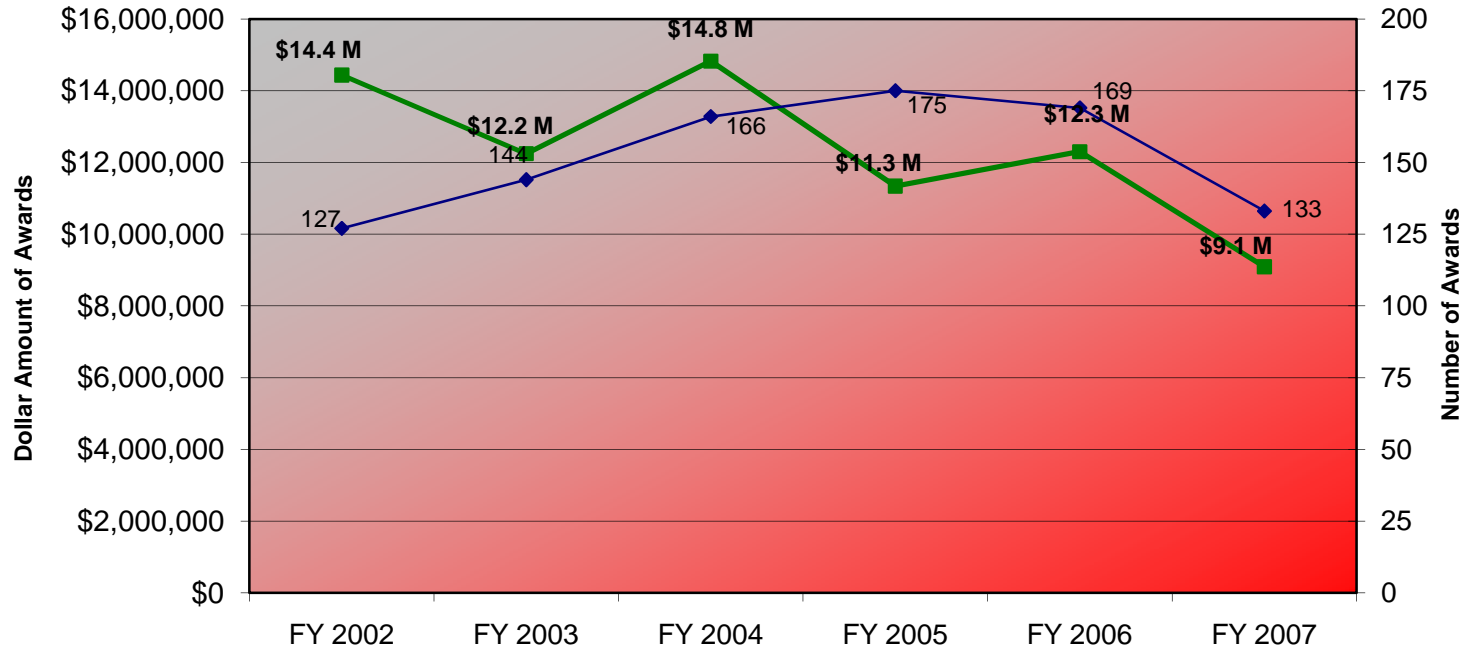
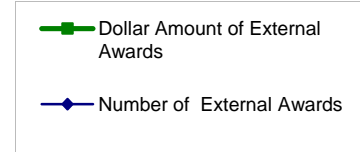

University of Nebraska at Omaha Submissions Per Fiscal Year

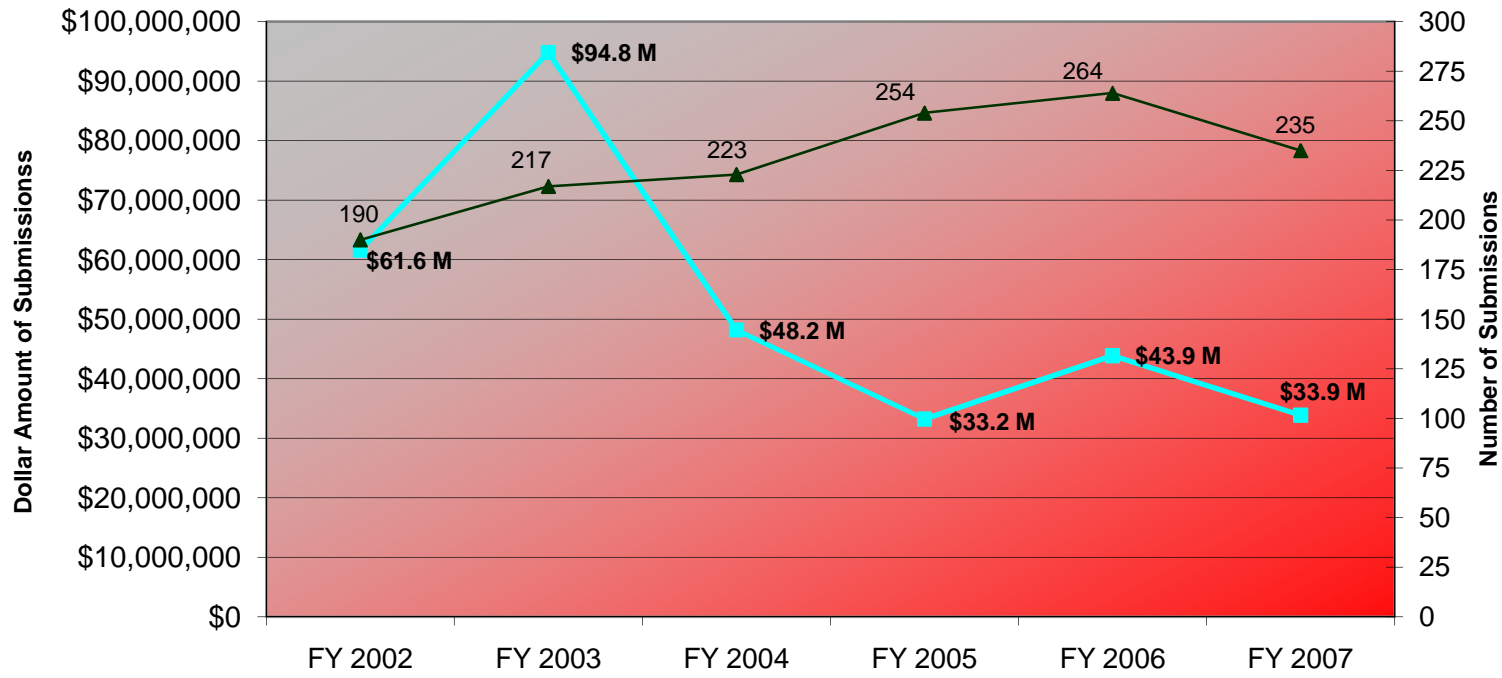
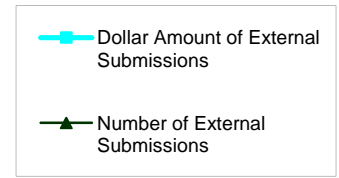

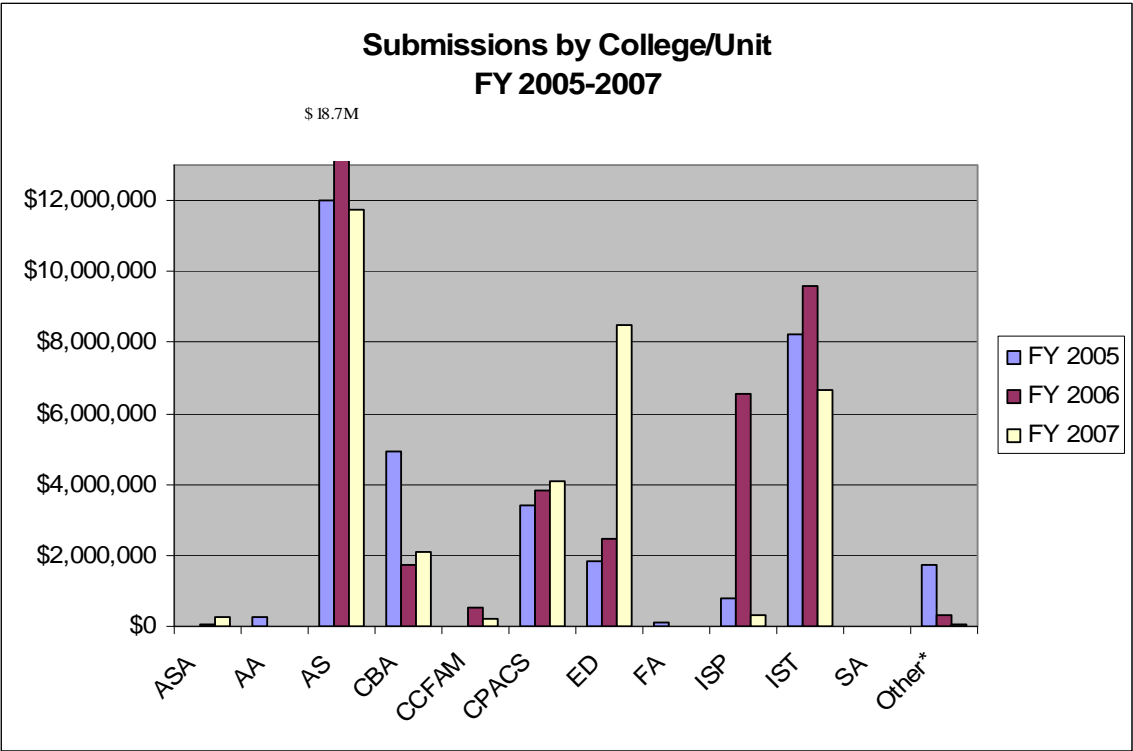
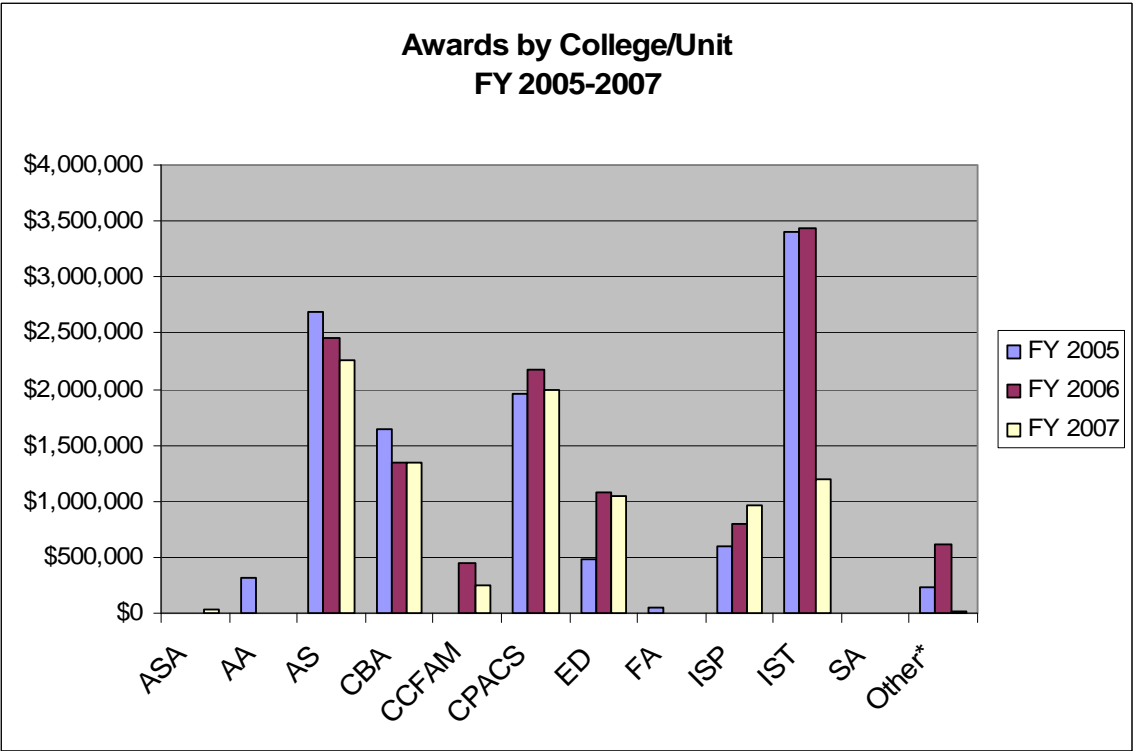

*Other includes: Athletics, Diversity Equal Opportunity, Environmental Health Services & Library

Charts do not include gifts, bequests, student financial aid or NRI submissions/awards.

Source of data: SPR Grants Management Database, August 2007. SPR will provide specific college or unit data upon request.

UNO FY 2007 External Awards

| College/Unit Department | Project Director | Request Type | Funding Source | Sponsor | Amount Awarded |
|-------------------------------------|---------------------|------------------|----------------|---|--------------------|
| <i>Academic and Student Affairs</i> | | | | | |
| HS | Adler | Public Service | State | NE Dept of Health & Human Services | \$3,500.00 |
| HS | Adler | Public Service | State | UNL | \$500.00 |
| REC | Kaminski | Other | Other | United States Tennis Association Missouri Valley | \$500.00 |
| SA | Henry | Public Service | State | NE Dept of Health & Human Services | \$2,350.00 |
| SLA | Sather | Basic Research | State | UNL / Midwest Consortium for Service-Learning in Higher Education | \$5,000.00 |
| SLA | Sather | Instruction | State | UNL / Midwest Consortium for Service-Learning in Higher Education | \$20,000.00 |
| SLA | Sather | Public Service | Other | Youth Service America | \$2,000.00 |
| Total | | | | | \$33,850.00 |
| <i>College of Arts and Sciences</i> | | | | | |
| BIOL | Bragg | Instruction | State | NE Environmental Trust | \$1,000,000.00 |
| BIOL | Egan | Basic Research | Other | Arizona State University | \$62,020.00 |
| BIOL | Egan | Basic Research | Other | Big Thicket Association | \$6,070.00 |
| BIOL | Kolok | Applied Research | State | NE Dept of Environmental Quality | \$39,846.00 |
| BIOL | Kolok | Basic Research | Other | Ecoarray, LLC | \$15,000.00 |
| BIOL | Kolok | Basic Research | Other | Ecoarray, LLC | \$2,630.00 |
| BIOL | Snyder | Basic Research | Federal | NSF | \$50,771.00 |
| BIOL | Snyder | Basic Research | Federal | NSF | \$6,000.00 |
| BLST | Jones | Public Service | State | NE Arts Council | \$2,037.00 |
| DEAN | Gouveia | Public Service | Other | NE Appleseed Center for Law in the Public Interest | \$50,000.00 |
| DEAN | Shroder | Applied Research | Foundation | Lounsbery Fdn, Richard | \$25,000.00 |

| College/Unit Department | Project Director | Request Type | Funding Source | Sponsor | Amount Awarded |
|----------------------------|---------------------|------------------|----------------|--|----------------|
| ENGL | Bacon | Instruction | Other | New York Times | \$5,000.00 |
| GEO | Bishop | Basic Research | Federal | NASA | \$116,240.00 |
| GEO | Cammack | Public Service | Federal | US Dept of Defense / Army Corps of Engineers | \$33,650.00 |
| GEO | Peterson | Public Service | Federal | US Dept of Defense / Army Corps of Engineers | \$28,252.00 |
| GEO | Peterson | Public Service | Federal | US Dept of Defense / Army Corps of Engineers | \$21,460.00 |
| GEO | Shroder | Applied Research | Federal | EROS Data Center | \$10,000.00 |
| GEO | Shroder | Basic Research | Other | National Geographic Society | \$25,000.00 |
| HIST | Mecham | Basic Research | Other | University of Notre Dame | \$40,000.00 |
| MATH | Heidel | Instruction | Area/Local | Metropolitan Community College | \$12,750.00 |
| MATH | Heidel | Instruction | Federal | NSF | \$397,125.00 |
| MATH | Rykov | Applied Research | State | EPSCoR / NSF | \$25,000.00 |
| NAS | Fiscus | Instruction | Other | Little Priest Tribal College | \$5,600.00 |
| NAS | Fiscus | Public Service | State | NE Arts Council | \$1,789.00 |
| PHREL | Matalon | Public Service | Other | Jewish Federation of Omaha | \$33,944.00 |
| PHYS | O'Brien | Instruction | Foundation | Iowa West Fdn | \$14,843.00 |
| PHYS | O'Brien | Instruction | Foundation | Women's Fund of Greater Omaha | \$3,000.00 |
| PHYS | Sabirianov | Basic Research | State | UNL | \$17,820.00 |
| PSCI | Bullock | Instruction | Area/Local | Omaha Public Schools | \$64,014.00 |
| PSYC | Cortese | Basic Research | Other | Montana State University | \$27,035.00 |
| PSYC | French | Basic Research | Foundation | Southwest Fdn for Biomedical Research | \$21,071.00 |
| PSYC | Kelly-Vance | Public Service | State | UNL | \$57,286.00 |
| PSYC | Reiter-Palmon | Applied Research | Area/Local | Douglas County | \$9,041.00 |
| PSYC | Reiter-Palmon | Applied Research | Other | SilverStone Consulting | \$16,945.00 |
| PSYC | Strasser | Basic Research | Other | Psi Chi Honor Society | \$1,460.00 |

| College/Unit Department | Project Director | Request Type | Funding Source | Sponsor | Amount Awarded |
|---|---------------------|------------------|----------------|---|-----------------------|
| PSYC | Thomas | Public Service | Area/Local | Lincoln, City of | \$6,875.00 |
| PSYC | Thomas | Public Service | Area/Local | Lincoln, City of | \$7,095.00 |
| Total | | | | | \$2,261,669.00 |
| <i>College of Business Administration</i> | | | | | |
| ECON | Shultz | Applied Research | State | NE Investment Finance Authority | \$35,000.00 |
| ECON | Shultz | Applied Research | State | UNL | \$12,791.00 |
| NBDC | Bernier | Public Service | State | NE Dept of Economic Development | \$47,928.00 |
| NBDC | Bernier | Public Service | State | NE Dept of Economic Development | \$210,000.00 |
| NBDC | Bernier | Public Service | Federal | US Dept of Defense / DLA | \$342,528.00 |
| NBDC | Bernier | Public Service | Federal | US SBA | \$57,786.00 |
| NBDC | Bernier | Public Service | Federal | US SBA | \$500,000.00 |
| NBDC | Yoder | Applied Research | Federal | US EPA | \$104,750.00 |
| NBDC | Yoder | Instruction | Federal | US EPA | \$24,998.00 |
| NBDC | Yoder | Public Service | Other | Kansas State University | \$4,999.00 |
| Total | | | | | \$1,340,780.00 |
| <i>College of Communications, Fine Arts and Media</i> | | | | | |
| ART | Hofschire | Instruction | Foundation | Iowa West Fdn | \$13,164.00 |
| ART | Hofschire | Instruction | Other | NE Arts Council Development Corporation | \$27,550.00 |
| COMM | Lamsam | Basic Research | Other | JF Milne Publications | \$650.00 |
| KVNO | Aliano | Public Service | Other | Corporation for Public Broadcasting | \$128,167.00 |
| KVNO | Aliano | Public Service | Other | Corporation for Public Broadcasting | \$75,000.00 |
| KVNO | Aliano | Public Service | Foundation | Giger Fdn, Paul & Oscar | \$4,010.00 |
| KVNO | Aliano | Public Service | Foundation | Whitmore Charitable Trust | \$4,000.00 |

| College/Unit Department | Project Director | Request Type | Funding Source | Sponsor | Amount Awarded |
|--|---------------------|-------------------------|----------------|--|-----------------------|
| MUS | Madsen | Public Service | State | NE Arts Council | \$900.00 |
| MUS | Madsen | Public Service | State | NE Arts Council | \$1,600.00 |
| Total | | | | | \$255,041.00 |
| <i>College of Education</i> | | | | | |
| COUN | Seaberry | Public Service | Other | Council of Great City Schools | \$117,211.00 |
| COUN | Seaberry | Public Service | Other | Council of Great City Schools | \$26,602.00 |
| DEAN | Clark | Applied Research | Area/Local | Omaha Public Schools | \$30,835.00 |
| HPER | Greer | Applied Research | Federal | National Park Service | \$6,000.00 |
| HPER | Stergiou | Applied Research | Federal | NIH | \$114,971.00 |
| HPER | Stergiou | Applied Research | Federal | NIH | \$112,802.00 |
| HPER | Stergiou | Applied Research | State | UNMC | \$50,000.00 |
| HPER | Stergiou | Applied Research | State | UNMC | \$50,000.00 |
| HPER | Stergiou | Applied Research | Federal | US Dept of Education | \$150,000.00 |
| HPER | White | Applied Research | Other | Melpomene Institute | \$5,000.00 |
| HPER | White | Basic Research | Area/Local | Douglas County | \$81,080.00 |
| HPER | White | Student Aid/Traineeship | Other | Alegent Health | \$23,245.00 |
| SPED | Friehe | Instruction | Foundation | Sertoma International | \$400.00 |
| SPED | Lorsbach | Basic Research | Federal | NIH | \$215,012.00 |
| TED | Grandgenett | Basic Research | State | UNL | \$19,991.00 |
| TED | Grandgenett | Instruction | Other | Institute for Global Environmental Studies | \$39,988.00 |
| Total | | | | | \$1,043,137.00 |
| <i>College of Information Science and Technology</i> | | | | | |
| CS | Ali | Basic Research | State | UNMC | \$18,628.00 |

| College/Unit Department | Project Director | Request Type | Funding Source | Sponsor | Amount Awarded |
|----------------------------|---------------------|------------------|----------------|---|-----------------------|
| CS | Chundi | Basic Research | Federal | NSF | \$280,000.00 |
| CS | Dasgupta | Applied Research | Other | 21st Century Systems, Inc | \$225,000.00 |
| CS | Dick | Public Service | Federal | National Park Service | \$90,000.00 |
| CS | Subramaniam | Basic Research | Federal | NSF | \$80,000.00 |
| CS | Winter | Applied Research | Federal | Sandia National Labs | \$44,000.00 |
| CS | Zhu | Applied Research | Other | 21st Century Systems, Inc | \$148,163.00 |
| DEAN | Pawloski | Public Service | Other | Friends of Nebraska Lewis and Clark Bicentennial | \$12,500.00 |
| ISQA | Fruhling | Applied Research | State | UNMC | \$37,500.00 |
| ISQA | Fruhling | Public Service | Other | Kansas Hospital Education and Research Foundation | \$211,907.00 |
| ISQA | Fruhling | Public Service | Other | Kansas State University | \$25,700.00 |
| ISQA | Fruhling | Public Service | Other | Oklahoma, State of | \$23,000.00 |
| NUCIA | Burnham | Instruction | Federal | US Dept of Defense / NSA | \$1,480.50 |
| Total | | | | | \$1,197,878.50 |

College of Public Affairs and Community Service

| | | | | | |
|------|----------|------------------|------------|--|--------------|
| AVI | Bowen | Public Service | Federal | NASA | \$580,000.00 |
| AVI | Bowen | Public Service | Federal | NASA | \$34,000.00 |
| CJUS | Robinson | Applied Research | Area/Local | Douglas Omaha Technology Commission | \$12,000.00 |
| CJUS | Robinson | Applied Research | Area/Local | Lancaster County | \$10,000.00 |
| CJUS | Robinson | Applied Research | State | NE Commission on Law Enforcement & Criminal Justice | \$2,000.00 |
| CJUS | Robinson | Applied Research | State | NE Dept of Health & Human Services | \$6,894.00 |
| CJUS | Robinson | Applied Research | Area/Local | Sarpy County | \$9,162.00 |
| CJUS | Robinson | Applied Research | Area/Local | Sarpy County | \$7,400.00 |
| CJUS | Robinson | Public Service | State | NE Commission on Law Enforcement & Criminal Justice | \$45,000.00 |
| CJUS | Robinson | Public Service | Area/Local | Otoe County Coalition for Children, Youth and Families | \$10,000.00 |

| College/Unit Department | Project Director | Request Type | Funding Source | Sponsor | Amount Awarded |
|----------------------------|---------------------|------------------|----------------|--|-----------------------|
| CJUS | Sample | Public Service | State | NE Dept of Corrections | \$40,000.00 |
| CJUS | Simi | Applied Research | Federal | National Institute of Justice | \$144,140.00 |
| CPAR | Deichert | Public Service | Area/Local | OPPD | \$64,130.00 |
| CPAR | Smith | Public Service | Area/Local | Omaha, City of | \$154,108.00 |
| DEAN | Abdouch | Public Service | Foundation | Mammel Fdn | \$30,000.00 |
| DEAN | Abdouch | Public Service | Foundation | Omaha Community Fdn | \$45,000.00 |
| DEAN | Abdouch | Public Service | Foundation | Omaha Community Fdn | \$30,000.00 |
| DEAN | Abdouch | Public Service | Area/Local | Omaha, City of | \$10,000.00 |
| DEAN | Adams | Public Service | Foundation | Criss Memorial Fdn, Dr. CC and Mabel L | \$10,900.00 |
| DEAN | Adams | Public Service | Foundation | Iowa West Fdn | \$15,178.00 |
| DEAN | Adams | Public Service | State | NE Arts Council | \$986.00 |
| DEAN | Woods | Public Service | Other | Metropolitan Area Continuum of Care for the Homeless | \$96,112.00 |
| DEAN | Woods | Public Service | Other | United Way of the Midlands | \$30,000.00 |
| DEAN | Woods | Public Service | Other | United Way of the Midlands | \$194,881.00 |
| PA | Bartle | Applied Research | State | UNL | \$57,000.00 |
| PA | Bartle | Public Service | Area/Local | Omaha, City of | \$19,933.00 |
| PA | Blair | Public Service | Area/Local | OPPD | \$109,594.00 |
| PA | Kriz | Applied Research | Area/Local | OPPD | \$71,673.00 |
| PA | Schumaker | Public Service | Other | Community-Campus Partnerships for Health | \$23,000.00 |
| PA | Smith | Public Service | Area/Local | Omaha, City of | \$65,000.00 |
| SOWK | Lee | Instruction | Other | Social Work Leadership Institute | \$71,935.00 |
| SOWK | Szto | Public Service | State | NE Arts Council | \$850.00 |
| SOWK | Szto | Public Service | Other | Sam's Club | \$500.00 |
| Total | | | | | \$2,001,376.00 |
| Adjustments | | | | | (\$13,425.76) |
| Grand Total | | | | | \$1,987,950.24 |

| College/Unit Department | Project Director | Request Type | Funding Source | Sponsor | Amount Awarded |
|---|---------------------|-------------------------|----------------|------------------------|------------------------|
| <i>Director, Athletics</i> | | | | | |
| ATH | Frette | Other | Area/Local | Douglas County | \$14,500.00 |
| ATH | Shires | Student Aid/Traineeship | Foundation | Scott Fdn, David | \$3,000.00 |
| Total | | | | | \$17,500.00 |
| <i>International Studies and Programs</i> | | | | | |
| DEAN | Gouttierre | Instruction | Federal | US Dept of State | \$650,000.00 |
| DEAN | Gouttierre | Public Service | Other | Courage Services LLC | \$120,000.00 |
| DEAN | Gouttierre | Public Service | Federal | US Dept of Agriculture | \$26,493.00 |
| DEAN | Gouttierre | Public Service | Federal | US Dept of Agriculture | \$4,000.00 |
| DEAN | Gouttierre | Public Service | Federal | US Dept of Agriculture | \$10,000.00 |
| DEAN | Gouttierre | Public Service | Federal | US Dept of State | \$144,814.00 |
| Total | | | | | \$955,307.00 |
| External Awards | | | | | \$9,106,538.50 |
| Adjustments | | | | | (\$13,425.76) |
| Total External Awards | | | | | \$9,093,112.74 |
| Student Financial Aid | | | | | \$6,359,910.00 |
| Gifts & Bequests | | | | | \$5,461,129.00 |
| Total Awards for FY 2007 | | | | | \$20,914,151.74 |

UNO FY 2007 External Submissions

| College/Unit Department | Project Director | Request Type | Funding Source | Sponsor | Amount Requested |
|-------------------------------------|---------------------|------------------|----------------|---|---------------------|
| <i>Academic and Student Affairs</i> | | | | | |
| HS | Adler | Public Service | State | NE Dept of Health & Human Services | \$6,150.00 |
| HS | Adler | Public Service | State | UNL | \$500.00 |
| REC | Kaminski | Other | Other | United States Tennis Association Missouri Valley | \$500.00 |
| SA | Henry | Public Service | State | NE Dept of Health & Human Services | \$2,350.00 |
| SLA | Naylor | Instruction | Other | NE Humanities Council | \$8,988.00 |
| SLA | Naylor | Instruction | Foundation | State Farm Insurance Foundation | \$200,000.00 |
| SLA | Sather | Basic Research | State | UNL / Midwest Consortium for Service-Learning in Higher Education | \$5,000.00 |
| SLA | Sather | Instruction | State | UNL / Midwest Consortium for Service-Learning in Higher Education | \$20,000.00 |
| SLA | Sather | Public Service | Other | Youth Service America | \$2,000.00 |
| Total | | | | | \$245,488.00 |
| <i>College of Arts and Sciences</i> | | | | | |
| BIOL | Bragg | Instruction | State | NE Environmental Trust | \$1,000,000.00 |
| BIOL | Chase | Basic Research | Federal | NIH | \$380,345.00 |
| BIOL | Egan | Basic Research | Other | Big Thicket Association | \$6,070.00 |
| BIOL | Kolok | Applied Research | State | UNL | \$195,669.00 |
| BIOL | Kolok | Applied Research | State | UNL | \$4,300.00 |
| BIOL | Kolok | Applied Research | Federal | US EPA | \$270,429.00 |
| BIOL | Kolok | Basic Research | Other | Ecoarray, LLC | \$15,000.00 |
| BIOL | Livshultz | Basic Research | State | EPSCoR / NSF | \$20,000.00 |

| College/Unit Department | Project Director | Request Type | Funding Source | Sponsor | Amount Requested |
|----------------------------|---------------------|------------------|----------------|---|------------------|
| BIOL | Livshultz | Basic Research | State | EPSCoR / NSF | \$464,658.00 |
| BIOL | Lu | Applied Research | Other | MRCE for Biodefense and Emerging Infectious Diseases Research | \$133,970.00 |
| BIOL | Lu | Basic Research | State | EPSCoR / NSF | \$19,975.00 |
| BIOL | Lu | Basic Research | Federal | NIH | \$696,767.00 |
| BIOL | Lu | Basic Research | Federal | NSF | \$193,875.00 |
| BIOL | Lu | Basic Research | Federal | NSF | \$38,834.00 |
| BIOL | Lu | Basic Research | State | UNL | \$150,228.00 |
| BIOL | Parker-Johnson | Basic Research | State | EPSCoR / NSF | \$20,000.00 |
| BIOL | Parker-Johnson | Basic Research | State | UNMC | \$41,612.00 |
| BIOL | Snyder | Basic Research | Federal | NSF | \$50,771.00 |
| BIOL | Snyder | Basic Research | Federal | NSF | \$8,806.00 |
| BIOL | Sutherland | Basic Research | State | UNL | \$55,517.00 |
| BIOL | Swanson | Basic Research | State | EPSCoR / NSF | \$20,000.00 |
| BIOL | Swanson | Basic Research | Federal | NSF | \$381,931.00 |
| BIOL | Wolfenbarger | Applied Research | State | UNL | \$172,954.00 |
| BLST | Jones | Public Service | State | NE Arts Council | \$5,000.00 |
| CHEM | Smith | Basic Research | Federal | EPSCoR / DOE | \$450,000.00 |
| DEAN | Shroder | Applied Research | Foundation | Lounsbery Fdn, Richard | \$44,000.00 |
| ENGL | Bacon | Instruction | Other | New York Times | \$5,000.00 |
| GEO | Bishop | Basic Research | Federal | NASA | \$116,240.00 |
| GEO | Cammack | Public Service | Federal | US Dept of Defense / Army Corps of Engineers | \$33,650.00 |

| College/Unit Department | Project Director | Request Type | Funding Source | Sponsor | Amount Requested |
|----------------------------|---------------------|-------------------------|----------------|--|------------------|
| GEO | Peterson | Public Service | Federal | US Dept of Defense / Army Corps of Engineers | \$21,460.00 |
| GEO | Peterson | Public Service | Federal | US Dept of Defense / Army Corps of Engineers | \$28,252.00 |
| GEO | Shroder | Applied Research | Federal | EROS Data Center | \$10,000.00 |
| GEO | Shroder | Basic Research | Other | National Geographic Society | \$30,000.00 |
| GEO | Shroder | Basic Research | Federal | US AID | \$348,914.00 |
| MATH | Heidel | Instruction | Area/Local | Metropolitan Community College | \$12,750.00 |
| MATH | Heidel | Instruction | Federal | NSF | \$397,125.00 |
| MATH | Heidel | Student Aid/Traineeship | Federal | NSF | \$599,004.00 |
| MATH | Matache | Basic Research | Other | US Poultry & Egg Association | \$41,849.00 |
| MATH | Rykov | Applied Research | State | EPSCoR / NSF | \$25,000.00 |
| MATH | Rykov | Applied Research | Other | GR Expynos, Inc. | \$33,200.00 |
| NAS | Fiscus | Instruction | Other | Little Priest Tribal College | \$5,600.00 |
| NAS | Fiscus | Public Service | State | NE Arts Council | \$2,800.00 |
| OLLAS | Gouveia | Applied Research | Foundation | Ford Foundation, The | \$200,000.00 |
| PHREL | Matalon | Public Service | Other | Jewish Federation of Omaha | \$36,606.00 |
| PHREL | Matalon | Public Service | Other | Jewish Federation of Omaha | \$33,944.00 |
| PHYS | Graham | Public Service | Foundation | Omaha Community Fdn | \$11,625.00 |
| PHYS | Graham | Public Service | Foundation | US Bancorp Fdn | \$2,826.00 |
| PHYS | Mei | Basic Research | Federal | NSF | \$1,322,584.00 |
| PHYS | O'Brien | Instruction | Foundation | Iowa West Fdn | \$14,843.00 |
| PHYS | O'Brien | Public Service | State | NE Arts Council | \$2,432.00 |
| PHYS | O'Brien | Public Service | Foundation | Qwest Foundation | \$8,814.00 |
| PHYS | Sabirianov | Basic Research | Federal | NSF | \$453,511.00 |

| College/Unit Department | Project Director | Request Type | Funding Source | Sponsor | Amount Requested |
|----------------------------|---------------------|------------------|----------------|---------------------------------------|------------------------|
| PHYS | Sabirianov | Basic Research | State | UNL | \$116,600.00 |
| PHYS | Sabirianov | Basic Research | State | UNL | \$69,550.00 |
| PHYS | Sabirianov | Basic Research | State | UNL | \$348,474.00 |
| PSCI | Bullock | Instruction | Area/Local | Millard Public Schools | \$47,482.00 |
| PSCI | Bullock | Instruction | Area/Local | Omaha Public Schools | \$145,703.00 |
| PSCI | Bullock | Instruction | Area/Local | Omaha Public Schools | \$64,014.00 |
| PSCI | Petrow | Basic Research | Other | Rutgers University | \$9,276.00 |
| PSYC | Cortese | Basic Research | Other | Montana State University | \$27,035.00 |
| PSYC | Cortese | Basic Research | Federal | NSF | \$209,356.00 |
| PSYC | French | Basic Research | Federal | NSF | \$728,568.00 |
| PSYC | French | Basic Research | Federal | NSF | \$633,116.00 |
| PSYC | French | Basic Research | Foundation | Southwest Fdn for Biomedical Research | \$21,071.00 |
| PSYC | Reiter-Palmon | Applied Research | Area/Local | Douglas County | \$9,041.00 |
| PSYC | Reiter-Palmon | Applied Research | Other | SilverStone Consulting | \$16,945.00 |
| PSYC | Ryan | Applied Research | Federal | NSF | \$611,167.00 |
| PSYC | Strasser | Basic Research | Other | Davidson College | \$10,000.00 |
| PSYC | Strasser | Basic Research | Other | Psi Chi Honor Society | \$1,460.00 |
| PSYC | Thomas | Public Service | Area/Local | Lincoln, City of | \$7,095.00 |
| PSYC | Thomas | Public Service | Area/Local | Lincoln, City of | \$6,875.00 |
| Total | | | | | \$11,721,568.00 |

| College/Unit Department | Project Director | Request Type | Funding Source | Sponsor | Amount Requested |
|---|---------------------|------------------|----------------|-------------------------------------|-----------------------|
| <i>College of Business Administration</i> | | | | | |
| ECON | Shultz | Applied Research | State | NE Environmental Trust | \$60,663.00 |
| ECON | Shultz | Applied Research | State | NE Investment Finance Authority | \$35,000.00 |
| ECON | Shultz | Applied Research | State | NE Investment Finance Authority | \$25,582.00 |
| ECON | Shultz | Applied Research | Foundation | The Appraisers Research Foundation | \$19,570.00 |
| ECON | Shultz | Applied Research | State | UNL | \$12,791.00 |
| ECON | Shultz | Applied Research | State | UNL | \$93,166.00 |
| ECON | Shultz | Applied Research | Federal | US Dept of Agriculture | \$99,089.00 |
| FBNL | Guo | Public Service | Other | NE Humanities Council | \$1,500.00 |
| NBDC | Bernier | Public Service | Federal | Economic Development Administration | \$324,168.00 |
| NBDC | Bernier | Public Service | Federal | Economic Development Administration | \$116,932.00 |
| NBDC | Bernier | Public Service | State | NE Dept of Economic Development | \$47,928.00 |
| NBDC | Bernier | Public Service | Federal | US Dept of Defense / DLA | \$342,528.00 |
| NBDC | Bernier | Public Service | Federal | US SBA | \$500,000.00 |
| NBDC | Bernier | Public Service | Federal | US SBA | \$57,786.00 |
| NBDC | Bernier | Public Service | Federal | US SBA | \$100,000.00 |
| NBDC | Yoder | Applied Research | Federal | US EPA | \$108,150.00 |
| NBDC | Yoder | Applied Research | Federal | US EPA | \$145,631.00 |
| NBDC | Yoder | Public Service | Other | Kansas State University | \$4,999.00 |
| Total | | | | | \$2,095,483.00 |

| College/Unit Department | Project Director | Request Type | Funding Source | Sponsor | Amount Requested |
|---|---------------------|------------------|----------------|--|---------------------|
| <i>College of Communications, Fine Arts and Media</i> | | | | | |
| ART | Hofschire | Instruction | Foundation | Iowa West Fdn | \$13,164.00 |
| ART | Hofschire | Instruction | Other | NE Arts Council Development Corporation | \$27,550.00 |
| COMM | Lamsam | Basic Research | Other | JF Milne Publications | \$650.00 |
| KVNO | Aliano | Instruction | Foundation | Omaha Community Fdn | \$9,710.00 |
| KVNO | Aliano | Public Service | Other | Corporation for Public Broadcasting | \$128,167.00 |
| KVNO | Aliano | Public Service | Foundation | Giger Fdn, Paul & Oscar | \$4,006.00 |
| KVNO | Aliano | Public Service | Foundation | US Bancorp Fdn | \$4,206.00 |
| KVNO | Aliano | Public Service | Foundation | Whitmore Charitable Trust | \$5,000.00 |
| KYNE | Aliano | Public Service | State | NE Educational Telecommunications Commission | \$20,000.00 |
| MUS | Madsen | Public Service | State | NE Arts Council | \$1,000.00 |
| MUS | Madsen | Public Service | State | NE Arts Council | \$1,600.00 |
| MUS | Madsen | Public Service | Other | Target | \$3,000.00 |
| THTR | Paterson | Public Service | Foundation | ShopKo Fdn | \$3,624.00 |
| Total | | | | | \$221,677.00 |
| <i>College of Education</i> | | | | | |
| DEAN | Clark | Applied Research | Area/Local | Omaha Public Schools | \$30,835.00 |
| DEAN | Conway | Instruction | Foundation | Oberkotter Fdn | \$863,337.00 |

| College/Unit Department | Project Director | Request Type | Funding Source | Sponsor | Amount Requested |
|----------------------------|---------------------|-------------------------|----------------|------------------------------------|------------------|
| DEAN | Schnabel | Student Aid/Traineeship | State | NE Dept of Education | \$32,500.00 |
| HPER | Berg | Applied Research | State | UNMC | \$157,730.00 |
| HPER | Chen | Basic Research | Other | American Heart Assn | \$260,000.00 |
| HPER | Greer | Applied Research | Federal | National Park Service | \$6,000.00 |
| HPER | Siu | Applied Research | Federal | NIH | \$153,889.00 |
| HPER | Stacy | Applied Research | State | NE Dept of Health & Human Services | \$37,789.00 |
| HPER | Stergiou | Applied Research | Federal | NIH | \$114,971.00 |
| HPER | Stergiou | Applied Research | State | UNMC | \$50,000.00 |
| HPER | Stergiou | Applied Research | State | UNMC | \$45,000.00 |
| HPER | Stergiou | Basic Research | Foundation | James S. McDonnell Foundation | \$450,000.00 |
| HPER | Stergiou | Basic Research | State | NE Dept of Health & Human Services | \$40,000.00 |
| HPER | Stergiou | Public Service | State | UNMC | \$47,113.00 |
| HPER | Stergiou | Student Aid/Traineeship | Other | American Heart Assn | \$2,000.00 |
| HPER | White | Basic Research | Area/Local | Douglas County | \$106,867.00 |
| HPER | White | Basic Research | Other | Foster's Community Grants | \$56,881.00 |
| HPER | White | Student Aid/Traineeship | Other | Alegent Health | \$23,245.00 |
| SPED | Friehe | Instruction | Foundation | Sertoma International | \$400.00 |
| TED | Brignoni | Instruction | Federal | US Dept of Education | \$1,006,535.00 |
| TED | Brignoni | Public Service | Other | Target | \$2,280.00 |
| TED | Grandgenett | Basic Research | State | UNL | \$1,013,443.00 |
| TED | Grandgenett | Basic Research | State | UNL | \$37,658.00 |
| TED | Grandgenett | Basic Research | State | UNL | \$1,179,520.00 |

| College/Unit Department | Project Director | Request Type | Funding Source | Sponsor | Amount Requested |
|-------------------------|------------------|----------------|----------------|--|-----------------------|
| TED | Grandgenett | Basic Research | State | UNL | \$59,954.00 |
| TED | Grandgenett | Instruction | State | Coordinating Commission for Post-Secondary Education | \$78,341.00 |
| TED | Grandgenett | Instruction | Other | Institute for Global Environmental Studies | \$39,988.00 |
| TED | McWilliams | Public Service | State | NE Arts Council | \$5,000.00 |
| TED | McWilliams | Public Service | Other | NE Humanities Council | \$8,000.00 |
| TED | McWilliams | Public Service | Other | Target | \$2,994.00 |
| TED | Smith | Instruction | Federal | US Dept of Education | \$2,591,337.00 |
| Total | | | | | \$8,503,607.00 |

College of Information Science and Technology

| | | | | | |
|----|----------|------------------|---------|------------------------------|--------------|
| CS | Ali | Basic Research | State | UNMC | \$18,628.00 |
| CS | Dasgupta | Applied Research | Other | 21st Century Systems, Inc | \$40,000.00 |
| CS | Dasgupta | Applied Research | Federal | EPSCoR / DOE | \$150,000.00 |
| CS | Dasgupta | Applied Research | Federal | NSF | \$400,000.00 |
| CS | Dasgupta | Applied Research | Federal | NSF | \$149,999.00 |
| CS | Dasgupta | Basic Research | Federal | US Dept of Defense / ONR | \$50,025.00 |
| CS | Guo | Applied Research | Federal | NSF | \$387,931.00 |
| CS | Mahoney | Applied Research | Other | 21st Century Systems, Inc | \$34,324.00 |
| CS | Mahoney | Basic Research | Federal | US Dept of Homeland Security | \$160,951.00 |
| CS | Pauley | Basic Research | Other | Creighton University | \$192,454.00 |
| CS | Pauley | Basic Research | State | UNMC | \$21,150.00 |

| College/Unit Department | Project Director | Request Type | Funding Source | Sponsor | Amount Requested |
|----------------------------|---------------------|------------------|----------------|---|------------------|
| CS | Pauley | Instruction | Federal | NSF | \$149,817.00 |
| CS | Siy | Basic Research | State | EPSCoR / NSF | \$19,973.00 |
| CS | Siy | Basic Research | State | EPSCoR / NSF | \$358,681.00 |
| CS | Subramaniam | Applied Research | Federal | NSF | \$525,536.00 |
| CS | Winter | Applied Research | Federal | Sandia National Labs | \$44,000.00 |
| CS | Zhu | Applied Research | Other | 21st Century Systems, Inc | \$42,000.00 |
| CS | Zhu | Applied Research | Other | 21st Century Systems, Inc | \$35,000.00 |
| CS | Zhu | Basic Research | Federal | NSF | \$478,483.00 |
| DEAN | Fowler | Public Service | Other | Hospitals for a Healthy Environment | \$64,438.00 |
| DEAN | Pauley | Applied Research | Other | McCallie Associates, Inc | \$47,107.00 |
| DEAN | Pawloski | Public Service | Other | Friends of Nebraska Lewis and Clark Bicentennial | \$12,500.00 |
| DEAN | Wagner | Applied Research | Federal | Transportation Research Board | \$396,099.00 |
| ISQA | Fruhling | Applied Research | State | UNMC | \$37,500.00 |
| ISQA | Fruhling | Public Service | Other | Kansas Hospital Education and Research Foundation | \$211,907.00 |
| ISQA | Fruhling | Public Service | Other | Kansas State University | \$25,700.00 |
| ISQA | Fruhling | Public Service | Other | Oklahoma, State of | \$23,000.00 |
| ISQA | Khazanchi | Applied Research | State | UNMC | \$174,608.00 |
| ISQA | Petter | Basic Research | State | EPSCoR / NSF | \$16,667.00 |
| ISQA | Petter | Instruction | Other | Hewlett Packard Development Company, L.P. | \$19,000.00 |
| ISQA | Qureshi | Instruction | Other | National Collegiate Inventors & Innovators Alliance | \$45,233.00 |
| ISQA | Ward | Basic Research | State | EPSCoR / NSF | \$19,825.00 |
| NUCIA | Burnham | Basic Research | Federal | US Dept of Defense / Air Force | \$1,708,140.00 |

| College/Unit Department | Project Director | Request Type | Funding Source | Sponsor | Amount Requested |
|----------------------------|---------------------|-------------------------|----------------|--------------------------|-----------------------|
| NUCIA | Burnham | Student Aid/Traineeship | Federal | National Security Agency | \$398,846.00 |
| NUCIA | Jones | Instruction | Foundation | Omaha Community Fdn | \$1,500.00 |
| NUCIA | Nicoll | Applied Research | State | UNMC | \$178,692.00 |
| Total | | | | | \$6,639,714.00 |

College of Public Affairs and Community Service

| | | | | | |
|------|----------|------------------|------------|--|--------------|
| AVI | Tarry | Basic Research | Federal | EPSCoR / NASA | \$375,000.00 |
| AVI | Tarry | Public Service | Federal | NASA | \$590,000.00 |
| AVI | Tarry | Public Service | Federal | NASA | \$46,000.00 |
| CJUS | Robinson | Applied Research | Foundation | Alegent Health Catalyst Fund | \$149,188.00 |
| CJUS | Robinson | Applied Research | Area/Local | Douglas Omaha Technology Commission | \$12,000.00 |
| CJUS | Robinson | Applied Research | Area/Local | Lancaster County | \$10,000.00 |
| CJUS | Robinson | Applied Research | State | NE Commission on Law Enforcement & Criminal Justice | \$2,000.00 |
| CJUS | Robinson | Applied Research | State | NE Commission on Law Enforcement & Criminal Justice | \$66,404.00 |
| CJUS | Robinson | Applied Research | State | NE Commission on Law Enforcement & Criminal Justice | \$73,714.00 |
| CJUS | Robinson | Applied Research | State | NE Dept of Health & Human Services | \$6,894.00 |
| CJUS | Robinson | Applied Research | Area/Local | Sarpy County | \$7,400.00 |
| CJUS | Robinson | Applied Research | State | UNMC | \$773,435.00 |
| CJUS | Robinson | Applied Research | State | UNMC | \$238,836.00 |
| CJUS | Robinson | Public Service | State | NE Commission on Law Enforcement & Criminal Justice | \$45,000.00 |
| CJUS | Robinson | Public Service | Area/Local | Otoe County Coalition for Children, Youth and Families | \$30,000.00 |
| CJUS | Sample | Public Service | State | NE Dept of Corrections | \$40,000.00 |
| CJUS | Simi | Applied Research | Federal | National Institute of Justice | \$185,051.00 |

| College/Unit Department | Project Director | Request Type | Funding Source | Sponsor | Amount Requested |
|----------------------------|---------------------|------------------|----------------|--|------------------|
| CPAR | Deichert | Public Service | Area/Local | OPPD | \$64,130.00 |
| CPAR | Smith | Public Service | Area/Local | Omaha, City of | \$154,586.00 |
| DEAN | Abdouch | Public Service | Foundation | Mammel Fdn | \$30,000.00 |
| DEAN | Abdouch | Public Service | Foundation | Omaha Community Fdn | \$45,000.00 |
| DEAN | Abdouch | Public Service | Foundation | Omaha Community Fdn | \$30,000.00 |
| DEAN | Abdouch | Public Service | Area/Local | Omaha, City of | \$10,000.00 |
| DEAN | Adams | Public Service | Foundation | Criss Memorial Fdn, Dr. CC and Mabel L | \$25,000.00 |
| DEAN | Adams | Public Service | Foundation | Iowa West Fdn | \$15,178.00 |
| DEAN | Adams | Public Service | State | NE Arts Council | \$2,925.00 |
| DEAN | Adams | Public Service | Other | NE Humanities Council | \$1,500.00 |
| DEAN | Adams | Public Service | Foundation | Omaha Community Fdn | \$7,563.00 |
| DEAN | Adams | Public Service | Foundation | Omaha Community Fdn | \$8,163.00 |
| DEAN | Adams | Public Service | Foundation | Union Pacific Fdn | \$7,363.00 |
| DEAN | Adams | Public Service | Foundation | US Bancorp Fdn | \$5,000.00 |
| DEAN | Woods | Public Service | Other | Metropolitan Area Continuum of Care for the Homeless | \$96,112.00 |
| DEAN | Woods | Public Service | Other | United Way of the Midlands | \$30,000.00 |
| DEAN | Woods | Public Service | Other | United Way of the Midlands | \$194,881.00 |
| GERO | Kercher | Basic Research | Other | Wake Forest University | \$124,080.00 |
| GERO | Kosloski | Applied Research | Other | University of Wisconsin | \$33,562.00 |
| GERO | Kosloski | Basic Research | Other | University of Wisconsin | \$37,223.00 |
| PA | Bartle | Public Service | Area/Local | Omaha, City of | \$19,933.00 |
| PA | Blair | Public Service | Area/Local | OPPD | \$107,015.00 |

| College/Unit Department | Project Director | Request Type | Funding Source | Sponsor | Amount Requested |
|----------------------------|---------------------|------------------|----------------|--|-----------------------|
| PA | Kriz | Applied Research | Area/Local | OPPD | \$71,673.00 |
| PA | Schumaker | Public Service | Other | Community-Campus Partnerships for Health | \$69,000.00 |
| PA | Smith | Public Service | Area/Local | Omaha, City of | \$65,000.00 |
| SOWK | Harder | Applied Research | Other | Center for the Study of Social Work Practice | \$40,000.00 |
| SOWK | Kelley-Gillespie | Instruction | Foundation | The Brookdale Foundation | \$145,440.00 |
| SOWK | Szto | Public Service | State | NE Arts Council | \$1,000.00 |
| SOWK | Szto | Public Service | Other | Sam's Club | \$1,000.00 |
| SOWK | Szto | Public Service | Foundation | Wal-Mart Fdn | \$1,000.00 |
| SOWK | Szto | Public Service | Foundation | Wal-Mart Fdn | \$1,000.00 |
| Total | | | | | \$4,095,249.00 |

Director, Athletics

| | | | | | |
|--------------|--------|-------------------------|------------|-------------------------------------|--------------------|
| ATH | Church | Other | Area/Local | Douglas County | \$15,000.00 |
| ATH | Kreher | Public Service | Other | College World Series of Omaha, Inc. | \$30,000.00 |
| ATH | Shires | Student Aid/Traineeship | Foundation | Scott Fdn, David | \$3,000.00 |
| Total | | | | | \$48,000.00 |

International Studies and Programs

| | | | | | |
|------|------------|----------------|---------|------------------------|--------------|
| DEAN | Gouttierre | Public Service | Other | Courage Services LLC | \$120,000.00 |
| DEAN | Gouttierre | Public Service | Federal | US Dept of Agriculture | \$26,493.00 |
| DEAN | Gouttierre | Public Service | Federal | US Dept of Agriculture | \$4,000.00 |

| College/Unit Department | Project Director | Request Type | Funding Source | Sponsor | Amount Requested |
|------------------------------------|-----------------------------|---------------------|-----------------------|--------------------------------------|-------------------------|
| DEAN | Gouttierre | Public Service | Federal | US Dept of State | \$153,611.00 |
| DEAN | Haritashya | Basic Research | Other | Indo US Science and Technology Forum | \$15,951.00 |
| | | | | Total | \$320,055.00 |
| | | | | Total Submissions | \$33,890,841.00 |

UNO FY 2007

Nebraska Research Initiative (NRI) Awards

| College/Unit Department | Project Director | UNO CoProject Directors | Sponsor | Amount |
|--|---------------------|--------------------------------|--|------------------|
| <i>College of Arts & Sciences</i> | | | | |
| Biology | Jodi Kreiling | | UNMC (pass thru from NRI) | 41,024 |
| Physics | Wai-Ning Mei | Renat Sabirianov | NRI | \$203,003 |
| Physics | Renat Sabirianov | | UNL (pass thru from NRI) | \$57,079 |
| Chemistry | Robert Smith | Wai-Ning Mei | NRI | \$154,641 |
| | | | Total | \$455,747 |
| <i>College of Education</i> | | | | |
| HPER | Nicholas Stergiou | Shing-jye Chen Dora Matache | NRI | \$90,697 |
| HPER | Nicholas Stergiou | | UNMC (pass thru from NRI) | \$80,000 |
| | | | Total | \$170,697 |
| <i>College of Information Science & Technology</i> | | | | |
| Computer Science | Hesham Ali | Jong-Hoon Youn | NRI | \$184,952 |
| | | | Total | \$184,952 |
| | | | Total NRI Awards for FY 2006-2007 | \$811,396 |

UNO FY 2007

Nebraska Research Initiative (NRI) CORE Awards

| College/Unit Department | Project Director | UNO CoProject Directors | Sponsor | Amount Requested |
|--|---------------------|---|---------|------------------|
| <i>College of Education</i> HPER | Daniel Blanke | Nicholas Stergiou Shin-Jye Chen Ka C Siu Jack Heidel Dora Matache Jeffrey French | NRI | \$315,805 |
| Total | | | | \$315,805 |
| Total NRI Core Facility Awards for FY 2006-2007 | | | | \$315,805 |

UNO FY 2007

Nebraska Research Initiative (NRI) Submissions

| College/Unit Department | Project Director | UNO CoProject Directors | Sponsor | Amount Requested |
|--|---------------------|--------------------------------|---|------------------|
| <i>College of Arts & Sciences</i> | | | | |
| Biology | Elaine Lahue | Jodi Kreiling | UNMC (pass thru from NRI) | \$41,024 |
| Physics | Wai-Ning Mei | Renat Sabirianov | NRI | \$220,315 |
| Physics | Renat Sabirianov | | UNL (pass thru from NRI) | \$54,179 |
| Chemistry | Robert Smith | Wai-Ning Mei | NRI | \$171,996 |
| | | | Total | \$487,514 |
| <i>College of Education</i> | | | | |
| HPER | Nicholas Stergiou | Shing-jye Chen Dora Matache | NRI | \$90,697 |
| HPER | Nicholas Stergiou | | UNMC (pass thru from NRI) | \$80,000 |
| | | | Total | \$170,697 |
| <i>College of Information Science and Technology</i> | | | | |
| Computer Science | Hesham Ali | Jong-Hoon Youn | NRI | \$184,952 |
| | | | Total | \$184,952 |
| | | | Total NRI Submissions for FY 2006-2007 | \$843,163 |

UNO FY 2007

Nebraska Research Initiative (NRI) CORE Submissions

| College/Unit Department | Project Director | UNO CoProject Directors | Sponsor | Amount Requested |
|---------------------------------------|---------------------|--|--------------|------------------|
| <i>College of Arts & Sciences</i> | | | | |
| Psychology | Roni Reiter-Palmon | Robert Briggs Gert-Jan de Vreede Karen K. Dwyer Nancy A. Edick Lynn K. Harland Jeremy H. Lipschultz Gary S. Marshall Carey S. Ryan Ilze Zigurs | NRI | \$483,555 |
| | | | Total | \$483,555 |
| <i>College of Education</i> | | | | |
| HPER | Daniel Blanke | Nicholas Stergiou Shin-Jye Chen Ka C Siu Jack Heidel Dora Matache Jeffrey French | NRI | \$621,980 |
| | | | Total | \$621,980 |

| College/Unit Department | Project Director | UNO CoProject Directors | Sponsor | Amount Requested |
|--|-----------------------------|--|---|-------------------------|
| <i>College of Information Science and Technology</i> | | | | |
| ISQA | Yong Shi | Zhengxin Chen | NRI | \$397,384 |
| Computer Science | M. Subramaniam | Haifeng Guo Deepak Khazanchi Gerald Wagner | NRI | \$639,127 |
| ISQA | Deepak Khazanchi | | NRI | \$831,189 |
| IS&T | Jong Hoon Youn | | UNL (pass thru from NRI) | \$25,778 |
| | | | Total | \$1,893,478 |
| | | | Total NRI Core Facility Submissions for FY 2006-2007 | \$2,999,013 |