

Fall 1992

Fact Book 1992

UNO Office of Institutional Effectiveness
University of Nebraska at Omaha

Follow this and additional works at: <https://digitalcommons.unomaha.edu/oiefactbooks>

 Part of the [Educational Assessment, Evaluation, and Research Commons](#), and the [Higher Education Commons](#)

Please take our feedback survey at: https://unomaha.az1.qualtrics.com/jfe/form/SV_8cchtFmpDyGfBLE

Recommended Citation

Office of Institutional Effectiveness, UNO, "Fact Book 1992" (1992). *Fact Book*. 15.
<https://digitalcommons.unomaha.edu/oiefactbooks/15>

This Report is brought to you for free and open access by the Systems Intelligence and Data Analytics (SIDA) at DigitalCommons@UNO. It has been accepted for inclusion in Fact Book by an authorized administrator of DigitalCommons@UNO. For more information, please contact unodigitalcommons@unomaha.edu.

1992-93

July, 1992

This eleventh edition of the University of Nebraska at Omaha Fact Book has been designed to present a variety of information and data, about the University, in a concise, easily used format. I hope this provides a profile of UNO that will expand your understanding of our institution.

I wish to thank the many individuals and departments at the University for their contributions to the Fact Book. Sources for the data are listed at the bottom of each table and illustration, and the cooperation of these sources made the project possible.

Finally, again we solicit your comments and suggestions on the Fact Book so future issues will be more helpful to you.

James Maynard
Director of Institutional Research
July 1992

TABLE OF CONTENTS

GENERAL INFORMATION	1
The Board of Regents and the Administration	2
Academic Department Chairpersons	3
Goals and Objectives	4
General Description	4
History	4
Accreditations	5
Degrees and Programs Currently Offered	6
STUDENTS AND ALUMNI	9
Headcount Enrollment Summary; by College: Fall 1991	10
On-Campus Enrollment by Age Group and Sex: Fall 1991	14
On-Campus Enrollment by College, Sex, and Class: Fall 1991	16
Sex Distribution and Average Age; "On-Campus" Undergraduate and Graduate Students: Selected Fall Semesters 1973 through 1991	18
Student Credit Hours Enrolled; by College and Curriculum: Academic Years 1990-91 and 1991-92 (Administrative Site Basis)	21
"On-Campus" Enrollment by College and Major: Fall 1991	25
Distribution of "On-Campus" Freshmen Class by Locale of High School Graduated From: Fall 1991	30
New "On-Campus" Undergraduate Transfer Students; by Last Institution Attended: Fall 1991	34
Number of Degrees Conferred; by College of Major or Concentration and Level of Degree: 1986-87 through 1990-91 (Administrative Site Basis)	37
Tuition Rates and General Student Fees: 1977-78 through 1991-92	40
Student Financial Aid; Need and Ability Based: 1989-90 and 1990-91 ("On-Campus" Basis)	41
Analysis of Scores on American College Testing (ACT) Enhanced Examination by UNO First-Time Freshmen: 1991-92	42

Scores on American College Testing (ACT) Examination by UNO and National First-Time Freshmen: Fall 1983 through 1991	43
Residence of Alumni: 1987	44
FACULTY	45
Average Age, Average Years in Rank, and Average Years at UNO of All Full-Time Faculty; by College and Rank: 1991-92	46
Full-Time Faculty Highest Earned Degree by College and Academic Rank: 1991-92	47
Distribution of Full-Time Faculty by College, Rank, and Tenure Status: 1991-92	48
Full-Time Graduate Faculty Status; by College and Academic Rank: 1991-92	51
Selected Demographic Measures of the Full-Time UNO Faculty: 1973-74, 1981-82, and 1991-92	52
PHYSICAL PLANT AND BUDGET	55
University Building Space Summary as of February 1992	56
Map of Campus of the University of Nebraska at Omaha	57
Current Revenues and Expenditures: 1980-81, 1989-90, and 1990-91	58
LIBRARY	63
University Library	64
RESEARCH	65
Research	66
NON-CREDIT PROGRAMS	67
Non-Credit Programs	68

LIST OF ILLUSTRATIONS

Administrative Site Headcount Enrollments; Fall Semesters: 1982 through 1991	11
Sources of Change, Total "On Campus" Enrollment: Fall 1990 to Fall 1991	12
Total "On-Campus" Headcount Enrollment Fall Semesters: 1972 through 1991	13
Age Distribution of "On-Campus" Undergraduate and Graduate Students; By Sex: Fall 1991	15
"On-Campus" Undergraduate Students; By Class: Fall Semesters: 1982 through 1991	17
Percent of "On-Campus" Undergraduate Students: By Sex: Selected Fall Semesters: 1973 through 1991	19
Percent of "On-Campus" Graduate Students: By Sex: Selected Fall Semesters: 1973 through 1991	20
Ten Largest Curricula; Academic Year Student Credit Hours: Average, 1990-91 and 1991-92 (Administrative Site Basis)	24
Distribution of "On-Campus" Freshmen Class By Locale of High School Graduated From: Fall 1991	32
Ten Largest Sources of "On-Campus" Freshmen; 20 & Younger: Fall 1991	33
"On-Campus" Undergraduate Student Body By Status: Fall 1991 . .	35
"On-Campus" Undergraduate Transfer Students; by State of Transfer College/University: Fall 1991	36
Number of Degrees Conferred; Total UNO: 1976-77 through 1990-91 (Administrative Site Basis).	38
Number of Degrees Conferred; By College of Major: 1986-87 through 1990-91 (Administrative Site Basis).	39
Rank Distribution of the Full-Time UNO Faculty: 1970-71, 1981-82 and 1991-92	49
Percent of Full-Time Faculty Holding Tenure; By College 1989-90 to 1991-92	50
Average Age, Average Years-In-Rank, and Average Years-At-UNO; Full-Time Faculty: 1973-74, 1981-82 and 1991-92	53
Distribution of Current Revenues for the Year Ended June 30, 1991	59
Distribution of Current Expenditures for the Year Ended June 30, 1991	60
Percent Growth; Educational & General Expenditures & Revenues: 1980-81 to 1990-91	61

THE UNIVERSITY OF NEBRASKA AT OMAHA

General Information

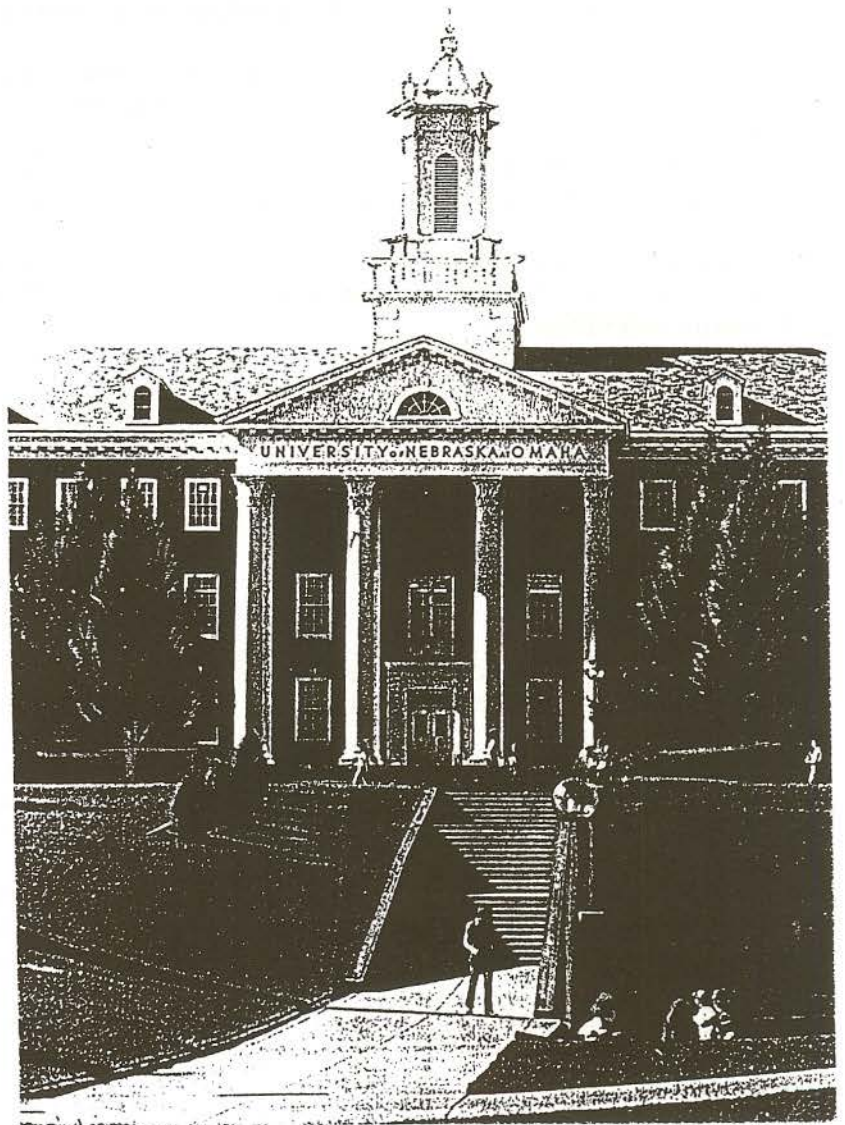

THE BOARD OF REGENTS
University of Nebraska

Robert Allen, Hastings
Don S. Blank, D.D.S., McCook
Nancy Hoch, Nebraska City
Nancy O'Brien, Ph.D., Waterloo
John W. Payne, Kearney
Margaret Robinson, Norfolk
Rosemary Skrupa, Omaha
Charles Wilson, Lincoln
J. B. Milliken, Corporation Secretary
Martin A. Massengale, Ph.D., President

Kevin McCully - UNK Student Regent
Natlíe Olson - UNMC Student Regent
Andrew Sigerson - UNL Student Regent
Mike Farquhar - UNO Student Regent

THE ADMINISTRATION
University of Nebraska at Omaha

Del D. Weber, Ed.D.,
Chancellor

Otto F. Bauer, Ph.D.
Vice Chancellor for Academic Affairs

Gary L. Carrico, M.B.A.
Vice Chancellor for Business & Finance

Richard E. Hoover, Ph.D.
Vice Chancellor for Educational and
Student Services

Robert F. Gibson, Ed.D.
Director of Intercollegiate Athletics

Louis F. Cartier, Jr., M.A.
Director of University Relations

Richard M. Snowden, M.P.A.
Director of Campus Computing

THE COLLEGES

The College of Arts and Sciences
Dean, John M. Newton, Ph.D.

The College of Graduate Studies and
Research
Dean, Margaret P. Gessaman, Ph.D.

The College of Business Administration
Dean, Michael R. Carrell, Ph.D.

The College of Home Economics
Dean, Karen E. Craig, Ph.D.

The College of Continuing Studies
Dean, Alan S. Hackel, Ph.D.

The College of Public Affairs and
Community Service
Dean David W. Hinton, Ph.D.

The College of Education
Dean Richard B. Flynn, Ed.D.

International Studies and Programs
(UNO/UNMC)
Dean Thomas Gouttierre, M.A.

The College of Engineering and Technology
Associate Dean, Harold L. Davis, Ed.D.

The University Library
Director, Robert S. Runyon, M.L.S.

The College of Fine Arts
Dean, David L. Shrader, D.M.A.

UNIVERSITY OF NEBRASKA AT OMAHA
ACADEMIC DEPARTMENT CHAIRPERSONS
1991-1992

ARTS & SCIENCES

Biology	William O'Dell
Black Studies	George Garrison
Chemistry	Roger Hoburg
Communication	Hugh Cowdin
English	Robert Detisch
Foreign Languages	Elvira Garcia
Geography-Geology	John Shroder
History	William Petrowski
Mathematics & Computer Science	Scott Downing
Philosophy & Religion	William Blizek
Physics	Raymond Guenther
Political Science	Carl Camp
Psychology	Kenneth Deffenbacher
Sociology	Elaine Hess

BUSINESS ADMINISTRATION

Economics	Kim Sosin
Finance & Banking	Fuad Abdullah
Information Systems & Quantitative Analysis	Justin Stolen
Laws & Society	Frank Forbes
Management	Thomas Martin
Marketing	Louis Pol
Professional Accounting	Perrin Garsombke

EDUCATION

Counseling	Joe Davis
Educational Administration & Supervision	John McKay
Health, Physical Education & Recreation	Sonia Green
Special Education & Communication Disorders	John Christensen
Teacher Education	John Langan

FINE ARTS

Art & Art History	Tom Majeski
Dramatic Arts	Doug Paterson & Cynthia Phaneuf
Music	Vincent Liotta
Writer's Workshop	Richard Duggin

PUBLIC AFFAIRS AND COMMUNITY SERVICE

Criminal Justice	Vincent Webb
Gerontology	James Thorson
Goodrich Program	Donald Dendinger
Public Administration	Burton Reed
Social Work	Sunny Andrews

UNIVERSITY LIBRARY

Collection Development	John Reidelbach
Reference	Laura Dickson
Technical Services	Ella Jane Bailey

OTHER UNITS

Air Force ROTC	Lt. Col. James Karasek
Army ROTC	LTC Charles Hacker
Aviation Institute	Brent Bowen
University Division	Mary Mudd

UNIVERSITY OF NEBRASKA AT OMAHA

GOALS AND OBJECTIVES

The primary purposes of the University of Nebraska at Omaha are, first, to maintain a faculty of dynamic teacher-scholars of high character and competence who will inspire able and willing students to achieve to the maximum of their abilities and, second, to provide classroom, laboratory, and library facilities adequately equipped to produce an environment conducive to learning of the highest order.

GENERAL DESCRIPTION

With a student body of approximately 16,900, the University of Nebraska at Omaha strives to treat each student as an individual, giving attention to the student's background, problems, and aspirations. Ample opportunity is provided for specialized study in terms of interest, talent, and ultimate vocational objective. Thus, the University is concerned that its graduates be good citizens who earn a better living and live a richer, fuller life.

The University of Nebraska at Omaha is one of the four campuses of the University of Nebraska system. The other three campuses are the University of Nebraska-Lincoln, the University of Nebraska Medical Center, and the University of Nebraska at Kearney.

The University of Nebraska at Omaha is the administrative home of six colleges: Arts and Sciences, Business Administration, Continuing Studies, Education, Fine Arts, and Public Affairs and Community Service. In addition, three colleges administered by the University of Nebraska-Lincoln, (Agriculture, Engineering & Technology and Home Economics) have a substantial in-resident program on the campus. Finally, at UNO there is a full range of graduate programs under the administrative aegis of the University-wide Graduate College.

The University, in addition to offering courses for college credit, designs training courses for thousands of business and industrial employees; provides in-service training for elementary and secondary school teachers; conducts television classes for college credit on both commercial television and its own educational channel (KYNE-TV); and sponsors a wide variety of conferences, workshops, lectures, and fine art events to enrich the college credit offerings.

The University of Nebraska at Omaha is a commuter campus, and has no on-campus housing for students.

HISTORY

What is now the University of Nebraska at Omaha was founded in 1908 as the University of Omaha, a private non-sectarian college, with a campus at 24th and Pratt Streets in northeast Omaha. The first term of the co-educational college began in 1909, under the leadership of Dr. Daniel E. Jenkins, with twenty students.

The movement to make the University a municipal institution began in 1929, and in May, 1930 the citizens of Omaha voted to establish the Municipal University of Omaha. In the summer of 1930, the Omaha Board of Education selected the first University Board of Regents who were inducted into office on July 1, 1930. In January, 1931 the new Board of Regents took over the University of Omaha and its properties.

The expansion of the Municipal University of Omaha in the early 1930's led to a decision to move the campus to a 52-acre site southwest of Dodge and 60th Streets. In November 1936, the University secured a grant from the Works Progress Administration which, together with some accrued building funds, financed the construction of a Georgian-style building. This building, now called Arts and Sciences Hall, was finished in 1938 and served as the sole campus building until the 1950's.

In July 1968, the citizens of Omaha voted to transfer all University property to the University of Nebraska, and the former Municipal University of Omaha became the University of Nebraska at Omaha.

The University began rapid growth when it became a part of the University of Nebraska System. Enrollment was 8,730 in Fall, 1967 which was the last year as the Municipal University of Omaha. Three years later, enrollment was 13,185, a growth of 51 percent in the first three years as the University of Nebraska at Omaha. By Fall, 1991, enrollment had reached 16,835.

The Dodge Street campus has expanded from its original 52 acres to the current 88.5 acres. Recent new structures on the Dodge Street campus are the Durham Science Center and the Henningson Memorial Campanile, a bell tower rising nearly one hundred seventy feet. The Peter Kiewit Conference Center was opened recently in downtown Omaha.

ACCREDITATIONS

The University of Nebraska at Omaha is accredited by the North Central Association of Colleges and Secondary Schools, and has programs which are accredited or approved by the National Council for Accreditation of Teacher Education, the National Council on Social Work Education, the Engineers Council for Professional Development, Technology Accreditation Commission/Accreditation Board for Engineering and Technology, National Association for Industrial Technology, the American Home Economics Association (for undergraduate programs), the American Dietetic Association, the American Assembly of Collegiate Schools of Business, the National Association of School of Music, the National Association of Schools of Public Affairs and Administration, the Educational Standards Board of the Board of Examiners in Speech-Language Pathology and Audiology, the National Recreation and Park Association/American Association for Leisure and Recreation and the American Chemical Society.

Course credits from the University of Nebraska at Omaha are accepted by other colleges and universities which are members of the North Central Association and by other regional accrediting agencies.

UNIVERSITY OF NEBRASKA AT OMAHA**DEGREES AND PROGRAMS CURRENTLY OFFERED****COLLEGE OF ARTS AND SCIENCES:****Bachelor of Arts degree programs in:**

Biology, Black Studies, Broadcasting, Chemistry, Computer Science, Economics, English, French, General Science, Geography, Geology, German, History, Interdisciplinary Studies, International Studies, Journalism, Liberal Studies, Mathematics, Philosophy, Physics, Political Science, Psychology, Religion, Sociology, Spanish and Speech Communication.

Bachelor of Science degree programs in:

Biology, Biotechnology, Broadcasting, Chemistry, Computer Science, Economics, Engineering Physics, Environmental Studies, Geography, Geology, History, Interdisciplinary Studies, Journalism, Mathematics, Physics, Political Science, Psychology, and Speech Communication.

Master of Arts degree programs in:

Biology, Communication, Computer Science, English, Geography, History, Mathematics, Political Science, Psychology, and Sociology.

Master of Science degree programs in:

Applied Sociology, Biology, Computer Science, Educational Psychology, Industrial/Organizational Psychology, Mathematics, and Political Science.

Master of Arts for Teachers of Mathematics.

Specialist in Education in School Psychology.

Certificate in School Psychology.

Cooperative Doctor of Philosophy (with the University of Nebraska-Lincoln) degree programs in:

Child Psychology, Developmental Psychobiology, and Industrial Psychology.

In addition, the College of Arts and Sciences also offers the following pre-professional programs:

Agriculture, Architecture, Chiropractic, Counseling, Dentistry, Dental Hygiene, Law, Medicine, Medical Technology, Natural Resources, Nuclear Medicine Technology, Nursing, Occupational Therapy, Optometry, Pharmacy, Physical Therapy, Physician's Assistant, Radiologic Technology, Respiratory Care, Technical Services and Veterinarian Medicine.

COLLEGE OF BUSINESS ADMINISTRATION:**Bachelor of Science in Business Administration degree programs in:**

Advertising Management, Banking and Financial Markets, Business Economics, Business Finance, Economics, Fashion Merchandising, Individually Designed, Industrial Marketing, Information Systems & Quantitative Analysis, Law & Administration, Management, Management Information System, Marketing, Marketing Management, Marketing Research, Personnel/Human Resources Management, Production/Operation Management, Professional Accounting, Real Estate & Land Use Economics, Retail Management, Sales & Sales Management, and Small Business Management.

Master of Business Administration.

Master of Arts degree program in Economics.

COLLEGE OF BUSINESS ADMINISTRATION, CONTINUED:

Master of Science degree program in Economics.

Master of Professional Accounting.

COLLEGE OF EDUCATION:

Bachelor of Science in Education degree programs in:

Community Health Education, Elementary Education, Exercise Science, Library Science, Recreation/Leisure Studies, Secondary Education, Speech Pathology and Secretarial Science.

Master of Arts degree programs in:

Agency Counseling, College Student Personnel Services, Counseling Gerontology, Elementary Counseling, Elementary Education, Health/Physical Education and Recreation, Mental Retardation, Secondary Counseling, Secondary Education and Speech-Language Pathology.

Master of Science degree programs in:

Agency Counseling, College Student Personnel Services, Counseling Gerontology, Educational Administration, Elementary Counseling, Elementary Education, Health/Physical Educational & Recreation, Learning Disabilities, Reading, Secondary Counseling, Secondary Education, Speech-Language Pathology, Teaching Emotionally Disturbed, Teaching Hearing Impaired, Teaching Mentally Retarded, and Urban Education.

Specialist in Education in Educational Administration.

COLLEGE OF ENGINEERING AND TECHNOLOGY:

Associate of Science in Engineering Technology degree programs in:

Construction Engineering Technology, Drafting Design Engineering Technology, Electronics Engineering Technology, and Manufacturing Engineering Technology.

Associate of Science in Technology in Fire Protection Technology.

Bachelor of Science in Civil Engineering.

Bachelor of Science in Engineering Technology degree programs in:

Construction Engineering Technology, Drafting Design Engineering Technology, Electronics Engineering Technology, and Manufacturing Engineering Technology.

Bachelor of Science in Industrial Technology.

Master of Science in Civil Engineering.

COLLEGE OF FINE ARTS:

Bachelor of Arts in Dramatic Arts.

Bachelor of Arts in Art History.

Bachelor of Fine Arts degree programs in:

Creative Writing and Studio Art.

Bachelor of Arts in Studio Art.

Bachelor of Music degree programs in:

Music Education, Music Performance, and Music Theory-Composition.

COLLEGE OF FINE ARTS, CONTINUED

Bachelor of Science in Music Merchandising.

Master of Arts in Dramatic Arts.

Master of Music in Music.

COLLEGE OF HOME ECONOMICS:

Bachelor of Science degree programs in:

Community Service, Family and Individual in Later Years, Home Economics/Communication, Restaurant and Institution Management. Degree Programs to be completed in Lincoln: Clinical Research, Consumer Affairs, Consumer and Homemaking Education, Consumer Textiles, Dietetics, Early Childhood Education, Family Rehabilitation, Fashion Design, Fashion Merchandising, Home Economics and Advertising, Home Economics and News-Editorial, Home Economics and Broadcasting, Human Development and Elementary Education, Human Development and Special Education, Interior Design, Nutrition and Vocational Education.

COLLEGE OF PUBLIC AFFAIRS AND COMMUNITY SERVICE:

Bachelor of Science in Public Administration.

Bachelor of Science in Urban Studies.

Bachelor of Science in Social Work.

Bachelor of Science in Criminal Justice.

Certificate programs (undergraduate and graduate) in Gerontology.

Master of Arts degree programs in:

Criminal Justice and Social Gerontology.

Master of Science degree programs in:

Criminal Justice and Urban Studies.

Master of Social Work.

Master of Public Administration.

COLLEGE OF CONTINUING STUDIES:

Bachelor of General Studies degree programs in:

Art, Aviation Administration, Aviation Studies, Biology, Black Studies, Broadcasting, Chemistry, Communication, Computer Science, Criminal Justice, Dramatic Arts, Economics, English, French, General Administration, General Science, General Studies, Geology, Geography, German, Gerontology, Health Education, History, Human Services Delivery, International Studies, Journalism, Library Science, Mathematics, Music, Paralegal Studies, Philosophy, Physical Education, Physics, Political Science, Psychology, Recreation/Leisure Studies, Religion, Sociology, Speech, and Spanish.

THE UNIVERSITY OF NEBRASKA AT OMAHA

Students and Alumni

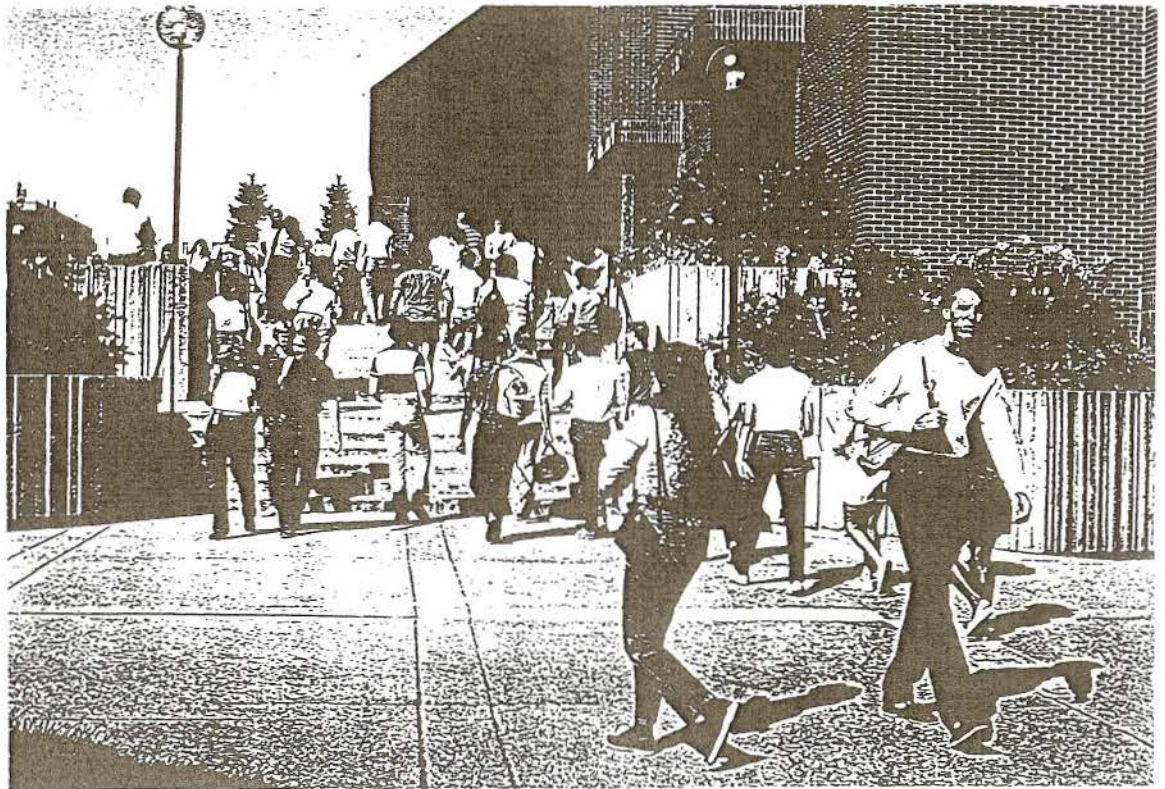

UNIVERSITY OF NEBRASKA AT OMAHA
HEADCOUNT ENROLLMENT SUMMARY; BY COLLEGE:
FALL 1991

<u>College (or equivalent) of Student</u>	<u>Total "On-Campus"</u>	<u>Administrative Site</u>	<u>Delivery Site</u>
Arts and Sciences	3,981	3,961	3,961
Aviation Institute	13	13	13
Business Administration	3,505	3,505	3,505
Education	1,485	1,485	1,485
Fine Arts	325	325	325
Public Affairs & Community Service	642	642	642
Continuing Studies	1,508	1,508	1,508
Non-Degree/Intercampus	1,175	1,030	1,030
University Division	547	547	547
Graduate	2,603	2,603	2,603
Engineering-Technology	774	--	774
Home Economics	277	--	277
Criminal Justice-UNL	--	367	--
	<hr/>	<hr/>	<hr/>
	16,835	15,986	16,670

NOTE: The "total" headcount enrollment at the University of Nebraska is reported, variously, by the three methods summarized above. The analyses that follow in this Fact Book use the "Total On-Campus" and "Administrative Site" approaches.

University of Nebraska at Omaha
Administrative Site Headcount Enrollment
Fall Semesters: 1982 Through 1991

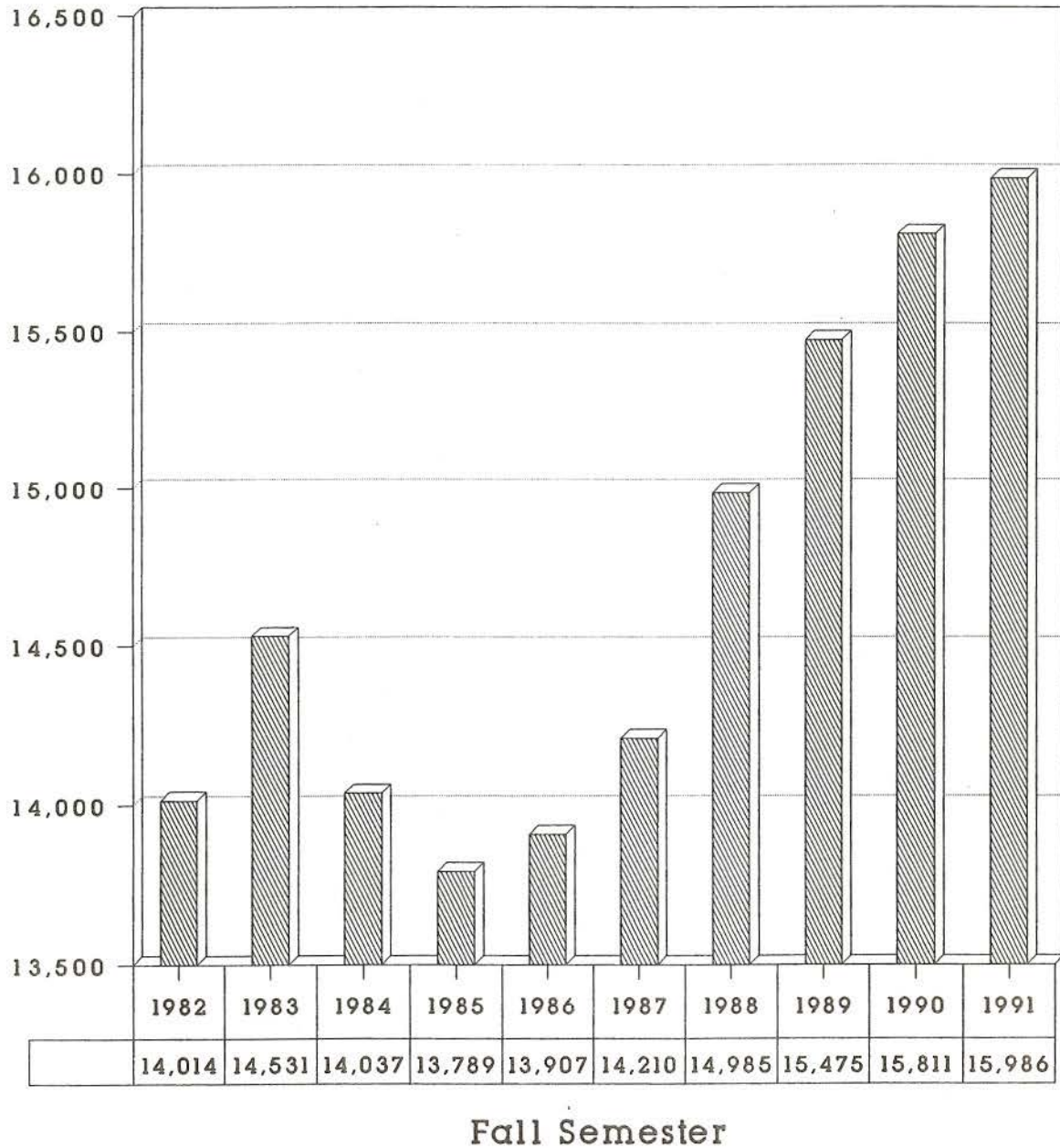

Source: Office of Institutional Research

**University of Nebraska at Omaha
Sources of Change, Total "On-Campus"
Enrollment; Fall 1990 to Fall 1991**

Students Taking At Least One Course At 60th & Dodge Campus

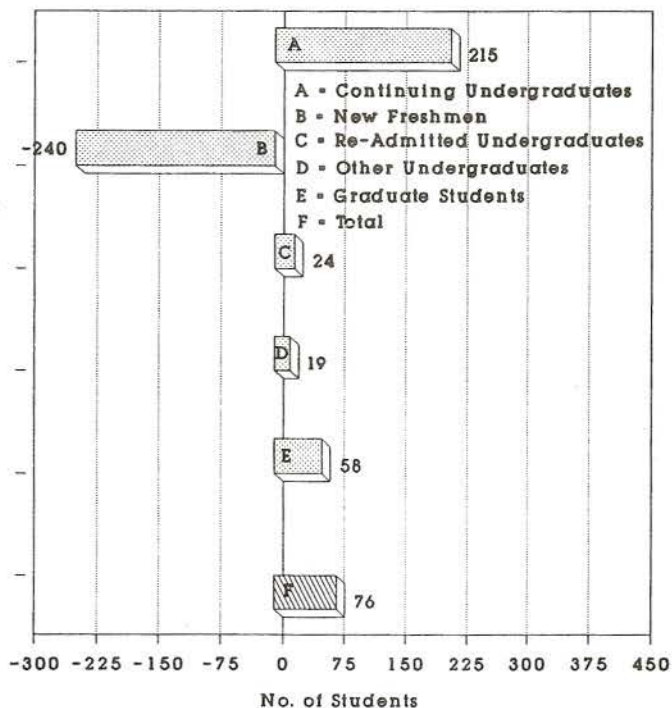

Students Taking Only CCS Courses

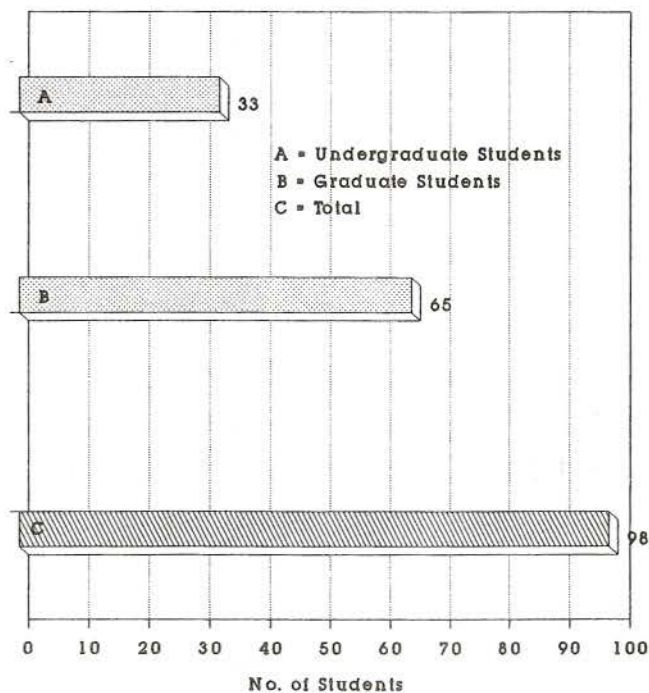

University of Nebraska at Omaha Total "On-Campus" Headcount Enrollment Fall Semesters: 1972 Through 1991

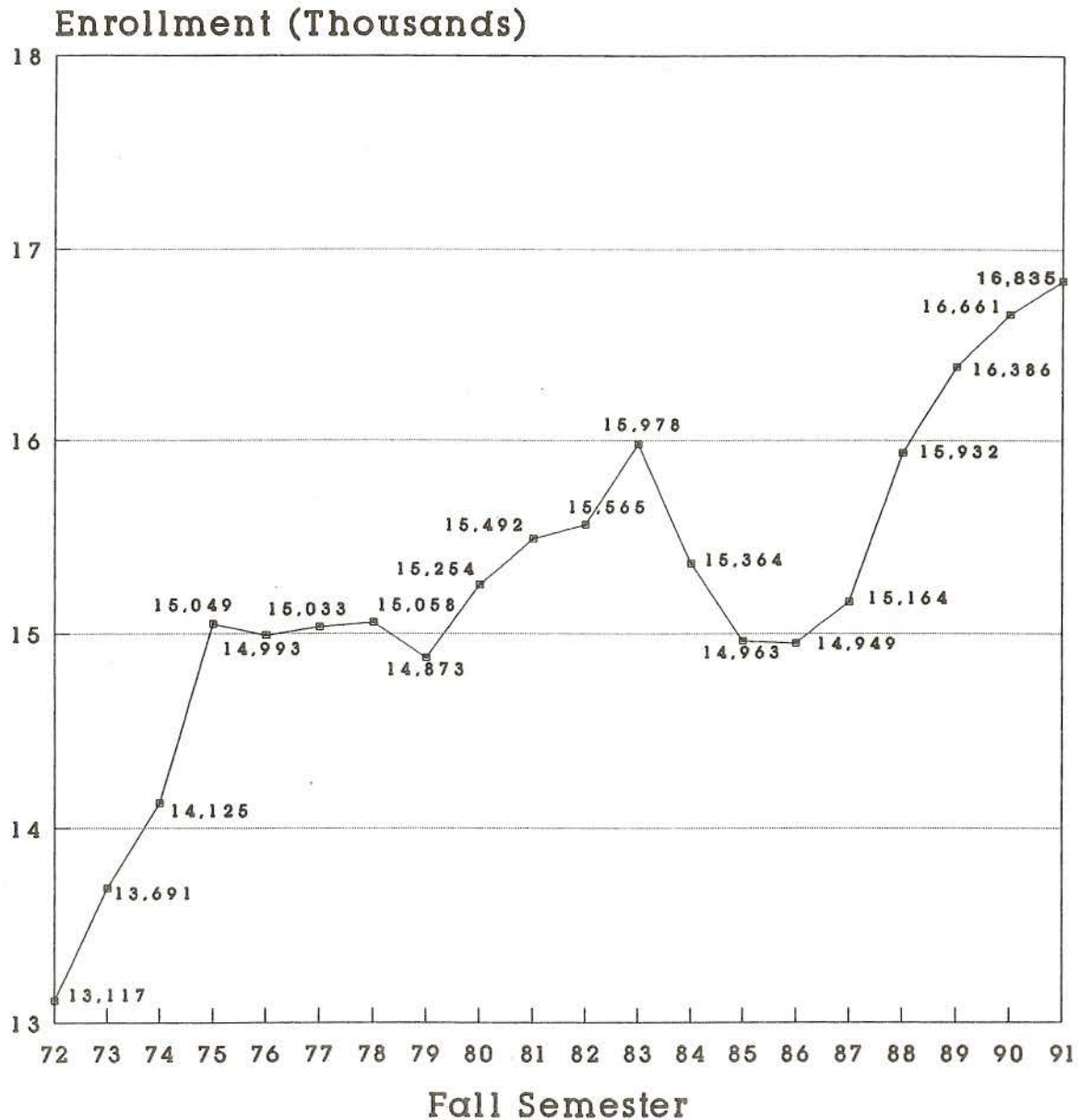

Fall, 1972 = 13,117; Fall, 1991 = 16,835
 Percent Increase, 1972 - 1991 = 28.3%
 Source: Office of Institutional Research

UNIVERSITY OF NEBRASKA AT OMAHA
 "ON-CAMPUS" ENROLLMENT BY AGE GROUP AND SEX:
 FALL 1991

<u>Age Group</u>	<u>Female</u>		<u>Male</u>		<u>Total</u>	
	<u>Number</u>	<u>Percent of Whole</u>	<u>Number</u>	<u>Percent of Whole</u>	<u>Number</u>	<u>Percent of Whole</u>
14 - 19	1,177	13.1	1,023	13.0	2,200	13.1
20 - 24	3,166	35.3	3,072	39.0	6,238	37.1
25 - 29	1,548	17.3	1,753	22.3	3,301	19.6
30 - 34	953	10.6	912	11.6	1,865	11.1
35 - 39	849	9.5	560	7.1	1,409	8.4
40 - 44	676	7.5	320	4.1	996	5.9
45 - 49	367	4.1	148	1.9	515	3.1
50 - 54	155	1.7	55	0.7	210	1.2
55 - 59	41	0.5	17	0.2	58	0.3
60 & Over	31	0.4	8	0.1	39	0.2
Unknown	<u>4</u>	<u>0.0</u>	<u>0</u>	<u>0.0</u>	<u>4</u>	<u>0.0</u>
TOTAL	8,967	100.0	7,868	100.0	16,835	100.0

AVERAGE AGE: 27.2

Source: Office of Institutional Research

**University of Nebraska at Omaha
Age Distribution of "On-Campus" Undergraduate
and Graduate Students; By Sex: Fall 1991**

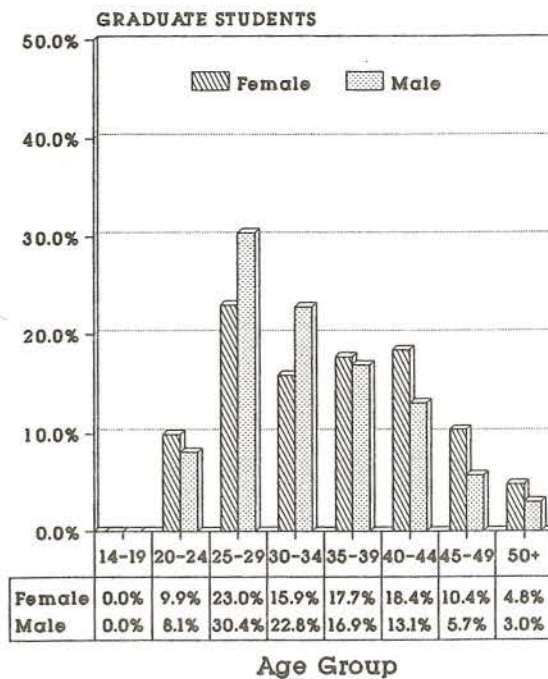
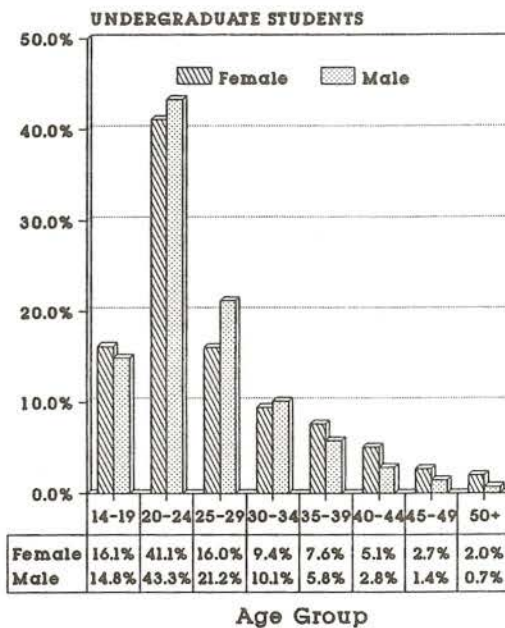

Source: Office of Institutional Research

UNIVERSITY OF NEBRASKA AT OMAHA
 "ON-CAMPUS" ENROLLMENT BY COLLEGE, SEX, AND CLASS: FALL 1991

<u>College, Sex</u>	<u>Freshmen</u>	<u>Sophomores</u>	<u>Juniors</u>	<u>Seniors & Special</u>	<u>Graduate or Unclassified</u>	<u>Total</u>
ARTS & SCIENCES	1,384	1,007	774	816		3,981
Female	788	586	417	395		2,186
Male	596	421	357	421		1,795
AVIATION INSTITUTE	9	1	2	1		13
Female	2					2
Male	7	1	2	1		11
BUSINESS ADMINISTRATION	1,066	788	746	905		3,505
Female	456	375	370	418		1,619
Male	610	413	376	487		1,886
CONTINUING STUDIES	338	281	340	549		1,508
Female	164	145	147	232		688
Male	174	136	193	317		820
EDUCATION	301	254	292	638		1,485
Female	227	207	226	473		1,133
Male	74	47	66	165		352
ENGINEERING & TECHNOLOGY	173	162	162	277		774
Female	22	12	12	24		70
Male	151	150	150	253		704
FINE ARTS	108	54	69	94		325
Female	50	28	35	65		178
Male	58	26	34	29		147
HOME ECONOMICS	64	71	64	78		277
Female	56	68	57	68		249
Male	8	3	7	10		28
PUB AFF & COMM SERVICE	210	141	142	149		642
Female	75	70	62	71		278
Male	135	71	80	78		364
UNIVERSITY DIVISION	479	65	2	1		547
Female	234	32	1			267
Male	245	33	1	1		280
INTER-CAMPUS					374	374
Female					231	231
Male					143	143
NON-DEGREE					801	801
Female					416	416
Male					385	385
GRADUATE					2,603	2,603
Female					1,650	1,650
Male					953	953
TOTAL UNO	4,132	2,824	2,593	3,508	3,778	16,835
Female	2,074	1,523	1,327	1,746	2,297	8,967
Male	2,058	1,301	1,266	1,762	1,481	7,868

Source: Office of Institutional Research

University of Nebraska at Omaha
 "On-Campus" Undergraduate Students; By
 Class: Fall Semesters: 1982 Through 1991

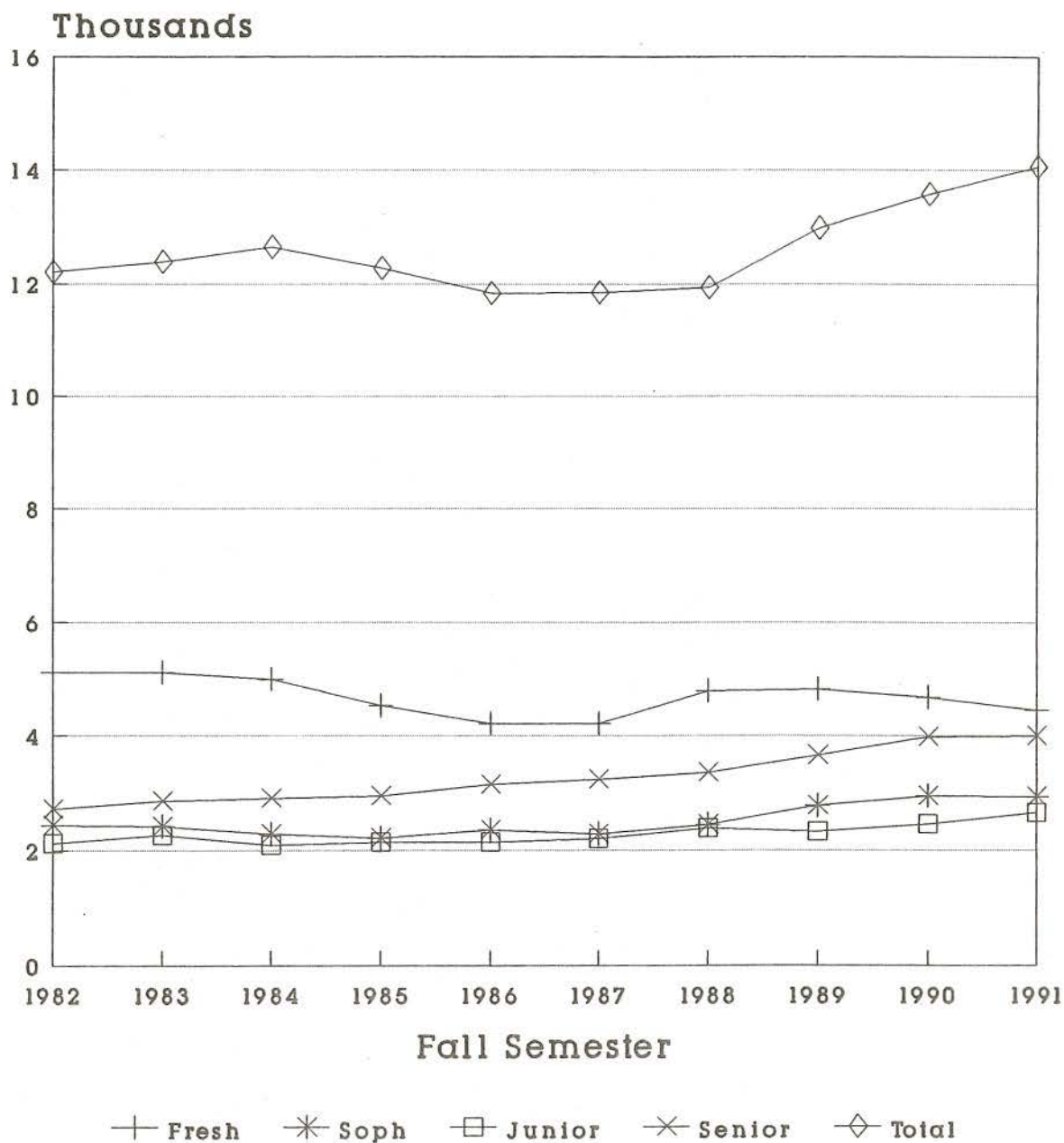

Source: Office of Institutional Research

UNIVERSITY OF NEBRASKA AT OMAHA

SEX DISTRIBUTION, AND AVERAGE AGE; "ON-CAMPUS" UNDERGRADUATE AND GRADUATE STUDENTS: SELECTED FALL SEMESTERS: 1973 THROUGH 1991

UNDERGRADUATES

<u>Fall</u>	<u>Percent Female</u>	<u>Percent Male</u>	<u>Average Age</u>
1973	38%	62%	n.a.
1976	44%	56%	24.5
1980	49%	51%	25.0
1984	49%	51%	25.5
1989	51%	49%	26.1
1991	51%	49%	25.9

GRADUATE STUDENTS

<u>Fall</u>	<u>Percent Female</u>	<u>Percent Male</u>	<u>Average Age</u>
1973	49%	51%	n.a.
1976	52%	48%	30.3
1980	58%	42%	31.8
1984	65%	35%	33.1
1989	65%	35%	33.9
1991	63%	37%	34.6

University of Nebraska at Omaha **Percent of "On-Campus" Undergraduate Students:** **By Sex: Selected Fall Semesters: 1973 - 1991**

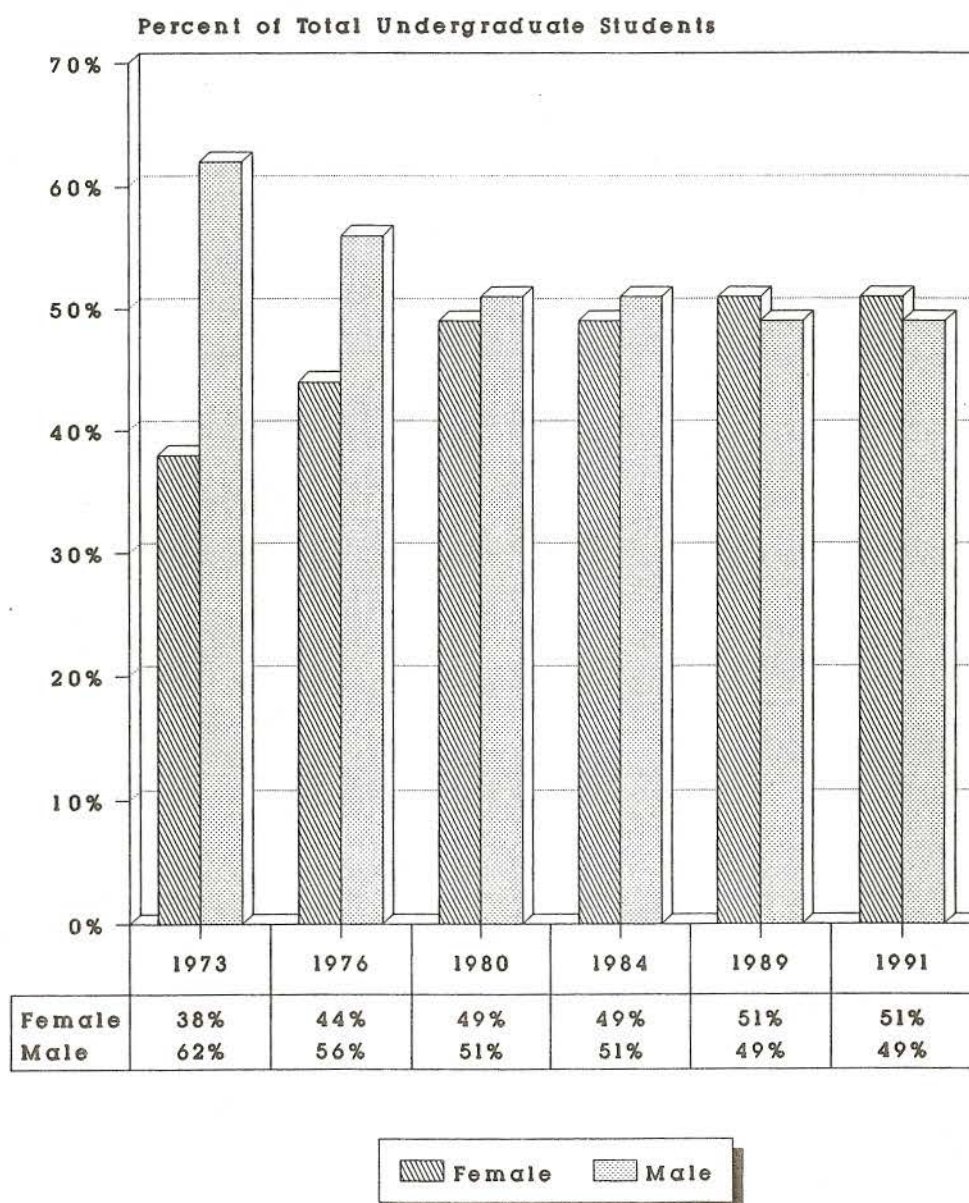

Source: Office of Institutional Research

**University of Nebraska at Omaha
Percent of "On-Campus" Graduate Students: By Sex;
Selected Fall Semesters: 1973 - 1991**

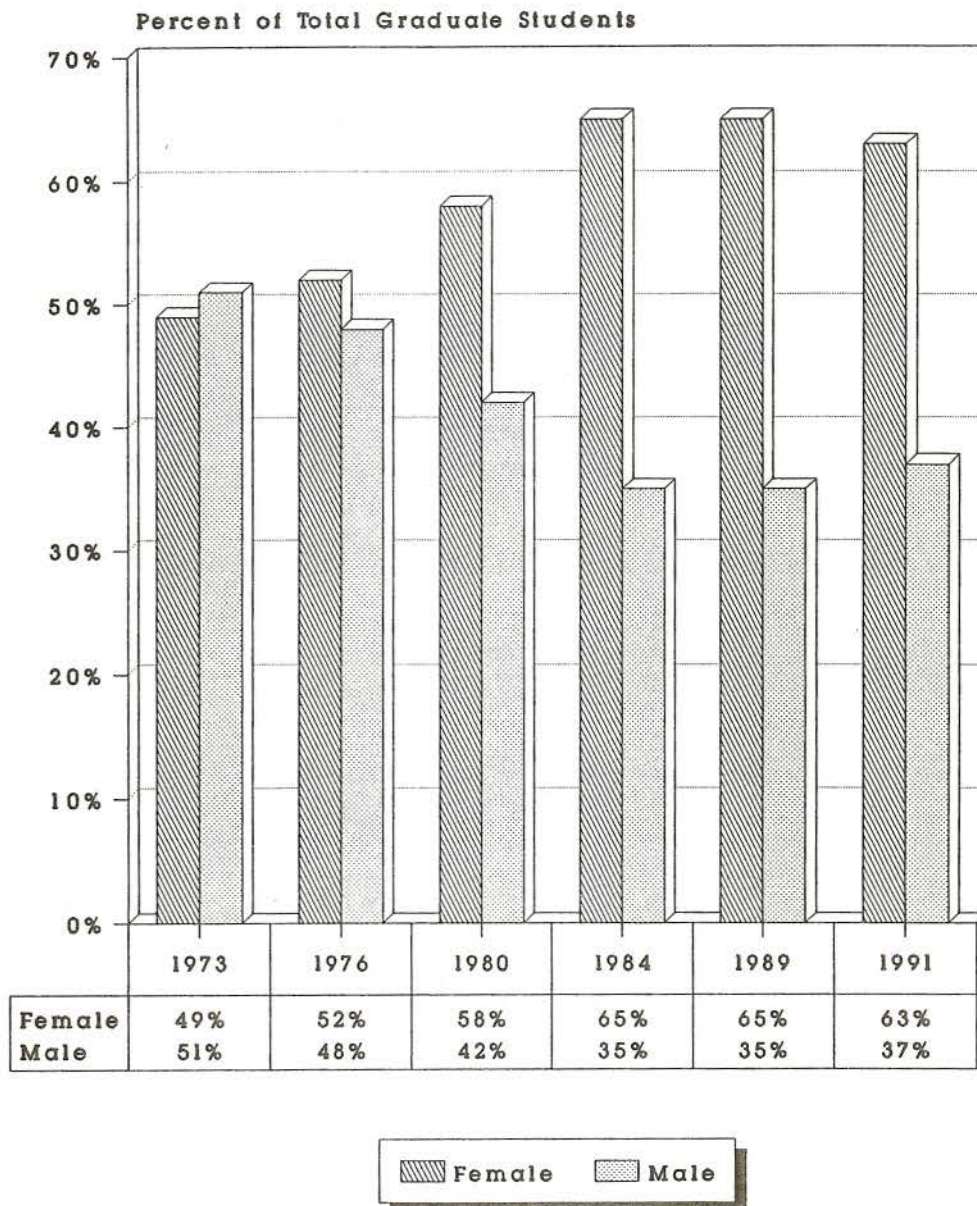

Source: Office of Institutional Research

UNIVERSITY OF NEBRASKA AT OMAHA

STUDENT CREDIT HOURS ENROLLED; BY COLLEGE AND CURRICULUM:

ACADEMIC YEARS 1990-91 AND 1991-92

(ADMINISTRATIVE-SITE BASIS)

	* * * 1990-91 * * *				* * * 1991-92 * * *				90-91 to 91-92
	<u>Lower</u>	<u>Upper</u>	<u>Grad</u>	<u>Total</u>	<u>Lower</u>	<u>Upper</u>	<u>Grad</u>	<u>Total</u>	<u>Total</u> <u>Pct Change</u>
ARTS & SCIENCES:									
Anthropology	2,661	348	6	3,015	2,430	357		2,787	(7.56)
Biology	13,530	1,703	651	15,884	14,570	1,761	550	16,881	6.28
Black Studies	2,811	435	6	3,252	4,092	783	30	4,905	50.83
Broadcasting	642	492	27	1,161	621	565	33	1,219	5.00
Chemistry	5,554	373	37	5,964	6,290	572	29	6,891	15.54
Chinese	21			21	90			90	328.57
Communication			264	264			273	273	3.41
Computer Science	7,239	1,377	657	9,273	7,086	1,285	1,045	9,416	1.54
Czechoslovakian	68			68	71			71	4.41
English	15,007	1,760	498	17,265	15,086	2,088	682	17,856	3.42
Foreign Language	24	26		50	42	33		75	50.00
French	1,606	332	6	1,944	1,742	214	8	1,964	1.03
Geography	6,361	1,290	295	7,946	6,218	1,148	345	7,711	(2.96)
Geology	2,146	209		2,355	1,666	156		1,822	(22.63)
German	1,254	184	7	1,445	1,464	248	7	1,719	18.96
History	11,735	1,677	272	13,684	12,198	1,628	348	14,174	3.58
Humanities	3,246			3,246	348			348	(89.28)
International Studies	753	84		837	819	59		878	4.90
Italian	195			195	231			231	18.46
Japanese	81			81	108			108	33.33
Journalism	1,539	2,371	111	4,021	1,548	2,419	102	4,069	1.19
Mathematics	15,551	667	307	16,525	15,687	834	270	16,791	1.61
Natural Science	45			45	195			195	333.33
New Start	147			147	152			152	3.40
Philosophy	2,412	603	3	3,018	2,376	765	3	3,144	4.17
Physics	6,940	274	6	7,220	7,207	229	3	7,439	3.03
Political Science	5,292	1,539	55	6,886	5,376	1,476	42	6,894	0.12
Psychology	7,835	3,881	1,241	12,957	8,574	4,268	1,523	14,365	10.87
Religion	2,112	600	9	2,721	1,962	606	6	2,574	(5.40)
Russian	248			248	262			262	5.65
Sociology	8,295	1,498	147	9,940	8,700	1,416	148	10,264	3.26
Spanish	2,671	490	9	3,170	3,175	520	6	3,701	16.75
Speech	7,212	1,459	18	8,689	7,385	1,617	51	9,053	4.19
Statistics		372	183	555		255	174	429	(22.70)
College Total	134,480	23,960	4,815	163,255	137,771	25,302	5,678	168,751	3.37

	* * * 1990-91 * * *				* * * 1991-92 * * *				90-91 to 91-92
	<u>Lower</u>	<u>Upper</u>	<u>Grad</u>	<u>Total</u>	<u>Lower</u>	<u>Upper</u>	<u>Grad</u>	<u>Total</u>	<u>Total</u> <u>Pct Change</u>
BUSINESS ADMINISTRATION									
Accounting	5,430	3,525	213	9,168	4,710	3,624	258	8,592	(6.28)
Economics	5,064	711	306	6,081	5,226	713	285	6,224	2.35
Finance, Banking & Insurance	141	3,909		4,050	183	4,095		4,278	5.63
Info Systems & Quant Analysis	4,668	2,765		7,433	2,833	3,187		6,020	(19.01)
Law & Society		3,096		3,096		3,156		3,156	1.94
Management	2,241	3,957		6,198	714	4,873		5,587	(9.86)
Marketing	207	3,768		3,975	135	3,517		3,652	(8.13)
MBA			4,449	4,449			3,981	3,981	(10.52)
Real Estate-Land Use Economics	714	540		1,254	789	444		1,233	(1.67)
College Total	18,465	22,271	4,968	45,704	14,590	23,609	4,524	42,723	(6.52)
EDUCATION									
Counseling & Guidance		192	1,707	1,899		97	1,700	1,797	(5.37)
Education Core Program	3,618			3,618	3,555			3,555	(1.74)
Educational Administration			1,331	1,331			1,361	1,361	2.25
Health Education	1,551	2,131	381	4,063	1,719	2,578	417	4,714	16.02
HPER	351		152	503	420		230	650	29.22
Physical Education Activities	2,047			2,047	1,972			1,972	(3.66)
Physical Education	2,143	1,986	363	4,492	2,005	1,853	513	4,371	(2.69)
Recreation-Leisure Study	207	337	78	662	291	202	168	661	(0.15)
Special Education	249	1,677	1,346	3,272	240	2,019	1,379	3,638	11.19
Teacher Education	1,797	6,428	2,788	11,013	1,873	6,725	2,843	11,441	3.89
College Total	11,963	12,751	8,146	32,860	12,075	13,474	8,611	34,160	3.96
FINE ARTS									
Art	3,841	1,609	95	5,545	4,032	1,686	6	5,724	3.23
Dramatic Arts	1,887	292	75	2,254	2,373	61	51	2,485	10.25
Fine Arts		12		12		3		3	(75.00)
Music	3,461	382	174	4,017	4,324	365	210	4,899	21.96
Writer's Workshop	461	104		565	693	98		791	40.00
College Total	9,650	2,399	344	12,393	11,422	2,213	267	13,902	12.18
PUBLIC AFFAIRS & COMMUNITY SERVICE									
Criminal Justice	7,413	6,153	383	13,949	7,146	6,663	324	14,133	1.32
Gerontology	1,140	1,058	494	2,692	1,188	1,183	480	2,851	5.91
Goodrich	1,041	11		1,052	1,076			1,076	2.28
Public Administration	483	345	1,692	2,520	339	318	2,043	2,700	7.14
Social Work	1,692	1,387	2,845	5,924	785	1,806	2,906	5,497	(7.21)
Urban Studies	198	91	156	445	189	75	165	429	(3.60)
College Total	11,967	9,045	5,570	26,582	10,723	10,045	5,918	26,686	0.39

	* * * 1990-91 * * *				* * * 1991-92 * * *				90-91 to 91-92
	<u>Lower</u>	<u>Upper</u>	<u>Grad</u>	<u>Total</u>	<u>Lower</u>	<u>Upper</u>	<u>Grad</u>	<u>Total</u>	<u>Total</u> <u>Pct Change</u>
AVIATION INSTITUTE									
Aviation	1,638	167		1,805	1,675	510		2,185	21.05
College Total	1,638	167		1,805	1,675	510		2,185	21.05
OTHER									
Aerospace Studies	48	69		117	50	54		104	(11.11)
Cooperative Education					1			1	-
Honors Program	15	138		153	159	235		394	157.52
Military Science	23	62		85	3	43		46	(45.88)
University Division	515			515	519			519	0.78
Human Development & Family	114	249		363	468	258		726	100.00
Fire Prevention Technology	111			111					-
Industrial Systems Technology		6		6					-
Textiles, Clothing & Design	75			75	51	45		96	28.00
College Total	1,654	608		2,262	1,251	635		1,886	(16.62)
UNO Total	189,817	71,201	23,843	284,861	189,507	75,788	24,998	290,293	1.91

Source: Office of Institutional Research

**University of Nebraska at Omaha
Ten Largest Curricula; Academic Year
Student Credit Hours: Average, 1990-91 & 1991-92
(Administrative-Site Basis)**

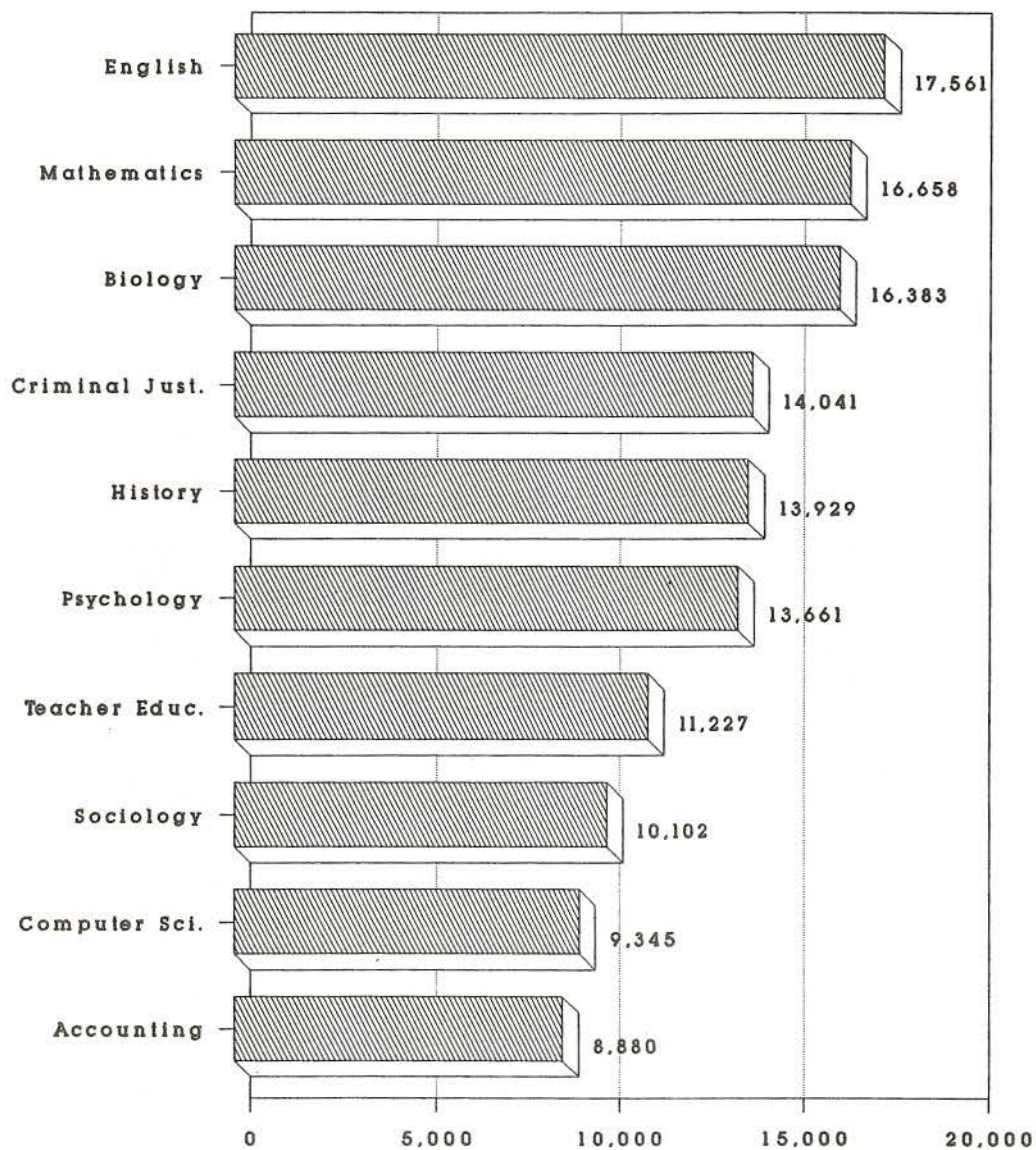

Source: Office of Institutional Research

UNIVERSITY OF NEBRASKA AT OMAHA

"ON-CAMPUS" ENROLLMENT BY COLLEGE AND MAJOR:
FALL 1991

<u>College, Major</u>	<u>Number of Students</u>	<u>Percent of Total UNO</u>
ARTS & SCIENCES	3,981	23.65
Art History	5	0.03
Biology	292	1.73
Biotechnology	4	0.02
Black Studies	3	0.02
Broadcasting	165	0.98
Chemistry	56	0.33
Communication	14	0.08
Computer Science	334	1.98
Dramatic Arts	7	0.04
Early Entry Students	32	0.19
Economics	14	0.08
English	103	0.61
French	7	0.04
General Science	8	0.05
Geography	29	0.17
Geology	33	0.20
German	8	0.05
History	77	0.46
Interdisciplinary Studies	13	0.08
International Studies	141	0.84
Journalism	218	1.29
Liberal Studies	19	0.11
Mathematics	69	0.41
Philosophy	19	0.11
Physics	41	0.24
Physics-Engineering	5	0.03
Political Science	96	0.57
Pre-Architecture	12	0.07
Pre-Dentistry	3	0.02
Pre-Law	7	0.04
Pre-Medical Technology	11	0.07
Pre-Medicine	36	0.21
Pre-Nursing	98	0.58
Pre-Occupational Therapy	5	0.03
Pre-Optometry	2	0.01
Pre-Pharmacy	28	0.17
Pre-Physical Therapy	36	0.21
Pre-Physician's Assistant	14	0.08
Pre-Radiologic Technology	6	0.04
Pre-Technical Science	66	0.39
Pre-Veterinarian Medicine	5	0.03
Psychology	361	2.14
Religion	8	0.05
Sociology	44	0.26
Spanish	19	0.11
Speech Communication	57	0.34
Undeclared Major	1,351	8.02
AVIATION INSTITUTE	13	0.08

<u>College, Major</u>	<u>Number of Students</u>	<u>Percent of Total UNO</u>
BUSINESS ADMINISTRATION	3,505	20.82
Advertising Management	2	0.01
Banking & Financial Markets	29	0.17
Banking and Finance	52	0.31
Business Finance	81	0.48
Business Information Systems	2	0.01
Info Sys & Quantitative Analysis	8	0.05
Economics	14	0.08
Fashion Merchandising	2	0.01
Individually Designed Major	5	0.03
Insurance	5	0.03
M.B.A. Preparatory	49	0.29
Management	131	0.78
Management & Organizational BHVH	5	0.03
Management Info Systems	78	0.46
Marketing	154	0.91
Marketing Management	1	0.01
Marketing Research	3	0.02
Personnel Management	3	0.02
Pre-Business	2,454	14.58
Pre-Law	2	0.01
Production Operations Management	1	0.01
Professional Accounting	328	1.95
Real Estate & Land Use Economics	19	0.11
Retail Management	2	0.01
Sales and Sales Management	1	0.01
Undeclared Major	74	0.44
PUBLIC AFFAIRS & COMM SERVICE	642	3.81
Criminal Justice	454	2.70
Gerontology	4	0.02
Public Administration	5	0.03
Social Work	145	0.86
Undeclared Major	26	0.15
Urban Studies	8	0.05
CONTINUING STUDIES	1,508	8.96
Art	19	0.11
Aviation Administration	33	0.20
Aviation Studies	2	0.01
Biology	21	0.12
Black Studies	1	0.01
Broadcasting	8	0.05
Chemistry	7	0.04
Communication	36	0.21
Computer Science	147	0.87
Criminal Justice	98	0.58
Dramatic Arts	1	0.01
Economics	6	0.04
English	26	0.15
French	8	0.05
General Administration	228	1.35
General Science	8	0.05
General Studies	62	0.37
Geography	24	0.14

<u>College, Major</u>	<u>Number of Students</u>	<u>Percent of Total UNO</u>
CONTINUING STUDIES (Cont'd)		
Geology	3	0.02
German	2	0.01
Gerontology	19	0.11
Health Education	22	0.13
History	38	0.23
Human Services Delivery	5	0.03
International Studies	4	0.02
Journalism	16	0.10
Library Media	5	0.03
Mathematics	22	0.13
Music	2	0.01
Paralegal Studies	4	0.02
Philosophy	4	0.02
Physical Education	21	0.12
Physics	4	0.02
Political Science	27	0.16
Psychology	85	0.50
Recreation/Leisure Studies	10	0.06
Religion	4	0.02
Sociology	20	0.12
Spanish	2	0.01
Speech Communication	1	0.01
Undeclared Major	453	2.69
EDUCATION	1,485	8.82
Administrative Office Management	6	0.04
Community Health	24	0.14
Educational Media, K-12	1	0.01
Elementary Education	689	4.09
Exercise Science	65	0.39
Library Science	12	0.07
Recreation/Leisure Studies	16	0.10
Secondary Educ/Special Educ	40	0.24
Secondary Education	582	3.46
Speech Pathology	38	0.23
Undeclared Major	12	0.07
ENGINEERING & TECHNOLOGY	774	4.60
Civil Engineering	136	0.81
Construction Engineering Tech	113	0.67
Drafting Design Engr Tech	139	0.83
Electronics Engineering Tech	182	1.08
Engineering Transfer Program	59	0.35
Fire Protection Technology	38	0.23
Industrial Technology	48	0.29
Manufacturing Engr Tech	59	0.35
FINE ARTS	325	1.93
Art History	15	0.09
Art Studio	131	0.78
Dramatic Arts	33	0.20
Individually Designed Major	12	0.07
Music	4	0.02

<u>College, Major</u>	<u>Number of Students</u>	<u>Percent of Total UNO</u>
FINE ARTS (Cont'd)		
Music Educ K-12-Brass	4	0.02
Music Educ K-12-Keyboard	5	0.03
Music Educ K-12-Percussion	2	0.01
Music Educ K-12-String	5	0.03
Music Educ K-12-Voice	22	0.13
Music Educ K-12-Woodwind	9	0.05
Music Merchandising	5	0.03
Music Performance-Brass	4	0.02
Music Performance-Keyboard	4	0.02
Music Performance-Percussion	3	0.02
Music Performance-String	12	0.07
Music Performance-Theory Comp	1	0.01
Music Performance-Voice	8	0.05
Music Performance-Woodwind	4	0.02
Undeclared Major	7	0.04
Writer's Workshop	35	0.21
HOME ECONOMICS	277	1.65
Community Service	3	0.02
Consumer Science & Education	16	0.10
Education and Family Resources	4	0.02
Family & Individual in Later Years	2	0.01
Fashion Merchandising	1	0.01
Home Economics/Communication	6	0.04
Human Devlpt & the Family	54	0.32
Human Nutrition & Food Serv Mgt	47	0.28
Individually Designed Major	1	0.01
Restaurant & Institution Management	12	0.07
Textiles, Clothing & Design	131	0.78
INTER-CAMPUS	374	2.22
NON-DEGREE	801	4.76
UNIVERSITY DIVISION	547	3.25
GRADUATE	2,603	15.46
Accounting	18	0.11
Agency Counseling	78	0.46
Art	1	0.01
Biology	51	0.30
Business Administration	451	2.68
Chemistry	1	0.01
College Student Personnel Serv	15	0.09
Communication	57	0.34
Computer Science	67	0.40
Counseling Gerontology	1	0.01
Criminal Justice	36	0.21
Dramatic Arts	5	0.03
Economics	27	0.16
Educational Admin & Supervision	162	0.96
Educational Psychology	5	0.03
Elementary Administration	17	0.10

<u>College, Major</u>	<u>Number of Students</u>	<u>Percent of Total UNO</u>
GRADUATE (Cont'd)		
Elementary Education	221	1.31
English	71	0.42
Exp Child Psychology	1	0.01
Geography	32	0.19
Gerontology	32	0.19
Health, Phys Ed & Recreation	136	0.81
History	37	0.22
Industrial/Org Psychology	16	0.10
Mathematics	72	0.43
Mental Retardation	3	0.02
Music	25	0.15
Physics	1	0.01
Political Science	1	0.01
Psychology	83	0.49
Public Administration	222	1.32
Reading	48	0.29
Res Tchng in Learning Disabilities	59	0.35
School Coun & Guid Gerontology	14	0.08
School Coun/Elementary Level	36	0.21
School Coun/Secondary Level	20	0.12
School Psychology	6	0.04
Secondary Administration	12	0.07
Secondary Education	138	0.82
Social Work	192	1.14
Sociology	16	0.10
Speech Pathology	31	0.18
Teacher Education	3	0.02
Teaching Emotionally Disturbed	36	0.21
Teaching Hearing Impaired	3	0.02
Teaching Mentally Retarded	27	0.16
Undeclared Major	1	0.01
Urban Studies	16	0.10
TOTAL UNO	16,835	100.00

Source: Office of Institutional Research

UNIVERSITY OF NEBRASKA AT OMAHA

DISTRIBUTION OF "ON-CAMPUS" FRESHMAN CLASS BY LOCALE
OF HIGH SCHOOL GRADUATED FROM: FALL 1991

(Includes Only Freshmen in Degree-Granting Colleges & University Division)

	<u>All Ages</u>	<u>20 & Younger</u>	<u>21 & Older</u>
Omaha School District:			
Benson	126	76	50
Bryan	89	54	35
Burke	204	136	68
Central	275	176	99
North	95	47	48
Northwest	169	108	61
South	119	60	59
Tech	26	-	26
Individual Study Center	1	1	-
TOTAL, Omaha School District	1,104	658	446
Other Douglas County Public:			
Bennington	14	10	4
Elkhorn	59	43	16
Millard North	217	182	35
Millard South	242	190	52
Ralston	133	98	35
Valley	17	11	6
Waterloo	9	8	1
Westside	201	125	76
TOTAL, Other Douglas County Public	892	667	225
Sarpy County Public:			
Bellevue East	104	71	33
Bellevue West	72	51	21
Gretna	21	16	5
Papillion/La Vista	175	129	46
Platteview/Springfield	45	35	10
TOTAL, Sarpy County Public	417	302	115
Pottawattamie County Public:			
Abraham Lincoln	26	9	17
Lewis Central	14	9	5
Thomas Jefferson	29	16	13
TOTAL, Pottawattamie County Public	69	34	35
Omaha-Council Bluffs Private:			
Bellevue Christian	18	16	2
Boy's Town	8	4	4
Brownell-Talbot	7	3	4
Creighton Prep	96	71	25
Duchesne	8	6	2
Flanagan	13	4	9

	<u>All Ages</u>	<u>20 & Younger</u>	<u>21 & Older</u>
Gross	169	120	49
Holy Name	5	-	5
Heartland	1	1	-
Marian	62	45	17
Mercy	29	24	5
Mt. Michael	4	3	1
Roncalli	53	34	19
St. Cecelia-Cathedral	33	23	10
St. Joseph's	26	2	24
TOTAL, Omaha-Council Bluffs Private	532	356	176
ADDENDA: TOTAL METRO AREA	3,014	2,017	997
Nebraska Counties other than			
Douglas and Sarpy:			
Northeast	168	98	70
Northwest	34	19	15
Southeast	153	81	72
Southwest	24	14	10
Other	4	2	2
TOTAL, Nebraska Counties except Metro	383	214	169
U.S., other than Nebraska and			
Pottawattamie County, Iowa:			
Colorado	29	8	21
Iowa	177	83	94
Kansas	25	11	14
Missouri	24	7	17
South Dakota	17	3	14
Wyoming	3	2	1
New England	13	3	10
Mid-Atlantic	24	6	18
Mid-West	84	19	65
Southeastern	51	15	36
Southwest	47	12	35
Mountain	14	7	7
Far West	53	16	37
TOTAL, U.S. other than Nebraska and Pottawattamie County, Iowa	561	192	369
GED Completion	97	4	93
Foreign Countries & Territories	69	26	43
Unknown	8	1	7
TOTAL UNO	4,132	2,454	1,678

Source: Office of Institutional Research

**University of Nebraska at Omaha
Distribution of "On-Campus" Freshmen Class
by Locale of High School Graduated From: Fall 1991**

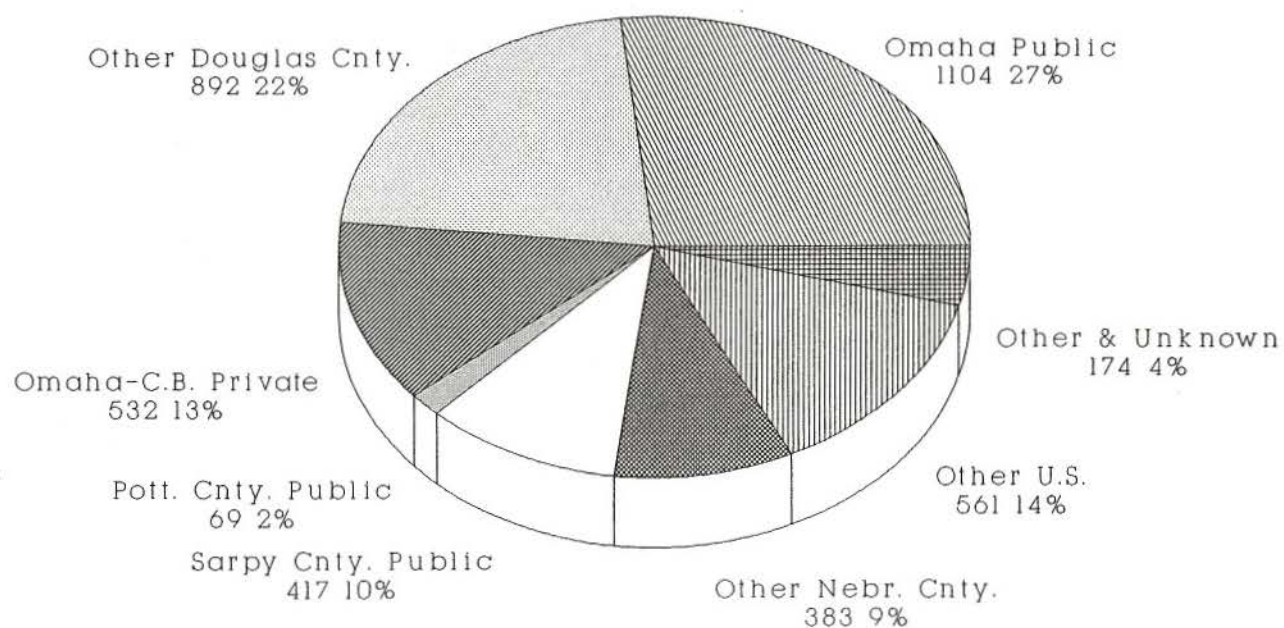

Source: Office of Institutional Research

**University of Nebraska at Omaha
Ten Largest Sources of "On-Campus" Freshmen
20 & Younger: Fall 1991**

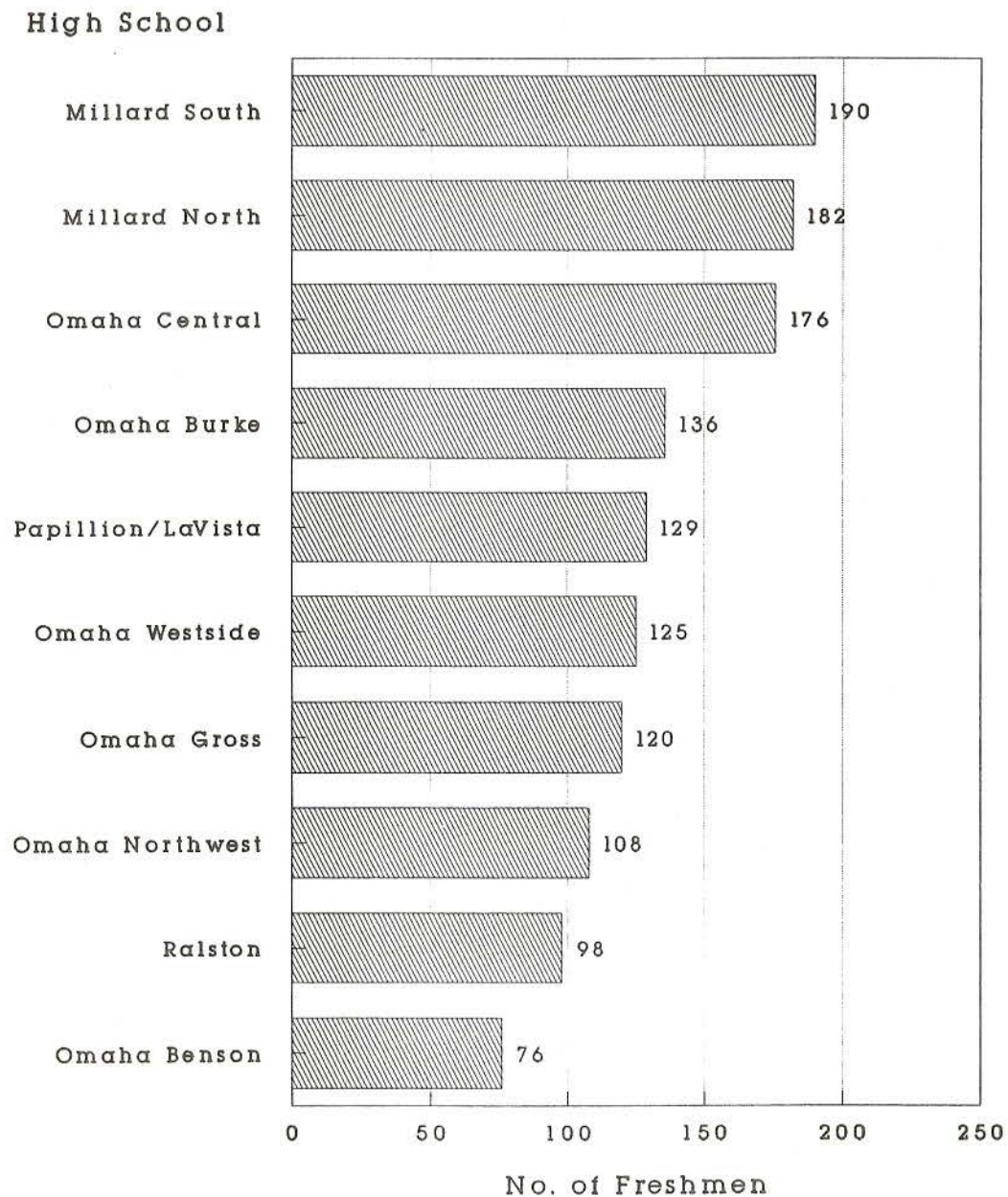

Source: Office of Institutional Research

UNIVERSITY OF NEBRASKA AT OMAHA

NEW "ON-CAMPUS" UNDERGRADUATE TRANSFER STUDENTS; BY LAST INSTITUTION ATTENDED: FALL 1991
 (Excludes Inter-Campus, Non-Degree, and Early Entry Students)

	<u>Arts & Sciences</u>	<u>Avn Inst</u>	<u>Bus Admin</u>	<u>Cont Studies</u>	<u>Educ</u>	<u>Public Affairs</u>	<u>Fine Arts</u>	<u>Eng Tech</u>	<u>Home Econ</u>	<u>Other</u>	<u>Total</u>
Metro Tech College	84	0	69	56	14	8	7	19	6	30	293
Univ of NE-Lincoln	82	2	72	34	26	14	7	13	10	29	289
Creighton Univ	34	0	23	3	13	4	1	6	1	3	88
University of NE-Kearney	12	1	16	6	8	4	4	1	2	6	60
Iowa Western Col	14	2	2	8	8	7	4	3	1	3	52
Bellevue College	13	0	15	10	2	0	0	1	1	4	46
Wayne State College	11	1	4	6	3	1	2	0	0	1	29
NWest Mo State Univ	5	0	4	7	2	2	0	0	3	6	29
Iowa State University	11	0	5	4	1	1	1	2	0	2	27
Comm Col of Air Force	3	0	1	17	0	1	0	0	0	0	22
Foreign College	9	0	11	0	0	0	0	0	0	0	20
NE Tech Comm Col	6	0	3	2	3	0	0	1	0	0	15
Peru State College	6	0	4	1	3	1	0	0	0	0	15
University of Iowa	4	0	1	1	2	1	0	0	0	0	9
SE Lincoln Comm Col	1	0	2	1	0	1	0	2	0	0	7
University of Kansas	2	0	2	1	0	1	0	0	0	0	6
Univ Neb Med Center	1	0	0	1	1	1	0	0	0	0	4
Other Colleges	183	2	156	139	56	16	10	14	10	20	606
Total UNO	481	8	390	297	142	63	36	62	34	104	1,617

NOTE: "New Undergraduate Transfer Students" are those attending UNO for the first time in Fall 1991.

Source: Office of Institutional Research

University of Nebraska at Omaha
"On-Campus" Undergraduate Student Body By Status:
Fall 1991

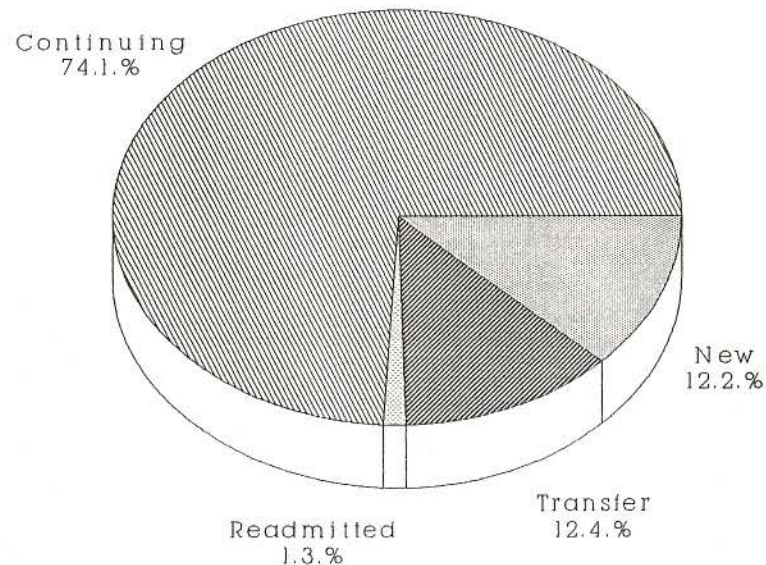

Continuing Students: Attended UNO in 1989-90 and/or 1990-91

Readmitted Students: Attended UNO before 1989-90, and did not attend any other college/university before returning to UNO in Fall 1991

Transfer Students: Attended another college/university before coming to UNO in Fall 1991

New Students: UNO in 1991 was their first college/university

Source: Office of Institutional Research

University of Nebraska at Omaha

**"On-Campus" Undergraduate Transfer Students; By State of
Transfer College/University: Fall 1991
(Excludes Inter-Campus, Non-Degree and Early Entry Students)**

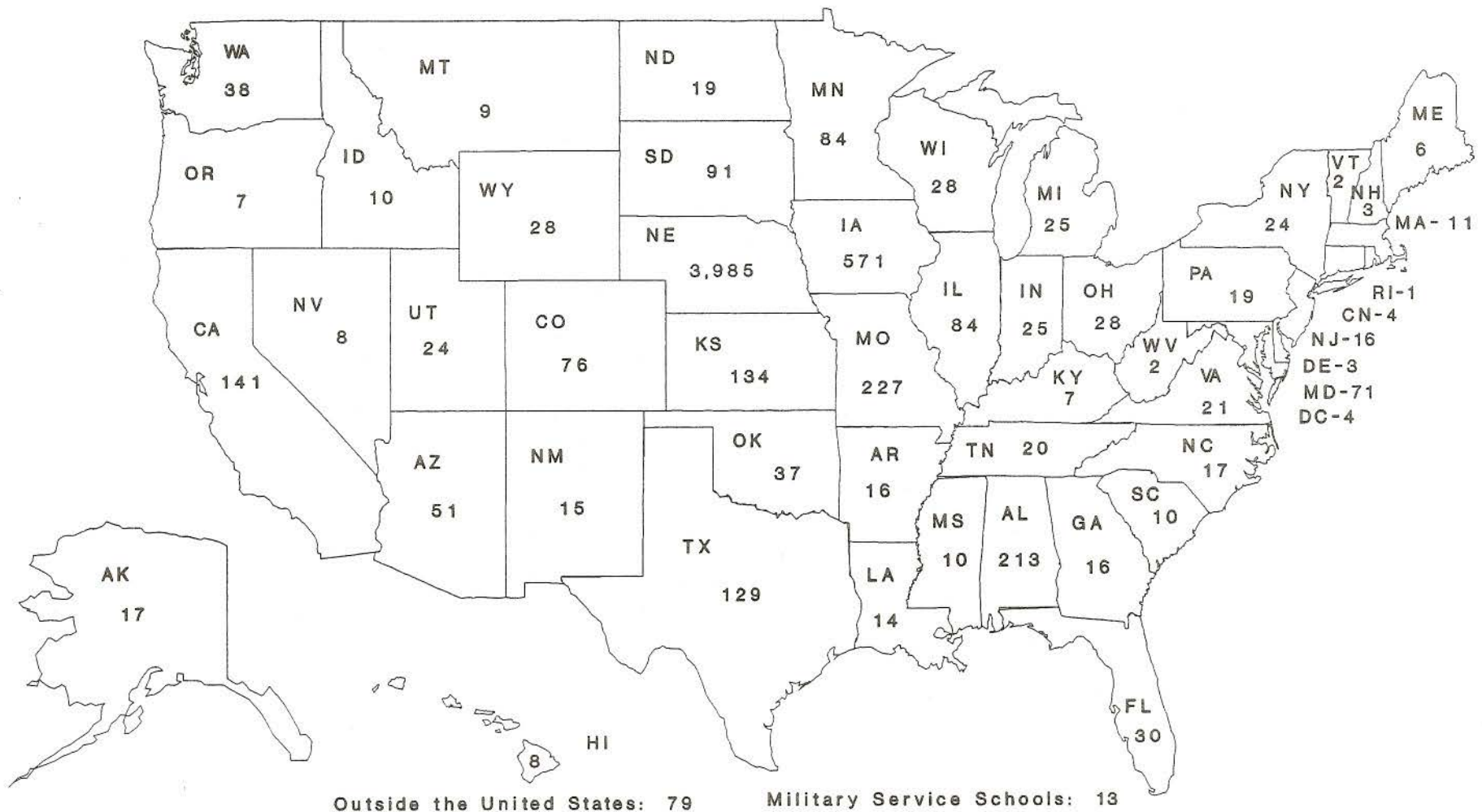

Source: Office of Institutional Research

UNIVERSITY OF NEBRASKA AT OMAHA

NUMBER OF DEGREES CONFERRED;
 BY COLLEGE OF MAJOR OR CONCENTRATION AND LEVEL OF DEGREE:
 1986-87 THROUGH 1990-91
 (ADMINISTRATIVE-SITE BASIS)

	<u>1986-87</u>	<u>1987-88</u>	<u>1988-89</u>	<u>1989-90</u>	<u>1990-91</u>
ARTS & SCIENCES					
*Bachelor of General Studies	138	125	125	144	150
Other Bachelor's Degrees	309	293	309	273	285
Masters	49	60	63	76	73
Education Specialist	1	2	2	3	-
BUSINESS ADMINISTRATION					
*Bachelor of General Studies	1	3	3	2	6
Other Bachelor's Degrees	332	350	356	381	359
Masters	61	46	85	77	110
EDUCATION					
*Bachelor of General Studies	7	11	16	6	10
Other Bachelor's Degrees	199	167	197	203	198
Masters	176	199	214	201	193
Education Specialist	10	12	13	10	4
FINE ARTS					
*Bachelor of General Studies	7	3	2	1	1
Other Bachelor's Degrees	30	22	27	24	33
Masters	6	13	2	10	5
PUBLIC AFFAIRS & COMMUNITY SERVICE					
*Bachelor of General Studies	24	34	44	29	37
Other Bachelor's Degrees	147	154	162	200	171
Masters	100	106	103	111	117
TOTAL UNO					
*Bachelor of General Studies	231	228	264	250	289
Other Bachelor's Degrees	1,017	986	1,051	1,081	1,046
Masters	392	424	467	475	498
Education Specialist	11	14	15	13	4

*Bachelor of General Studies in General Administration is an inter-college program;
 thus these are listed only under "TOTAL UNO."

**University of Nebraska at Omaha
Number of Degrees Conferred; Total UNO
1976-77 through 1990-91
(Administrative-Site Basis)**

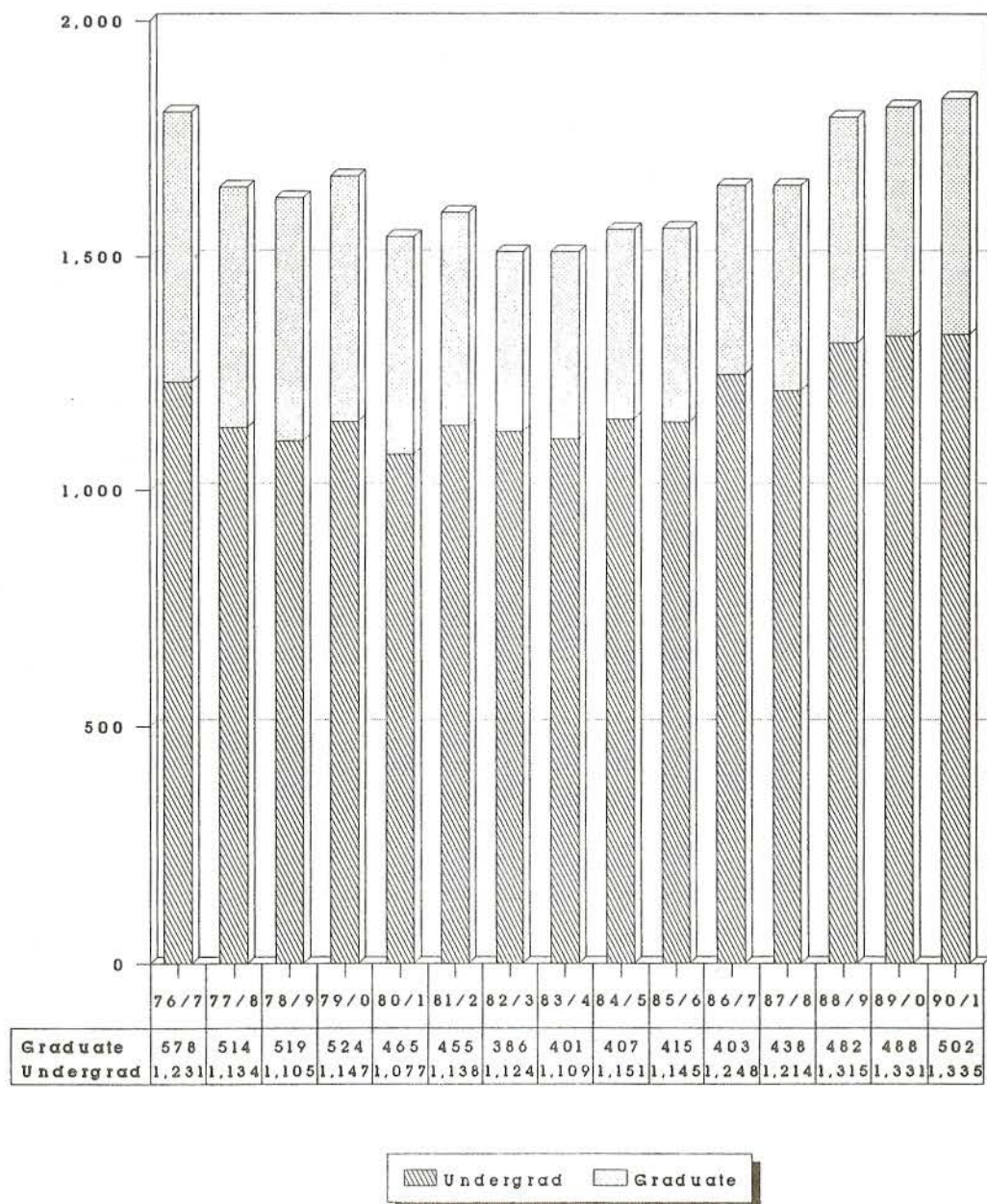

Source: Office of Institutional Research

**University of Nebraska at Omaha
Number of Degrees Conferred; By College
of Major: 1986-87 Through 1990-91
(Administrative-Site Basis)**

College/Year

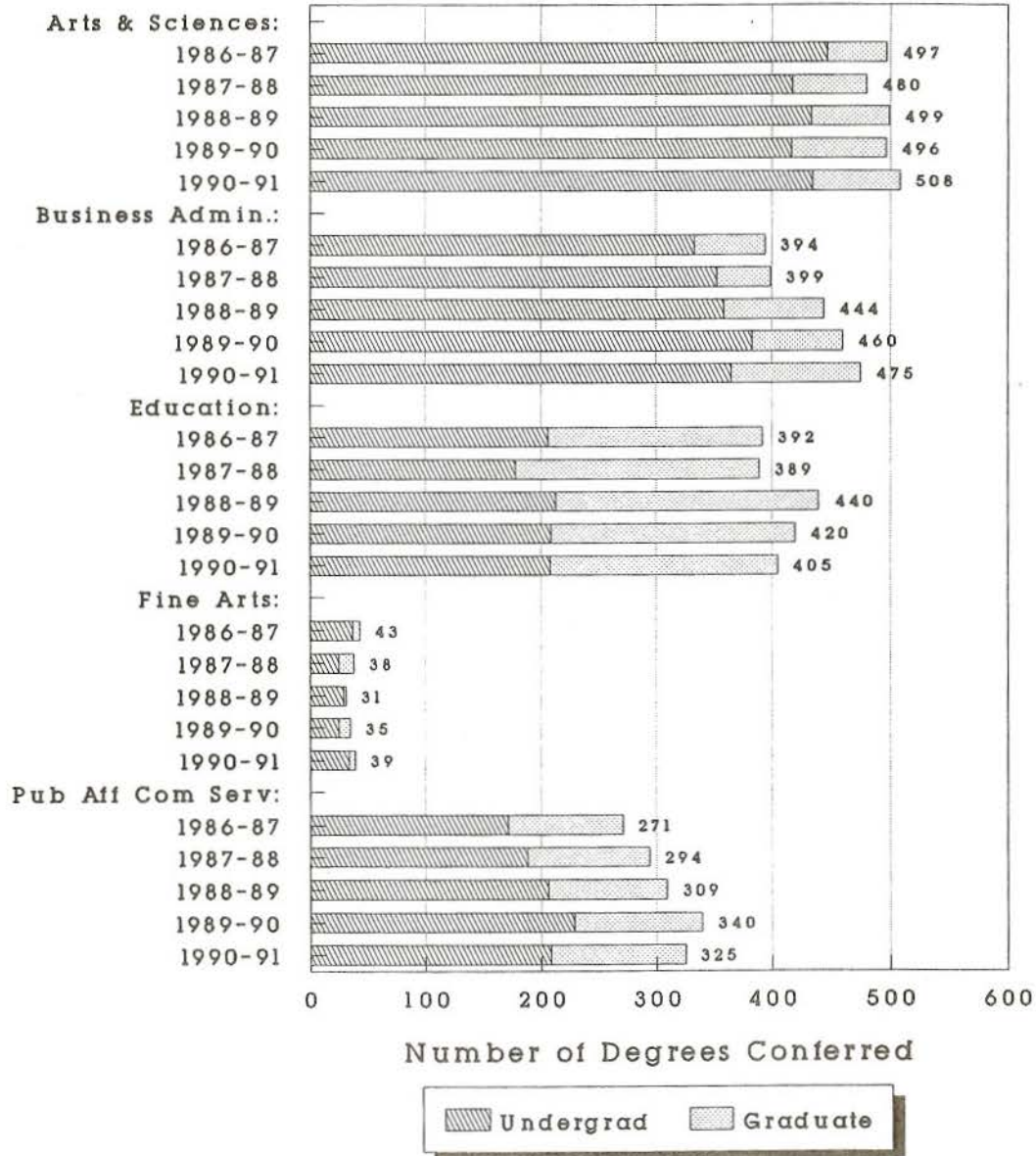

Source: Office of Institutional Research

UNIVERSITY OF NEBRASKA AT OMAHA
 TUITION RATES AND GENERAL STUDENT FEES
 1977-78 THROUGH 1991-92

<u>Year</u>	Tuition Rate per Credit Hour				General	
	* * Resident * *		* * Non-Resident * *		* * Student Fees * *	
	<u>Undergraduate</u>	<u>Graduate</u>	<u>Undergraduate</u>	<u>Graduate</u>	<u>Full-Time</u>	<u>Part-Time</u>
1977-78	\$21.00	\$21.00	\$57.00	\$57.00	\$36.00	\$18.00
1978-79	22.50	22.50	61.00	61.00	36.00	18.00
1979-80	24.00	24.00	65.00	65.00	43.00	25.00
1980-81	26.50	26.50	72.00	72.00	43.00	25.00
1981-82	29.25	31.25	79.25	81.25	43.00	25.00
1982-83*	35.48	40.15	95.97	100.65	43.00	25.00
1983-84	34.50	41.00	93.50	100.00	44.50	26.50
1984-85	38.00	47.00	103.00	112.00	46.50	28.00
1985-86*	43.75	54.25	119.00	129.25	54.25	33.00
1986-87	41.75	51.75	113.25	123.25	59.25	36.00
1987-88	42.75	53.00	115.50	125.75	50.00	50.00
1988-89	45.25	56.50	122.25	134.00	52.00	52.00
1989-90	45.25	56.50	122.25	134.00	53.25	53.25
1990-91	47.50	59.25	128.25	140.75	55.75	55.75
1991-92	51.75	64.50	139.75	154.00	57.25	57.25

*Includes one-time surcharge on tuition rates.

Source: Assistant Vice Chancellor for Finance

UNIVERSITY OF NEBRASKA AT OMAHA

STUDENT FINANCIAL AID; NEED AND ABILITY BASED:
1989-90 and 1990-91
("ON-CAMPUS" BASIS)

	Number of Recipients		Dollar Value	
	<u>1989-90</u>	<u>1990-91</u>	<u>1989-90</u>	<u>1990-91</u>
NEED BASED:				
Tuition Remission	510	573	\$ 493,621	\$ 525,134
Regents' Special Aid	86	287	103,604	133,362
Pell Grants	2,931	3,023	3,949,530	4,009,919
SSIG, SAP, & SSAP	340	352	153,925	204,810
SEOG	444	472	230,425	249,734
Stafford Student Loans	2,289	2,566	4,531,085	5,682,803
Perkins Student Loans	713	685	879,669	730,386
Other Programs	889	1,178	1,220,787	1,723,022
TOTAL NEED BASED	8,202	9,136	\$11,562,646	\$13,259,170
ABILITY BASED:				
Regents' Special Aid	290	346	\$ 353,582	\$ 414,314
U of N Foundation Aid	191	196	208,425	208,500
Honors Scholarship	33	29	40,995	41,599
UNO Alumni Association	80	256	48,725	71,263
Other Scholarships	300	199	200,000	71,482
TOTAL ABILITY BASED	894	1,026	\$ 851,727	\$ 807,158
Total	9,096	10,162	\$12,414,373	\$14,066,328

Source: Assistant Vice Chancellor for Finance

UNIVERSITY OF NEBRASKA AT OMAHA

ANALYSIS OF SCORES ON AMERICAN COLLEGE
TESTING (ACT) ENHANCED EXAMINATION BY UNO FIRST
TIME FRESHMEN

1991-92

UNO FRESHMEN

***** PERCENTILE *****

Standard Score	English	Mathematics	Composite
32	99	99	99
28	96	96	96
24	79	84	82
20	48	59	48
16	19	23	11
12	2	1	1
8	1	1	1
4	1	4	1
UNO Mean Scores	20.7	19.9	21.0
UNO Std. Deviation	4.5	4.3	3.9

NOTE: The "UNO Freshmen" group consisted of 1,358 first-time Freshmen enrolled at UNO in Fall 1991.
Each of these students took the ACT test in the 1989-90 or 1990-91 testing cycles.

Source: Office of Student Development Services

UNIVERSITY OF NEBRASKA AT OMAHA

SCORES ON AMERICAN COLLEGE TESTING (ACT)

EXAMINATION BY UNO AND NATIONAL FIRST-TIME FRESHMEN:

FALL 1983 THROUGH 1991

* * * * * UNO * * * * *						* * * * * NATIONAL * * * * *					
<u>FALL</u>	<u>English</u>	<u>Math</u>	<u>Social Sci</u>	<u>Natural Sci</u>	<u>Comp</u>	<u>YEAR</u>	<u>English</u>	<u>Math</u>	<u>Social Sci</u>	<u>Natural Sci</u>	<u>Comp</u>
1991	18.7	17.9	*	*	19.0	1991-92	n.a.	n.a.	*	*	n.a.
1990	18.7	17.7	*	*	18.7	1990-91	19.2	18.3	*	*	19.1
1989	18.7	17.0	17.8	21.5	18.8	1989-90	19.2	17.7	*	*	18.7
1988	18.8	17.2	18.0	22.0	19.1	1988-89	19.0	17.8	18.1	21.9	19.3
1987	18.3	17.0	17.5	21.2	18.6	1987-88	18.7	17.4	17.8	21.6	19.0
1986	18.4	16.9	17.7	20.9	18.6	1986-87	18.9	17.7	18.2	21.7	19.2
1985	18.0	17.2	17.5	21.2	18.6	1985-86	18.6	17.8	17.9	21.6	19.1
1984	18.0	17.5	17.3	20.8	18.5	1984-85	18.1	17.3	17.7	21.1	18.7
1983	17.7	17.4	17.8	20.8	18.6	1983-84	18.2	17.4	17.8	21.2	18.8

NOTE: For 1990 and 1991 UNO, and 1989-90 and 1990-91 National, "Enhanced" scores have been converted to "old" scale.

* No Social Science and Natural Science sub-score after 1989-90.

Source: Office of Student Development Services

UNIVERSITY OF NEBRASKA AT OMAHA

RESIDENCE OF ALUMNI: 1987

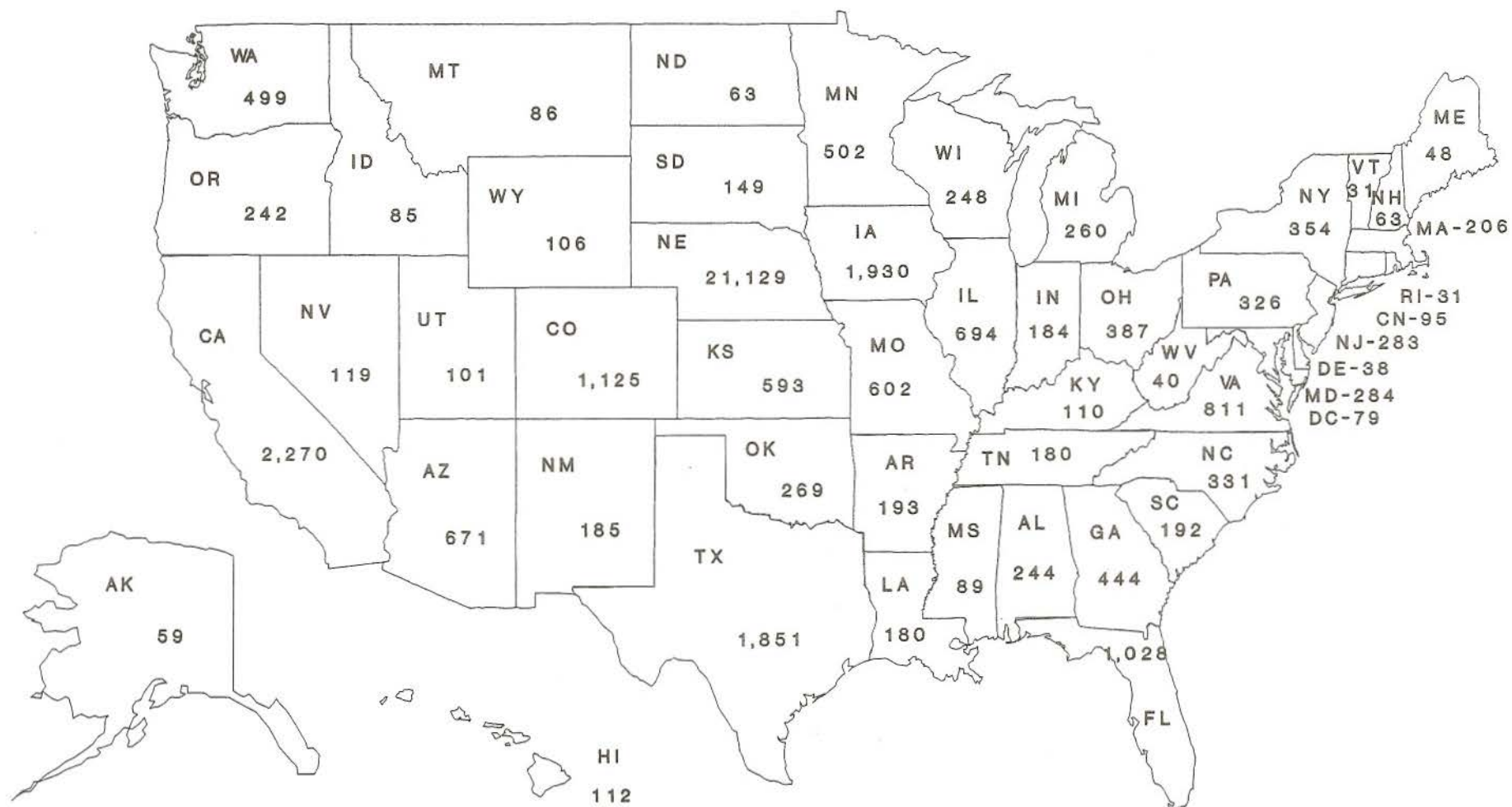

Outside the United States: 1,040

THE UNIVERSITY OF NEBRASKA AT OMAHA

Faculty

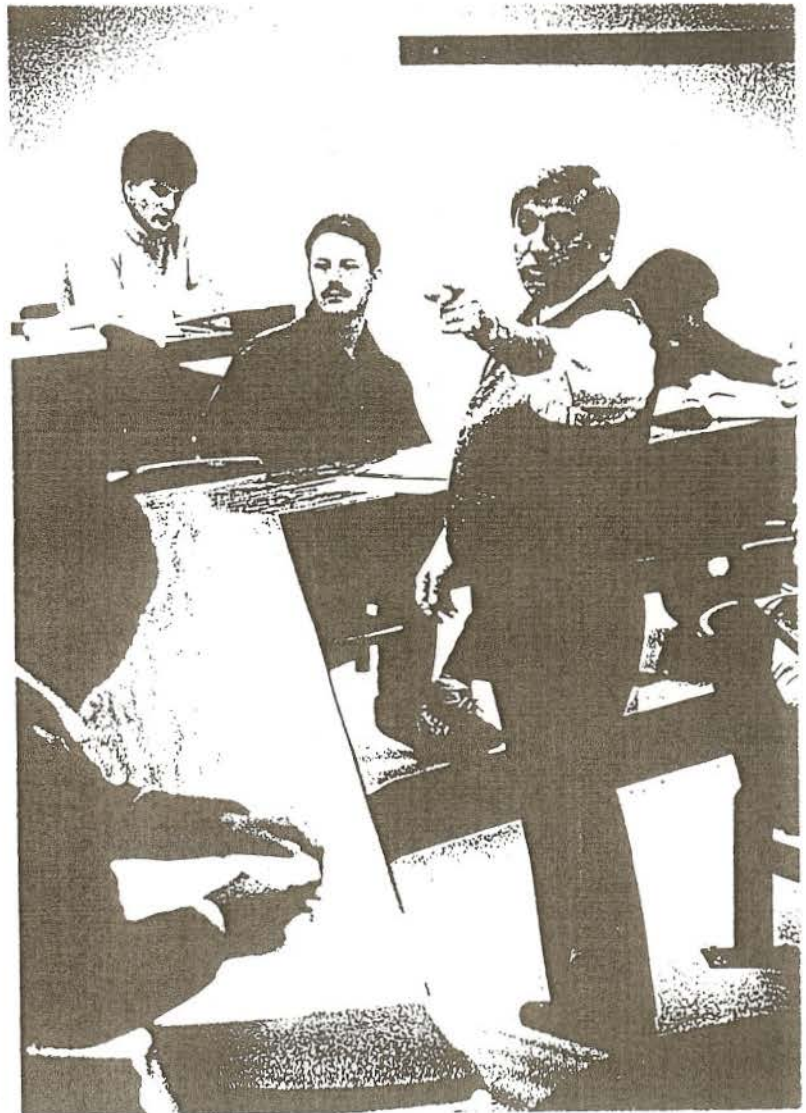

UNIVERSITY OF NEBRASKA AT OMAHA
AVERAGE AGE, AVERAGE YEARS IN RANK, AND AVERAGE YEARS AT UNO
OF ALL FULL-TIME FACULTY; BY COLLEGE AND RANK: 1991-92

	<u>Total Number</u>	<u>Average Age</u>	<u>**Average Years** In Rank</u>	<u>At UNO</u>
ARTS & SCIENCES				
Professor	67	53.2	10.4	21.5
Associate Professor	55	49.4	9.1	16.5
Assistant Professor	49	41.5	7.3	7.1
Instructor	17	39.9	2.3	3.5
Assistant Instructor	5	38.6	6.4	6.4
College Total	193	47.6	8.4	14.5
BUSINESS ADMINISTRATION				
Professor	21	52.6	14.4	16.2
Associate Professor	13	48.1	8.8	13.8
Assistant Professor	22	41.7	4.5	6.1
Instructor	9	36.2	2.1	2.2
College Total	65	45.7	8.2	10.4
EDUCATION				
Professor	19	57.4	14.7	21.9
Associate Professor	26	50.8	9.4	15.2
Assistant Professor	14	42.6	5.9	6.4
College Total	59	50.9	10.3	15.3
FINE ARTS				
Professor	12	51.3	10.1	20.3
Associate Professor	11	49.7	9.5	16.6
Assistant Professor	8	40.5	5.5	5.8
Instructor	1	44.0	1.0	1.0
College Total	32	47.8	8.4	14.8
PUBLIC AFFAIRS AND COMMUNITY SERVICE				
Professor	22	53.0	7.1	17.1
Associate Professor	15	45.8	5.3	9.9
Assistant Professor	7	49.7	2.6	4.7
College Total	44	50.0	5.8	12.7
AVIATION INSTITUTE				
Associate Professor	2	46.0	1.0	1.0
Assistant Professor	1	53.0	1.0	2.0
College Total	3	48.3	1.0	1.3
LIBRARY				
Associate Professor	4	46.8	5.0	11.8
Assistant Professor	7	47.0	5.9	8.1
Instructor	2	40.5	2.5	2.5
College Total	13	45.9	5.1	8.4
TOTAL UNO				
Professor	141	53.5	11.0	20.0
Associate Professor	126	49.0	8.4	14.8
Assistant Professor	108	42.6	6.0	6.6
Instructor	29	38.9	2.2	3.0
Assistant Instructor	5	38.6	6.4	6.4
University Total	409	48.0	8.2	13.5

Source: Office of Institutional Research

UNIVERSITY OF NEBRASKA AT OMAHA
FULL-TIME FACULTY HIGHEST EARNED DEGREE
BY COLLEGE AND ACADEMIC RANK: 1991-92

47

	<u>Total Number</u>	<u>Less-Than Doctoral</u>	<u>Doctoral</u>
ARTS & SCIENCES			
Professor	67	1.5%	98.5%
Associate Professor	55	10.9%	89.1%
Assistant Professor	49	16.3%	83.7%
Instructor	17	100.0%	0.0%
Assistant Instructor	5	80.0%	20.0%
College Total	193	18.7%	81.3%
BUSINESS ADMINISTRATION			
Professor	21	0.0%	100.0%
Associate Professor	13	7.7%	92.3%
Assistant Professor	22	36.4%	63.6%
Instructor	9	88.9%	11.1%
College Total	65	26.2%	73.8%
EDUCATION			
Professor	19	0.0%	100.0%
Associate Professor	26	3.8%	96.2%
Assistant Professor	14	7.1%	92.9%
College Total	59	3.4%	96.6%
FINE ARTS			
Professor	12	16.7%	83.3%
Associate Professor	11	36.4%	63.6%
Assistant Professor	8	37.5%	62.5%
Instructor	1	100.0%	0.0%
College Total	32	31.3%	68.8%
PUBLIC AFFAIRS AND COMMUNITY SERVICE			
Professor	22	4.5%	95.5%
Associate Professor	15	0.0%	100.0%
Assistant Professor	7	14.3%	85.7%
College Total	44	4.5%	95.5%
AVIATION INSTITUTE			
Associate Professor	2	50.0%	50.0%
Assistant Professor	1	100.0%	0.0%
College Total	3	66.7%	33.3%
LIBRARY			
Associate Professor	4	75.0%	25.0%
Assistant Professor	7	100.0%	0.0%
Instructor	2	100.0%	0.0%
College Total	13	92.3%	7.7%
TOTAL UNO			
Professor	141	2.8%	97.2%
Associate Professor	126	12.7%	87.3%
Assistant Professor	108	26.9%	73.1%
Instructor	29	96.6%	3.4%
Assistant Instructor	5	80.0%	20.0%
University Total	409	19.8%	80.2%

Source: Office of Institutional Research

UNIVERSITY OF NEBRASKA AT OMAHA
DISTRIBUTION OF FULL-TIME FACULTY
BY COLLEGE, RANK, AND TENURE STATUS: 1991-92

	<u>Total</u> <u>Number</u>	<u>Non-Tenured</u> <u>Number</u>	<u>Tenured</u> <u>Number</u>	<u>Tenured</u>
ARTS & SCIENCES				
Professor	67	0	67	100.0%
Associate Professor	55	8	47	85.5%
Assistant Professor	49	40	9	18.4%
Instructor	17	17	0	0.0%
Assistant Instructor	5	5	0	0.0%
College Total	193	70	123	63.7%
BUSINESS ADMINISTRATION				
Professor	21	0	21	100.0%
Associate Professor	13	4	9	69.2%
Assistant Professor	22	20	2	9.1%
Instructor	9	9	0	0.0%
College Total	65	33	32	49.2%
EDUCATION				
Professor	19	1	18	94.7%
Associate Professor	26	2	24	92.3%
Assistant Professor	14	11	3	21.4%
College Total	59	14	45	76.3%
FINE ARTS				
Professor	12	0	12	100.0%
Associate Professor	11	0	11	100.0%
Assistant Professor	8	7	1	12.5%
Instructor	1	1	0	0.0%
College Total	32	8	24	75.0%
PUBLIC AFFAIRS AND COMMUNITY SERVICE				
Professor	22	0	22	100.0%
Associate Professor	15	5	10	66.7%
Assistant Professor	7	7	0	0.0%
College Total	44	12	32	72.7%
AVIATION INSTITUTE				
Associate Professor	2	1	1	50.0%
Assistant Professor	1	1	0	0.0%
College Total	3	2	1	33.3%
LIBRARY				
Associate Professor	4	0	4	100.0%
Assistant Professor	7	2	5	71.4%
Instructor	2	2	0	0.0%
College Total	13	4	9	69.2%
TOTAL UNO				
Professor	141	1	140	99.3%
Associate Professor	126	20	106	84.1%
Assistant Professor	108	88	20	18.5%
Instructor	29	29	0	0.0%
Assistant Instructor	5	5	0	0.0%
University Total	409	143	266	65.0%

Source: Office of Institutional Research

University of Nebraska at Omaha Rank Distribution of the Full-Time UNO Faculty: 1970-71, 1981-82 and 1991-92

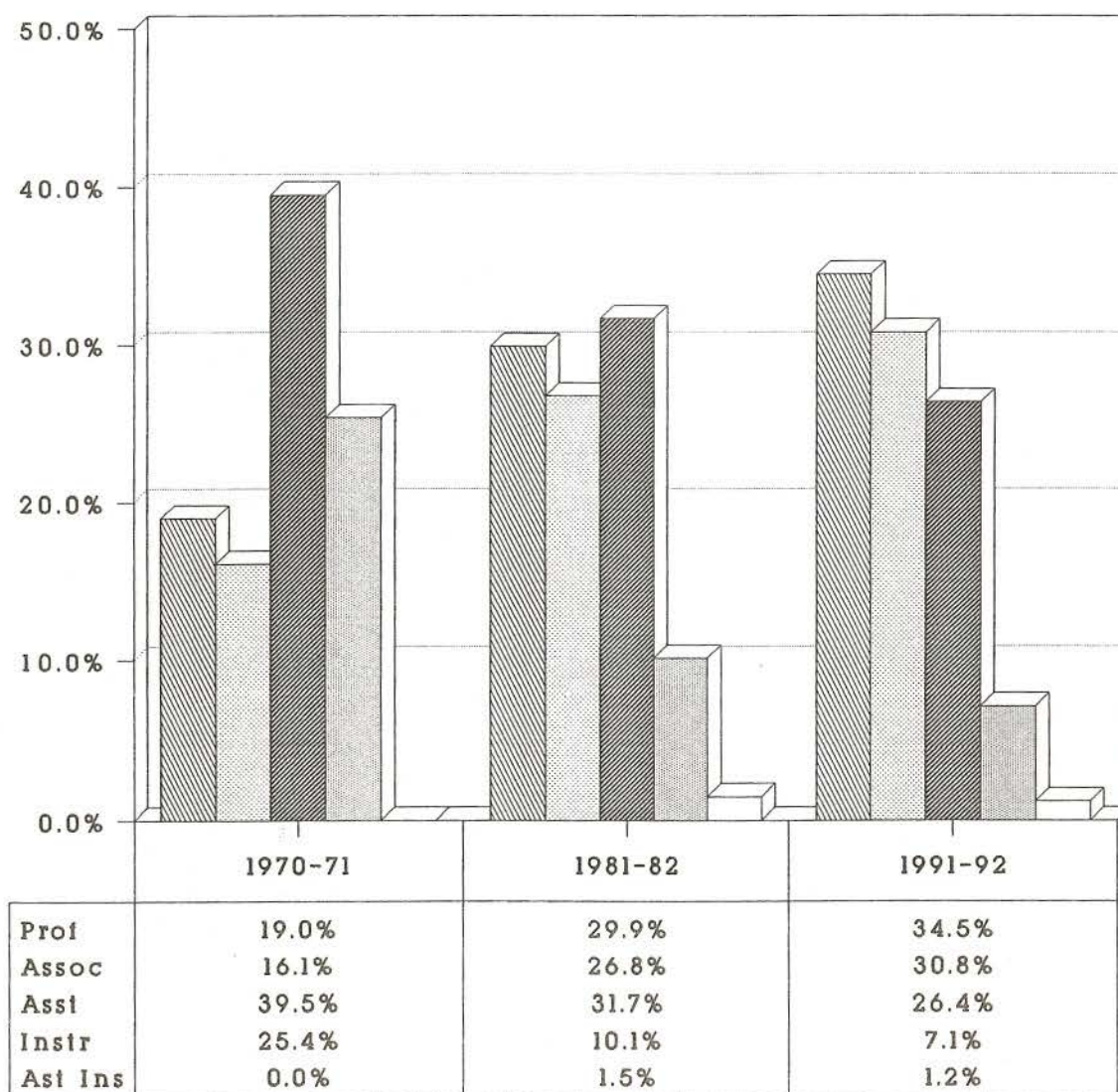

Source: Office of Institutional Research

University of Nebraska at Omaha Percent of Full-Time Faculty Holding Tenure; By College: 1989-90 To 1991-92

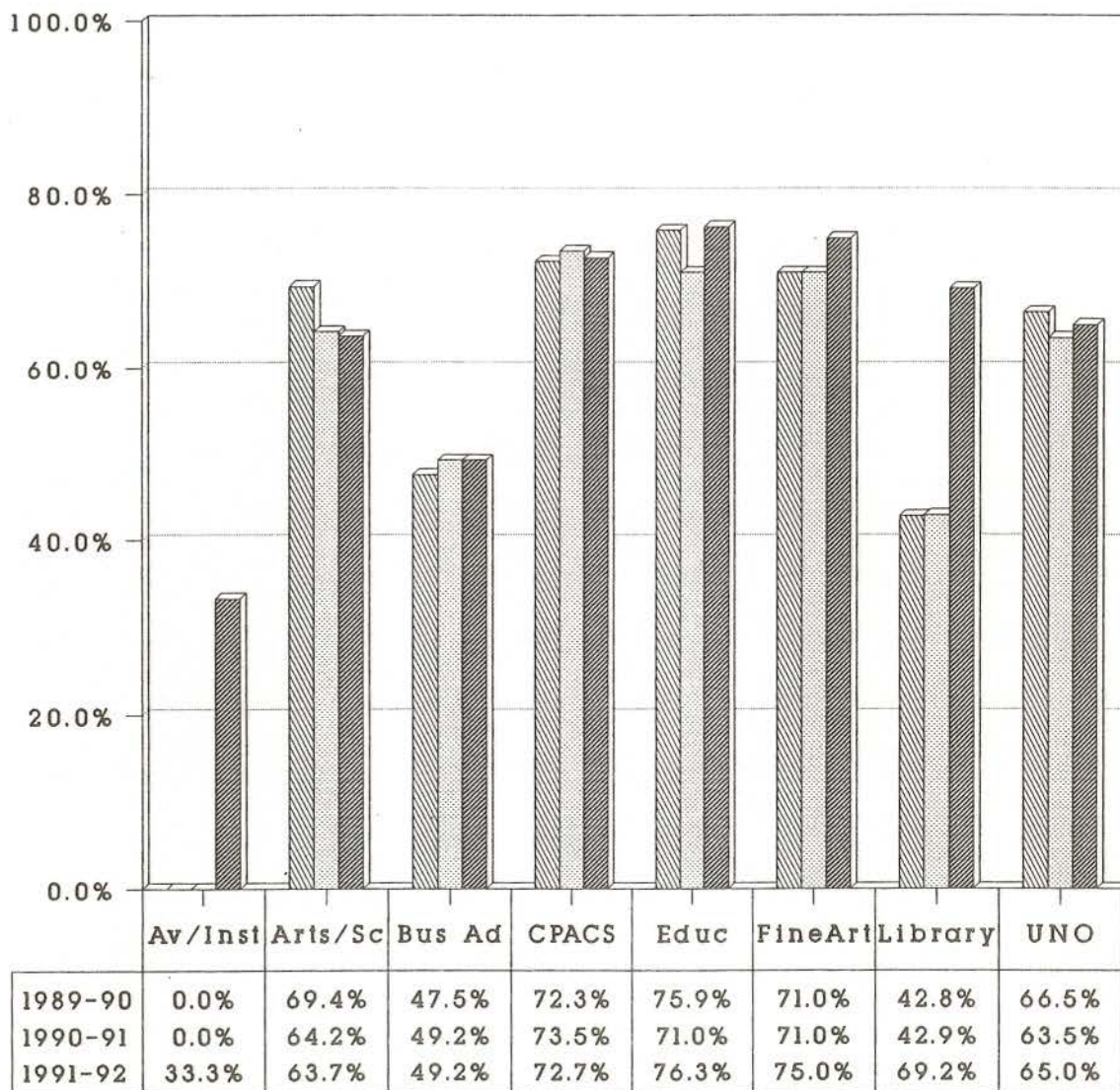

1989-90 1990-91 1991-92

Source: Office of Institutional Research

UNIVERSITY OF NEBRASKA AT OMAHA
FULL-TIME GRADUATE FACULTY STATUS;
BY COLLEGE AND ACADEMIC RANK; 1991-92

	<u>Total</u>	<u>Not Grad</u>	<u>*Graduate Faculty*</u>	
	<u>Number</u>	<u>Faculty</u>	<u>Member</u>	<u>Fellow</u>
ARTS & SCIENCES				
Professor	67	0.0%	35.8%	64.2%
Associate Professor	55	18.2%	60.0%	21.8%
Assistant Professor	49	65.3%	28.6%	6.1%
Instructor	17	100.0%	0.0%	0.0%
Assistant Instructor	5	100.0%	0.0%	0.0%
College Total	193	33.2%	36.8%	30.0%
BUSINESS ADMINISTRATION				
Professor	21	0.0%	23.8%	76.2%
Associate Professor	13	15.4%	69.2%	15.4%
Assistant Professor	22	86.4%	13.6%	0.0%
Instructor	9	100.0%	0.0%	0.0%
College Total	65	46.2%	26.2%	27.6%
EDUCATION				
Professor	19	0.0%	63.2%	36.8%
Associate Professor	26	11.5%	69.3%	19.2%
Assistant Professor	14	35.8%	57.1%	7.1%
College Total	59	13.6%	64.4%	22.0%
FINE ARTS				
Professor	12	0.0%	25.0%	75.0%
Associate Professor	11	9.1%	81.8%	9.1%
Assistant Professor	8	75.0%	25.0%	0.0%
Instructor	1	100.0%	0.0%	0.0%
College Total	32	25.0%	43.8%	31.2%
PUBLIC AFFAIRS AND COMMUNITY SERVICE				
Professor	22	4.5%	31.8%	63.7%
Associate Professor	15	13.3%	53.4%	33.3%
Assistant Professor	7	85.7%	0.0%	14.3%
College Total	44	20.5%	34.1%	20.4%
AVIATION INSTITUTE				
Associate Professor	2	100.0%	0.0%	0.0%
Assistant Professor	1	100.0%	0.0%	0.0%
College Total	3	100.0%	0.0%	0.0%
LIBRARY				
Associate Professor	4	100.0%	0.0%	0.0%
Assistant Professor	7	100.0%	0.0%	0.0%
Instructor	2	100.0%	0.0%	0.0%
College Total	13	100.0%	0.0%	0.0%
TOTAL UNO				
Professor	141	0.7%	36.2%	63.1%
Associate Professor	126	19.0%	61.1%	19.9%
Assistant Professor	108	70.4%	25.0%	4.6%
Instructor	29	100.0%	0.0%	0.0%
Assistant Instructor	5	100.0%	0.0%	0.0%
University Total	409	33.0%	37.9%	29.1%

Source: Office of Institutional Research

UNIVERSITY OF NEBRASKA AT OMAHA

SELECTED DEMOGRAPHIC MEASURES OF THE
FULL-TIME UNO FACULTY: 1973-74, 1981-82 and 1991-92

	<u>1973-74</u>	<u>1981-82</u>	<u>1991-92</u>
Average Age	39.7 yrs	42.9 yrs	48.0 yrs
Average Years-in-Rank	3.3 yrs	4.9 yrs	8.2 yrs
Average Years-at-UNO	5.9 yrs	8.7 yrs	13.5 yrs
Percent Tenured	48.0%	60.0%	65.0%
Percent Professor	22.6%	29.9%	34.5%
Percent Associate Professor	20.8%	26.8%	30.8%
Percent Assistant Professor	35.3%	31.7%	26.4%
Percent Instructor	18.3%	10.0%	7.1%
Percent Assistant Instructor	3.0%	1.6%	1.2%

Source: Office of Institutional Research

University of Nebraska at Omaha
Average Age, Years-In-Rank, Years-At-UNO
Full-Time Faculty: 1973-74, 81-82, 91-92

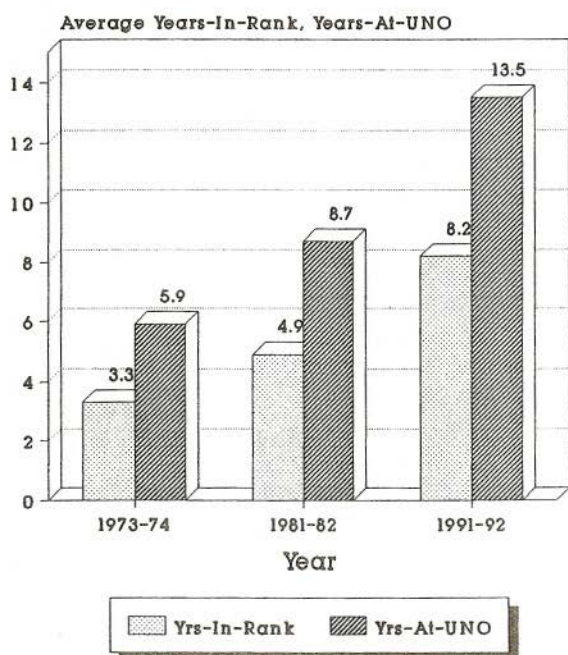
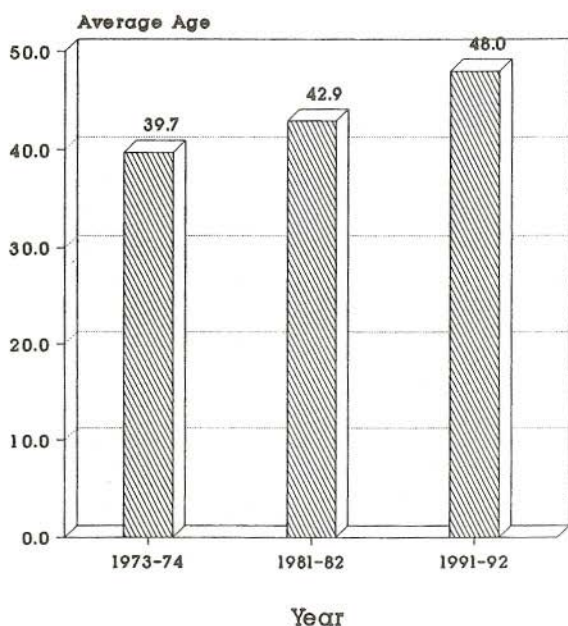

THE UNIVERSITY OF NEBRASKA AT OMAHA

Physical Plant and Budget



UNIVERSITY OF NEBRASKA AT OMAHA
UNIVERSITY BUILDING SPACE SUMMARY
AS OF FEBRUARY 1992

<u>Building Name</u>	<u>Net Assignable Square Feet</u>	<u>Total Gross Square Feet</u>
Allwine Farm Residence	1,324	1,642
Allwine Hall	73,849	117,720
Arts & Science Hall	79,841	163,851
Central Utilities Plant	2,890	15,483
Center Urban Education	13,500	15,082
Chancellor's Residence	4,362	6,693
College of Business Administration	51,181	82,921
East Stadium	1,520	2,826
Engineering	59,868	93,542
Eppley Administration Building	75,936	115,526
Field House	56,599	62,673
Health, Phys. Educ. & Recreation	111,076	156,318
Kayser Hall	33,353	59,861
Library	133,933	159,300
Milo Bail Student Center	71,342	114,650
Peter Kiewit Conference Center	58,449	80,048
Durham Science Center	92,077	169,614
Sculpture/Ceramics Studios	6,626	7,710
West Stadium	17,940	26,784
Willis A. & Janet S. Strauss		
Performing Arts Center	29,139	57,596
Permanent Bldg Sub-Total	974,805 NSF	1,509,840 GSF
Annex 16	2,446	3,572
Annex 22	4,536	7,185
Annex 24	6,952	10,536
Annex 25	1,333	1,830
Annex 26	2,783	4,747
Annex 27	3,330	5,100
Annex 31	791	885
Annex 37	3,584	6,053
Annex 39	5,362	7,233
Annex 40	4,845	7,922
Annex 44	1,740	2,552
Annex 45	3,726	5,176
Annex 47	4,126	4,840
Temporary Bldg Sub-Total	45,554 NSF	67,631 GSF
GRAND TOTAL	1,020,359 NSF	1,577,471 GSF

Source: Director Facilities Planning & Management

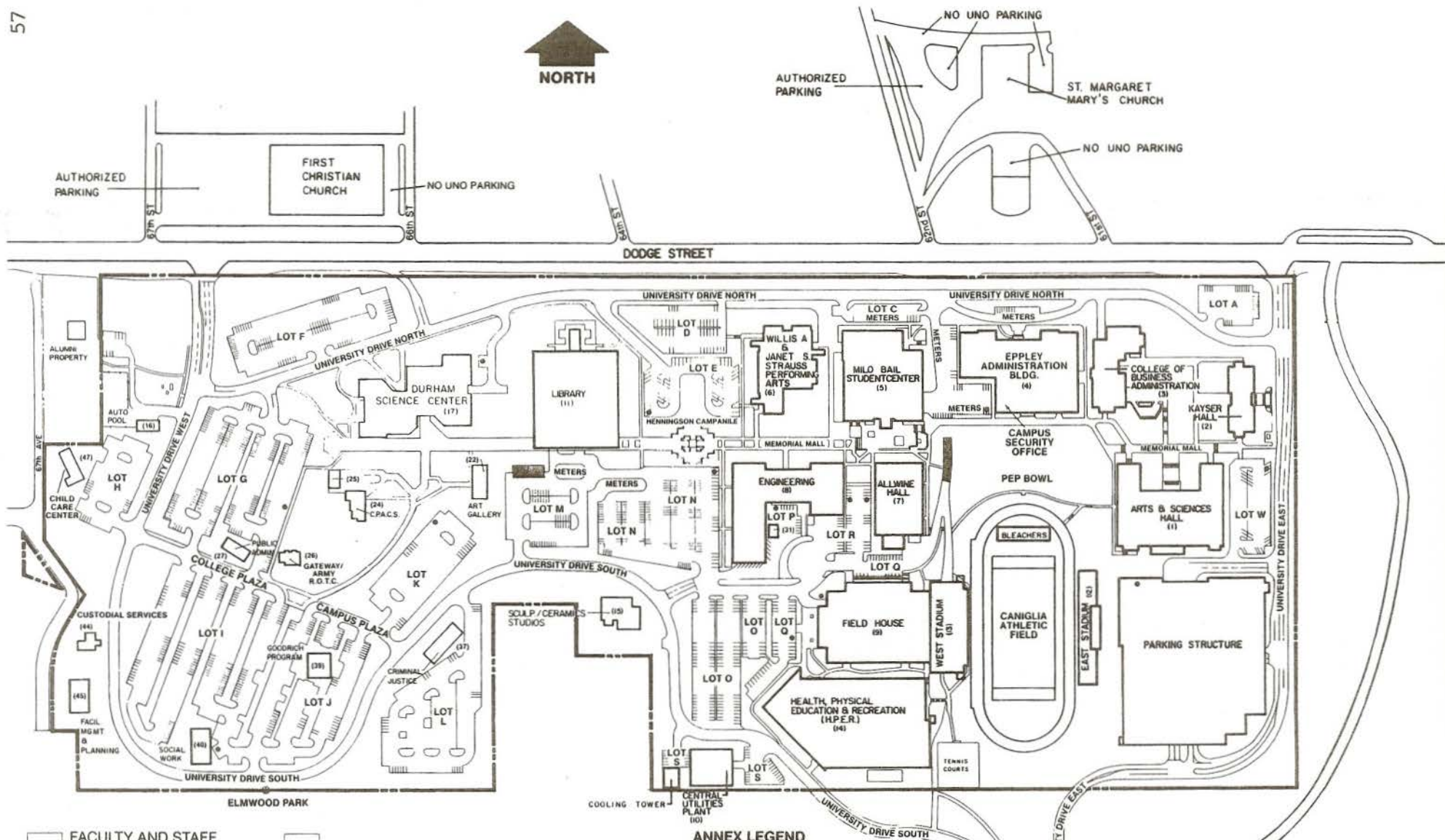

☐ FACULTY AND STAFF
☐ METERED AREAS

☐ STUDENTS

☐ TWO WHEEL VEHICLES

☐ DUAL PURPOSE
 (READ SIGNS FOR TIME)

• MAIN HANDICAP ENTRANCES

• HANDICAP PARKING STALLS

ANNEX LEGEND

- 16 AUTO POOL
- 22 ART GALLERY
- 24 PUBLIC AFFAIRS & COMM. SERVICES
- 25 GROUNDS OFFICE & SHOP
- 26 GATEWAY/ARMY R.O.T.C.
- 27 DEPT. PUBLIC ADMINISTRATION
- 31 ENGINEERING LAB
- 37 CRIMINAL JUSTICE
- 39 GOODRICH PROGRAM
- 40 SOCIAL WORK
- 44 CUSTODIAL SERVICES
- 45 FACILITIES MANAGEMENT & PLANNING
- 47 CHILD CARE CENTER

UNIVERSITY OF NEBRASKA AT OMAHA

CURRENT REVENUES AND EXPENDITURES: 1980-81, 1989-90, AND 1990-91

	1980-81		1989-90		1990-91		** Percent Change **	
	<u>Amount</u>	<u>Pct of Whole</u>	<u>Amount</u>	<u>Pct of Whole</u>	<u>Amount</u>	<u>Pct of Whole</u>	<u>80-81 to 90-91</u>	<u>89-90 to 90-91</u>
CURRENT REVENUES:								
State of Nebraska Appropriations	\$19,095,701	49.3	\$33,808,193	45.1	\$37,534,490	45.3	96.6	11.0
Student Tuition & Fees	9,187,332	23.7	17,823,496	23.8	18,796,488	22.7	104.6	5.5
Government Grants & Contracts	4,227,188	10.9	11,645,386	15.5	13,352,843	16.1	215.9	14.7
Private Gifts, Grants & Contracts	804,460	2.1	2,343,760	3.1	2,578,497	3.1	220.5	10.0
Endowment Income	39,604	0.1	169,412	0.2	216,634	0.3	447.0	27.9
Sales & Services	656,866	1.7	1,875,035	2.5	2,358,454	2.9	259.1	25.8
Other Sources	831,342	2.1	1,265,912	1.7	1,337,654	1.6	60.9	5.7
Sub-Total,								
Educational & General	\$34,842,483	89.9	68,931,194	91.9	76,175,060	92.0	118.6	10.5
Auxiliary Enterprises	3,922,997	10.1	6,047,342	8.1	6,601,161	8.0	68.3	9.2
TOTAL CURRENT REVENUES	\$38,765,480	100.0	74,978,536	100.0	82,776,221	100.0	113.5	10.4
CURRENT EXPENDITURES:								
Instruction	\$15,988,248	41.8	\$26,342,532	35.4	30,395,165	36.7	90.1	15.4
Research	698,381	1.8	2,033,651	2.7	2,123,745	2.6	204.1	4.4
Public Service	512,621	1.4	7,336,604	9.9	9,133,305	11.0	1681.7	24.5
Library	1,722,580	4.5	3,020,903	4.1	3,375,176	4.1	95.9	11.7
Other Academic Support	2,951,943	7.7	5,076,063	6.8	5,431,983	6.6	84.0	7.0
Student Services	2,580,939	6.8	4,383,277	5.9	4,788,950	5.8	85.6	9.3
Institutional Support	3,339,837	8.7	6,875,271	9.2	7,316,225	8.9	119.1	6.4
Physical Plant	3,273,477	8.6	6,424,209	8.6	6,470,542	7.8	97.7	0.7
Student Financial Aid	3,489,061	9.1	6,590,434	8.9	6,905,725	8.3	97.9	4.8
Other Expenditures	25,853	0.1	39,409	0.1	35,015	0.0	35.4	(11.1)
Sub-Total								
Educational & General	\$34,583,480	90.5	\$68,122,353	91.6	75,975,831	91.8	119.7	11.5
Auxiliary Enterprises	3,645,332	9.5	6,270,016	8.4	6,824,541	8.2	87.2	8.8
TOTAL CURRENT EXPENDITURES	\$38,228,272	100.0	74,392,369	100.0	82,800,372	100.0	116.6	11.3

Source: Assistant Vice Chancellor for Finance

University of Nebraska at Omaha Distribution of Current Revenues For the Year Ended June 30, 1991

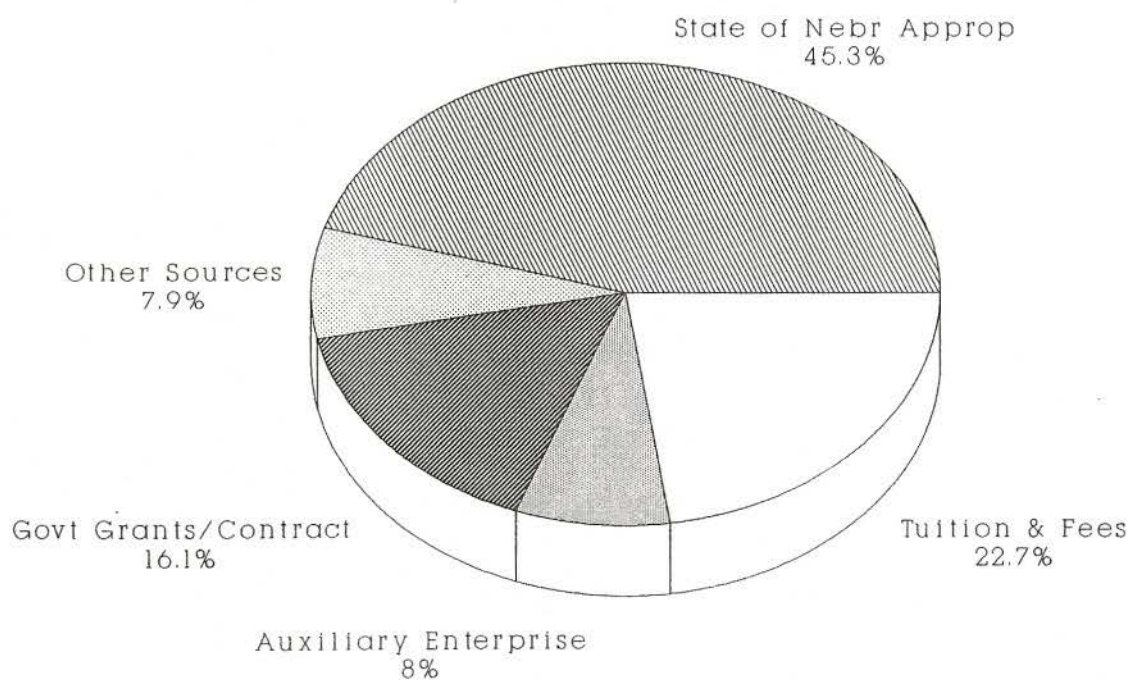

Source: Asst. Vice Chancellor Finance

University of Nebraska at Omaha
Distribution of Current Expenditures
For the Year Ended June 30, 1991

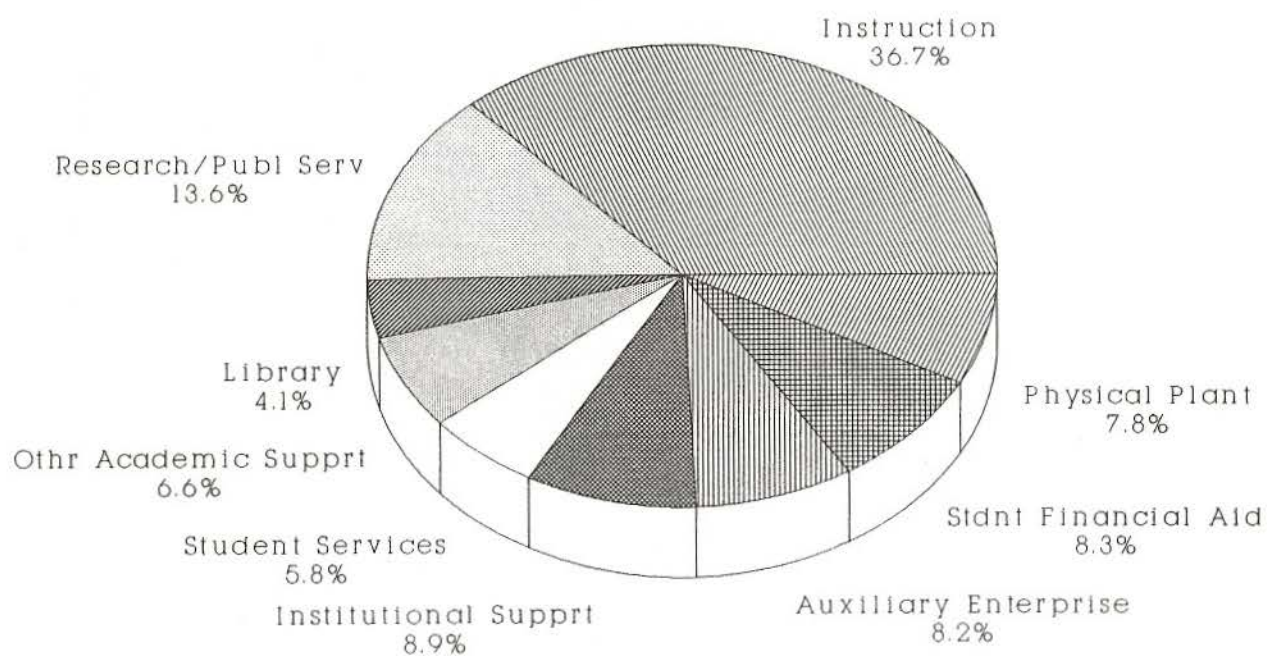

Source: Asst. Vice Chancellor Finance

University of Nebraska at Omaha
Percent Growth: Educational & General
Expenditure & Revenue: 1980-81 - 1990-91

EXPENDITURE

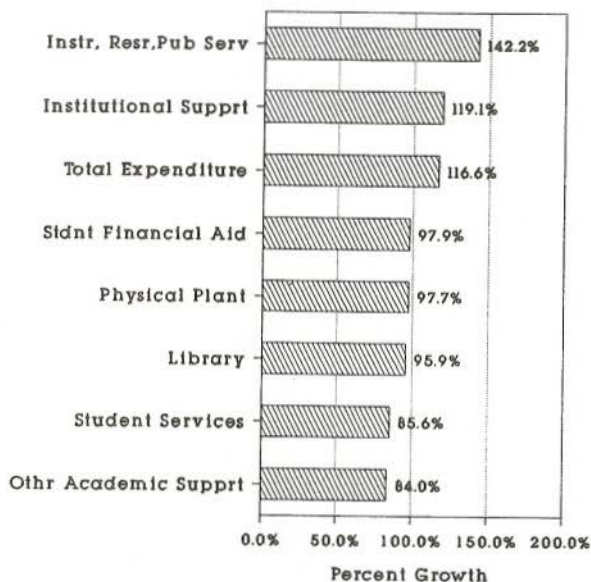

REVENUE

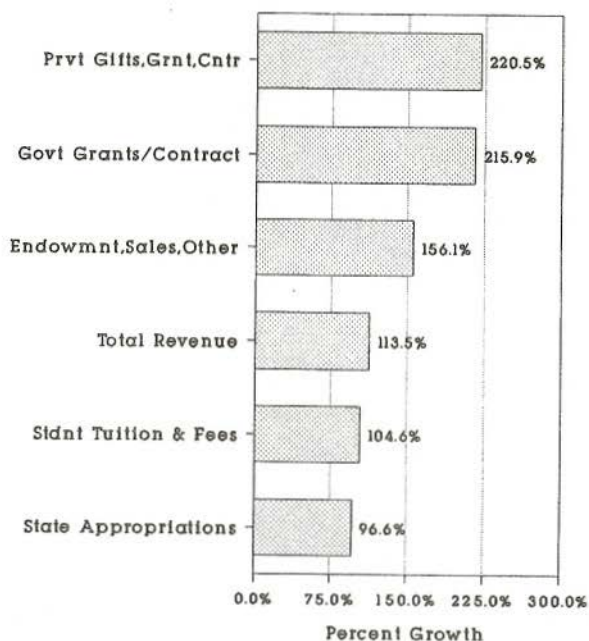

THE UNIVERSITY OF NEBRASKA AT OMAHA

Library

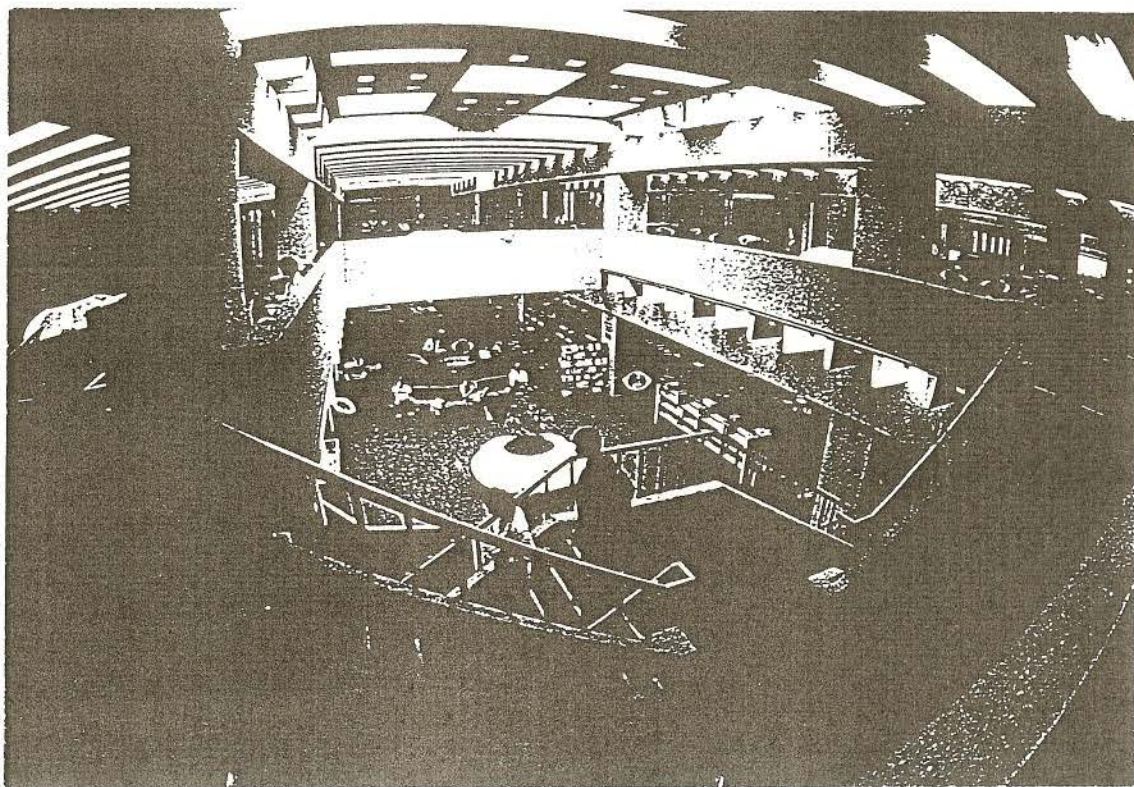

UNIVERSITY OF NEBRASKA AT OMAHA

UNIVERSITY LIBRARY
General Information

The University Library offers many services to its users and contains materials and facilities for study and research. The collection includes over 642,000 volumes, more than 1,300,000 microforms items, and 7,000 pieces of audio-visual material. The total number of serials subscribed to is over 4,300, including almost 200 newspapers from around the world. As a government document depository, the University Library collects most federal and Nebraska state publications and also has documents from some other states and from the United Nations. Nearly all of the Library's collection is on open shelves and is arranged according to the Library of Congress classification system. The holdings of the Library are available on-line through UNO's General Information System (GENISYS). GENISYS is available through terminals in the library, via Ethernet, and by modem from remote locations.

Growth of Collections
June 30, 1990 through June 30, 1991

	<u>Total</u> <u>6/30/90</u>	<u>Net Added</u> <u>1990-91</u>	<u>Total</u> <u>6/30/91</u>	<u>Pct Change</u> <u>1990-91</u>
Books & Serials: Titles	483,719	14,715	498,434	3.0%
Books & Serials: Volumes	623,000	18,577	641,577	3.0%
Government Document Titles	433,560	8,082	441,642	1.9%
Total Microforms	1,258,572	63,553	1,322,125	5.1%

Budget Allocations for Materials Purchases
1987-88 through 1991-92

	<u>1987-88</u>	<u>1988-89</u>	<u>1989-90</u>	<u>1990-91</u>	<u>1991-92</u>	<u>Pct Change</u> <u>1987-88 to 1991-92</u>
Books	\$ 351,911	\$ 351,911	\$ 362,468	\$ 419,266	\$ 521,824	48.3%
Serials	511,967	555,139	571,793	700,000	721,000	40.8%
Bindings	39,845	41,040	42,887	47,716	42,162	5.8%
Total	\$ 903,723	\$ 948,090	\$ 977,148	\$1,166,982	\$1,284,986	42.2%

Sources: The University Library Administrative Office

THE UNIVERSITY OF NEBRASKA AT OMAHA

Research



UNIVERSITY OF NEBRASKA AT OMAHA

RESEARCH

Expenditures for research about tripled from 1980-81 to 1990-91. The graph below traces research expenditures for the last decade.

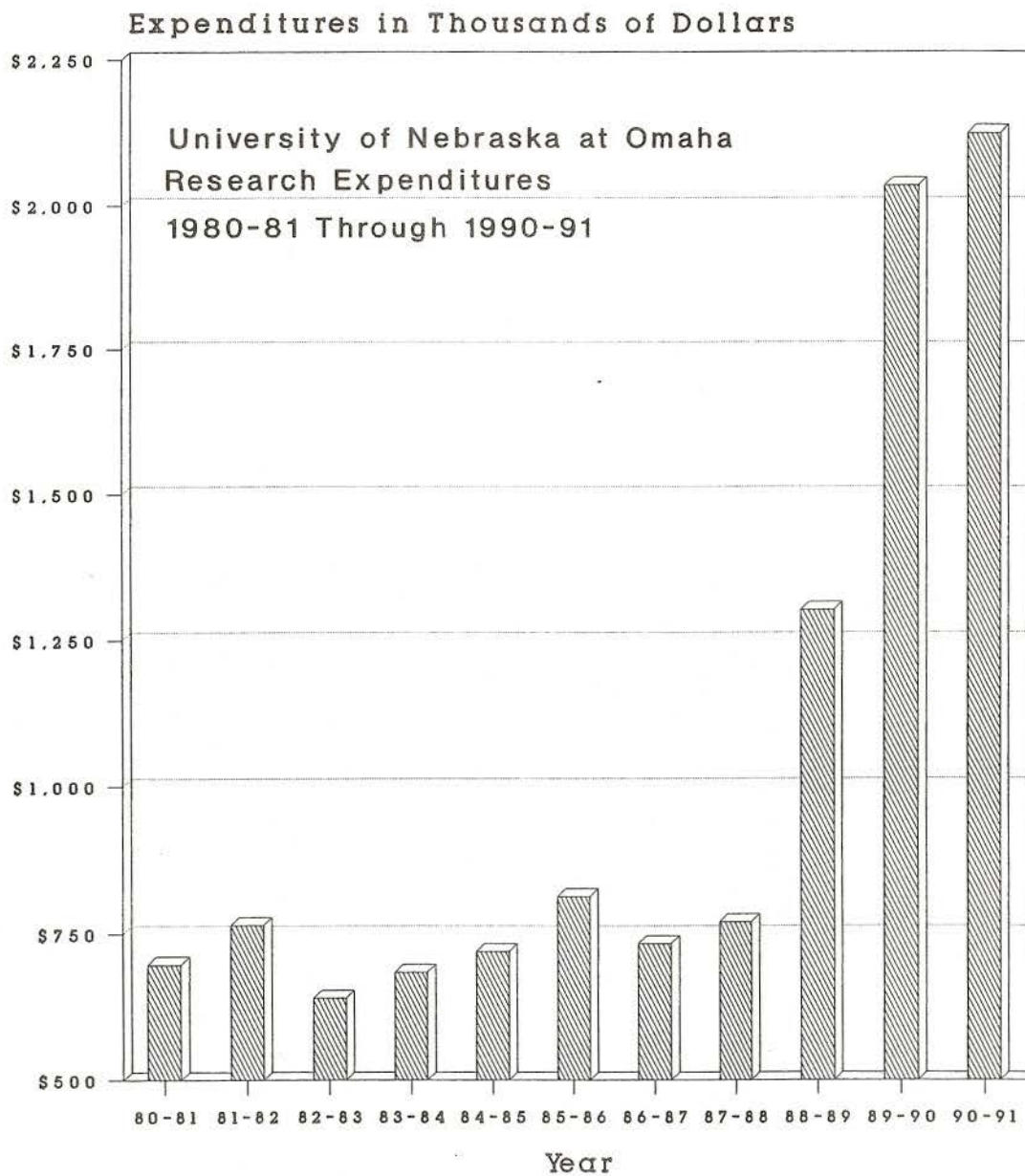

Source: Asst. Vice Chancellor Finance

THE UNIVERSITY OF NEBRASKA AT OMAHA

Non-Credit Programs

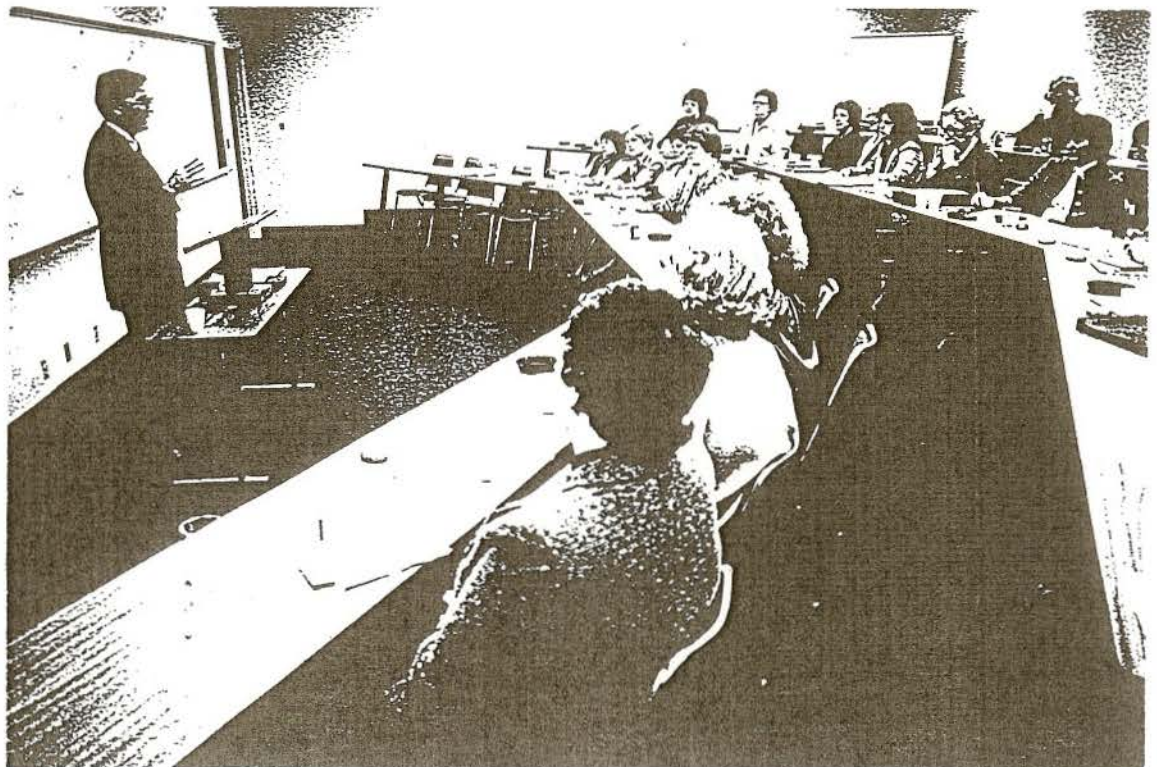

UNIVERSITY OF NEBRASKA AT OMAHA

NON-CREDIT PROGRAMS

College of Continuing Studies

The college of Continuing Studies (CCS) at UNO offers both credits and non-credit activities for persons wishing to continue their education. The College offers an extensive schedule of evening, summer, and off-campus credit classes for those who must work, but wish to pursue a college degree. CCS offers the Bachelor of General Studies degree, as well as non-credit programs and courses for those who have special interests. Conferences and institutes are offered, serving local and national professional groups and associations, and business, academic, and community needs.

Center for Public Affairs Research

The Center for Public Affairs Research provides applied research and technical assistance to private, governmental, and not-for-profit organizations throughout Nebraska. The Center is an important vehicle for promoting interdisciplinary research and technical assistance on social, political, and economic issues, and on public policy strategies.

The Center publishes various monographs including the annual Nebraska Policy Choices. Center staff also present annually the Urban Conditions Research Program and participate in the Legislative Issues Symposium.

Nebraska Business Development Center

The Nebraska Business Development Center (NBDC) was founded in 1977 as one of eight pilot centers, known then as the University Business Development Centers. Since 1978, NBDC basic service centers have been established at the University of Nebraska-Lincoln, Kearney State College, Wayne State College, Chadron State College, Peru State College, Mid-Plains Community College in North Platte, and in Scottsbluff. The state-wide coordination is provided through the Omaha center, located in UNO's College of Business Administration.

NBDC delivers management and technical assistance through its own staff, faculty of its member institutions, faculty of other colleges in the state, and through consultants from the private sector. NBDC's consulting services have focused on marketing management and financial management. There also has been substantial demand for marketing research and financial forecasting.

Through its workshops and seminars, NBDC provides the Nebraska business community continuing education in business management. The program for workshops and seminars is managed from the Omaha NBDC office.

In addition to its consultation and training programs, NBDC maintains support services for the benefit of both small business owners and their employees and advisers. These include:

1. NBDC Report, which is a management brief published monthly and distributed to more than 20,000 business owners and managers in Nebraska.
2. A comprehensive small business library maintained at the NBDC office in Omaha.
3. The NBDC Microcomputer Training Center teaches the use of personal computers to solve business problems. Classes are available to businesses of all sizes. A fee is charged.
4. Nebraska Business Calendar is published annually and includes federal and state tax due dates as well as other useful information.
5. Specialized financial consulting assistance, including packaging of SBA loans and valuation appraisal of closely held businesses.

The Nebraska Business Development Center houses the membership services office for the national Association of Small Business Development Centers. It has also received national recognition for its programs in rural business development and women business ownership.

In 1991, NBDC provided in-depth assistance to 377 small businesses and short-term assistance to 1,927 businesses. It also conducted 72 workshops with 1,528 participants. These services were provided to businesses from 257 Nebraska towns.

International Center for Telecommunications Management

The International Center for Telecommunications Management was established in 1989 to serve as a comprehensive university-based research, information, and service center contributing to the strategic success of the telecommunications industry, domestic and world-wide. The Center operates as a unit of the College of Business Administration, and is funded by joint participation of the telecommunications industry and the State of Nebraska.

The Center is organized into three interactive functions: (1) Research, (2) Information Services, and (3) Instruction. The Research function extends to administrative and managerial tasks, technology assessment, systems design, and marketing. Information Services provides information to the industry in various media, and presents an annual conference. The Instruction function offers credit and non-credit courses.