

Summer 2008

Enrollment Report - Summer 2008

UNO Office of Institutional Effectiveness
University of Nebraska at Omaha

Follow this and additional works at: <http://digitalcommons.unomaha.edu/oienrollment>

 Part of the [Educational Assessment, Evaluation, and Research Commons](#), and the [Higher Education Commons](#)

Recommended Citation

Office of Institutional Effectiveness, UNO, "Enrollment Report - Summer 2008" (2008). *Enrollment Reports*. Paper 59.
<http://digitalcommons.unomaha.edu/oienrollment/59>

This Report is brought to you for free and open access by the Office of Institutional Effectiveness at DigitalCommons@UNO. It has been accepted for inclusion in Enrollment Reports by an authorized administrator of DigitalCommons@UNO. For more information, please contact unodigitalcommons@unomaha.edu.



ENROLLMENT STATISTICAL SUMMARY

SUMMER 2008

AS OF JULY 12, 2008

TABLE OF CONTENTS

	PAGE
Table 1. UNO Delivery-Site/Administrative-Site Head Count Enrollment Comparison Summer 2008.....	1
Figure 1. Delivery-Site Head Count Enrollment, Summer 1999 through Summer 2008.....	2
Figure 2a. Total UNO Delivery-Site Student Credit Hours Compared by Level of Instruction, Summer 1999 through Summer 2008.....	3
Figure 2b. Total UNO Administrative-Site Student Credit Hours Compared by Level of Instruction, Summer 1999 through Summer 2008.....	3
Table 2A. Total UNO Delivery-Site Head Count Summary for Full and Part-Time Undergraduate and Graduate Students by Gender and Race Classification: Summer 2008.....	4-5
Table 2B. Total UNO Administrative-Site Head Count Summary for Full and Part-Time Undergraduate and Graduate Students by Gender and Race Classification: Summer 2008.....	6-7
Table 3. Arts & Sciences Head Count Summary for Full and Part-Time Undergraduate and Graduate Students by Gender and Race Classification: Summer 2008	8-9
Table 4. Business Administration Head Count Summary for Full and Part-Time Undergraduate and Graduate Students by Gender and Race Classification: Summer 2008.....	10-11
Table 5A. Communication, Fine Arts & Media Delivery-Site Head Count Summary for Full and Part-Time Undergraduate and Graduate Students by Gender and Race Classification: Summer 2008.....	12-13
Table 5B. Communication, Fine Arts & Media Administrative-Site Head Count Summary for Full and Part-Time Undergraduate and Graduate Students by Gender and Race Classification: Summer 2008.....	14-15
Table 6. Education Head Count Summary for Full and Part-Time Undergraduate and Graduate Students by Gender and Race Classification: Summer 2008	16-17
Table 7. Information Science & Technology Head Count Summary for Full and Part-Time Undergraduate and Graduate Students by Gender and Race Classification: Summer 2008.....	18-19
Table 8A. Public Affairs & Community Service Delivery-Site Head Count Summary for Full and Part-Time Undergraduate and Graduate Students by Gender and Race Classification: Summer 2008.....	20-21
Table 8B. Public Affairs & Community Service Administrative-Site Head Count Summary for Full and Part-Time Undergraduate and Graduate Students by Gender and Race Classification: Summer 2008.....	22-23
Table 9. College of CPACS Division of Continuing Studies Head Count Summary for Full and Part-Time Undergraduate Students by Gender and Race Classification: Summer 2008.....	24
Table 10. University Division Head Count Summary for Full and Part-Time Undergraduate Students by Gender and Race Classification: Summer 2008.....	25
Table 11. Non-Degree/Inter-Campus Head Count Summary for Full and Part-Time Special Undergraduate Students by Gender and Race Classification: Summer 2008.....	26
Table 12. Non-Degree/Inter-Campus Head Count Summary for Full and Part-Time Special Graduate Students by Gender and Race Classification: Summer 2008.....	27

Table 13. Agriculture Head Count Summary for Full and Part-Time Undergraduate Students by Gender and Race Classification: Summer 2008.....	28
Table 14. Architecture Head Count Summary for Full and Part-Time Undergraduate Students by Gender and Race Classification: Summer 2008.....	29
Table 15. Engineering & Technology Head Count Summary for Full and Part-Time Undergraduate Students by Gender and Race Classification: Summer 2008.....	30
Table 16. Education and Human Sciences Head Count Summary for Full and Part-Time Undergraduate Students by Gender and Race Classification: Summer 2008.....	31
Table 17. Cooperative Graduate Program Head Count Summary for Full and Part-Time Graduate Students by Gender and Race Classification: Summer 2008.....	32
Glossary.....	33

Table 1.
UNO Delivery-Site/Administrative-Site Head Count Comparison
Summer Semester 2008

	Delivery-Site Summer 2008	Administrative- Site Summer 2008
UNO:		
Undergraduate		
Arts & Science	1,146	1,146
Business Administration	769	769
Communication, Fine Arts & Media	345	345
Education	587	587
Information Science & Technology	205	205
Public Affairs & Community Service	149	212
Division of Continuing	415	415
Non-Degree	469	469
University Division	<u>97</u>	<u>97</u>
Total Undergraduate	4,182	4,245
Graduate		
Arts & Science	138	138
Business Administration	187	187
Communication, Fine Arts & Media	26	26
Education	694	694
Information Science & Technology	85	85
Public Affairs & Community Service	176	176
New Cooperative Graduate Programs	12	12
Undeclared	<u>320</u>	<u>320</u>
Total Graduate	1,638	1,638
UNL:		
Agriculture	1	
Architecture	11	
Engineering and Technology	241	
Education and Human Sciences	<u>40</u>	
Total UNL	293	
UNO Totals	<u>6,113</u>	<u>5,883</u>

* Inter-campus is added into Non-Degree

Figure 1.
Head Count Enrollment
Summer: 2001 through 2008

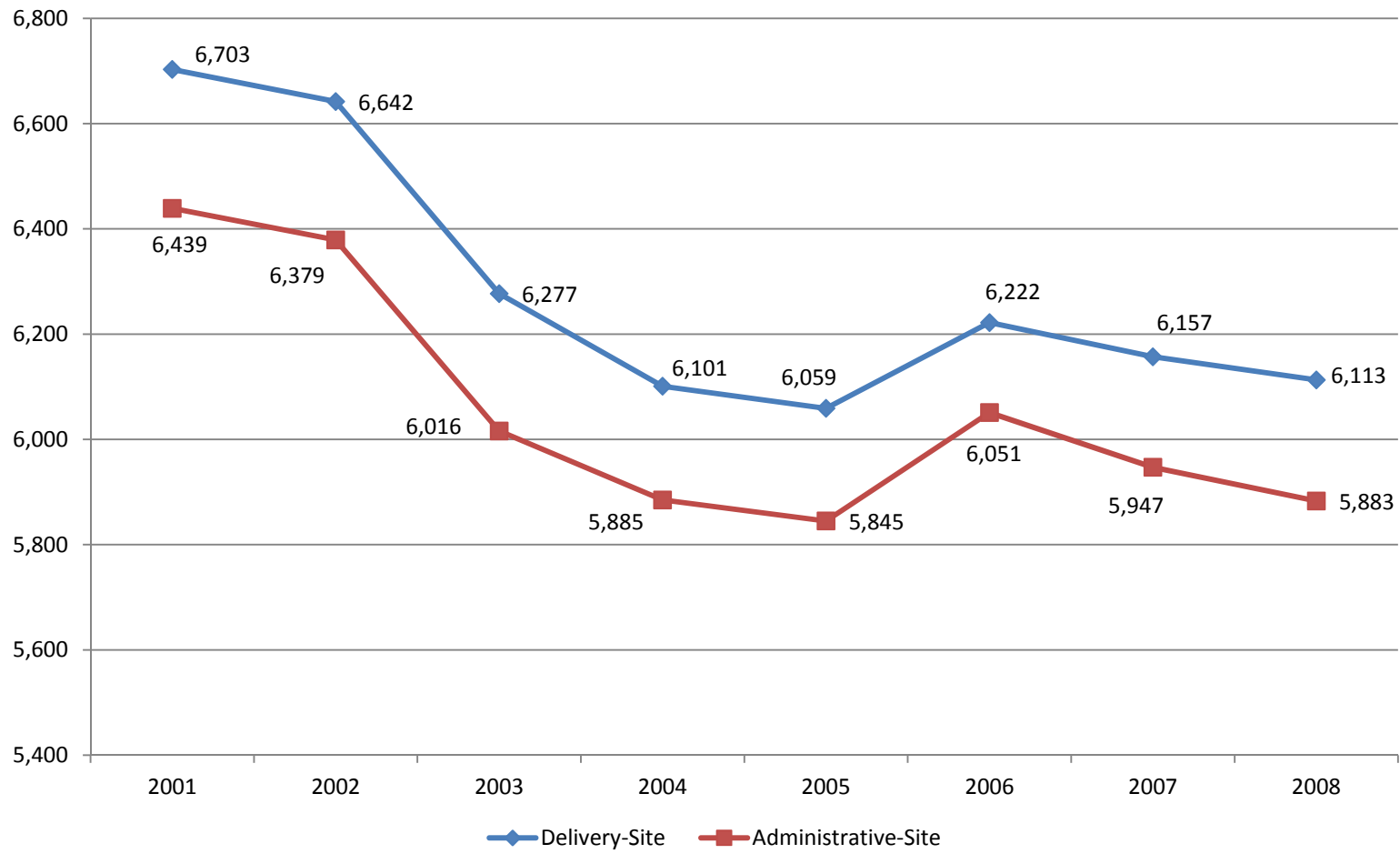

Figure 2a.
 Delivery-Site Student Credit Hours Compared by Level of Instruction
 Summer 2000 through Summer 2008
 Total UNO

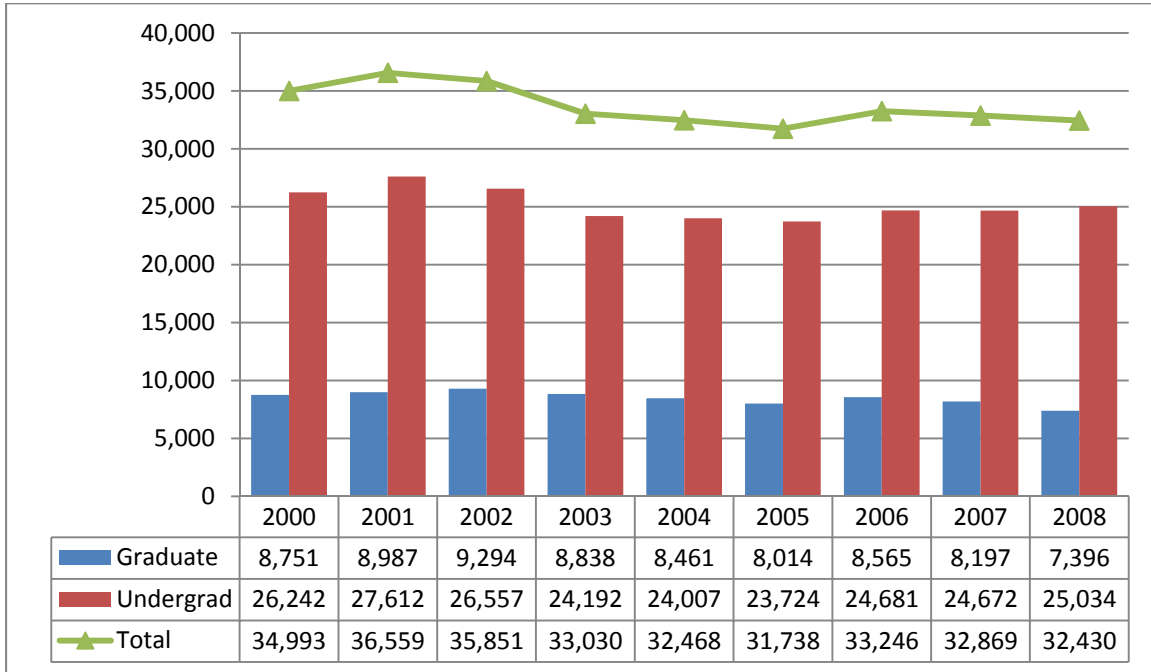

Figure 2b.
 Administrative-Site Student Credit Hours Compared by Level of Instruction
 Summer 2000 through Summer 2008
 Total UNO

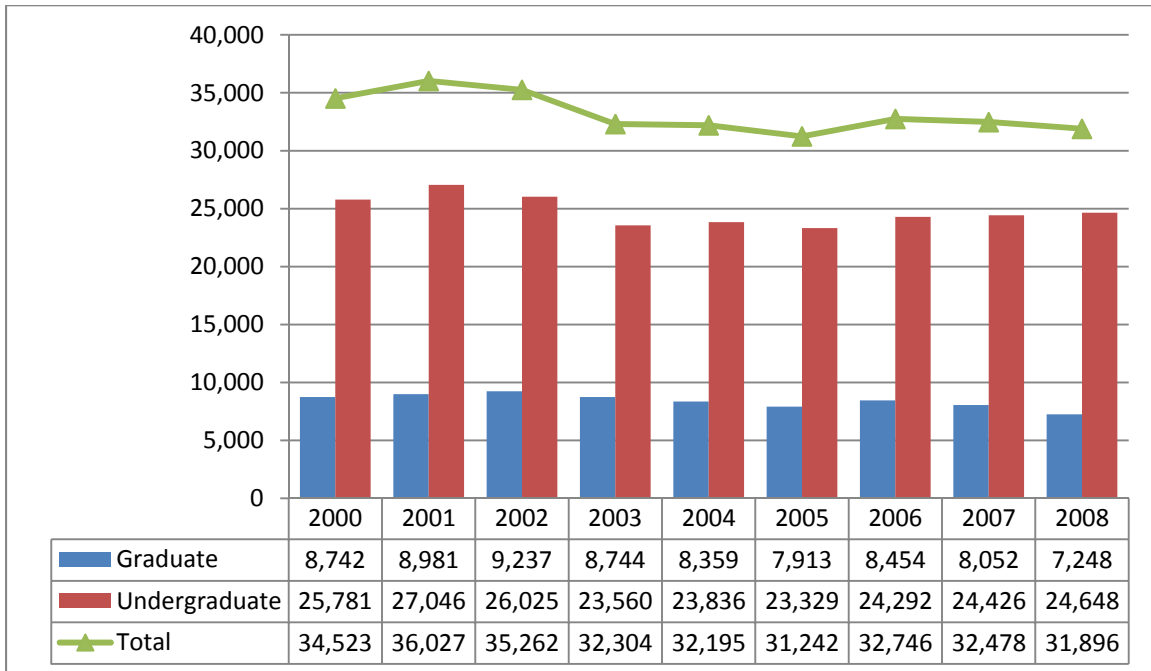

Table 2A.

Total UNO Delivery-Site Head Count Summary for Full and Part-Time,
Undergraduate and Graduate Students by Gender and Race Classification: Summer 2008

	White		African American		Hispanic		Asian American		Native American		Non-Resident Alien		No Response		Total		Total
	Male	Female	Male	Female	Male	Female	Male	Female	Male	Female	Male	Female	Male	Female	Male	Female	
Full-Time																	
Undergraduate																	
First-Time Freshmen														1	0	1	1
Other Freshmen	4	5			1							1		1	5	7	12
Sophomores	11	8		1		1	1			1			1	2	13	13	26
Juniors	29	40	2	3	3	4	1	3						2	35	52	87
Seniors	52	61	4	4	4	4		1			3		2	3	65	73	138
Special	3	6		1			1				1				5	7	12
Total	99	120	6	9	8	9	3	4	0	1	4	1	3	9	123	153	276
Graduate																	
Certificate	1	1													1	1	2
Masters	33	120		12		3		1			3	2		1	36	139	175
Doctoral		1													0	1	1
Special Graduate	7	11		2		1		1						7	15	22	
Total	41	133	0	14	0	4	0	2	0	0	3	2	0	1	44	156	200
Total Full-Time	140	253	6	23	8	13	3	6	0	1	7	3	3	10	167	309	476
Part-Time																	
Undergraduate																	
First-Time Freshmen	10	18		6		3	4	3			4	4	1	2	19	36	55
Other Freshmen	228	235	14	24	14	22	12	14		2	7	2	21	16	296	315	611
Sophomores	257	302	12	31	6	10	9	16	1		22	6	13	6	320	371	691
Juniors	382	475	33	29	22	24	6	22		3	18	9	18	14	479	576	1,055
Seniors	596	673	37	58	23	36	17	16	2	2	24	11	33	30	732	826	1,558
Special	87	103	2	6	5	3	6	5			2	1	6	3	108	121	229
Total	1,560	1,806	98	154	70	98	54	76	3	7	77	33	92	71	1,954	2,245	4,199
Graduate																	
Certificate	4	10	1	1							1				6	11	17
Masters	281	538	15	20	5	12	10	10	1	1	41	31	16	15	369	627	996
Doctoral	20	23		5		1		1			3		2		25	30	55
Special Graduate	71	192	3	9	2	9	2	2		1	30	15	10	24	118	252	370
Total	376	763	19	35	7	22	12	13	1	2	75	46	28	39	518	920	1,438
Total Part-Time	1,936	2,569	117	189	77	120	66	89	4	9	152	79	120	110	2,472	3,165	5,637

Table 2A. (Continued)

	White		African American		Hispanic		Asian American		Native American		Non-Resident Alien		No Response		Total		
	Male	Female	Male	Female	Male	Female	Male	Female	Male	Female	Male	Female	Male	Female	Male	Female	Total
Total																	
Undergraduate																	
First-Time Freshmen	10	18		6		3	4	3			4	4	1	3	19	37	56
Other Freshmen	232	240	14	24	15	22	12	14		2	7	3	21	17	301	322	623
Sophomores	268	310	12	32	6	11	10	16	1	1	22	6	14	8	333	384	717
Juniors	411	515	35	32	25	28	7	25		3	18	9	18	16	514	628	1,142
Seniors	648	734	41	62	27	40	17	17	2	2	27	11	35	33	797	899	1,696
Special	90	109	2	7	5	3	7	5			3	1	6	3	113	128	241
Total	1,659	1,926	104	163	78	107	57	80	3	8	81	34	95	80	2,077	2,398	4,475
Graduate																	
Certificate	5	11	1	1							1				7	12	19
Masters	314	658	15	32	5	15	10	11	1	1	44	33	16	16	405	766	1,171
Doctoral	20	24		5		1		1			3		2		25	31	56
Special Graduate	78	203	3	11	2	10	2	3		1	30	15	10	24	125	267	392
Total	417	896	19	49	7	26	12	15	1	2	78	48	28	40	562	1,076	1,638
Total All Students	2,076	2,822	123	212	85	133	69	95	4	10	159	82	123	120	2,639	3,474	6,113

Table 2B.

Total UNO Administrative-Site Head Count Summary for Full-Time and Part-Time,
Undergraduate and Graduate Students by Gender and Race Classification: Summer 2008

	White		African American		Hispanic		Asian American		Native American		Non-Resident Alien		No Response		Total		
	Male	Female	Male	Female	Male	Female	Male	Female	Male	Female	Male	Female	Male	Female	Male	Female	Total
Full-Time																	
Undergraduate																	
First-Time Freshmen														1	0	1	1
Other Freshmen	4	5			1							1		1	5	7	12
Sophomores	10	8		1		1	1			1			1	1	12	12	24
Juniors	27	38	2	3	3	4	1	3						2	33	50	83
Seniors	49	62	4	4	4	4		1			3		2	3	62	74	136
Special	3	6		1			1				1				5	7	12
Total	93	119	6	9	8	9	3	4	0	1	4	1	3	8	117	151	268
Graduate																	
Certificate	1	1													1	1	2
Masters	33	120		12		3		1			3	2		1	36	139	175
Doctoral		1													0	1	1
Special Graduate	7	11		2		1		1						7	15	22	
Total	41	133	0	14	0	4	0	2	0	0	3	2	0	1	44	156	200
Total Full-Time	134	252	6	23	8	13	3	6	0	1	7	3	3	9	161	307	468
Part-Time																	
Undergraduate																	
First-Time Freshmen	7	18		5		3	3	3			3	4	1	2	14	35	49
Other Freshmen	220	232	14	24	14	22	12	14		2	7	2	20	16	287	312	599
Sophomores	214	289	12	31	5	10	7	15	1		19	4	11	6	269	355	624
Juniors	338	467	31	28	21	24	6	22		3	17	8	17	15	430	567	997
Seniors	556	656	37	56	21	34	16	16	2	2	17	11	29	33	678	808	1,486
Special	82	102	2	6	4	3	6	5			2	1	6	3	102	120	222
Total	1,417	1,764	96	150	65	96	50	75	3	7	65	30	84	75	1,780	2,197	3,977
Graduate																	
Certificate	4	10	1	1							1				6	11	17
Masters	281	538	15	20	5	12	10	10	1	1	41	31	16	15	369	627	996
Doctoral	20	23		5		1		1			3		2		25	30	55
Special Graduate	71	192	3	9	2	9	2	2		1	30	15	10	24	118	252	370
Total	376	763	19	35	7	22	12	13	1	2	75	46	28	39	518	920	1,438
Total Part-Time	1,793	2,527	115	185	72	118	62	88	4	9	140	76	112	114	2,298	3,117	5,415

Table 2B. (Continued)

	White		African American		Hispanic		Asian American		Native American		Non-Resident Alien		No Response		Total		
	Male	Female	Male	Female	Male	Female	Male	Female	Male	Female	Male	Female	Male	Female	Male	Female	Total
Total																	
Undergraduate																	
First-Time Freshmen	7	18		5		3	3	3			3	4	1	3	14	36	50
Other Freshmen	224	237	14	24	15	22	12	14		2	7	3	20	17	292	319	611
Sophomores	224	297	12	32	5	11	8	15	1	1	19	4	12	7	281	367	648
Juniors	365	505	33	31	24	28	7	25		3	17	8	17	17	463	617	1,080
Seniors	605	718	41	60	25	38	16	17	2	2	20	11	31	36	740	882	1,622
Special	85	108	2	7	4	3	7	5			3	1	6	3	107	127	234
Total	1,510	1,883	102	159	73	105	53	79	3	8	69	31	87	83	1,897	2,348	4,245
Graduate																	
Certificate	5	11	1	1							1				7	12	19
Masters	314	658	15	32	5	15	10	11	1	1	44	33	16	16	405	766	1,171
Doctoral	20	24		5		1		1			3		2		25	31	56
Special Graduate	78	203	3	11	2	10	2	3		1	30	15	10	24	125	267	392
Total	417	896	19	49	7	26	12	15	1	2	78	48	28	40	562	1,076	1,638
Total All Students	1,927	2,779	121	208	80	131	65	94	4	10	147	79	115	123	2,459	3,424	5,883

Table 3.

College of Arts & Science Head Count Summary for Full-Time and Part-Time,
Undergraduate and Graduate Students by Gender and Race Classification: Summer 2008

	White		African American		Hispanic		Asian American		Native American		Non-Resident Alien		No Response		Total		
	Male	Female	Male	Female	Male	Female	Male	Female	Male	Female	Male	Female	Male	Female	Male	Female	Total
Full-Time																	
Undergraduate																	
First-Time Freshmen														1	0	1	1
Other Freshmen	2	3										1		1	2	5	7
Sophomores	3	2					1			1			1	1	5	4	9
Juniors	9	14	1		2									1	12	15	27
Seniors	7	11		3	1	1		1			1			1	9	17	26
Special	1	1													1	1	2
Total	22	31	1	3	3	1	1	1	0	1	1	1	1	5	29	43	72
Graduate																	
Certificate															0	0	0
Masters	3	9													3	9	12
Doctoral															0	0	0
Special Graduate															0	0	0
Total	3	9													3	9	12
Total Full-Time	25	40	1	3	3	1	1	1		1	1	1	1	5	32	52	84
Part-Time																	
Undergraduate																	
First-Time Freshmen	3	5		3		2	2	2			2	3			7	15	22
Other Freshmen	28	34	6	17	6	11	6	8		1	2	2	3	5	51	78	129
Sophomores	69	118	6	12	1	7	2	12	1		2	2	8	4	89	155	244
Juniors	65	144	7	15	7	6	2	13			5	6	5	3	91	187	278
Seniors	107	173	8	14	6	11	8	6	1	1	5	3	9	11	144	219	363
Special	12	16		3	1	1	2	2					1		16	22	38
Total	284	490	27	64	21	38	22	43	2	2	16	16	26	23	398	676	1,074
Graduate																	
Certificate	1	3													1	3	4
Masters	42	57			1	5	2		1	1	5	1	4	3	55	67	122
Doctoral															0	0	0
Special Graduate															0	0	0
Total	43	60			1	5	2		1	1	5	1	4	3	56	70	126
Total Part-Time	327	550	27	64	22	43	24	43	3	3	21	17	30	26	454	746	1,200

Table 3. (Continued)

	White		African American		Hispanic		Asian American		Native American		Non-Resident Alien		No Response		Total		
	Male	Female	Male	Female	Male	Female	Male	Female	Male	Female	Male	Female	Male	Female	Male	Female	Total
Total																	
Undergraduate																	
First-Time Freshmen	3	5		3		2	2	2			2	3		1	7	16	23
Other Freshmen	30	37	6	17	6	11	6	8		1	2	3	3	6	53	83	136
Sophomores	72	120	6	12	1	7	3	12	1	1	2	2	9	5	94	159	253
Juniors	74	158	8	15	9	6	2	13			5	6	5	4	103	202	305
Seniors	114	184	8	17	7	12	8	7	1	1	6	3	9	12	153	236	389
Special	13	17		3	1	1	2	2					1		17	23	40
Total	306	521	28	67	24	39	23	44	2	3	17	17	27	28	427	719	1,146
Graduate																	
Certificate	1	3													1	3	4
Masters	45	66			1	5	2		1	1	5	1	4	3	58	76	134
Doctoral															0	0	0
Special Graduate															0	0	0
Total	46	69	0	0	1	5	2	0	1	1	5	1	4	3	59	79	138
Total All Students	352	590	28	67	25	44	25	44	3	4	22	18	31	31	486	798	1,284

Table 4.College of Business Administration Head Count Summary for Full-Time and Part-Time,
Undergraduate and Graduate Students by Gender and Race Classification: Summer 2008

	White		African American		Hispanic		Asian American		Native American		Non-Resident Alien		No Response		Total		
	Male	Female	Male	Female	Male	Female	Male	Female	Male	Female	Male	Female	Male	Female	Male	Female	Total
Full-Time																	
Undergraduate																	
First-Time Freshmen															0	0	0
Other Freshmen															0	0	0
Sophomores	3														3	0	3
Juniors	6	12		1	1	1								1	7	15	22
Seniors	14	5	2		2						1		2		21	5	26
Special											1				1	0	1
Total	23	17	2	1	3	1	0	0	0	0	2	0	2	1	32	20	52
Graduate																	
Certificate															0	0	0
Masters	7	3									2	2			9	5	14
Doctoral															0	0	0
Special Graduate															0	0	0
Total	7	3	0	0	0	0	0	0	0	0	2	2	0	0	9	5	14
Total Full-Time	30	20	2	1	3	1	0	0	0	0	4	2	2	1	41	25	66
Part-Time																	
Undergraduate																	
First-Time Freshmen	1	3		1								1		1	1	6	7
Other Freshmen	5	7	1	1	1			1		1	2				9	10	19
Sophomores	45	41	1	4	1	1	1	1			7	1	2		57	48	105
Juniors	115	86	8	2	5	6		4			1	1	4	2	133	101	234
Seniors	155	120	8	8	6	5	3	5			5	5	2	7	179	150	329
Special	13	9						1							13	10	23
Total	334	266	18	16	13	12	4	12	0	1	15	8	8	10	392	325	717
Graduate																	
Certificate															0	0	0
Masters	80	59		2	1		4	1			11	8	4	3	100	73	173
Doctoral															0	0	0
Special Graduate															0	0	0
Total	80	59	0	2	1	0	4	1	0	0	11	8	4	3	100	73	173
Total Part-Time	414	325	18	18	14	12	8	13	0	1	26	16	12	13	492	398	890

Table 4. (Continued)

	White		African American		Hispanic		Asian American		Native American		Non-Resident Alien		No Response		Total		
	Male	Female	Male	Female	Male	Female	Male	Female	Male	Female	Male	Female	Male	Female	Male	Female	Total
Total																	
Undergraduate																	
First-Time Freshmen	1	3		1							1		1	1	6	7	
Other Freshmen	5	7	1	1	1		1		1	2				9	10	19	
Sophomores	48	41	1	4	1	1	1	1		7	1	2		60	48	108	
Juniors	121	98	8	3	6	7		4		1	1	4	3	140	116	256	
Seniors	169	125	10	8	8	5	3	5		6	5	4	7	200	155	355	
Special	13	9						1		1				14	10	24	
Total	357	283	20	17	16	13	4	12	0	1	17	8	10	11	424	345	769
Graduate																	
Certificate														0	0	0	
Masters	87	62		2	1		4	1		13	10	4	3	109	78	187	
Doctoral														0	0	0	
Special Graduate														0	0	0	
Total	87	62	0	2	1	0	4	1	0	0	13	10	4	3	109	78	187
Total All Student	444	345	20	19	17	13	8	13	0	1	30	18	14	14	533	423	956

Table 5A.

College of Communication, Fine Arts and Media Delivery-Site Head Count Summary for Full-Time and Part-Time,
Undergraduate and Graduate Students by Gender and Race Classification: Summer 2008

	White		African American		Hispanic		Asian American		Native American		Non-Resident Alien		No Response		Total			
	Male	Female	Male	Female	Male	Female	Male	Female	Male	Female	Male	Female	Male	Female	Male	Female	Total	
Full-Time																		
Undergraduate																		
First-Time Freshmen															0	0	0	
Other Freshmen															0	0	0	
Sophomores	2	3													2	3	5	
Juniors	1	2				2	1	1							2	5	7	
Seniors	2	5		1											2	6	8	
Special															0	0	0	
Total	5	10	0	1	0	2	1	1	0	0	0	0	0	0	6	14	20	
Graduate																		
Certification															0	0	0	
Masters		1													0	1	1	
Doctoral															0	0	0	
Special Graduate															0	0	0	
Total	0	1	0	0	0	0	0	0	0	0	0	0	0	0	0	1	1	
Total Full-Time	5	11	0	1	0	2	1	1	0	0	0	0	0	0	6	15	21	
Part-Time																		
Undergraduate																		
First-Time Freshmen															0	0	0	
Other Freshmen	2	8	1			1	1	1							4	10	14	
Sophomores	21	32	1	4	1			1					1	1	24	38	62	
Juniors	30	51	3	6	1	3		2			1		2	37	62	99		
Seniors	43	80	3	5		6		2		1			4	3	50	97	147	
Special		2					1								1	2	3	
Total	96	173	8	15	2	10	2	6	0	1	1	0	7	4	116	209	325	
Graduate																		
Certificate															0	0	0	
Masters	7	15		1				1					1		8	17	25	
Doctoral															0	0	0	
Special Graduate															0	0	0	
Total	7	15	0	1	0	0	0	1	0	0	0	0	1	0	8	17	25	
Total Part-Time	103	188	8	16	2	10	2	7	0	1	1	0	8	4	124	226	350	

Table 5A. (Continued)

	White		African American		Hispanic		Asian American		Native American		Non-Resident Alien		No Response		Total		
	Male	Female	Male	Female	Male	Female	Male	Female	Male	Female	Male	Female	Male	Female	Male	Female	Total
Total																	
Undergraduate																	
First-Time Freshmen															0	0	0
Other Freshmen	2	8	1			1	1	1							4	10	14
Sophomores	23	35	1	4	1			1					1	1	26	41	67
Juniors	31	53	3	6	1	5	1	3			1		2		39	67	106
Seniors	45	85	3	6		6		2		1			4	3	52	103	155
Special		2					1								1	2	3
Total	101	183	8	16	2	12	3	7	0	1	1	0	7	4	122	223	345
Graduate																	
Certificate															0	0	0
Masters	7	16		1				1					1		8	18	26
Doctoral															0	0	0
Special Graduate															0	0	0
Total	7	16	0	1	0	0	0	1	0	0	0	0	1	0	8	18	26
Total All Students	108	199	8	17	2	12	3	8	0	1	1	0	8	4	130	241	371

Table 5B.

College of Communication, Fine Arts and Media Administrative-Site Head Count Summary for Full-Time and Part-Time,
Undergraduate and Graduate Students by Gender and Race Classification: Summer 2008

	White		African American		Hispanic		Asian American		Native American		Non-Resident Alien		No Response		Total		Total
	Male	Female	Male	Female	Male	Female	Male	Female	Male	Female	Male	Female	Male	Female	Male	Female	
Full-Time																	
Undergraduate																	
First-Time Freshmen															0	0	0
Other Freshmen															0	0	0
Sophomores	2	3													2	3	5
Juniors	1	2				2	1	1							2	5	7
Seniors	2	5		1											2	6	8
Special															0	0	0
Total	5	10	0	1	0	2	1	1	0	0	0	0	0	0	6	14	20
Graduate																	
Certificate															0	0	0
Masters		1													0	1	1
Doctoral															0	0	0
Special Graduate															0	0	0
Total	0	1	0	0	0	0	0	0	0	0	0	0	0	0	0	1	1
Total Full-Time	5	11	0	1	0	2	1	1	0	0	0	0	0	0	6	15	21
Part-Time																	
Undergraduate																	
First-Time Freshmen															0	0	0
Other Freshmen	2	8	1			1	1	1							4	10	14
Sophomores	21	32	1	4	1			1					1	1	24	38	62
Juniors	30	51	3	6	1	3		2			1		2		37	62	99
Seniors	43	80	3	5		6		2		1			4	3	50	97	147
Special		2					1								1	2	3
Total	96	173	8	15	2	10	2	6	0	1	1	0	7	4	116	209	325
Graduate																	
Certificate															0	0	0
Masters	7	15		1				1					1		8	17	25
Doctoral															0	0	0
Special Graduate															0	0	0
Total	7	15	0	1	0	0	0	1	0	0	0	0	1	0	8	17	25
Total Part-Time	103	188	8	16	2	10	2	7	0	1	1	0	8	4	124	226	350

Table 5B. (Continued)

	White		African American		Hispanic		Asian American		Native American		Non-Resident Alien		No Response		Total		
	Male	Female	Male	Female	Male	Female	Male	Female	Male	Female	Male	Female	Male	Female	Male	Female	Total
Total																	
Undergraduate																	
First-Time Freshmen															0	0	0
Other Freshmen	2	8	1			1	1	1							4	10	14
Sophomores	23	35	1	4	1			1					1	1	26	41	67
Juniors	31	53	3	6	1	5	1	3			1		2		39	67	106
Seniors	45	85	3	6		6		2		1			4	3	52	103	155
Special		2					1								1	2	3
Total	101	183	8	16	2	12	3	7	0	1	1	0	7	4	122	223	345
Graduate																	
Certificate															0	0	0
Masters	7	16		1				1					1		8	18	26
Doctoral															0	0	0
Special															0	0	0
Total	7	16	0	1	0	0	0	1	0	0	0	0	1	0	8	18	26
Total All Students	108	199	8	17	2	12	3	8	0	1	1	0	8	4	130	241	371

Table 6.

College of Education Head Count Summary for Full-Time and Part-Time,
Undergraduate and Graduate Students by Gender and Race Classification: Summer 2008

	White		African American		Hispanic		Asian American		Native American		Non-Resident Alien		No Response		Total		
	Male	Female	Male	Female	Male	Female	Male	Female	Male	Female	Male	Female	Male	Female	Male	Female	Total
Full-Time																	
Undergraduate																	
First-Time Freshmen															0	0	0
Other Freshmen															0	0	0
Sophomores															0	0	0
Juniors		4		1				1							0	6	6
Seniors	5	28			1								2	6	30	36	
Special	1	4					1							2	4	6	
Total	6	36	0	1	1	0	1	1	0	0	0	0	0	2	8	40	48
Graduate																	
Certificate	1	1													1	1	2
Masters	23	107		12		3		1			1		1	24	124	148	
Doctoral		1												0	1	1	
Special Graduate	1	3												1	3	4	
Total	25	112	0	12	0	3	0	1	0	0	1	0	0	1	26	129	155
Total Full-Time	31	148	0	13	1	3	1	2	0	0	1	0	0	3	34	169	203
Part-Time																	
Undergraduate																	
First-Time Freshmen		1		1											0	2	2
Other Freshmen	2	10				1								2	11	13	
Sophomores	10	33	1	1							2			13	34	47	
Juniors	24	111	2	1		4		3				1	2	26	122	148	
Seniors	54	175	1	14	5	3	3				2	1	2	67	196	263	
Special	16	42	2	2	2	1							1	21	45	66	
Total	106	372	6	19	7	9	3	3	0	0	4	2	3	5	129	410	539
Graduate																	
Certificate	3	2	1	1											4	3	7
Masters	77	300	8	13	1	5	3	5			4	6	4	3	97	332	429
Doctoral	15	15		3		1							1	16	19	35	
Special Graduate	10	50	1	1		2				1				3	11	57	68
Total	105	367	10	18	1	8	3	5	0	1	4	6	5	6	128	411	539
Total Part-Time	211	739	16	37	8	17	6	8	0	1	8	8	8	11	257	821	1,078

Table 6. (Continued)

	White		African American		Hispanic		Asian American		Native American		Non-Resident Alien		No Response		Total		
	Male	Female	Male	Female	Male	Female	Male	Female	Male	Female	Male	Female	Male	Female	Male	Female	Total
Total																	
Undergraduate																	
First-Time Freshmen		1		1											0	2	2
Other Freshmen	2	10				1									2	11	13
Sophomores	10	33	1	1							2				13	34	47
Juniors	24	115	2	2		4		4				1		2	26	128	154
Seniors	59	203	1	14	6	3	3				2	1	2	5	73	226	299
Special	17	46	2	2	2	1	1						1		23	49	72
Total	112	408	6	20	8	9	4	4	0	0	4	2	3	7	137	450	587
Graduate																	
Certificate	4	3	1	1											5	4	9
Masters	100	407	8	25	1	8	3	6			5	6	4	4	121	456	577
Doctoral	15	16		3		1							1		16	20	36
Special Graduate	11	53	1	1		2			1					3	12	60	72
Total	130	479	10	30	1	11	3	6	0	1	5	6	5	7	154	540	694
Total All Students	242	887	16	50	9	20	7	10	0	1	9	8	8	14	291	990	1,281

Table 7.

College of Information Science and Technology Head Count Summary for Full-Time and Part-Time,
Undergraduate and Graduate Students by Gender and Race Classification: Summer 2008

	White		African American		Hispanic		Asian American		Native American		Non-Resident Alien		No Response		Total		
	Male	Female	Male	Female	Male	Female	Male	Female	Male	Female	Male	Female	Male	Female	Male	Female	Total
Full-Time																	
Undergraduate																	
First-Time Freshmen															0	0	0
Other Freshmen															0	0	0
Sophomores				1											0	1	1
Juniors	3														3	0	3
Seniors	4		1												5	0	5
Special															0	0	0
Total	7	0	1	1	0	0	0	0	0	0	0	0	0	0	8	1	9
Graduate																	
Certificate															0	0	0
Masters															0	0	0
Doctoral															0	0	0
Special Graduate															0	0	0
Total	0	0	0	0	0	0	0	0	0	0	0	0	0	0	0	0	0
Total Full-Time	7	0	1	1	0	0	0	0	0	0	0	0	0	0	8	1	9
Part-Time																	
Undergraduate																	
First-Time Freshmen											1			1	1	1	2
Other Freshmen	9		1				1				2				13	0	13
Sophomores	21	3	1				3				6	1			31	4	35
Juniors	30	5	1	1	1		1				9		1		43	6	49
Seniors	67	9			1	2	1				4	1	7		80	12	92
Special	4												1		5	0	5
Total	131	17	3	1	2	2	6	0	0	0	22	2	9	1	173	23	196
Graduate																	
Certificate											1				1	0	1
Masters	32	6	1		2						20	16	2		57	22	79
Doctoral	2	2									1				3	2	5
Special Graduate															0	0	0
Total	34	8	1	0	2	0	0	0	0	0	22	16	2	0	61	24	85
Total Part-Time	165	25	4	1	4	2	6	0	0	0	44	18	11	1	234	47	281

Table 7. (Continued)

	White		African American		Hispanic		Asian American		Native American		Non-Resident Alien		No Response		Total		
	Male	Female	Male	Female	Male	Female	Male	Female	Male	Female	Male	Female	Male	Female	Male	Female	Total
Total																	
Undergraduate																	
First-Time Freshmen											1			1	1	1	2
Other Freshmen	9		1				1				2				13	0	13
Sophomores	21	3	1	1			3				6	1			31	5	36
Juniors	33	5	1	1	1		1				9		1		46	6	52
Seniors	71	9	1		1	2	1				4	1	7		85	12	97
Special	4												1		5	0	5
Total	138	17	4	2	2	2	6				22	2	9	1	181	24	205
Graduate																	
Certificate											1				1	0	1
Masters	32	6	1		2						20	16	2		57	22	79
Doctoral	2	2									1				3	2	5
Special Graduate															0	0	0
Total	34	8	1		2						22	16	2		61	24	85
Total All Students	172	25	5	2	4	2	6				44	18	11	1	242	48	290

Table 8A.

College of Public Affairs and Community Service Delivery-Site Head Count Summary for Full-Time and Part-Time,
Undergraduate and Graduate Students by Gender and Race Classification: Summer 2008

	White		African American		Hispanic		Asian American		Native American		Non-Resident Alien		No Response		Total		
	Male	Female	Male	Female	Male	Female	Male	Female	Male	Female	Male	Female	Male	Female	Male	Female	Total
Full-Time																	
Undergraduate																	
First-Time Freshmen															0	0	0
Other Freshmen															0	0	0
Sophomores						1									0	1	1
Juniors	3	2						1							3	3	6
Seniors	4	2	1												5	2	7
Special															0	0	0
Total	7	4	1	0	0	1	0	1	0	0	0	0	0	0	8	6	14
Graduate																	
Certificate															0	0	0
Masters															0	0	0
Doctoral															0	0	0
Special Graduate															0	0	0
Total	0	0	0	0	0	0	0	0	0	0	0	0	0	0	0	0	0
Total Full-Time	7	4	1	0	0	1	0	1	0	0	0	0	0	0	8	6	14
Part-Time																	
Undergraduate																	
First-Time Freshmen															0	0	0
Other Freshmen	1	1													1	1	2
Sophomores	14	7		3											14	10	24
Juniors	22	15	2	1	2	3	1			1				1	27	21	48
Seniors	35	20		3		1		2							35	26	61
Special															0	0	0
Total	72	43	2	7	2	4	1	2	0	1	0	0	0	1	77	58	135
Graduate																	
Certificate		5													0	5	5
Masters	43	92	6	2		2	1	3			1		1	5	52	104	156
Doctoral	3	6		2				1			2		1		6	9	15
Special Graduate															0	0	0
Total	46	103	6	4	0	2	1	4	0	0	3	0	2	5	58	118	176
Total Part-Time	118	146	8	11	2	6	2	6	0	1	3	0	2	6	135	176	311

Table 8A. (Continued)

	White		African American		Hispanic		Asian American		Native American		Non-Resident Alien		No Response		Total			
	Male	Female	Male	Female	Male	Female	Male	Female	Male	Female	Male	Female	Male	Female	Male	Female	Total	
Total																		
Undergraduate																		
First-Time Freshmen															0	0	0	
Other Freshmen	1	1													1	1	2	
Sophomores	14	7		3		1									14	11	25	
Juniors	25	17	2	1	2	3	1	1		1				1	30	24	54	
Seniors	39	22	1	3		1		2							40	28	68	
Special															0	0	0	
Total	79	47	3	7	2	5	1	3	0	1	0	0	0	1	85	64	149	
Graduate																		
Certificate		5													0	5	5	
Masters	43	92	6	2		2	1	3			1		1	5	52	104	156	
Doctoral	3	6		2				1			2		1		6	9	15	
Special Graduate															0	0	0	
Total	46	103	6	4	0	2	1	4	0	0	3	0	2	5	58	118	176	
Total All Students	125	150	9	11	2	7	2	7	0	1	3	0	2	6	143	182	325	

Table 8B.

College of Public Affairs and Community Service Administrative-Site Head Count Summary for Full-Time and Part-Time,
Undergraduate and Graduate Students by Gender and Race Classification: Summer 2008

	White		African American		Hispanic		Asian American		Native American		Non-Resident Alien		No Response		Total		
	Male	Female	Male	Female	Male	Female	Male	Female	Male	Female	Male	Female	Male	Female	Male	Female	Total
Full-Time																	
Undergraduate																	
First-Time Freshmen															0	0	0
Other Freshmen															0	0	0
Sophomores						1									0	1	1
Juniors	3	2						1							3	3	6
Seniors	4	3	1												5	3	8
Special															0	0	0
Total	7	5	1	0	0	1	0	1	0	0	0	0	0	0	8	7	15
Graduate																	
Certificate															0	0	0
Masters															0	0	0
Doctoral															0	0	0
Special Graduate															0	0	0
Total	0	0	0	0	0	0	0	0	0	0	0	0	0	0	0	0	0
Total Full-Time	7	5	1	0	0	1	0	1	0	0	0	0	0	0	8	7	15
Part-Time																	
Undergraduate																	
First-Time Freshmen															0	0	0
Other Freshmen	2	2													2	2	4
Sophomores	16	8		4									1	16	13	29	
Juniors	29	19	2	1	2	4	1			1			3	34	28	62	
Seniors	56	30	2	3		2		2					3	61	41	102	
Special														0	0	0	
Total	103	59	4	8	2	6	1	2	0	1	0	0	3	113	84	197	
Graduate																	
Certificate		5													0	5	5
Masters	43	92	6	2		2	1	3			1		1	5	52	104	156
Doctoral	3	6		2				1			2		1	6	9	15	
Special Graduate														0	0	0	
Total	46	103	6	4	0	2	1	4	0	0	3	0	2	5	58	118	176
Total Part-Time	149	162	10	12	2	8	2	6	0	1	3	0	5	13	171	202	373

Table 8B. (Continued)

	White		African American		Hispanic		Asian American		Native American		Non-Resident Alien		No Response		Total		
	Male	Female	Male	Female	Male	Female	Male	Female	Male	Female	Male	Female	Male	Female	Male	Female	Total
Total																	
Undergraduate																	
First-Time Freshmen															0	0	0
Other Freshmen	2	2													2	2	4
Sophomores	16	8		4		1							1	16	14	30	
Juniors	32	21	2	1	2	4	1	1		1			3	37	31	68	
Seniors	60	33	3	3		2		2					3	4	66	44	110
Special															0	0	0
Total	110	64	5	8	2	7	1	3	0	1	0	0	3	8	121	91	212
Graduate																	
Certificate		5													0	5	5
Masters	43	92	6	2		2	1	3			1		1	5	52	104	156
Doctoral	3	6		2				1			2		1		6	9	15
Special Graduate															0	0	0
Total	46	103	6	4	0	2	1	4	0	0	3	0	2	5	58	118	176
Total All Students	156	167	11	12	2	9	2	7	0	1	3	0	5	13	179	209	388

Table 9.

College of CPACS Division of Continuing Studies Head Count Summary for Full-Time and Part-Time,
Undergraduate Students by Gender and Race Classification: Summer 2008

	White		African American		Hispanic		Asian American		Native American		Non-Resident Alien		No Response		Total		
	Male	Female	Male	Female	Male	Female	Male	Female	Male	Female	Male	Female	Male	Female	Male	Female	Total
Full-Time																	
Undergraduate																	
First-Time Freshmen															0	0	0
Other Freshmen															0	0	0
Sophomores	1	2													1	2	3
Juniors	5	4	1	1		1									6	6	12
Seniors	13	9				3					1				14	12	26
Special				1											0	1	1
Total	19	15	1	2	0	4	0	0	0	0	1	0	0	0	21	21	42
Total Full-Time	19	15	1	2	0	4	0	0	0	0	1	0	0	0	21	21	42
Part-Time																	
Undergraduate																	
First-Time Freshmen		2													0	2	2
Other Freshmen	15	9	1		1									2	17	11	28
Sophomores	14	18	2	3	2			1							18	22	40
Juniors	39	45	7	2	5	1	2			2	1		5	3	59	53	112
Seniors	73	68	15	11	3	5	1	1	1	1	1	1	2	4	96	90	186
Special	1	3									1				2	3	5
Total	142	145	25	16	11	6	3	2	1	2	3	1	7	9	192	181	373
Total Part-Time	142	145	25	16	11	6	3	2	1	2	3	1	7	9	192	181	373
Total																	
Undergraduate																	
First-Time Freshmen		2													0	2	2
Other Freshmen	15	9	1		1									2	17	11	28
Sophomores	15	20	2	3	2			1							19	24	43
Juniors	44	49	8	3	5	2	2			2	1		5	3	65	59	124
Seniors	86	77	15	11	3	8	1	1	1		2	1	2	4	110	102	212
Special	1	3		1							1				2	4	6
Total	161	160	26	18	11	10	3	2	1	2	4	1	7	9	213	202	415
Total All Students	161	160	26	18	11	10	3	2	1	2	4	1	7	9	213	202	415

Table 10.
University Division Head Count Summary for Full-Time and Part-Time,
Undergraduate Students by Gender and Race Classification: Summer 2008

	White		African American		Hispanic		Asian American		Native American		Non-Resident Alien		No Response		Total			
	Male	Female	Male	Female	Male	Female	Male	Female	Male	Female	Male	Female	Male	Female	Male	Female	Total	
Full-Time																		
Undergraduate																		
First-Time Freshmen															0	0	0	
Other Freshmen	1	1													1	1	2	
Sophomores		1													0	1	1	
Juniors															0	0	0	
Seniors															0	0	0	
Special															0	0	0	
Total	1	2	0	0	0	0	0	0	0	0	0	0	0	0	1	2	3	
Total Full-Time	1	2	0	0	0	0	0	0	0	0	0	0	0	0	1	2	3	
Part-Time																		
Undergraduate																		
First-Time Freshmen	1	2				1							1		2	3	5	
Other Freshmen	27	15	1	2	2		2						3	1	35	18	53	
Sophomores	12	18		3		2	1								13	23	36	
Juniors															0	0	0	
Seniors															0	0	0	
Special															0	0	0	
Total	40	35	1	5	2	3	3	0	0	0	0	0	4	1	50	44	94	
Total Part-Time	40	35	1	5	2	3	3	0	0	0	0	0	4	1	50	44	94	
Total																		
Undergraduate																		
First-Time Freshmen	1	2				1							1		2	3	5	
Other Freshmen	28	16	1	2	2		2						3	1	36	19	55	
Sophomores	12	19		3		2	1								13	24	37	
Juniors															0	0	0	
Seniors															0	0	0	
Special															0	0	0	
Total	41	37	1	5	2	3	3	0	0	0	0	0	4	1	51	46	97	
Total All Students	41	37	1	5	2	3	3	0	0	0	0	0	4	1	51	46	97	

Table 11.

Non-Degree/Inter-Campus Head Count Summary for Full-Time and Part-Time,
Special Undergraduate Students by Gender and Race Classification: Summer 2008

	White		African American		Hispanic		Asian American		Native American		Non-Resident Alien		No Response		Total		
	Male	Female	Male	Female	Male	Female	Male	Female	Male	Female	Male	Female	Male	Female	Male	Female	Total
Full-Time																	
Undergraduate																	
First-Time Freshmen															0	0	0
Other Freshmen	1	1			1										2	1	3
Sophomores	1														1	0	1
Juniors															0	0	0
Seniors		1													0	1	1
Special	1	1													1	1	2
Total	3	3	0	0	1	0	0	0	0	0	0	0	0	0	4	3	7
Total Full-Time	3	3	0	0	1	0	0	0	0	0	0	0	0	0	4	3	7
Part-Time																	
Undergraduate																	
First-Time Freshmen	2	5					1	1							3	6	9
Other Freshmen	130	147	3	4	4	9	2	4			1		14	8	154	172	326
Sophomores	6	18									2				8	18	26
Juniors	6	6	1											2	7	8	15
Seniors	1	1		1										1	1	3	4
Special	36	30		1	1	1	3	2			1	1	3	3	44	38	82
Total	181	207	4	6	5	10	6	7	0	0	4	1	17	14	217	245	462
Total Part-Time	181	207	4	6	5	10	6	7	0	0	4	1	17	14	217	245	462
Total																	
Undergraduate																	
First-Time Freshmen	2	5					1	1							3	6	9
Other Freshmen	131	148	3	4	5	9	2	4			1		14	8	156	173	329
Sophomores	7	18									2				9	18	27
Juniors	6	6	1											2	7	8	15
Seniors	1	2		1										1	1	4	5
Special	37	31		1	1	1	3	2			1	1	3	3	45	39	84
Total	184	210	4	6	6	10	6	7	0	0	4	1	17	14	221	248	469
Total All Students	184	210	4	6	6	10	6	7	0	0	4	1	17	14	221	248	469

Table 12.

Non-Degree/Inter-Campus Head Count Summary for Full-Time and Part-Time,
Special Graduate Students by Gender and Race Classification: Summer 2008

	White		African American		Hispanic		Asian American		Native American		Non-Resident Alien		No Response		Total			
	Male	Female	Male	Female	Male	Female	Male	Female	Male	Female	Male	Female	Male	Female	Male	Female	Total	
Full-Time																		
Graduate																		
Certificate															0	0	0	
Masters															0	0	0	
Doctoral															0	0	0	
Special Graduate	6	8		2		1		1							6	12	18	
Total	6	8	0	2	0	1	0	1	0	0	0	0	0	0	6	12	18	
Total Full-Time	6	8	0	2	0	1	0	1	0	0	0	0	0	0	6	12	18	
Part-Time																		
Graduate																		
Certificate															0	0	0	
Masters															0	0	0	
Doctoral															0	0	0	
Special Graduate	61	142	2	8	2	7	2	2			30	15	10	21	107	195	302	
Total	61	142	2	8	2	7	2	2	0	0	30	15	10	21	107	195	302	
Total Part-Time	61	142	2	8	2	7	2	2	0	0	30	15	10	21	107	195	302	
Total																		
Graduate																		
Certificate															0	0	0	
Masters															0	0	0	
Doctoral															0	0	0	
Special Graduate	67	150	2	10	2	8	2	3			30	15	10	21	113	207	320	
Total	67	150	2	10	2	8	2	3	0	0	30	15	10	21	113	207	320	
Total All Students	67	150	2	10	2	8	2	3	0	0	30	15	10	21	113	207	320	

Table 13.

College of Agriculture Head Count Summary for Full-Time and Part-Time Undergraduate Students by Gender and Race Classification: Summer 2008

	White		African American		Hispanic		Asian American		Native American		Non-Resident Alien		No Response		Total		
	Male	Female	Male	Female	Male	Female	Male	Female	Male	Female	Male	Female	Male	Female	Male	Female	Total
Full-Time																	
Undergraduate																	
First-Time Freshmen															0	0	0
Other Freshmen															0	0	0
Sophomores															0	0	0
Juniors															0	0	0
Seniors															0	0	0
Special															0	0	0
Total	0	0	0	0	0	0	0	0	0	0	0	0	0	0	0	0	0
Total Full-Time	0	0	0	0	0	0	0	0	0	0	0	0	0	0	0	0	0
Part-Time																	
Undergraduate																	
First-Time Freshmen															0	0	0
Other Freshmen															0	0	0
Sophomores															0	0	0
Juniors															0	0	0
Seniors	1														1	0	1
Special															0	0	0
Total	1	0	0	0	0	0	0	0	0	0	0	0	0	0	1	0	1
Total Part-Time	1	0	0	0	0	0	0	0	0	0	0	0	0	0	1	0	1
Total Undergraduate																	
First-Time Freshmen															0	0	0
Other Freshmen															0	0	0
Sophomores															0	0	0
Juniors															0	0	0
Seniors	1														1	0	1
Special															0	0	0
Total	1	0	0	0	0	0	0	0	0	0	0	0	0	0	1	0	1
Total All Students	1	0	0	0	0	0	0	0	0	0	0	0	0	0	1	0	1

Table 14.

College of Architecture Head Count Summary for Full-Time and Part-Time,
Undergraduate Students by Gender and Race Classification: Summer 2008

	White		African American		Hispanic		Asian American		Native American		Non-Resident Alien		No Response		Total		
	Male	Female	Male	Female	Male	Female	Male	Female	Male	Female	Male	Female	Male	Female	Male	Female	Total
Full-Time																	
Undergraduate																	
First-Time Freshmen															0	0	0
Other Freshmen															0	0	0
Sophomores															0	0	0
Juniors															0	0	0
Seniors															0	0	0
Special															0	0	0
Total	0	0	0	0	0	0	0	0	0	0	0	0	0	0	0	0	0
Total Full-Time	0	0	0	0	0	0	0	0	0	0	0	0	0	0	0	0	0
Part-Time																	
Undergraduate																	
First-Time Freshmen															0	0	0
Other Freshmen															0	0	0
Sophomores	2	1												1	2	2	4
Juniors	3	1	1												4	1	5
Seniors	1														1	0	1
Special		1													0	1	1
Total	6	3	1	0	0	0	0	0	0	0	0	0	0	1	7	4	11
Total Part-Time	6	3	1	0	0	0	0	0	0	0	0	0	0	1	7	4	11
Total																	
Undergraduate																	
First-Time Freshmen															0	0	0
Other Freshmen															0	0	0
Sophomores	2	1												1	2	2	4
Juniors	3	1	1												4	1	5
Seniors	1														1	0	1
Special		1													0	1	1
Total	6	3	1	0	0	0	0	0	0	0	0	0	0	1	7	4	11
Total All Students	6	3	1	0	0	0	0	0	0	0	0	0	0	1	7	4	11

Table 15.

College of Engineering and Technology Head Count Summary for Full-Time and Part-Time,
Undergraduate Students by Gender and Race Classification: Summer 2008

	White		African American		Hispanic		Asian American		Native American		Non-Resident Alien		No Response		Total		
	Male	Female	Male	Female	Male	Female	Male	Female	Male	Female	Male	Female	Male	Female	Male	Female	Total
Full-Time																	
Undergraduate																	
First-Time Freshmen															0	0	0
Other Freshmen															0	0	0
Sophomores	1													1	1	1	2
Juniors	2														2	0	2
Seniors	3														3	0	3
Special															0	0	0
Total	6	0	0	0	0	0	0	0	0	0	0	0	0	1	6	1	7
Total Full-Time	6	0	0	0	0	0	0	0	0	0	0	0	0	1	6	1	7
Part-Time																	
Undergraduate																	
First-Time Freshmen	3			1			1					1			5	1	6
Other Freshmen	9	3											1		10	3	13
Sophomores	43	8			1		2				3	1	2		51	9	60
Juniors	48	8	1	1	1						1	1	1	1	52	11	63
Seniors	59	6	2		2	2	1				7		7		78	8	86
Special	5				1										6	0	6
Total	167	25	3	2	5	2	4	0	0	0	12	2	11	1	202	32	234
Total Part-Time	167	25	3	2	5	2	4	0	0	0	12	2	11	1	202	32	234
Total																	
Undergraduate																	
First-Time Freshmen	3			1			1				1				5	1	6
Other Freshmen	9	3											1		10	3	13
Sophomores	44	8			1		2				3	1	2	1	52	10	62
Juniors	50	8	1	1	1						1	1	1	1	54	11	65
Seniors	62	6	2		2	2	1				7		7		81	8	89
Special	5				1										6	0	6
Total	173	25	3	2	5	2	4	0	0	0	12	2	11	2	208	33	241
Total All Students	173	25	3	2	5	2	4	0	0	0	12	2	11	2	208	33	241

Table 16.

College of Education and Human Sciences Head Count Summary for Full-Time and Part-Time,
Undergraduate Students by Gender and Race Classification: Summer 2008

	White		African American		Hispanic		Asian American		Non-Resident Alien		No Response		Total		
	Male	Female	Male	Female	Male	Female	Male	Female	Male	Female	Male	Female	Male	Female	Total
Full-Time															
Undergraduate															
First-Time Freshmen															
Other Freshmen															
Sophomores															
Juniors		2												2	2
Seniors															
Special															
Total		2												2	2
Total Full-Time		2												2	2
Part-Time															
Undergraduate															
First-Time Freshmen															
Other Freshmen		1												1	1
Sophomores		5		1				1		1				8	8
Juniors		3				1								4	4
Seniors		21		2		1					1			25	25
Special															
Total		30		3		2		1		1		1		38	38
Total Part-Time		30		3		2		1		1		1		38	38
Total															
Undergraduate															
First-Time Freshmen															
Other Freshmen		1												1	1
Sophomores		5		1				1		1				8	8
Juniors		5				1								6	6
Seniors		21		2		1					1			25	25
Special															
Total		32		3		2		1		1		1		40	40
Total All Students		32		3		2		1		1		1		40	40

Table 17.
 Cooperative Graduate Programs Head Count Summary for Full-Time and Part-Time,
 Graduate Students by Gender and Race Classification: Summer 2008

	White		African American		Hispanic		Asian American		Native American		Non-Resident Alien		No Response		Total		
	Male	Female	Male	Female	Male	Female	Male	Female	Male	Female	Male	Female	Male	Female	Male	Female	Total
Full-Time																	
Graduate																	
Certificate															0	0	0
Masters															0	0	0
Doctoral															0	0	0
Special Graduate															0	0	0
Total	0	0	0	0	0	0	0	0	0	0	0	0	0	0	0	0	0
Total Full-Time	0	0	0	0	0	0	0	0	0	0	0	0	0	0	0	0	0
Part-Time																	
Graduate																	
Certificate															0	0	0
Masters		9		2										1	0	12	12
Doctoral															0	0	0
Special Graduate															0	0	0
Total	0	9	0	2	0	0	0	0	0	0	0	0	0	1	0	12	12
Total Part-Time	0	9	0	2	0	0	0	0	0	0	0	0	0	1	0	12	12
Total																	
Graduate																	
Certificate															0	0	0
Masters		9		2										1	0	12	12
Doctoral															0	0	0
Special Graduate															0	0	0
Total	0	9	0	2	0	0	0	0	0	0	0	0	0	1	0	12	12
Total All Students	0	9	0	2	0	0	0	0	0	0	0	0	0	1	0	12	*12

* Masters of Public Health

Glossary

Except where noted, the total head count and student credit hours in this enrollment report are provided on a delivery-site basis. Delivery-site includes enrollment in all courses taught at UNO regardless of “home” campus. This means that student credit hours are reported for courses in the colleges. Student enrollment is counted in the college declared by the student. Specifically, the delivery-site enrollment numbers include students in degree programs in the UNL Colleges of Agriculture, Architecture, Engineering and Technology, and Education and Human Science.

FIRST-TIME, Entering (freshmen) Student: Students attending any institution for the first time at the undergraduate level. For students entering the fall term, this includes students enrolled in the fall term who attended college for the first time in the prior summer term. Also included are students who entered with advanced standing, i.e. college credits earned before graduation from high school.

OTHER FRESHMEN: At the beginning of the current semester, undergraduate students who (1) are not First-Time Freshmen and (2) have less than 27 semester hours earned from all institutions of higher education attended.

SOPHOMORES: At the beginning of the current semester, undergraduate students who have at least 27, but not more than 57, semester hours earned from all institutions of higher education attended.

JUNIORS: At the beginning of the current semester, undergraduate students who have at least 58, but not more than 90, semester hours earned from all institutions of higher education attended.

SENIORS: At the beginning of the current semester, undergraduate students who have at least 91 semester hours earned from all institutions of higher education attended.

NON-DEGREE/INTER-CAMPUS/SPECIAL UNDERGRADUATES: Special undergraduates not pursuing a degree at UNO in various programs: Inter-Campus UNMC, UNK, UNL, and Non-Degree.

NON-DEGREE/INTER-CAMPUS/SPECIAL GRADUATE STUDENTS: Special graduate students not pursuing a degree at UNO in various programs: Engineering Transfer Program, Inter-Campus UNMC, UNK, UNL, Inter-Campus UNL Graduate Psychology and Non-Degree.

MASTERS/SPECIALIST: Graduate students pursuing a degree less than doctoral.

DOCTORAL: Graduate students who have been accepted into a doctoral program.

FULL-TIME: In the current semester, undergraduate students enrolled for 12 or more semester hours, or graduate students enrolled for 9 or more semester hours.

PART-TIME: In the current semester, undergraduate students enrolled for less than 12 semester hours, or graduate students enrolled for less than 9 semester hours.

COOPERATIVE GRADUATE PROGRAM: Graduate students enrolled in Public Health or Human Resources and Training or Global Information Operations offered cooperatively by two or more colleges.