


Spring 2009

## Enrollment Report - Spring 2009

UNO Office of Institutional Effectiveness  
*University of Nebraska at Omaha*

Follow this and additional works at: <http://digitalcommons.unomaha.edu/oienrollment>

 Part of the [Educational Assessment, Evaluation, and Research Commons](#), and the [Higher Education Commons](#)

---

### Recommended Citation

Office of Institutional Effectiveness, UNO, "Enrollment Report - Spring 2009" (2009). *Enrollment Reports*. Paper 58.  
<http://digitalcommons.unomaha.edu/oienrollment/58>

This Report is brought to you for free and open access by the Office of Institutional Effectiveness at DigitalCommons@UNO. It has been accepted for inclusion in Enrollment Reports by an authorized administrator of DigitalCommons@UNO. For more information, please contact [unodigitalcommons@unomaha.edu](mailto:unodigitalcommons@unomaha.edu).



**ENROLLMENT STATISTICAL SUMMARY**

**(DELIVERY-SITE BASIS)**

**SPRING 2009**

**AS OF JANUARY 21, 2009**



## **Executive Summary**

This Enrollment Statistical Summary provides delivery-site and administrative-site information. Administrative-site headcounts, since they are more closely related to the budgetary authority exercised by the campus, are officially reported to the Board of Regents. Delivery-site reporting counts all students, including those in UNL programs delivered at UNO, but excludes UNO programs delivered in Lincoln (CPACS programs). Administrative-site reporting counts students enrolled in UNO programs only (including the CPACS programs delivered in Lincoln).

The Office of Institutional Research has found delivery-site counts to be the most frequently requested figures by campus units for academic and administrative planning purposes. The purpose of this summary is to provide the undergraduate and graduate enrollments and student credit hour information by college or equivalent academic unit, class, gender, and ethnicity.

A glossary at the end of the report provides a list of definitions for headings and categories found in the report.

### Spring 2009 Delivery-Site Campus Summary

A campus summary of changes in delivery-site head count enrollment and student credit hours compared to Spring 2008 is below.

- Spring 2009 head count enrollment is 14,162, a 2.0% increase compared to the spring 2008 enrollment of 13,882 (see Figure 1).
- Spring 2009 undergraduate head count enrollment is 11,318, a 1.8% increase compared to the spring 2008 enrollment of 11,118 (see Figure 2A).
- Spring 2009 graduate head count enrollment is 2,844, a 2.9% increase compared to the spring 2008 enrollment of 2,764 (see Figure 2A).
- Spring 2009 delivery-site student credit hours are 152,248, a 2.3% increase compared to the spring 2008 credit hours of 148,839 (see Figure 3A).
- Spring 2009 undergraduate credit hours are 136,267, a 2.1% increase compared to the spring 2008 undergraduate credit hours of 133,502 (see Figure 3).
- Spring 2009 graduate credit hours are 15,981, a 4.2% increase compared to the spring 2008 graduate credit hours of 15,337 (see Figure 3).

### Spring 2009 Administrative-Site Summary

- Spring 2009 administrative-site head count enrollment is 13,431, up 2.1% from the previous spring. (see Figure 1)
- Spring 2009 administrative-site student credit hours are 146,038, up 2.3% from the previous spring.



## TABLE OF CONTENTS

	PAGE
Table 1	UNO Delivery-Site and Administrative-Site Head Count Enrollment and Comparison, Spring 2009..... 1
Figure 1	Delivery-Site & Administrative-Site Head Count Enrollment, Spring 1988 through Spring 2009..... 2
Figures 2A & 3A	Total UNO Delivery-Site Head Count and Student Credit Hours: Spring 1998 through Spring 2009..... 3
Table 2A	Total UNO Head Count Summary for Full and Part-Time Undergraduate and Graduate Student by Gender and Race Classification: Spring 2009..... 4-5
Figures 2B & 3B	Total UNO Administrative-Site Head Count and Student Credit Hours: Spring 1998 through Spring 2009... 6
Table 2B	Total UNO Administrative-Site Head Count Summary for Full and Part-Time Undergraduate and Graduate Students by Gender and Race Classification: Spring 2009..... 7-8
Figures 4 & 5	Arts & Science Delivery-Site Head Count and Student Credit Hours: Spring 1998 through Spring 2009..... 9
Table 3	Arts & sciences Head Count Summary for Full and Part-Time Undergraduate and Graduate Students by Gender and Race Classification: Spring 2009..... 10-11
Figures 6 & 7	Business Administration Delivery-Site Head Count and Student Credit Hours: Spring 1998 through Spring 2009..... 12
Table 4	Business Administration Head Count Summary for Full and Part-Time Undergraduate and Graduate Students by Gender and Race Classification: Spring 2009..... 13-14
Figures 8A & 9A	Communication, Fine Arts & Media Delivery-Site Head Count and Student Credit Hours: Spring 1998 through Spring 2009..... 15
Table 5A	Communication, Fine Arts & Media Head Count Summary for Full and Part-Time Undergraduate and Graduate Students by Gender and Race Classification: Spring 2009..... 16-17
Figures 8B & 9B	Communication, Fine Arts & Media Administrative-Site Head Count Summary for Full and Part-Time Undergraduate and Graduate Students by Gender and Race Classification: Spring 2009..... 18
Table 5B	Communication, Fine Arts & Media Administrative-Site Head Count Summary for Full and Part-Time Undergraduate and Graduate Students by Gender and Race Classification: Spring 2009..... 19-20
Figures 10 & 11	Education Delivery-Site Head Count and Student Credit Hours: Spring 1998 through Spring 2009..... 21
Table 6	Education Head Count Summary for Full and Part-Time Undergraduate and Graduate Students by Gender and Race Classification: Spring 2009..... 22-23
Figures 12 & 13	Information Science & Technology Delivery-Site Head Count and Student Credit Hours: Spring 1998 through Spring 2009..... 24
Table 7	Information Science & Technology Head Count Summary for Full and Part-Time Undergraduate and Graduate Students by Gender and Race Classification: Spring 2009..... 25-26
Figures 14A & 15A	Public Affairs & Community Service Delivery-Site Head Count and Student Credit hours: Spring 1998 through Spring 2009..... 27
Table 8A	Public Affairs & Community Service Head Count Summary for Full and Part-Time Undergraduate and Graduate Students by Gender and Race Classification: Spring 2009..... 28-29
Figures 14B & 15B	Public Affairs & Community Service Administrative-Site Head Count and Student Credit Hours: Spring 1998 through Spring 2009..... 30
Table 8B	Public Affairs and Community Service Administrative-Site Head Count Summary for Full and Part-Time Undergraduate and Graduate Students by Gender and Race Classification: Spring 2009..... 31-32
Table 9	Public Health Administrative-Site Head Count Summary for Full and Part-Time Undergraduate and Graduate Students by Gender and Race Classification: Spring 2009..... 33

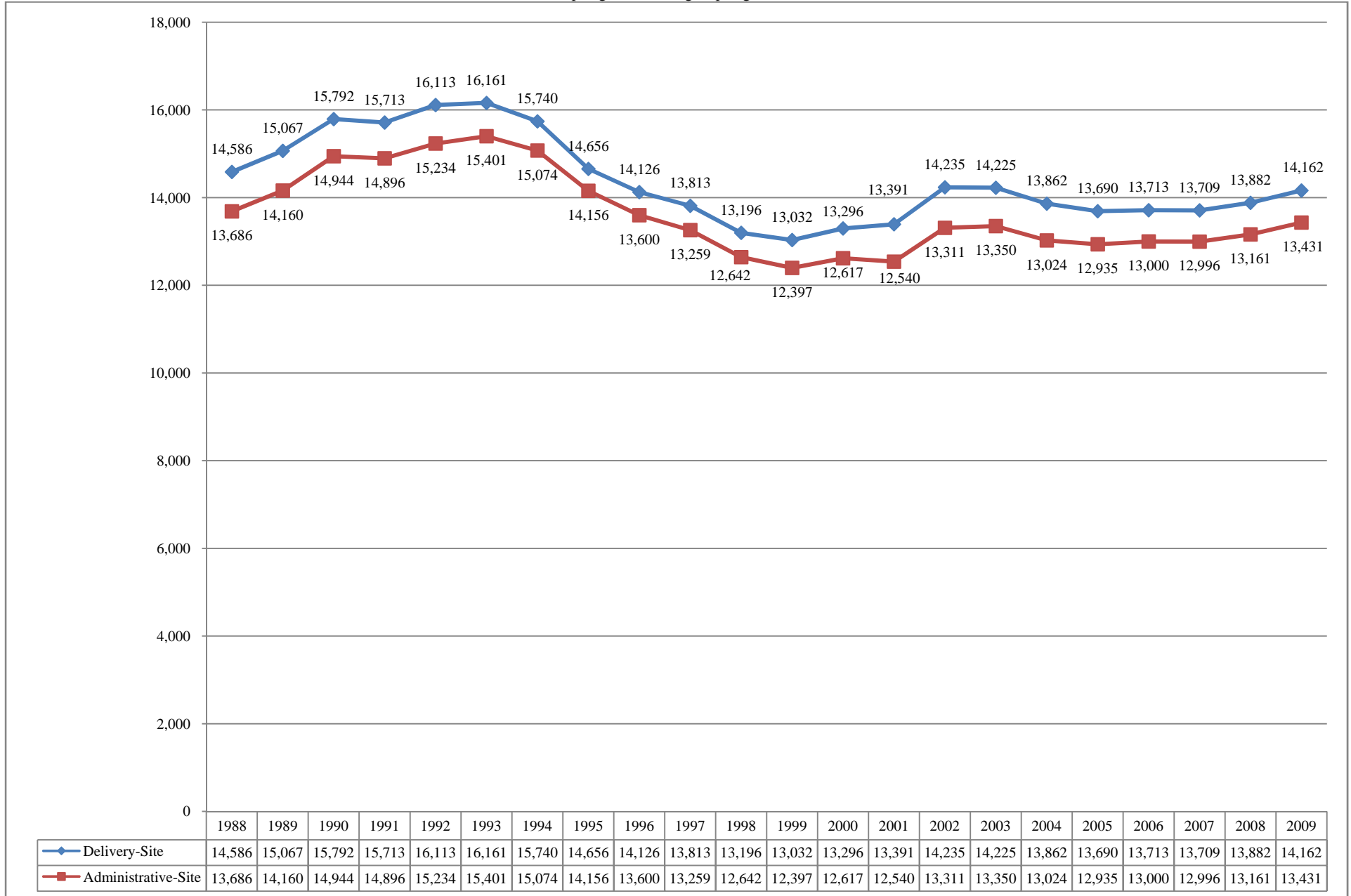
Figure 16	CPACS Division of Continuing Studies Delivery-Site Head Count: Spring 1998 through Spring 2009.....	34
Table 10	CPACS Division of Continuing Studies Delivery-Site Head Count: Spring 1998 through Spring 2009.....	35
Figures 17 & 18	University Division Delivery-Site Head Count and Student Credit Hours: Spring 1998 through Spring 2009.....	36
Table 11	University Division Head Count Summary for Full and Part-Time Undergraduate Students by Gender and Race Classification: Spring 2009.....	37
Figure 19	Non-Degree/Intercampus Delivery-Site Head Count: Spring 1998 through Spring 2009.....	38
Table 12	Non-Degree/Intercampus Head Count Summary for Full and Part-Time Undergraduate Students by Gender and Race Classification: Spring 2009.....	39
Figure 20	Non-Degree/Intercampus Special Graduate Students Delivery-Site Head Count: Spring 1998 through Spring 2009.....	40
Table 13	Non-Degree/Inter-Campus Special Graduate Students Head Count Summary for Full and Part-Time Graduate Students by Gender and Race Classification: Spring 2009.....	41
Figures 21 & 22	Agriculture Delivery-Site Head Count and Student Credit Hours: Spring 1998 through Spring 2009.....	42
Table 14	Agriculture Head Count Summary for Full and Part-Time Undergraduate Students by Gender and Race Classification: Spring 2009.....	43
Figures 23 & 24	Architecture Delivery-Site Head Count and Student Credit Hours: Spring 1998 through Spring 2009.....	44
Table 15	Architecture Head Count Summary for Full and Part-Time Undergraduate Students by Gender and Race Classification: Spring 2009.....	45
Figures 25 & 26	Engineering & Technology Delivery-Site Head Count and Student Credit Hours: Spring 1998 through Spring 2009.....	46
Table 16	Engineering & Technology Head Count Summary for Full and Part-Time Undergraduate Students by Gender and Race Classification: Spring 2009.....	47
Figures 27 & 28	Education and Human Science Delivery-Site Head Count and Student Credit Hours: Spring 1998 through Spring 2009.....	48
Table 17	Education and Human Science Head Count Summary for Full and Part-Time Undergraduate Students by Gender and Race Classification: Spring 2009.....	49
Figure 29	Cooperative Graduate Program Delivery-Site Head Count: Spring 1998 through Spring 2009.....	50
Table 18	Cooperative Graduate Program Head Count Summary for Full and Part-Time Graduate Students by Gender and Race Classification: Spring 2009.....	51
Figure 31	Other Student Credit Hours: Spring 1998 through Spring 2009.....	52
	Glossary.....	53

**Table 1**  
UNO Delivery-Site and Administrative-Site  
Head Count Enrollment and Comparison  
Spring Semester, 2009

	Delivery-Site		Administrative-Site Spring 2009	Administrative-Site Spring 2008
	<u>UNL</u>	<u>UNO</u>	<u>Total</u>	<u>Total</u>
<b>UNO:</b>				
<b>Undergraduate</b>				
Arts & Sciences		3,082	3,082	3,091
Business Administration		1,880	1,880	1,874
Communication, Fine Arts & Media		1,019	1,019	1,008
Education		1,365	1,365	1,340
Information Science and Technology		557	557	552
Public Affairs & Community Services	198	457	655	656
Division of Continuing Studies		935	935	910
<b>Sub-total CPACS including Cont. Studies</b>		<b>1,392</b>	<b>1,590</b>	<b>1,566</b>
Non-Degree		336	336	362
University Division		748	748	620
<b>Total Undergraduate</b>		<b>10,379</b>	<b>10,577</b>	<b>10,413</b>
<b>Graduate</b>				
Arts & Sciences		324	324	329
Business Administration		384	384	373
Communication, Fine Arts & Media		144	128	118
Education		815	815	786
Information Science & Technology		236	236	223
Public Affairs & Community Services		434	434	428
Public Health (Joint UNMC program)			31	27
New Cooperative Graduate Programs*		1	1	19
Undeclared		506	501	445
<b>Total Graduate</b>		<b>2,844</b>	<b>2,854</b>	<b>2,748</b>
<b>UNL:</b>				
Agriculture		10		
Architecture		48		
Engineering & Technology		810		
Education and Human Science		71		
<b>Total UNL</b>		<b>939</b>		
<b>UNO Totals</b>		<b>14,162</b>	<b>13,431</b>	<b>13,161</b>

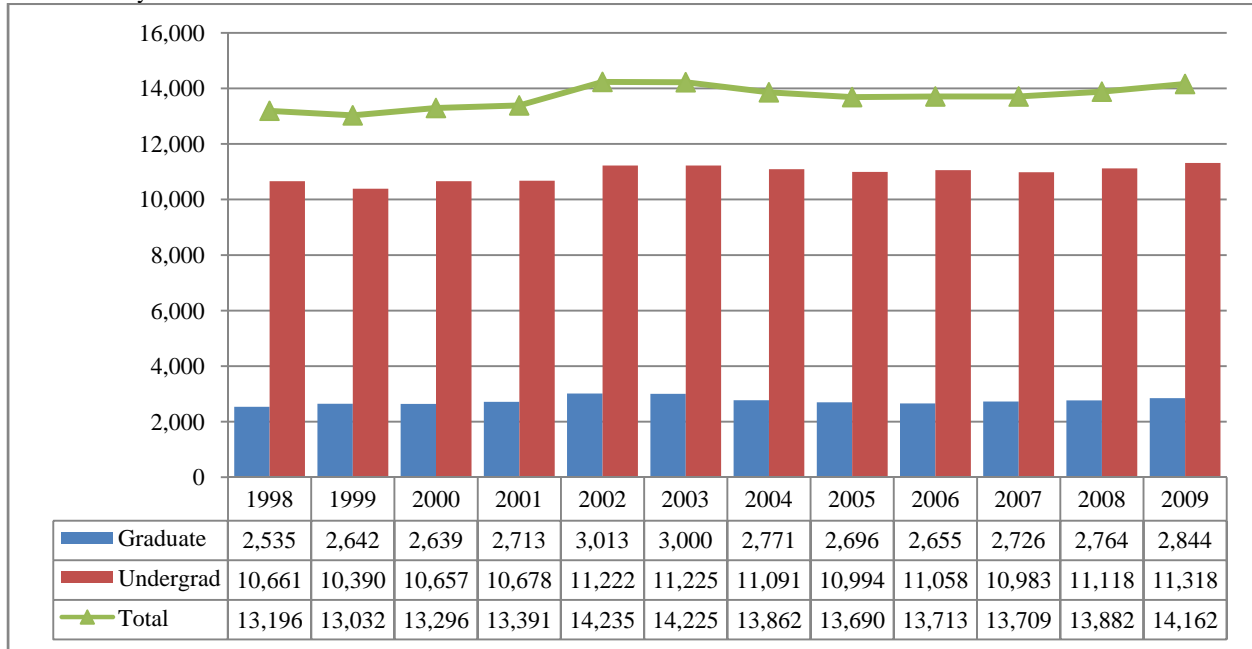


**Figure 1**  
 Delivery-Site & Administrative-Site Head Count Enrollment  
 Spring 1988 through Spring 2009

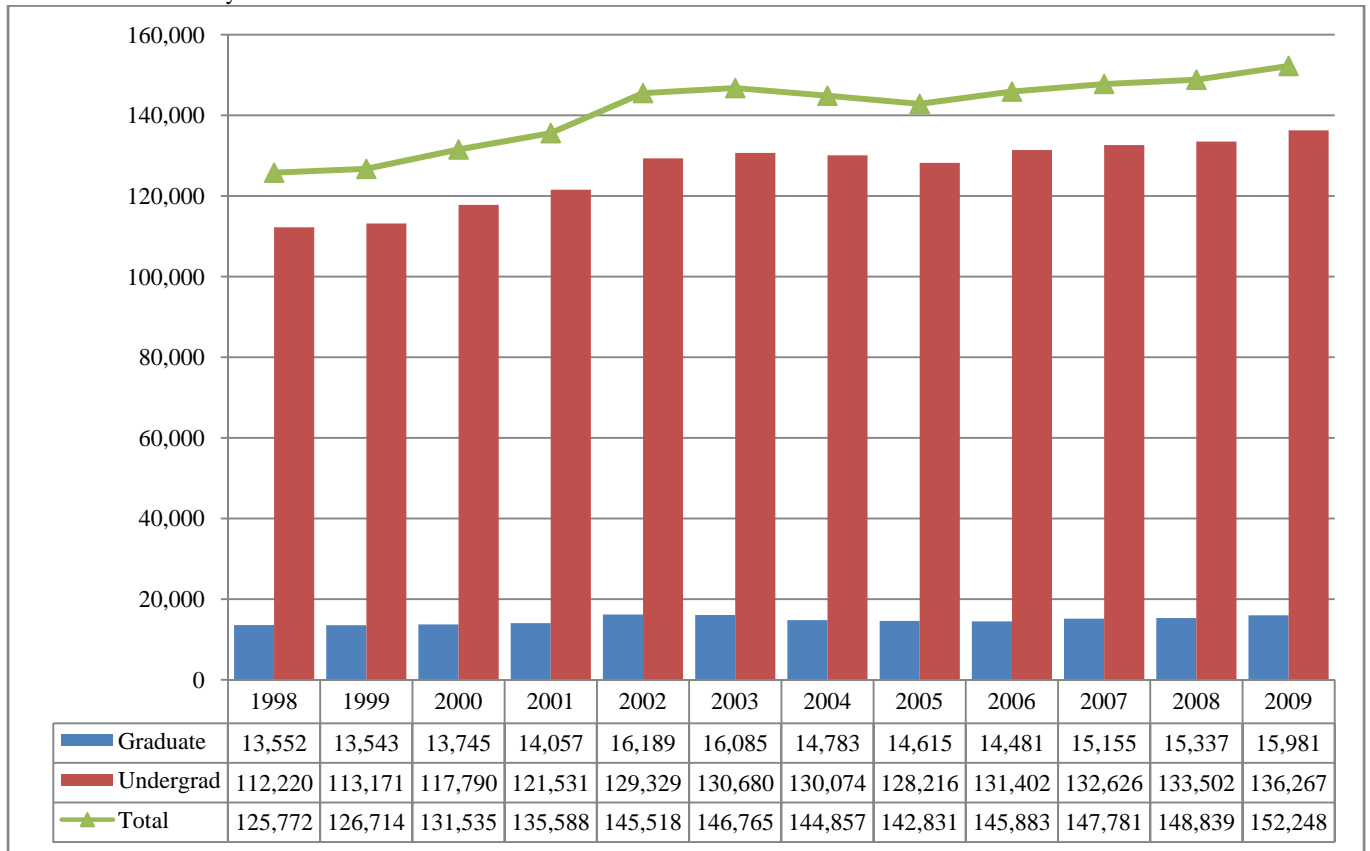


**Figure 2A & 3A.**  
 Total UNO  
 Delivery-Site Head Count and Student Credit Hours  
 Spring 1998 through Spring 2009

Head Count by Student Level



Student Credit Hours by Course Level



**Table 2A**  
 Total UNO Delivery-Site Head Count Summary for Full and Part-Time, Undergraduate and Graduate  
 Student by Gender and Race Classification: Spring 2009

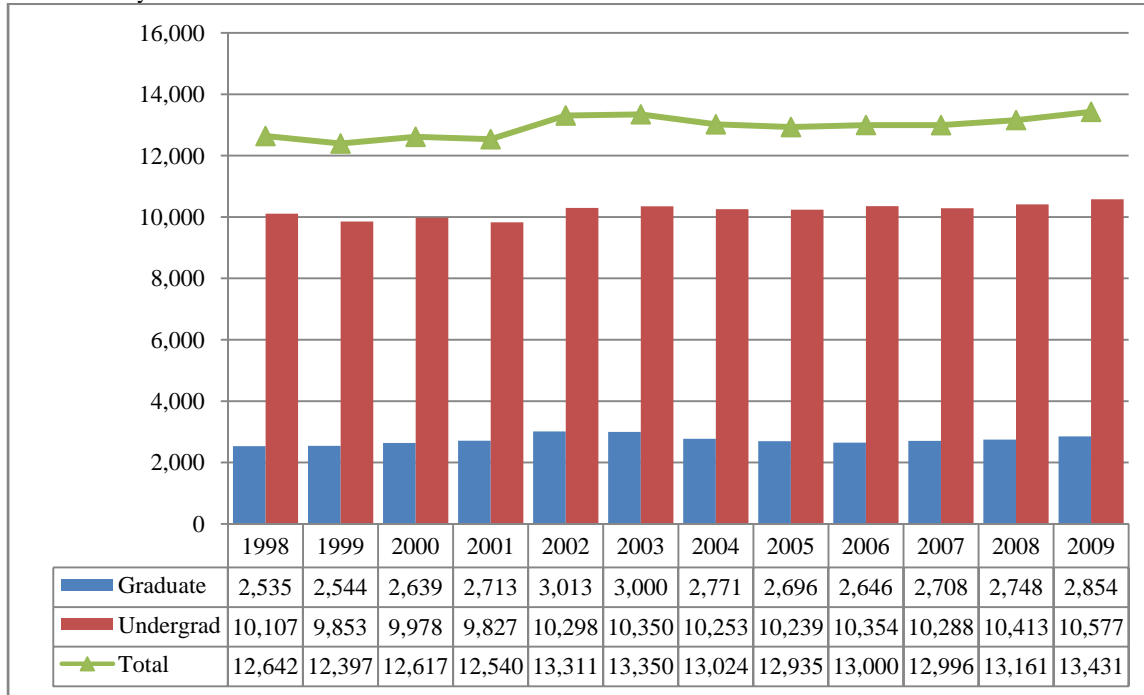
	White		African American		Hispanic		Asian American		Native American		Non-Resident Alien		No Response		Total		
	Male	Female	Male	Female	Male	Female	Male	Female	Male	Female	Male	Female	Male	Female	Male	Female	Total
<b>Full-Time</b>																	
<b>Undergraduate</b>																	
First-Time Freshmen	19	18	3	4	1			1			5	4			28	27	55
Other Freshmen	817	684	48	76	36	49	27	30	7	6	24	29	26	35	985	909	1,894
Sophomores	827	738	50	56	39	30	24	31	3	5	46	24	27	36	1,016	920	1,936
Juniors	924	957	40	54	34	47	28	36	9	4	32	19	41	38	1,108	1,155	2,263
Seniors	945	998	48	65	35	44	20	23	4	12	48	18	43	33	1,143	1,193	2,336
Special	49	62		3	3		1	1			3	1	3	1	59	68	127
<b>Total</b>	3,581	3,457	189	258	148	170	100	122	23	27	158	95	140	143	4,339	4,272	8,611
<b>Graduate</b>																	
Certificate	1	2						1							1	3	4
Masters	115	264	3	6	3	9	6	6		1	70	61	8	12	205	359	564
Doctoral	6	7									7	3	1	1	14	11	25
Special Graduate	30	18	1								20	9	4	6	55	33	88
<b>Total</b>	152	291	4	6	3	9	6	7	0	1	97	73	13	19	275	406	681
<b>Total Full-Time</b>	3,733	3,748	193	264	151	179	106	129	23	28	255	168	153	162	4,614	4,678	9,292
<b>Part-Time</b>																	
<b>Undergraduate</b>																	
First-Time Freshmen	21	4	8		2				1		6	2	1		39	6	45
Other Freshmen	124	117	10	16	8	3	4	6	1	2	6	1	7	5	160	150	310
Sophomores	174	160	15	18	15	7	3	2	2	2	2	2	7	6	218	197	415
Juniors	227	234	23	16	12	19	9	13		5	4	1	9	15	284	303	587
Seniors	435	320	36	30	20	16	13	14	1	2	2	6	30	16	537	404	941
Special	139	187	14	15	3	6	9	9	1	2	1	4	8	11	175	234	409
<b>Total</b>	1,120	1,022	106	95	60	51	38	44	6	13	21	16	62	53	1,413	1,294	2,707
<b>Graduate</b>																	
Certificate	26	26	2	1			1	1				1	2	2	31	31	62
Masters	518	722	22	46	20	20	15	12	2	1	28	15	34	24	639	840	1,479
Doctoral	31	39	1	4		1	1	2			8	5	2		43	51	94
Special Graduate	129	299	3	10	3	5	4	6	1		18	12	16	22	174	354	528
<b>Total</b>	704	1,086	28	61	23	26	21	21	3	1	54	33	54	48	887	1,276	2,163
<b>Total Part-Time</b>	1,824	2,108	134	156	83	77	59	65	9	14	75	49	116	101	2,300	2,570	4,870

Table 2A (Continued)

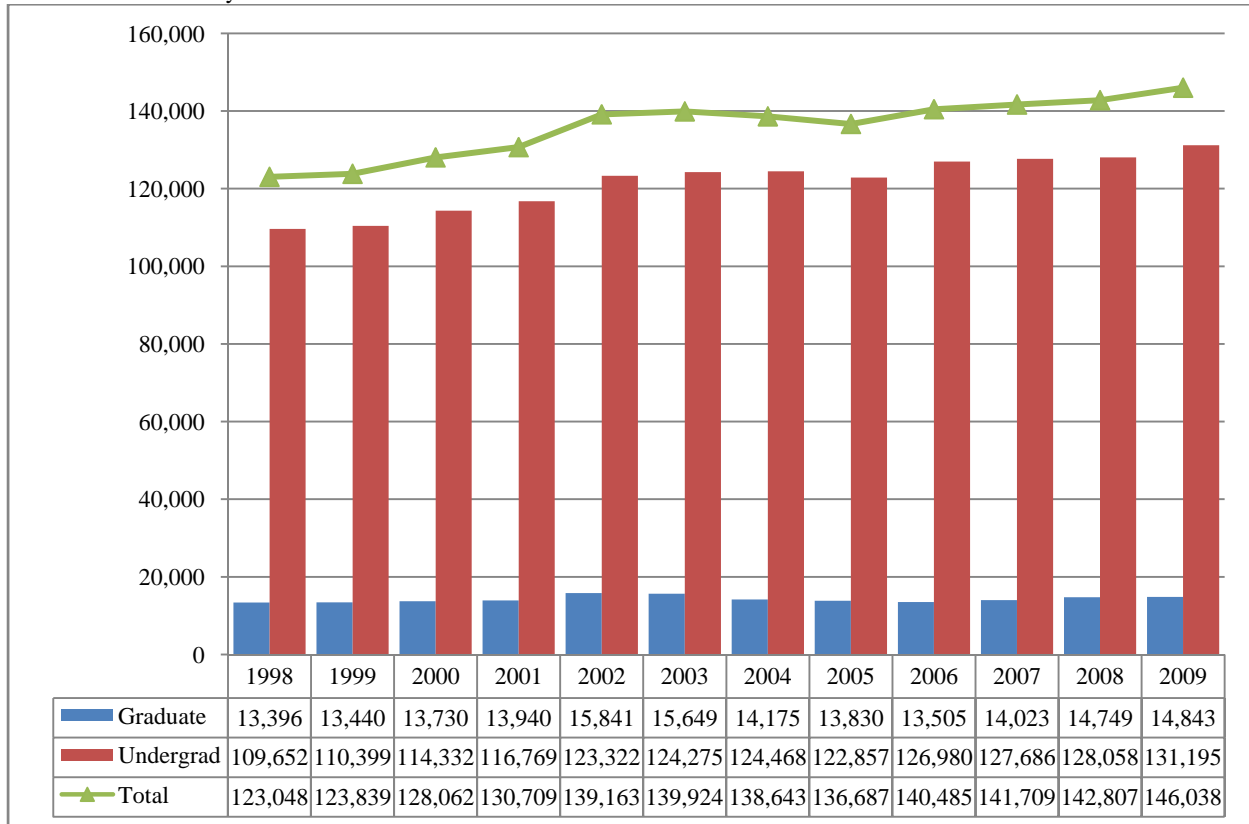
	White		African American		Hispanic		Asian American		Native American		Non-Resident Alien		No Response		Total		
	Male	Female	Male	Female	Male	Female	Male	Female	Male	Female	Male	Female	Male	Female	Male	Female	Total
<b>Total</b>																	
<b>Undergraduate</b>																	
First-Time Freshmen	40	22	11	4	3			1	1		11	6	1		67	33	100
Other Freshmen	941	801	58	92	44	52	31	36	8	8	30	30	33	40	1,145	1,059	2,204
Sophomores	1,001	898	65	74	54	37	27	33	5	7	48	26	34	42	1,234	1,117	2,351
Juniors	1,151	1,191	63	70	46	66	37	49	9	9	36	20	50	53	1,392	1,458	2,850
Seniors	1,380	1,318	84	95	55	60	33	37	5	14	50	24	73	49	1,680	1,597	3,277
Special	188	249	14	18	6	6	10	10	1	2	4	5	11	12	234	302	536
<b>Total</b>	4,701	4,479	295	353	208	221	138	166	29	40	179	111	202	196	5,752	5,566	11,318
<b>Graduate</b>																	
Certificate	27	28	2	1			1	2				1	2	2	32	34	66
Masters	633	986	25	52	23	29	21	18	2	2	98	76	42	36	844	1,199	2,043
Doctoral	37	46	1	4		1	1	2			15	8	3	1	57	62	119
Special Graduate	159	317	4	10	3	5	4	6	1		38	21	20	28	229	387	616
<b>Total</b>	856	1,377	32	67	26	35	27	28	3	2	151	106	67	67	1,162	1,682	2,844
<b>Total All Students</b>	5,557	5,856	327	420	234	256	165	194	32	42	330	217	269	263	6,914	7,248	14,162

**Figures 2B & 3B**  
 Total UNO  
 Administrative-Site Head Count and Student Credit Hours  
 Spring 1998 through 2009

Head Count by Student Level



Student Credit Hours by Course Level



**Table 2B**  
 Total UNO Administrative-Site Head Count for Full and Part-Time, Undergraduate and Graduate Students by Gender and Race Classification: Spring 2009

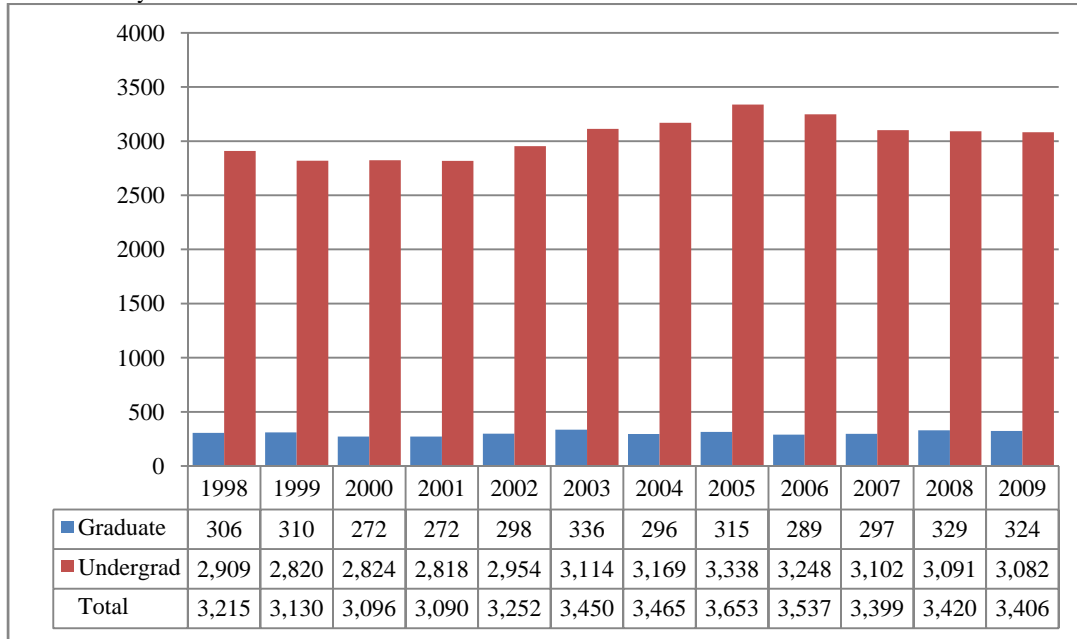
	White		African American		Hispanic		Asian American		Native American		Non-Resident Alien		No Response		Total		
	Male	Female	Male	Female	Male	Female	Male	Female	Male	Female	Male	Female	Male	Female	Male	Female	Total
<b>Full-Time</b>																	
<b>Undergraduate</b>																	
First-Time Freshmen	21	18	2	4	1			1			5	3			29	26	55
Other Freshmen	728	670	47	74	31	45	23	30	7	6	22	27	22	36	880	888	1,768
Sophomores	718	722	49	56	33	30	24	31	3	5	46	24	23	37	896	905	1,801
Juniors	831	939	34	53	34	48	24	36	8	4	28	16	40	34	999	1,130	2,129
Seniors	787	976	47	62	32	46	16	24	4	13	40	15	43	35	969	1,171	2,140
Special	43	59		3	3			1			2	1	3	1	51	65	116
<b>Total</b>	3,128	3,384	179	252	134	169	87	123	22	28	143	86	131	143	3,824	4,185	8,009
<b>Graduate</b>																	
Certificate	1	2						1							1	3	4
Masters	109	259	4	7	3	9	6	6		1	71	62	8	11	201	355	556
Doctoral	6	7									7	3	1	1	14	11	25
Special Graduate	30	18	1								20	9	4	6	55	33	88
<b>Total</b>	146	286	5	7	3	9	6	7	0	1	98	74	13	18	271	402	673
<b>Total Full-Time</b>	3,274	3,670	184	259	137	178	93	130	22	29	241	160	144	161	4,095	4,587	8,682
<b>Part-Time</b>																	
<b>Undergraduate</b>																	
First-Time Freshmen	20	4	8		2				1		6	2	1		38	6	44
Other Freshmen	112	116	10	16	8	3	4	6	1	2	6	1	7	5	148	149	297
Sophomores	157	153	14	18	12	7	3	2	2	2	2	2	7	6	197	190	387
Juniors	205	224	21	15	12	18	8	12		5	4	1	8	15	258	290	548
Seniors	408	314	33	30	18	15	12	15	1	1	2	6	26	16	500	397	897
Special	132	182	13	15	2	6	9	9	1	2	1	4	8	11	166	229	395
<b>Total</b>	1,034	993	99	94	54	49	36	44	6	12	21	16	57	53	1,307	1,261	2,568
<b>Graduate</b>																	
Certificate	26	26	2	1			1	1				1	2	2	31	31	62
Masters	520	737	22	46	20	21	15	12	2	1	28	15	34	24	641	856	1,497
Doctoral	31	39	1	4		1	1	2			8	5	2		43	51	94
Special Graduate	129	299	3	10	3	5	4	6	1		18	12	16	22	174	354	528
<b>Total</b>	706	1,101	28	61	23	27	21	21	3	1	54	33	54	48	889	1,292	2,181
<b>Total Part-Time</b>	1,740	2,094	127	155	77	76	57	65	9	13	75	49	111	101	2,196	2,553	4,749

Table 2B (continued)

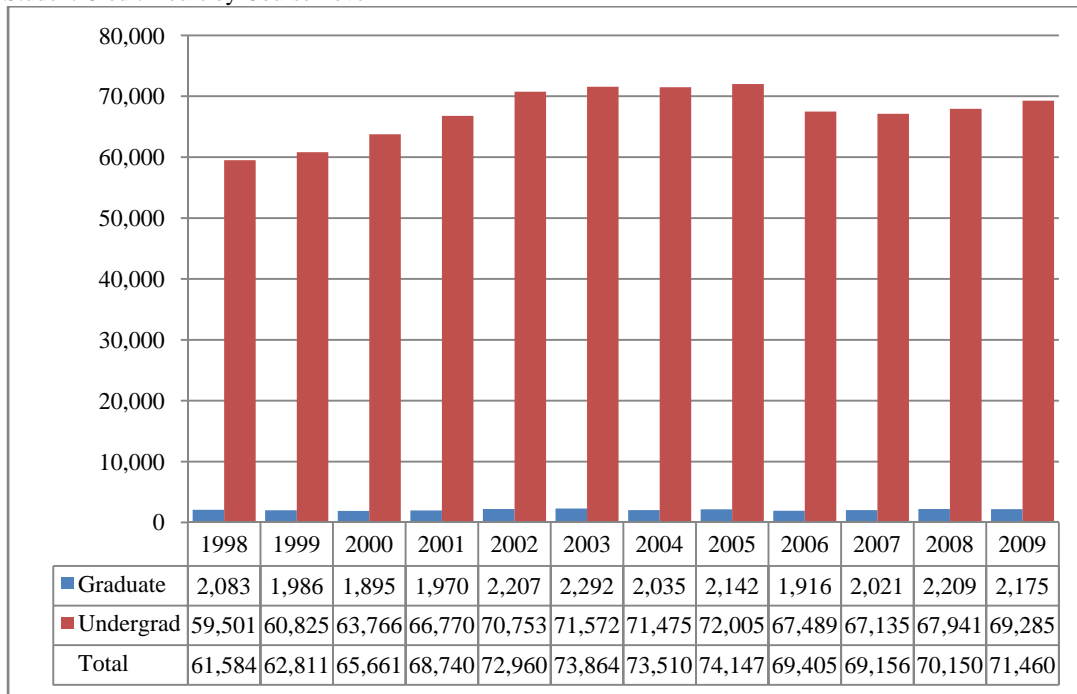
	White		African American		Hispanic		Asian American		Native American		Non-Resident Alien		No Response		Total		
	Male	Female	Male	Female	Male	Female	Male	Female	Male	Female	Male	Female	Male	Female	Male	Female	Total
<b>Total</b>																	
<b>Undergraduate</b>																	
First-Time Freshmen	41	22	10	4	3			1	1		11	5	1		67	32	99
Other Freshmen	840	786	57	90	39	48	27	36	8	8	28	28	29	41	1,028	1,037	2,065
Sophomores	875	875	63	74	45	37	27	33	5	7	48	26	30	43	1,093	1,095	2,188
Juniors	1,036	1,163	55	68	46	66	32	48	8	9	32	17	48	49	1,257	1,420	2,677
Seniors	1,195	1,290	80	92	50	61	28	39	5	14	42	21	69	51	1,469	1,568	3,037
Special	175	241	13	18	5	6	9	10	1	2	3	5	11	12	217	294	511
<b>Total</b>	4,162	4,377	278	346	188	218	123	167	28	40	164	102	188	196	5,131	5,446	10,577
<b>Graduate</b>																	
Certificate	27	28	2	1			1	2				1	2	2	32	34	66
Masters	629	996	26	53	23	30	21	18	2	2	99	77	42	35	842	1,211	2,053
Doctoral	37	46	1	4		1	1	2			15	8	3	1	57	62	119
Special Graduate	159	317	4	10	3	5	4	6	1		38	21	20	28	229	387	616
<b>Total</b>	852	1,387	33	68	26	36	27	28	3	2	152	107	67	66	1,160	1,694	2,854
<b>Total All Students</b>	5,014	5,764	311	414	214	254	150	195	31	42	316	209	255	262	6,291	7,140	13,431

**Figures 4 & 5**  
 College of Arts and Sciences  
 Delivery-Site Head Count and Student Credit Hours  
 Spring 1998 through Spring 2009

Head Count by Student Level



Student Credit Hours by Course Level





**Table 3**  
College of Arts & Sciences Head Count Summary for Full and Part-Time,  
Undergraduate and Graduate Students by Gender and Race Classification: Spring 2009

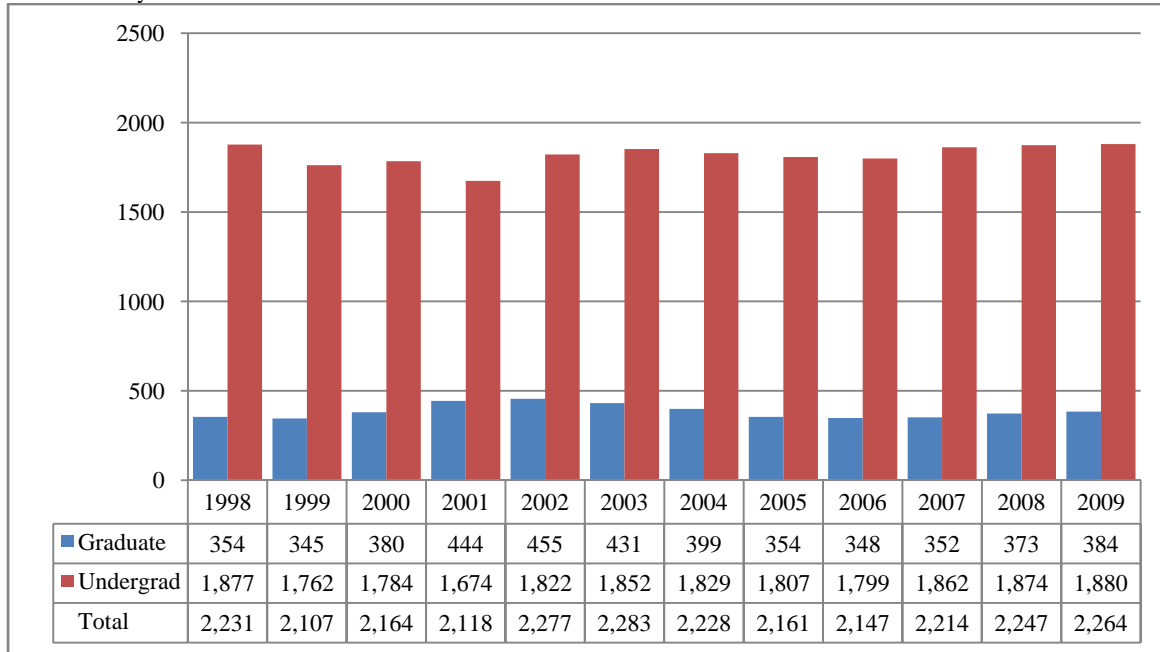
	White		African American		Hispanic		Asian American		Native American		Non-Resident Alien		No Response		Total		
	Male	Female	Male	Female	Male	Female	Male	Female	Male	Female	Male	Female	Male	Female	Male	Female	Total
<b>Full-Time</b>																	
<b>Undergraduate</b>																	
First-Time Freshmen	3	1	1	2							2	1			6	4	10
Other Freshmen	159	249	6	33	12	17	7	11		1	6	10	9	18	199	339	538
Sophomores	216	286	14	25	13	13	9	20		3	14	13	5	16	271	376	647
Juniors	208	290	7	16	11	17	8	17	6	2	4	6	21	13	265	361	626
Seniors	191	272	14	20	12	14	7	10	1	4	12	8	16	8	253	336	589
Special	8	10		3	1			1			1		1		11	14	25
<b>Total</b>	785	1,108	42	99	49	61	31	59	7	10	39	38	52	55	1,005	1,430	2,435
<b>Graduate</b>																	
Certificate								1							0	1	1
Masters	18	48		1	1			0			7	9	4	2	30	60	90
Doctoral															0	0	0
Special Graduate															0	0	0
<b>Total</b>	18	48	0	1	1	0	0	1	0	0	7	9	4	2	30	61	91
<b>Total Full-Time</b>	803	1,156	42	100	50	61	31	60	7	10	46	47	56	57	1,035	1,491	2,526
<b>Part-Time</b>																	
<b>Undergraduate</b>																	
First-Time Freshmen	1	1			1						1	1			3	2	5
Other Freshmen	21	27	2	5				4					3	1	26	37	63
Sophomores	34	61	4	8	4	3	3		1		2		2	4	50	76	126
Juniors	42	76	6	4	5	8	4	4		2	1	1	4	6	62	101	163
Seniors	88	83	8	8	4	3	2	5			1	1	8	4	111	104	215
Special	26	35	1	3		1	2	4				1		2	29	46	75
<b>Total</b>	212	283	21	28	14	15	11	17	1	2	5	4	17	17	281	366	647
<b>Graduate</b>																	
Certificate	7	10													7	10	17
Masters	88	82	2	4	4	9	2	1	2	1	6	2	8	4	112	103	215
Doctoral															0	0	0
Special Graduate					1										1	0	1
<b>Total</b>	95	92	2	4	5	9	2	1	2	1	6	2	8	4	120	113	233
<b>Total Part-Time</b>	307	375	23	32	19	24	13	18	3	3	11	6	25	21	401	479	880

Table 3 (continued)

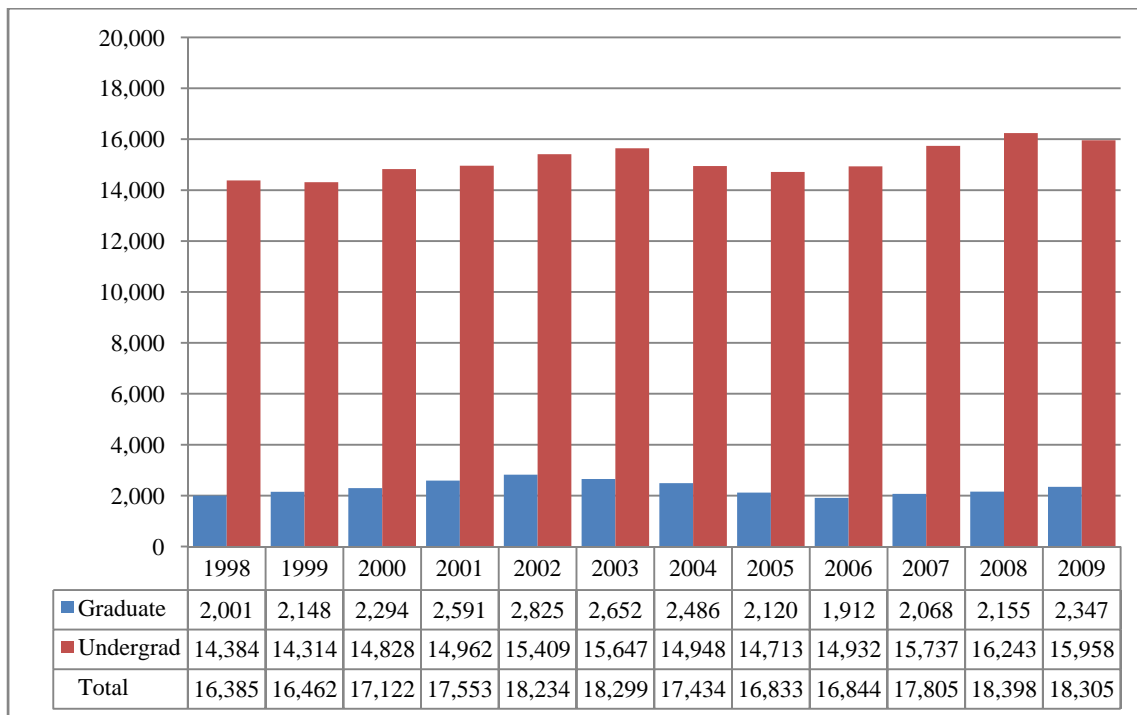
	White		African American		Hispanic		Asian American		Native American		Non-Resident Alien		No Response		Total			
	Male	Female	Male	Female	Male	Female	Male	Female	Male	Female	Male	Female	Male	Female	Male	Female	Total	
<b>Total</b>																		
<b>Undergraduate</b>																		
First-Time Freshmen	4	2	1	2	1							3	2			9	6	15
Other Freshmen	180	276	8	38	12	17	7	15		1	6	10	12	19	225	376	601	
Sophomores	250	347	18	33	17	16	12	20	1	3	16	13	7	20	321	452	773	
Juniors	250	366	13	20	16	25	12	21	6	4	5	7	25	19	327	462	789	
Seniors	279	355	22	28	16	17	9	15	1	4	13	9	24	12	364	440	804	
Special	34	45	1	6	1	1	2	5			1	1	1	2	40	60	100	
<b>Total</b>	997	1,391	63	127	63	76	42	76	8	12	44	42	69	72	1,286	1,796	3,082	
<b>Graduate</b>																		
Certificate	7	10						1							7	11	18	
Masters	106	130	2	5	5	9	2	1	2	1	13	11	12	6	142	163	305	
Doctoral															0	0	0	
Special Graduate					1										1	0	1	
<b>Total</b>	113	140	2	5	6	9	2	2	2	1	13	11	12	6	150	174	324	
<b>Total All Students</b>	1,110	1,531	65	132	69	85	44	78	10	13	57	53	81	78	1,436	1,970	3,406	

**Figures 6 & 7**  
 College of Business Administration  
 Delivery-Site Head Count and Student Credit Hours  
 Spring 1998 through Spring 2009

Head Count by Student Level



Student Credit Hours by Course Level



**Table 4**  
College of Business Administration Head Count Summary for Full and Part-Time,  
Undergraduate and Graduate Students by Gender and Race Classification: Spring 2009

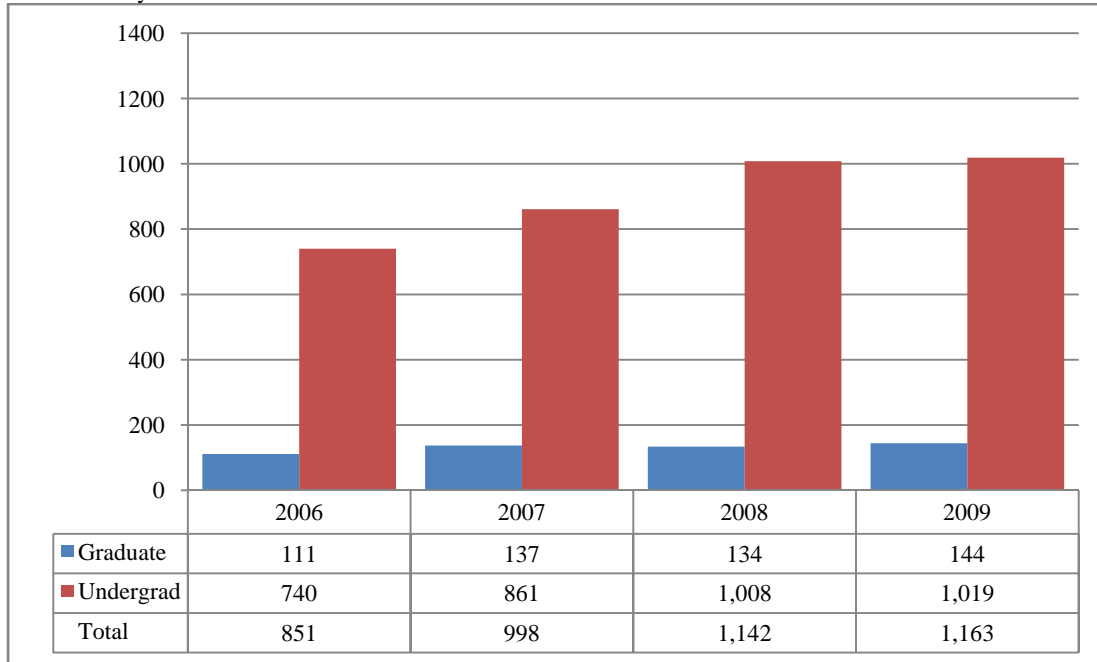
	White		African American		Hispanic		Asian American		Native American		Non-Resident Alien		No Response		Total		
	Male	Female	Male	Female	Male	Female	Male	Female	Male	Female	Male	Female	Male	Female	Male	Female	Total
<b>Full-Time</b>																	
<b>Undergraduate</b>																	
First-Time Freshmen	5	5	1								1	1			7	6	13
Other Freshmen	105	86	5	7	5	6	1	4	1	1	3	10	2	4	122	118	240
Sophomores	143	99	8	8	5	2	1	5	1	1	10	4	2	3	170	122	292
Juniors	229	162	9	10	6	11	3	7	1		11	3	5	6	264	199	463
Seniors	217	144	8	6	8	9	1	5			11	4	4	6	249	174	423
Special	4	5									1	1	1		6	6	12
<b>Total</b>	703	501	31	31	24	28	6	21	3	2	37	23	14	19	818	625	1,443
<b>Graduate</b>																	
Certificate															0	0	0
Masters	30	14	1	1	1	1	5	2			26	18	3	2	66	38	104
Doctoral															0	0	0
Special Graduate															0	0	0
<b>Total</b>	30	14	1	1	1	1	5	2	0	0	26	18	3	2	66	38	104
<b>Total Full-Time</b>	733	515	32	32	25	29	11	23	3	2	63	41	17	21	884	663	1,547
<b>Part-Time</b>																	
<b>Undergraduate</b>																	
First-Time Freshmen											2				2	0	2
Other Freshmen	8	12		1	1			1			1			1	10	15	25
Sophomores	27	21	3	2	3	1		1	1	1				34	26	60	
Juniors	62	39	4	2	2	1	1	3					2	1	71	46	117
Seniors	81	72	12	1	3	2	4	5				3	4	5	104	88	192
Special	17	15	3	2		1	1	1			1			22	19	41	
<b>Total</b>	195	159	22	8	9	5	6	11	1	1	4	3	6	7	243	194	437
<b>Graduate</b>																	
Certificate	1														1	0	1
Masters	155	75	5	3	4		6	2			11	6	7	2	188	88	276
Doctoral															0	0	0
Special Graduate	3													3	0	3	
<b>Total</b>	159	75	5	3	4	0	6	2	0	0	11	6	7	2	192	88	280
<b>Total Part-Time</b>	354	234	27	11	13	5	12	13	1	1	15	9	13	9	435	282	717

Table 4 (continued)

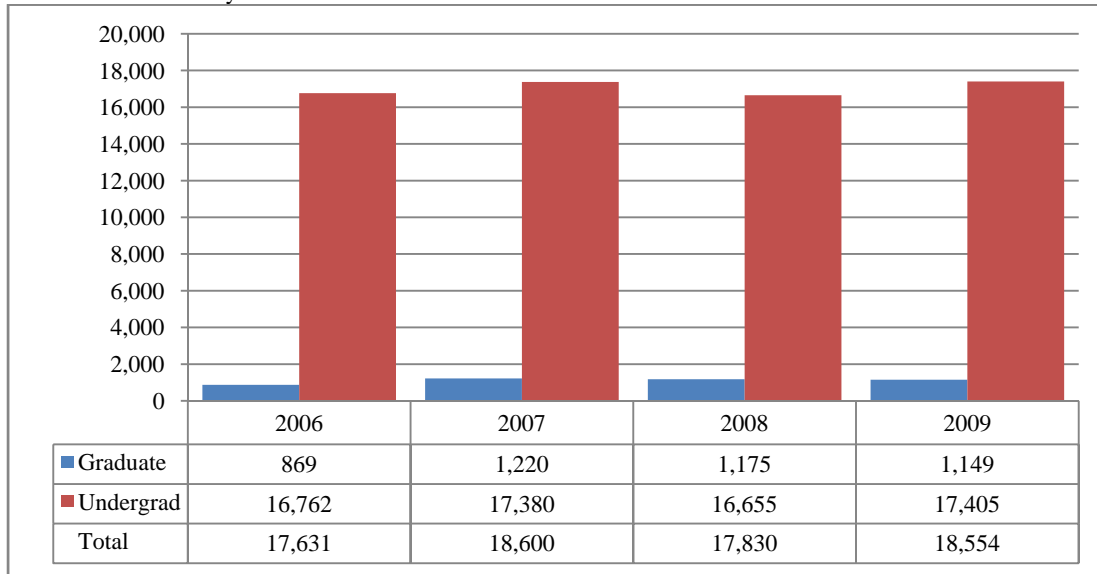
	White		African American		Hispanic		Asian American		Native American		Non-Resident Alien		No Response		Total		
	Male	Female	Male	Female	Male	Female	Male	Female	Male	Female	Male	Female	Male	Female	Male	Female	Total
<b>Total</b>																	
<b>Undergraduate</b>																	
First-Time Freshmen	5	5	1								3	1			9	6	15
Other Freshmen	113	98	5	8	6	6	1	5	1	1	4	10	2	5	132	133	265
Sophomores	170	120	11	10	8	3	1	6	2	2	10	4	2	3	204	148	352
Juniors	291	201	13	12	8	12	4	10	1		11	3	7	7	335	245	580
Seniors	298	216	20	7	11	11	5	10			11	7	8	11	353	262	615
Special	21	20	3	2		1	1	1			2	1	1		28	25	53
<b>Total</b>	898	660	53	39	33	33	12	32	4	3	41	26	20	26	1,061	819	1,880
<b>Graduate</b>																	
Certificate	1														1	0	1
Masters	185	89	6	4	5	1	11	4			37	24	10	4	254	126	380
Doctoral															0	0	0
Special Graduate	3														3	0	3
<b>Total</b>	189	89	6	4	5	1	11	4	0	0	37	24	10	4	258	126	384
<b>Total All Students</b>	1,087	749	59	43	38	34	23	36	4	3	78	50	30	30	1,319	945	2,264

**Figures 8A & 9A**  
 College of Communication, Fine Arts and Media  
 Delivery-Site Head Count and Student Credit Hours  
 Spring 1998 through Spring 2009

Head Count by Student Level<sup>1</sup>



Student Credit Hours by Course Level<sup>1</sup>



<sup>1</sup> College of Fine Arts existed until July 2005. College of Communication, Fine Arts and Media was formed Fall 2005. Communication majors, in addition to previously reported fine arts majors, are included Fall 2005 and after.

**Table 5A**College of Communication, Fine Arts and Media Delivery-Site Head Count Summary for Full and Part-Time,  
Undergraduate and Graduate Students by Gender and Race Classification: Spring 2009

	White		African American		Hispanic		Asian American		Native American		Non-Resident Alien		No Response		Total		
	Male	Female	Male	Female	Male	Female	Male	Female	Male	Female	Male	Female	Male	Female	Male	Female	Total
<b>Full-Time</b>																	
<b>Undergraduate</b>																	
First-Time Freshmen	2	2													2	2	4
Other Freshmen	54	51	3	6	2	5	1	6				1	1	4	61	73	134
Sophomores	57	77	4	3	2	5	4	1	1			1	4	4	72	91	163
Juniors	86	146	8	8	4	6	3	2					4	5	105	167	272
Seniors	77	120	8	10	2	6		4	1	1	1		4	5	93	146	239
Special		3													0	3	3
<b>Total</b>	276	399	23	27	10	22	8	13	2	1	1	2	13	18	333	482	815
<b>Graduate</b>																	
Certificate															0	0	0
Masters	21	29	1	1		1						1		3	22	35	57
Doctoral															0	0	0
Special Graduate															0	0	0
<b>Total</b>	21	29	1	1	0	1	0	0	0	0	0	1	0	3	22	35	57
<b>Total Full-Time</b>	297	428	24	28	10	23	8	13	2	1	1	3	13	21	355	517	872
<b>Part-Time</b>																	
<b>Undergraduate</b>																	
First-Time Freshmen		1													0	1	1
Other Freshmen	8	9	1	2	1						1				10	12	22
Sophomores	8	11	1	1		1							1	1	10	14	24
Juniors	18	22		2			1							3	19	27	46
Seniors	49	30		3	2	2	2	1	1	1			4	4	58	41	99
Special		7	1	1		1	1			1					2	10	12
<b>Total</b>	83	80	3	9	3	4	4	1	1	3	0	0	5	8	99	105	204
<b>Graduate</b>																	
Certificate															0	0	0
Masters	23	50	1	2		1		2				1	1	4	25	60	85
Doctoral															0	0	0
Special Graduate	2														2	0	2
<b>Total</b>	25	50	1	2	0	1	0	2	0	0	0	1	1	4	27	60	87
<b>Total Part-Time</b>	108	130	4	11	3	5	4	3	1	3	0	1	6	12	126	165	291

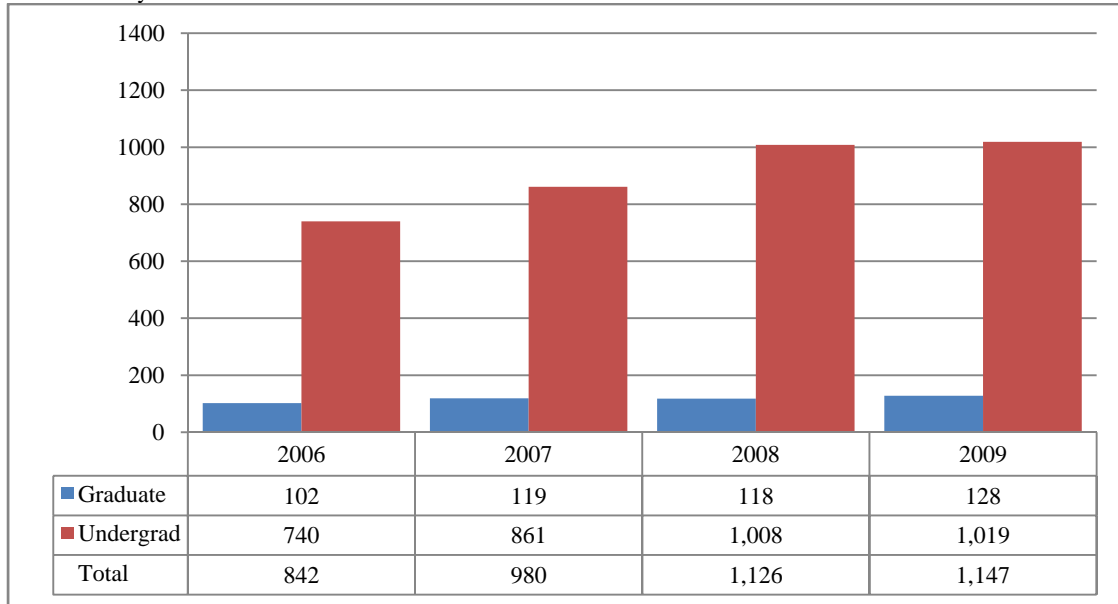
Table 5A (continued)

	White		African American		Hispanic		Asian American		Native American		Non-Resident Alien		No Response		Total		
	Male	Female	Male	Female	Male	Female	Male	Female	Male	Female	Male	Female	Male	Female	Male	Female	Total
<b>Total</b>																	
<b>Undergraduate</b>																	
First-Time Freshmen	2	3													2	3	5
Other Freshmen	62	60	4	8	3	5	1	6		1		1	1	4	71	85	156
Sophomores	65	88	5	4	2	6	4	1	1			1	5	5	82	105	187
Juniors	104	168	8	10	4	6	4	2					4	8	124	194	318
Seniors	126	150	8	13	4	8	2	5	2	2	1		8	9	151	187	338
Special		10	1	1		1	1			1					2	13	15
<b>Total</b>	359	479	26	36	13	26	12	14	3	4	1	2	18	26	432	587	1,019
<b>Graduate</b>																	
Certificate															0	0	0
Masters	44	79	2	3		2		2				2	1	7	47	95	142
Doctoral															0	0	0
Special Graduate	2														2	0	2
<b>Total</b>	46	79	2	3	0	2	0	2	0	0	0	2	1	7	49	95	144
<b>Total All Students</b>	405	558	28	39	13	28	12	16	3	4	1	4	19	33	481	682	1,163

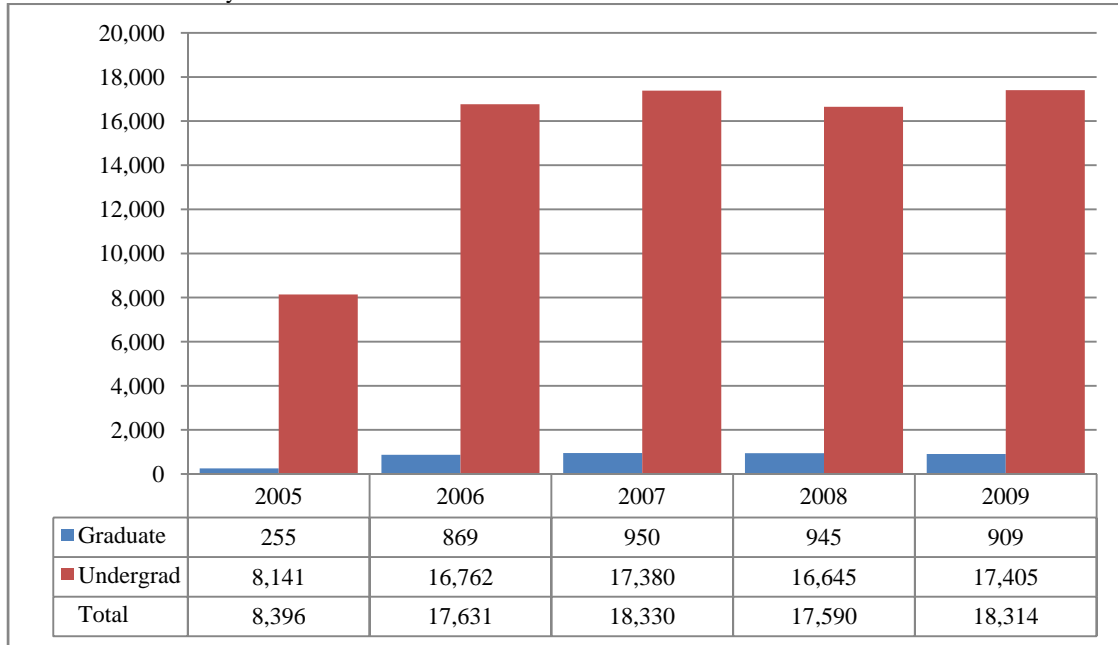


**Figures 8B & 9B**  
 College of Communication, Fine Arts and Media  
 Administration-Site Head Count and Student Credit Hours  
 Spring 1998 through Spring 2009

Head Count by Student Level<sup>1</sup>



Student Credit Hours by Course Level<sup>1</sup>



<sup>1</sup> College of Fine Arts existed until July 2005. College of Communication, Fine Arts and Media was formed Fall 2005. Communication majors, in addition to the previously reported fine arts majors, are included Fall 2005 and after.

**Table 5B**

College of Communication, Fine Arts and Media Administrative-Site Head Count Summary for Full and Part-Time, Undergraduate and Graduate Students by Gender and Race Classification: Spring 2009

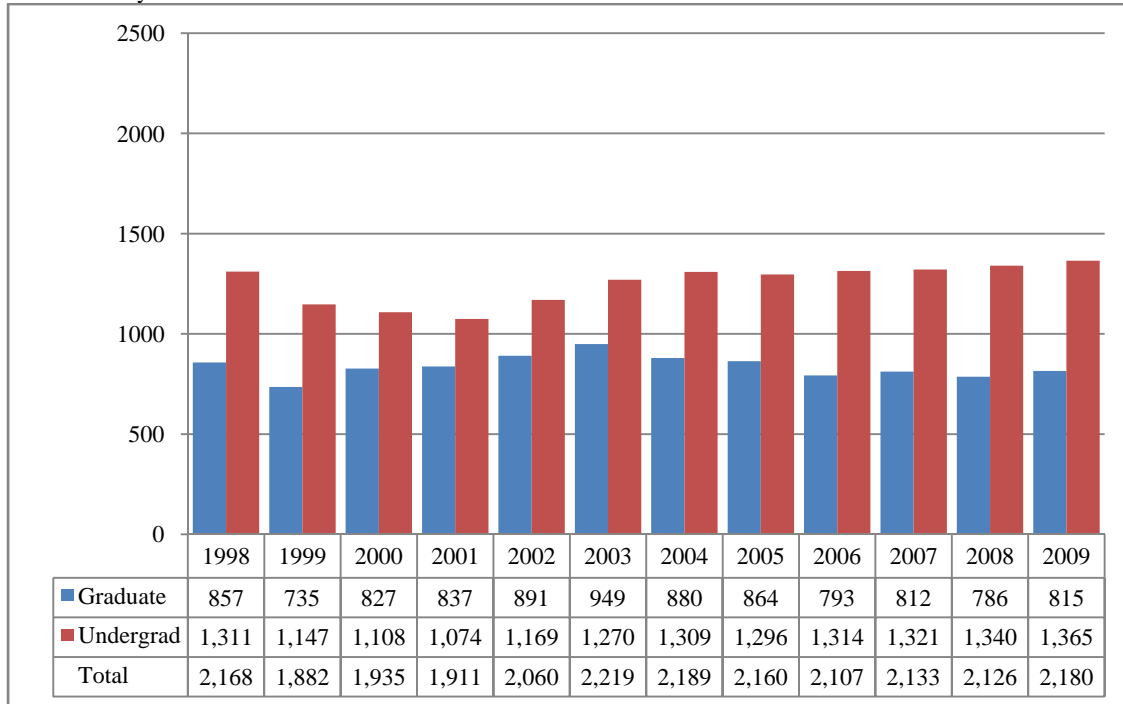
	White		African American		Hispanic		Asian American		Native American		Non-Resident Alien		No Response		Total		
	Male	Female	Male	Female	Male	Female	Male	Female	Male	Female	Male	Female	Male	Female	Male	Female	Total
<b>Full-Time</b>																	
<b>Graduate</b>																	
First-Time Freshmen	2	2													2	2	4
Other Freshmen	54	51	3	6	2	5	1	6				1	1	4	61	73	134
Sophomores	57	77	4	3	2	5	4	1	1			1	4	4	72	91	163
Juniors	86	146	8	8	4	6	3	2					4	5	105	167	272
Seniors	77	120	8	10	2	6		4	1	1	1		4	5	93	146	239
Special		3													0	3	3
<b>Total</b>	276	399	23	27	10	22	8	13	2	1	1	2	13	18	333	482	815
<b>Graduate</b>																	
Certificate															0	0	0
Masters	13	22	1	1		1						1	2	14	27	41	
Doctoral															0	0	0
Special Graduate															0	0	0
<b>Total</b>	13	22	1	1	0	1	0	0	0	0	0	1	0	2	14	27	41
<b>Total Full-Time</b>	289	421	24	28	10	23	8	13	2	1	1	3	13	20	347	509	856
<b>Part-Time</b>																	
<b>Undergraduate</b>																	
First-Time Freshmen		1													0	1	1
Other Freshmen	8	9	1	2	1						1				10	12	22
Sophomores	8	11	1	1		1							1	1	10	14	24
Juniors	18	22		2			1							3	19	27	46
Seniors	49	30		3	2	2	2	1	1	1			4	4	58	41	99
Special		7	1	1		1	1			1					2	10	12
<b>Total</b>	83	80	3	9	3	4	4	1	1	3	0	0	5	8	99	105	204
<b>Graduate</b>																	
Certificate															0	0	0
Masters	23	50	1	2		1		2				1	1	4	25	60	85
Doctoral															0	0	0
Special Graduate	2														2	0	2
<b>Total</b>	25	50	1	2	0	1	0	2	0	0	0	1	1	4	27	60	87
<b>Total Part-Time</b>	108	130	4	11	3	5	4	3	1	3	0	1	6	12	126	165	291

Table 5B (continued)

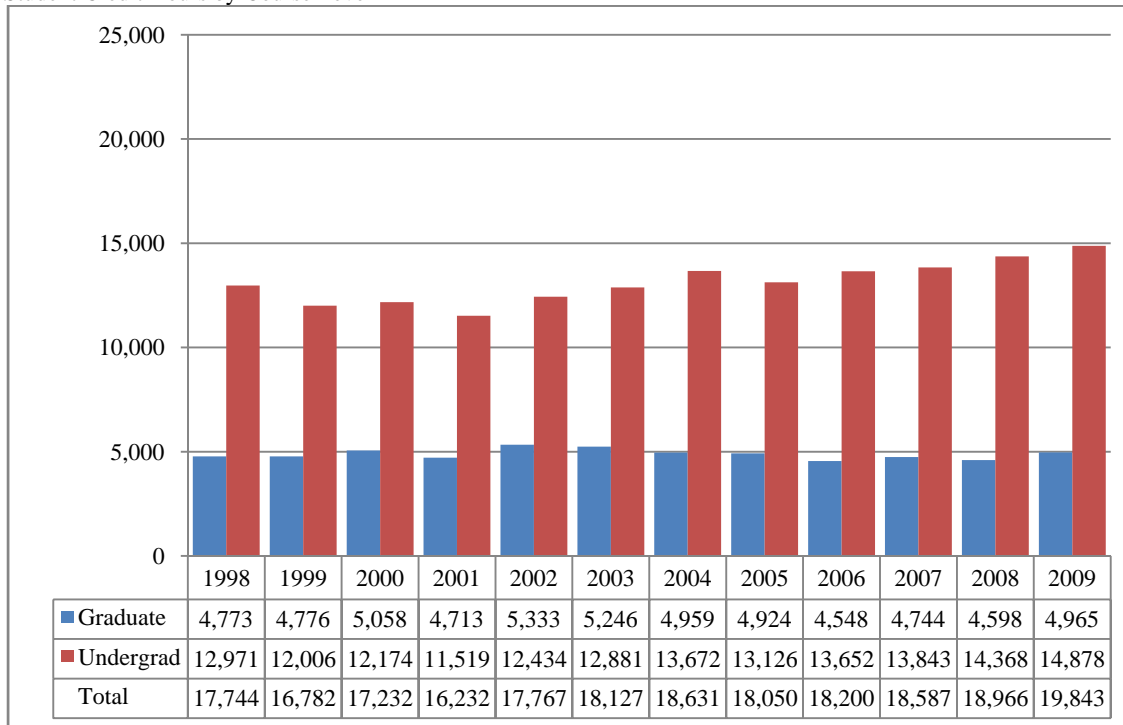
	White		African American		Hispanic		Asian American		Native American		Non-Resident Alien		No Response		Total		
	Male	Female	Male	Female	Male	Female	Male	Female	Male	Female	Male	Female	Male	Female	Male	Female	Total
<b>Total</b>																	
<b>Undergraduate</b>																	
First-Time Freshmen	2	3													2	3	5
Other Freshmen	62	60	4	8	3	5	1	6		1		1	1	4	71	85	156
Sophomores	65	88	5	4	2	6	4	1	1			1	5	5	82	105	187
Juniors	104	168	8	10	4	6	4	2					4	8	124	194	318
Seniors	126	150	8	13	4	8	2	5	2	2	1		8	9	151	187	338
Special		10	1	1		1	1			1					2	13	15
<b>Total</b>	359	479	26	36	13	26	12	14	3	4	1	2	18	26	432	587	1,019
<b>Graduate</b>																	
Certificate															0	0	0
Masters	36	72	2	3		2		2				2	1	6	39	87	126
Doctoral															0	0	0
Special Graduate	2														2	0	2
<b>Total</b>	38	72	2	3	0	2	0	2	0	0	0	2	1	6	41	87	128
<b>Total All Students</b>	397	551	28	39	13	28	12	16	3	4	1	4	19	32	473	674	1,147

**Figures 10 & 11**  
 College of Education  
 Delivery-Site Head Count and Student Credit Hours  
 Spring 1998 through Spring 2009

Head Count by Student Level



Student Credit Hours by Course Level



**Table 6**  
College of Education Head Count Summary for Full and Part-Time,  
Undergraduate and Graduate Students by Gender and Race Classification: Spring 2009

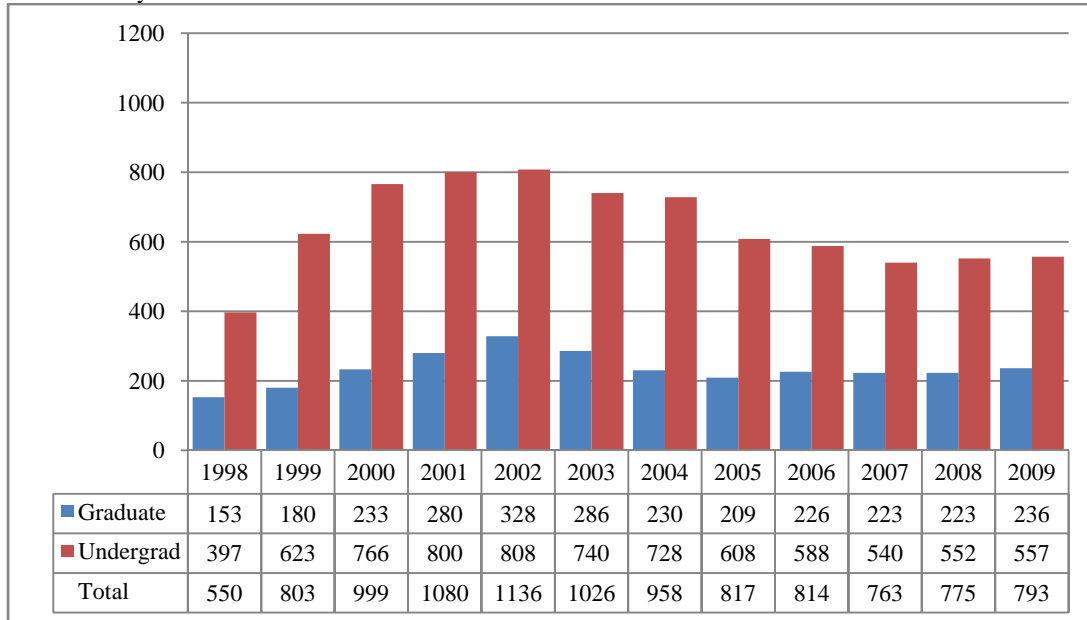
	White		African American		Hispanic		Asian American		Native American		Non-Resident Alien		No Response		Total		
	Male	Female	Male	Female	Male	Female	Male	Female	Male	Female	Male	Female	Male	Female	Male	Female	Total
<b>Full-Time</b>																	
<b>Undergraduate</b>																	
First-Time Freshmen	2	6			1										3	6	9
Other Freshmen	38	100	2	6		2		2					2		40	112	152
Sophomores	39	100	4	4	3	5	1	2			2		2	1	51	112	163
Juniors	78	200	1	4	1	6		5		1		1		5	80	222	302
Seniors	92	312	4	9	6	6	3	3		2	2	3	3	4	110	339	449
Special	22	40			1								1	1	24	41	65
<b>Total</b>	271	758	11	23	12	19	4	12	0	3	4	4	6	13	308	832	1,140
<b>Graduate</b>																	
Certificate															0	0	0
Masters	24	81		2		3	1	1		1	6	5		2	31	95	126
Doctoral		3													0	3	3
Special Graduate		1													0	1	1
<b>Total</b>	24	85	0	2	0	3	1	1	0	1	6	5	0	2	31	99	130
<b>Total Full-Time</b>	295	843	11	25	12	22	5	13	0	4	10	9	6	15	339	931	1,270
<b>Part-Time</b>																	
<b>Undergraduate</b>																	
First-Time Freshmen															0	0	0
Other Freshmen		1													0	1	1
Sophomores	9	18				1		1							9	20	29
Juniors	12	25	1	2		1		1		1				3	13	33	46
Seniors	20	49		7		2	1						1	1	22	59	81
Special	14	45	3	2			1					1		2	18	50	68
<b>Total</b>	55	138	4	11	0	4	2	2	0	1	0	1	1	6	62	163	225
<b>Graduate</b>																	
Certificate		1													0	1	1
Masters	96	374	7	29	3	6	1	4				1	4	6	111	420	531
Doctoral	23	25	1	3		1							1		25	29	54
Special Graduate	8	86		1		1								3	8	91	99
<b>Total</b>	127	486	8	33	3	8	1	4	0	0	0	1	5	9	144	541	685
<b>Total Part-Time</b>	182	624	12	44	3	12	3	6	0	1	0	2	6	15	206	704	910

Table 6 (continued)

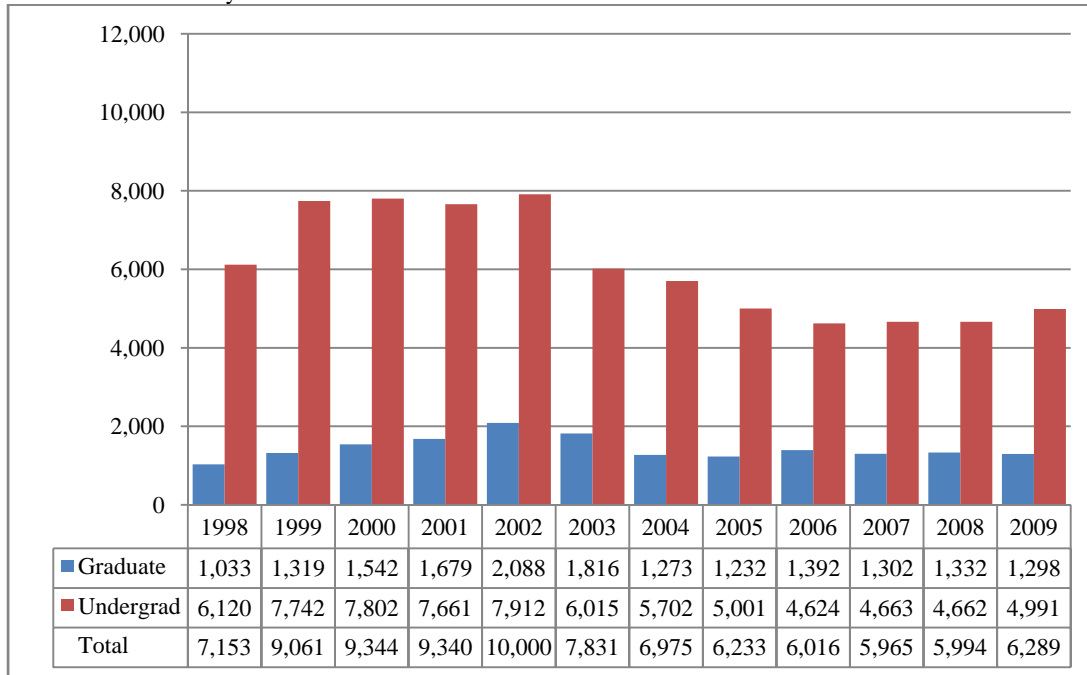
	White		African American		Hispanic		Asian American		Native American		Non-Resident Alien		No Response		Total			
	Male	Female	Male	Female	Male	Female	Male	Female	Male	Female	Male	Female	Male	Female	Male	Female	Total	
<b>Total</b>																		
<b>Undergraduate</b>																		
First-Time Freshmen	2	6			1										3	6	9	
Other Freshmen	38	101	2	6		2		2					2	40	113	153		
Sophomores	48	118	4	4	3	6	1	3			2		2	1	60	132	192	
Juniors	90	225	2	6	1	7		6		2		1		8	93	255	348	
Seniors	112	361	4	16	6	8	4	3		2	2	3	4	5	132	398	530	
Special	36	85	3	2	1		1					1	1	3	42	91	133	
<b>Total</b>	326	896	15	34	12	23	6	14	0	4	4	5	7	19	370	995	1,365	
<b>Graduate</b>																		
Certificate		1													0	1	1	
Masters	120	455	7	31	3	9	2	5		1	6	6	4	8	142	515	657	
Doctoral	23	28	1	3		1							1		25	32	57	
Special Graduate	8	87		1		1								3	8	92	100	
<b>Total</b>	151	571	8	35	3	11	2	5	0	1	6	6	5	11	175	640	815	
<b>Total All Students</b>	477	1,467	23	69	15	34	8	19	0	5	10	11	12	30	545	1,635	2,180	

**Figures 12 & 13**  
 College of Information Science & Technology  
 Delivery-Site Head Count and Student Credit Hours  
 Spring 1998 through Spring 2009

Head Count by Student Level



Student Credit Hours by Course Level



**Table 7**  
College of Information Science and Technology Head Count Summary for Full and Part-Time,  
Undergraduate and Graduate Students by Gender and Race Classification: Spring 2009

	White		African American		Hispanic		Asian American		Native American		Non-Resident Alien		No Response		Total		
	Male	Female	Male	Female	Male	Female	Male	Female	Male	Female	Male	Female	Male	Female	Male	Female	Total
<b>Full-Time</b>																	
<b>Undergraduate</b>																	
First-Time Freshmen	2										2	1			4	1	5
Other Freshmen	61	3	2	1	2		5	1			12	4		3	82	12	94
Sophomores	65	4	3	1	1		3				19	4	2	2	93	11	104
Juniors	76	11			2	1	2	1			10	3			90	16	106
Seniors	77	10	3	1	1	1	3		1	1	14		6	1	105	14	119
Special	4				1										5	0	5
<b>Total</b>	285	28	8	3	7	2	13	2	1	1	57	12	8	6	379	54	433
<b>Graduate</b>																	
Certificate															0	0	0
Masters	5	1									29	21			34	22	56
Doctoral	2	1									4	2	1	1	7	4	11
Special Graduate															0	0	0
<b>Total</b>	7	2	0	0	0	0	0	0	0	0	33	23	1	1	41	26	67
<b>Total Full-Time</b>	292	30	8	3	7	2	13	2	1	1	90	35	9	7	420	80	500
<b>Part-Time</b>																	
<b>Undergraduate</b>																	
First-Time Freshmen	1										3	1			4	1	5
Other Freshmen	3	1											1		4	1	5
Sophomores	14		1		2								2		19	0	19
Juniors	10	4	4		1		1				3		1		20	4	24
Seniors	47	1	1	2	4		2	1				2		54	6	60	
Special	6	2											2	1	8	3	11
<b>Total</b>	81	8	6	2	7	0	3	1	0	0	6	3	6	1	109	15	124
<b>Graduate</b>																	
Certificate	15	7	2				1					1	2	2	20	10	30
Masters	74	14	4		4		5				11	5	6	1	104	20	124
Doctoral	2	3						1			4	3			6	7	13
Special Graduate	2														2	0	2
<b>Total</b>	93	24	6	0	4	0	6	1	0	0	15	9	8	3	132	37	169
<b>Total Part-Time</b>	174	32	12	2	11	0	9	2	0	0	21	12	14	4	241	52	293

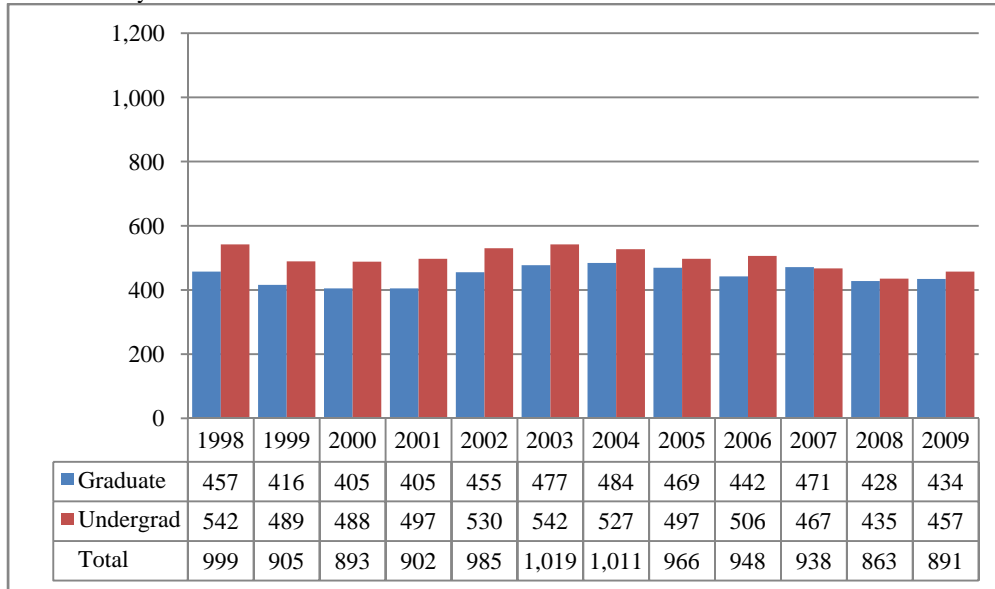


Table 7 (continued)

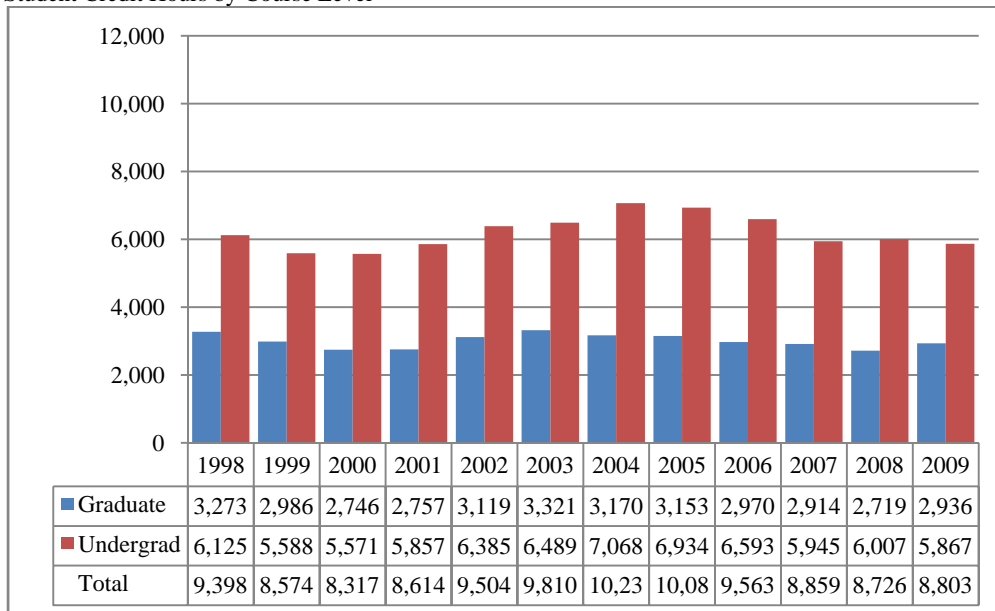
	White		African American		Hispanic		Asian American		Native American		Non-Resident Alien		No Response		Total		
	Male	Female	Male	Female	Male	Female	Male	Female	Male	Female	Male	Female	Male	Female	Male	Female	Total
<b>Total</b>																	
<b>Undergraduate</b>																	
First-Time Freshmen	3										5	2			8	2	10
Other Freshmen	64	4	2	1	2		5	1			12	4	1	3	86	13	99
Sophomores	79	4	4	1	3		3				19	4	4	2	112	11	123
Juniors	86	15	4		3	1	3	1			13	3	1		110	20	130
Seniors	124	11	4	3	5	1	5	1	1	1	14	2	6	1	159	20	179
Special	10	2			1								2	1	13	3	16
<b>Total</b>	366	36	14	5	14	2	16	3	1	1	63	15	14	7	488	69	557
<b>Graduate</b>																	
Certificate	15	7	2				1					1	2	2	20	10	30
Masters	79	15	4		4		5				40	26	6	1	138	42	180
Doctoral	4	4						1			8	5	1	1	13	11	24
Special Graduate	2														2	0	2
<b>Total</b>	100	26	6		4		6	1			48	32	9	4	173	63	236
<b>Total All Students</b>	466	62	20	5	18	2	22	4	1	1	111	47	23	11	661	132	793

**Figures 14A & 15A**  
 College of Public Affairs & Community Service  
 Delivery-Site Head Count and Student Credit Hours  
 Spring 1998 through Spring 2009

Head Count by Student Level



Student Credit Hours by Course Level



**Table 8A**  
College of Public Affairs and Community Service Delivery-Site Head Count for Full and Part-Time,  
Undergraduate and Graduate Students by Gender and Race Classification: Spring 2009

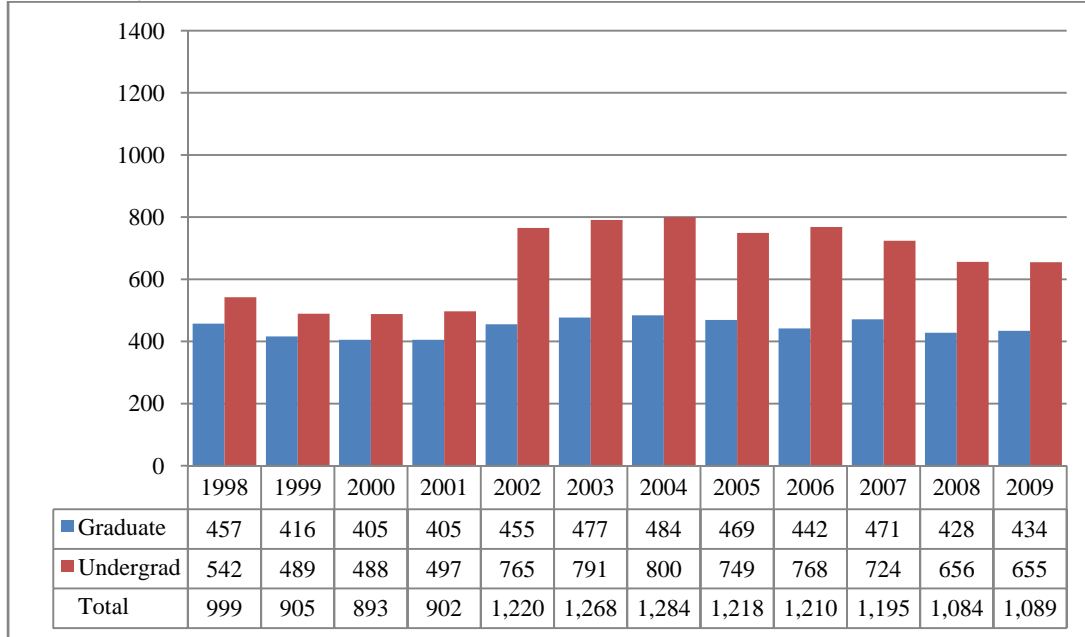
	White		African American		Hispanic		Asian American		Native American		Non-Resident Alien		No Response		Total		
	Male	Female	Male	Female	Male	Female	Male	Female	Male	Female	Male	Female	Male	Female	Male	Female	Total
<b>Full-Time</b>																	
<b>Undergraduate</b>																	
First-Time Freshmen	1			1											1	1	2
Other Freshmen	43	14	1	4	1	4	2						1	1	48	23	71
Sophomores	35	29		4	1	2						1	1		37	36	73
Juniors	53	48	3	7	3	4	4			1		2	2	3	65	65	130
Seniors	36	37	1	3		3	1	1		2				3	38	49	87
Special															0	0	0
<b>Total</b>	168	128	5	19	5	13	7	1	0	3	0	3	4	7	189	174	363
<b>Graduate</b>																	
Certificate	1	2													1	2	3
Masters	17	91	1	1	1	4		3			2	7	1	3	22	109	131
Doctoral	4	3									3	1			7	4	11
Special Graduate															0	0	0
<b>Total</b>	22	96	1	1	1	4	0	3	0	0	5	8	1	3	30	115	145
<b>Total Full-Time</b>	190	224	6	20	6	17	7	4	0	3	5	11	5	10	219	289	508
<b>Part-Time</b>																	
<b>Undergraduate</b>																	
First-Time Freshmen	16		8		1				1				1		27	0	27
Other Freshmen	2	4	1	2											3	6	9
Sophomores	5	1		2	1										6	3	9
Juniors	5	4	2	2	2	3									9	9	18
Seniors	21	4	2	2				1							23	7	30
Special				1											0	1	1
<b>Total</b>	49	13	13	9	4	3	0	1	1	0	0	0	1	0	68	26	94
<b>Graduate</b>																	
Certificate	2	8		1				1							2	10	12
Masters	82	127	3	8	5	4	1	3					8	7	99	149	248
Doctoral	6	11		1			1	1			4	2	1		12	15	27
Special Graduate	1	1													1	1	2
<b>Total</b>	91	147	3	10	5	4	2	5	0	0	4	2	9	7	114	175	289
<b>Total Part-Time</b>	140	160	16	19	9	7	2	6	1	0	4	2	10	7	182	201	383

Table 8A (continued)

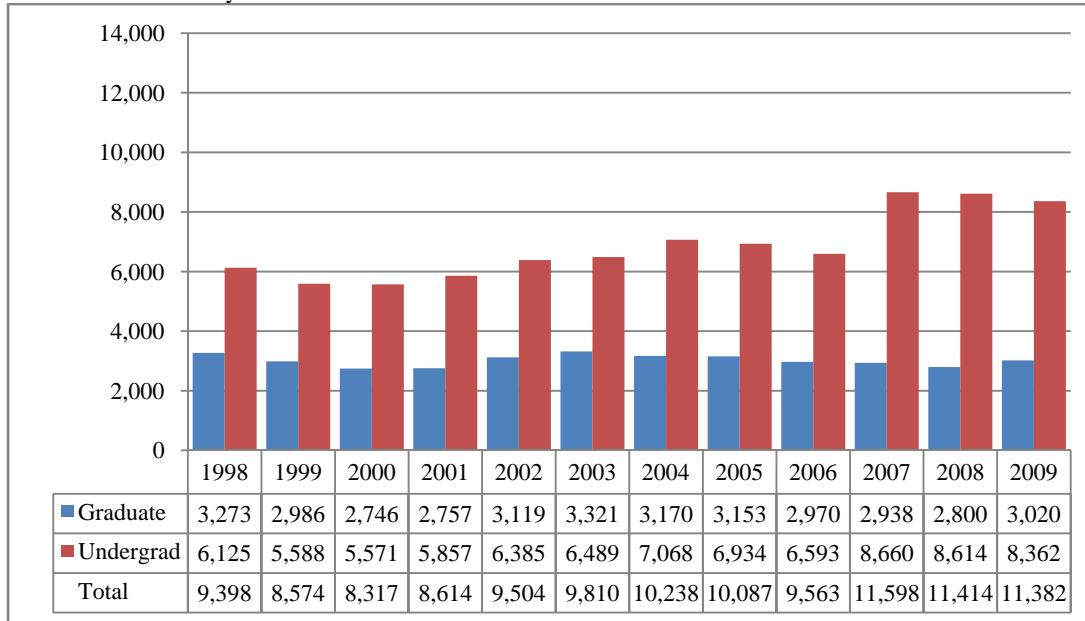
	White		African American		Hispanic		Asian American		Native American		Non-Resident Alien		No Response		Total		
	Male	Female	Male	Female	Male	Female	Male	Female	Male	Female	Male	Female	Male	Female	Male	Female	Total
<b>Total</b>																	
<b>Undergraduate</b>																	
First-Time Freshmen	17		8	1	1				1				1		28	1	29
Other Freshmen	45	18	2	6	1	4	2						1	1	51	29	80
Sophomores	40	30		6	2	2						1	1		43	39	82
Juniors	58	52	5	9	5	7	4			1		2	2	3	74	74	148
Seniors	57	41	3	5		3	1	2		2				3	61	56	117
Special				1											0	1	1
<b>Total</b>	217	141	18	28	9	16	7	2	1	3	0	3	5	7	257	200	457
<b>Graduate</b>																	
Certificate	3	10		1				1							3	12	15
Masters	99	218	4	9	6	8	1	6			2	7	9	10	121	258	379
Doctoral	10	14		1			1	1			7	3	1		19	19	38
Special Graduate	1	1													1	1	2
<b>Total</b>	113	243	4	11	6	8	2	8	0	0	9	10	10	10	144	290	434
<b>Total All Students</b>	330	384	22	39	15	24	9	10	1	3	9	13	15	17	401	490	891

**Figures 14B & 15B**  
 College of Public Affairs & Community Service  
 Administrative-Site Head Count and Student Credit Hours

Head Count by Student Level



Student Credit Hours by Course Level



**Table 8B**  
College of Public Affairs and Community Service Administrative-Site Head Count Summary for Full and Part-Time,  
Undergraduate and Graduate Students by Gender and Race Classification: Spring 2009

	White		African American		Hispanic		Asian American		Native American		Non-Resident Alien		No Response		Total		
	Male	Female	Male	Female	Male	Female	Male	Female	Male	Female	Male	Female	Male	Female	Male	Female	Total
<b>Full-Time</b>																	
<b>Undergraduate</b>																	
First-Time Freshmen	3			1											3	1	4
Other Freshmen	60	20	2	4	3	4	2		1			1	2	3	70	32	102
Sophomores	58	38	1	5	1	3					1	1	3	1	64	48	112
Juniors	80	65	3	10	5	5	4	1		1		2	4	3	96	87	183
Seniors	58	52	2	3	2	7	1	2		3			6	5	69	72	141
Special															0	0	0
<b>Total</b>	259	175	8	23	11	19	7	3	1	4	1	4	15	12	302	240	542
<b>Graduate</b>																	
Certificate	1	2													1	2	3
Masters	17	91	1	1	1	4		3			2	7	1	3	22	109	131
Doctoral	4	3									3	1			7	4	11
Special Graduate															0	0	0
<b>Total</b>	22	96	1	1	1	4	0	3	0	0	5	8	1	3	30	115	145
<b>Total Full-Time</b>	281	271	9	24	12	23	7	6	1	4	6	12	16	15	332	355	687
<b>Part-Time</b>																	
<b>Undergraduate</b>																	
First-Time Freshmen	16		8		1				1				1		27	0	27
Other Freshmen	3	4	1	2											4	6	10
Sophomores	6	1		2	1										7	3	10
Juniors	9	4	2	2	2	3									13	9	22
Seniors	29	7	3	2				2							32	11	43
Special				1											0	1	1
<b>Total</b>	63	16	14	9	4	3	0	2	1	0	0	0	1	0	83	30	113
<b>Graduate</b>																	
Certificate	2	8		1				1							2	10	12
Masters	82	127	3	8	5	4	1	3					8	7	99	149	248
Doctoral	6	11		1			1	1			4	2	1		12	15	27
Special Graduate	1	1													1	1	2
<b>Total</b>	91	147	3	10	5	4	2	5	0	0	4	2	9	7	114	175	289
<b>Total Part-Time</b>	154	163	17	19	9	7	2	7	1	0	4	2	10	7	197	205	402

Table 8B (continued)

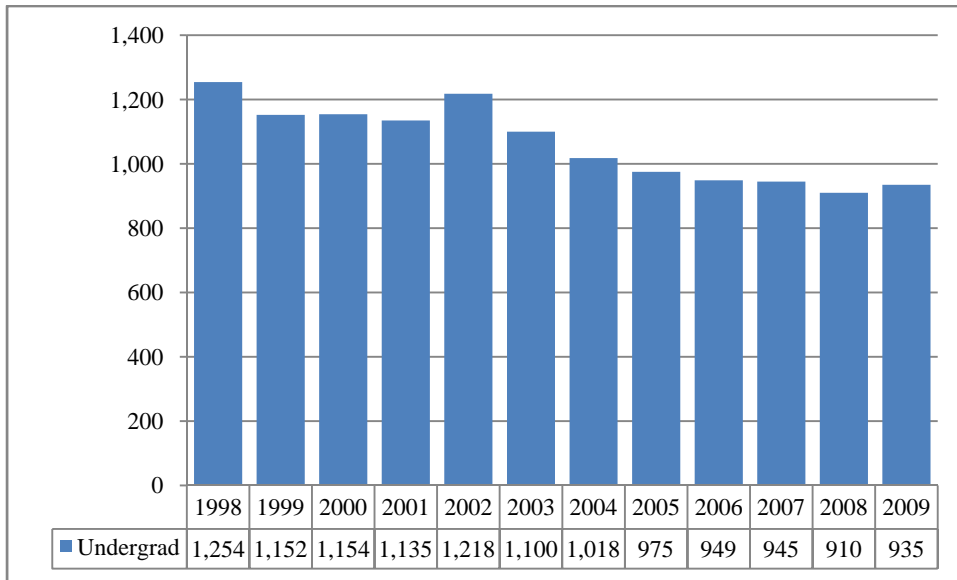
	White		African American		Hispanic		Asian American		Native American		Non-Resident Alien		No Response		Total		
	Male	Female	Male	Female	Male	Female	Male	Female	Male	Female	Male	Female	Male	Female	Male	Female	Total
<b>Total</b>																	
<b>Undergraduate</b>																	
First-Time Freshmen	19		8	1	1				1				1		30	1	31
Other Freshmen	63	24	3	6	3	4	2		1			1	2	3	74	38	112
Sophomores	64	39	1	7	2	3					1	1	3	1	71	51	122
Juniors	89	69	5	12	7	8	4	1		1		2	4	3	109	96	205
Seniors	87	59	5	5	2	7	1	4		3			6	5	101	83	184
Special				1											0	1	1
<b>Total</b>	322	191	22	32	15	22	7	5	2	4	1	4	16	12	385	270	655
<b>Graduate</b>																	
Certificate	3	10		1				1							3	12	15
Masters	99	218	4	9	6	8	1	6			2	7	9	10	121	258	379
Doctoral	10	14		1			1	1			7	3	1		19	19	38
Special Graduate	1	1													1	1	2
<b>Total</b>	113	243	4	11	6	8	2	8	0	0	9	10	10	10	144	290	434
<b>Total All Students</b>	435	434	26	43	21	30	9	13	2	4	10	14	26	22	529	560	1,089

**Table 9**  
College of Public Health Administrative-Site Head Count Summary for Full and Part-Time,  
Graduate Students by Gender and Race Classification: Spring 2009

	White		African American		Hispanic		Asian American		Native American		Non-Resident Alien		No Response		Total		
	Male	Female	Male	Female	Male	Female	Male	Female	Male	Female	Male	Female	Male	Female	Male	Female	Total
<b>Full-Time</b>																	
<b>Graduate</b>																	
Certificate															0	0	0
Masters	2	2	1	1							1	1			4	4	8
Doctoral															0	0	0
Special Graduate															0	0	0
<b>Total</b>	2	2	1	1	0	0	0	0	0	0	1	1	0	0	4	4	8
<b>Total Full-Time</b>	2	2	1	1	0	0	0	0	0	0	1	1	0	0	4	4	8
<b>Part-Time</b>																	
<b>Graduate</b>																	
Certificate															0	0	0
Masters	2	15				1									2	16	18
Doctoral															0	0	0
Special Graduate		2										1			0	3	3
<b>Total</b>	2	17	0	0	0	1	0	0	0	0	0	1	0	0	2	19	21
<b>Total Part-Time</b>	2	17	0	0	0	1	0	0	0	0	0	1	0	0	2	19	21
<b>Total</b>																	
<b>Graduate</b>																	
Certificate															0	0	0
Masters	4	17	1	1		1					1	1			6	20	26
Doctoral															0	0	0
Special Graduate		2										1		2	0	5	5
<b>Total</b>	4	19	1	1	0	1	0	0	0	0	1	2	0	2	6	25	31
<b>Total All Students</b>	4	19	1	1	0	1	0	0	0	0	1	2	0	2	6	25	31



**Figure 16**  
 College of CPACS, Division of Continuing Studies  
 Delivery-Site Head Count  
 Spring 1998 through Spring 2009

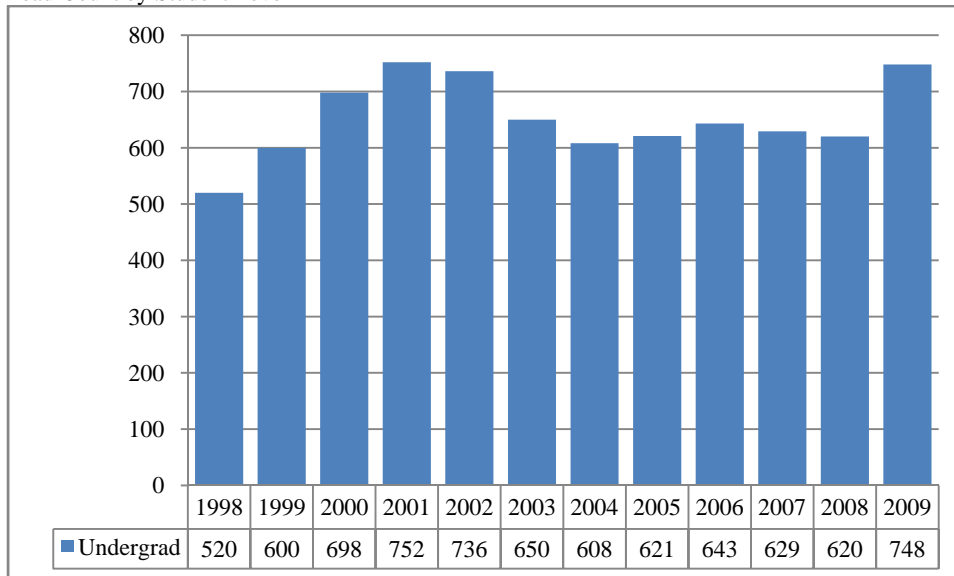


**Table 10**  
 College of CPACS Division of Continuing Studies Head Count Summary for Full and Part-Time,  
 Undergraduate Students by Gender and Race Classification: Spring 2009

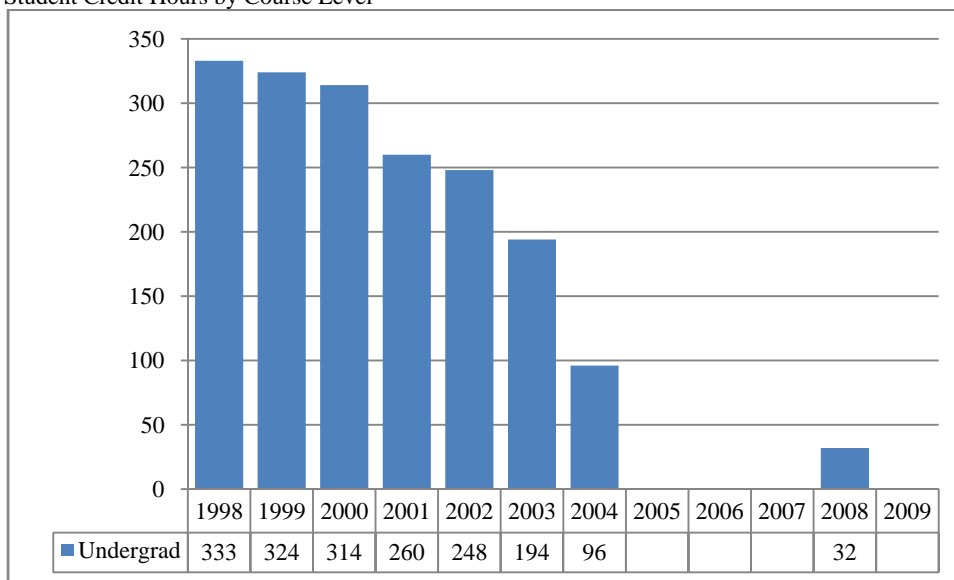
	White		African American		Hispanic		Asian American		Native American		Non-Resident Alien		No Response		Total		
	Male	Female	Male	Female	Male	Female	Male	Female	Male	Female	Male	Female	Male	Female	Male	Female	Total
<b>Full-Time</b>																	
<b>Undergraduate</b>																	
First-Time Freshmen															0	0	0
Other Freshmen	18	9	5	3		1			1	2	1	1	1		26	16	42
Sophomores	49	25	6	6	1		1						3	3	60	34	94
Juniors	68	50	6	5	5	2	4	3	1		3	1	6	2	93	63	156
Seniors	74	63	8	13	1	3	1		1	2			4	5	89	86	175
Special	2														2	0	2
<b>Total</b>	211	147	25	27	7	6	6	3	3	4	4	2	14	10	270	199	469
<b>Total Full-Time</b>	211	147	25	27	7	6	6	3	3	4	4	2	14	10	270	199	469
<b>Part-Time</b>																	
<b>Undergraduate</b>																	
First-Time Freshmen	1														1	0	1
Other Freshmen	24	18	1	3	1	1	1		1						28	22	50
Sophomores	33	26	4	3	2	1						2	2	1	41	33	74
Juniors	46	52	4	3	2	5	1	2		1			1	2	54	65	119
Seniors	90	67	8	6	5	5	1	1			1		9	2	114	81	195
Special	10	5	3	3	2			3					1		16	11	27
<b>Total</b>	204	168	20	18	12	12	3	6	1	1	1	2	13	5	254	212	466
<b>Total Part-Time</b>	204	168	20	18	12	12	3	6	1	1	1	2	13	5	254	212	466
<b>Total</b>																	
<b>Undergraduate</b>																	
First-Time Freshmen	1														1	0	1
Other Freshmen	42	27	6	6	1	2	1		2	2	1	1	1		54	38	92
Sophomores	82	51	10	9	3	1	1					2	5	4	101	67	168
Juniors	114	102	10	8	7	7	5	5	1	1	3	1	7	4	147	128	275
Seniors	164	130	16	19	6	8	2	1	1	2	1		13	7	203	167	370
Special	12	5	3	3	2			3					1		18	11	29
<b>Total</b>	415	315	45	45	19	18	9	9	4	5	5	4	27	15	524	411	935
<b>Total All Students</b>	415	315	45	45	19	18	9	9	4	5	5	4	27	15	524	411	935

**Figures 17 & 18**  
 University Division  
 Delivery-Site Head Count and Student Credit Hours

Head Count by Student Level



Student Credit Hours by Course Level<sup>1</sup>



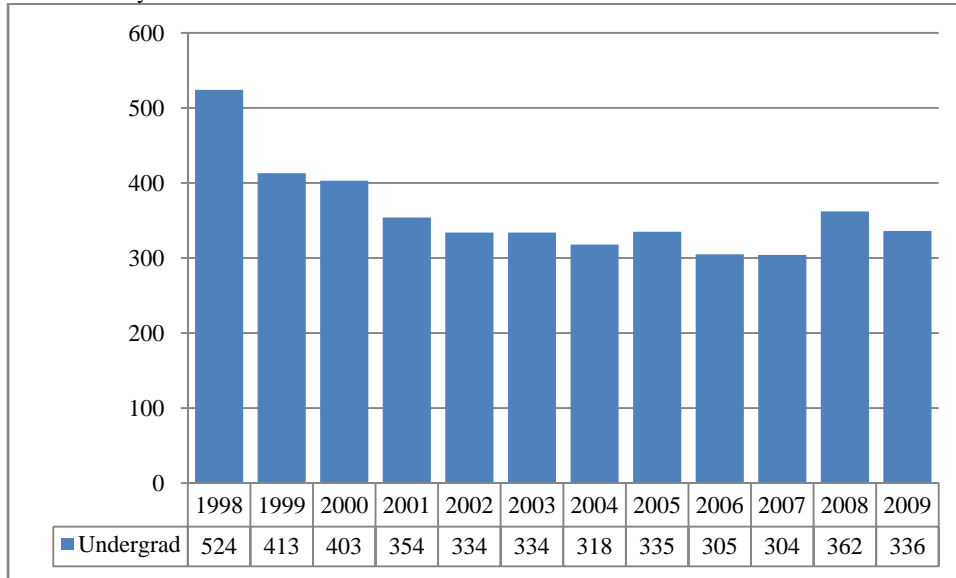
<sup>1</sup> Starting Fall 2004 First-Year Experience courses are embedded in the regular curriculum. SCH generated by independent University Seminar courses are reduced by fewer sections offered.

**Table 11**  
 University Division Head Count Summary for Full and Part-Time,  
 Undergraduate Students by Gender and Race Classification: Spring 2009

	White		African American		Hispanic		Asian American		Native American		Non-Resident Alien		No Response		Total		
	Male	Female	Male	Female	Male	Female	Male	Female	Male	Female	Male	Female	Male	Female	Male	Female	Total
<b>Full-Time</b>																	
<b>Undergraduate</b>																	
First-Time Freshmen	4	4		1			1								4	6	10
Other Freshmen	217	145	21	13	7	10	5	6	2	2			6	2	258	178	436
Sophomores	87	90	9	4	7	2	5	3	1	1		1	2	5	111	106	217
Juniors	1	8													1	8	9
Seniors															0	0	0
Special															0	0	0
<b>Total</b>	309	247	30	18	14	12	10	10	3	3	0	1	8	7	374	298	672
<b>Total Full-Time</b>	309	247	30	18	14	12	10	10	3	3	0	1	8	7	374	298	672
<b>Part-Time</b>																	
<b>Undergraduate</b>																	
First-Time Freshmen		2													0	2	2
Other Freshmen	15	11	5	2	4		3	1					1	1	28	15	43
Sophomores	20	8		2						1					20	11	31
Juniors															0	0	0
Seniors															0	0	0
Special															0	0	0
<b>Total</b>	35	21	5	4	4	0	3	1	0	1	0	0	1	1	48	28	76
<b>Total Part-Time</b>	35	21	5	4	4	0	3	1	0	1	0	0	1	1	48	28	76
<b>Total</b>																	
<b>Undergraduate</b>																	
First-Time Freshmen	4	6		1				1							4	8	12
Other Freshmen	232	156	26	15	11	10	8	7	2	2			7	3	286	193	479
Sophomores	107	98	9	6	7	2	5	3	1	2		1	2	5	131	117	248
Juniors	1	8													1	8	9
Seniors															0	0	0
Special															0	0	0
<b>Total</b>	344	268	35	22	18	12	13	11	3	4	0	1	9	8	422	326	748
<b>Total All Students</b>	344	268	35	22	18	12	13	11	3	4	0	1	9	8	422	326	748

**Figure 19**  
 Non-Degree/Intercampus Special Undergraduate Students  
 Delivery-Site Head Count  
 Spring 1998 through Spring 2009

Head Count by Student Level

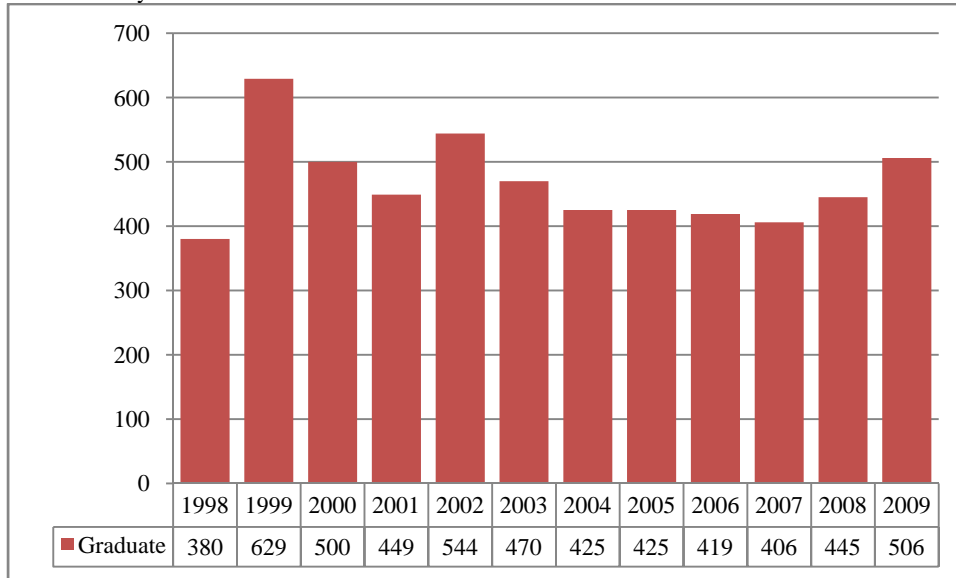


**Table 12**  
 Non-Degree/Intercampus Head Count Summary for Full and Part-Time,  
 Special Undergraduate Students by Gender and Race Classification: Spring 2009

	White		African American		Hispanic		Asian American		Native American		Non-Resident Alien		No Response		Total		
	Male	Female	Male	Female	Male	Female	Male	Female	Male	Female	Male	Female	Male	Female	Male	Female	Total
<b>Full-Time</b>																	
<b>Undergraduate</b>																	
First-Time Freshmen															0	0	0
Other Freshmen	16	7	1	1			2		2				1		22	8	30
Sophomores	4	3											2		4	5	9
Juniors	5	7													5	7	12
Seniors	1	3											1		1	4	5
Special	3	1													3	1	4
<b>Total</b>	29	21	1	1	0	0	2	0	2	0	0	0	1	3	35	25	60
<b>Total Full-Time</b>	29	21	1	1	0	0	2	0	2	0	0	0	1	3	35	25	60
<b>Part-Time</b>																	
<b>Undergraduate</b>															0	0	0
First-Time Freshmen	1														1	0	1
Other Freshmen	30	33		1	1	2				1	5	1	2	2	38	40	78
Sophomores	6	7	1												7	7	14
Juniors	6	2						2		1					6	5	11
Seniors	4	5	1	1		1									5	7	12
Special	59	73	2	3		3	4	1	1	1		2	5	6	71	89	160
<b>Total</b>	106	120	4	5	1	6	4	3	1	3	5	3	7	8	128	148	276
<b>Total Part-Time</b>	106	120	4	5	1	6	4	3	1	3	5	3	7	8	128	148	276
<b>Total</b>																	
<b>Undergraduate</b>																	
First-Time Freshmen	1														1	0	1
Other Freshmen	46	40	1	2	1	2	2		2	1	5	1	3	2	60	48	108
Sophomores	10	10	1										2		11	12	23
Juniors	11	9						2		1					11	12	23
Seniors	5	8	1	1		1								1	6	11	17
Special	62	74	2	3		3	4	1	1	1		2	5	6	74	90	164
<b>Total</b>	135	141	5	6	1	6	6	3	3	3	5	3	8	11	163	173	336
<b>Total All Students</b>	135	141	5	6	1	6	6	3	3	3	5	3	8	11	163	173	336

**Figure 20**  
 Non-Degree/Intercampus Special Graduate Students  
 Delivery-Site Head Count  
 Spring 1998 through Spring 2009

Head Count by Student Level



**Table 13**  
 Non-Degree/Inter-campus Head Count Summary for Full and Part-Time,  
 Special Graduate Students by Gender and Race Classification: Spring 2009

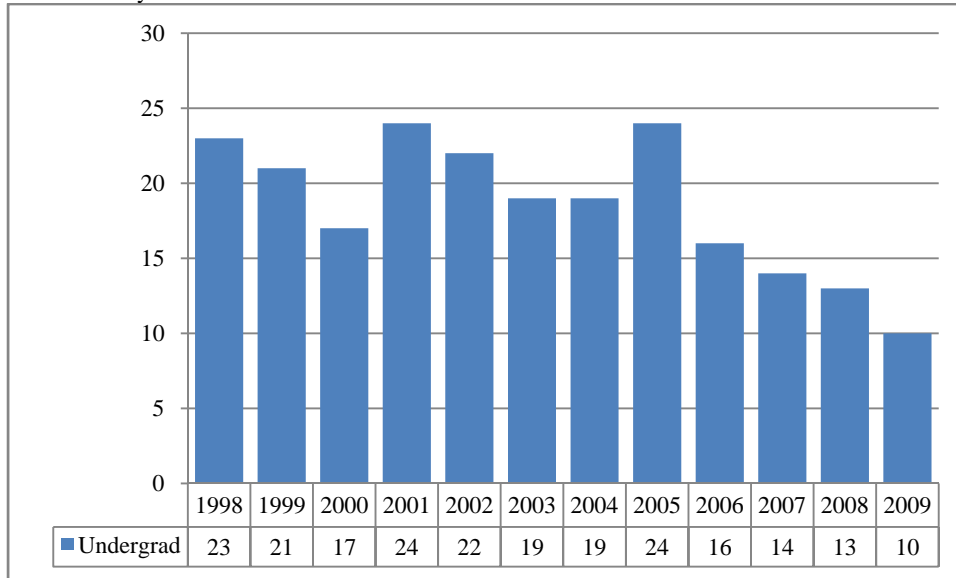
	White		African American		Hispanic		Asian American		Native American		Non-Resident Alien		No Response		Total		
	Male	Female	Male	Female	Male	Female	Male	Female	Male	Female	Male	Female	Male	Female	Male	Female	Total
<b>Full-Time</b>																	
<b>Graduate</b>																	
Certificate															0	0	0
Masters															0	0	0
Doctoral															0	0	0
Special Graduate	30	17	1								20	9	4	6	55	32	87
<b>Total</b>	30	17	1	0	0	0	0	0	0	0	20	9	4	6	55	32	87
<b>Total Full-Time</b>	30	17	1	0	0	0	0	0	0	0	20	9	4	6	55	32	87
<b>Part-Time</b>																	
<b>Graduate</b>																	
Certificate															0	0	0
Masters															0	0	0
Doctoral															0	0	0
Special Graduate	113	210	3	9	2	4	4	6	1		18	11	16	17	157	257	414
<b>Total</b>	113	210	3	9	2	4	4	6	1	0	18	11	16	17	157	257	414
<b>Total Part-Time</b>	113	210	3	9	2	4	4	6	1	0	18	11	16	17	157	257	414
<b>Total</b>																	
<b>Graduate</b>																	
Certificate															0	0	0
Masters															0	0	0
Doctoral															0	0	0
Special Graduate	143	227	4	9	2	4	4	6	1		38	20	20	23	212	289	501
<b>Total</b>	143	227	4	9	2	4	4	6	1	0	38	20	20	23	212	289	501
<b>Total All Students</b>	143	227	4	9	2	4	4	6	1	0	38	20	20	23	212	289	501

\*Delivery-site count is 506

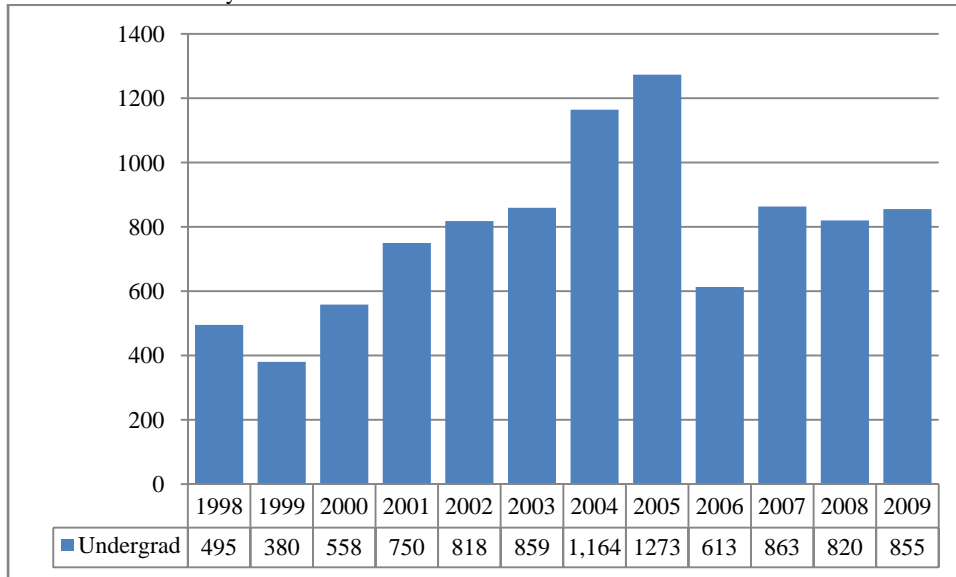


**Figures 21 & 22**  
 College of Agriculture  
 Delivery-Site Head Count and Student Credit Hours  
 Spring 1998 through Spring 2009

Head Count by Student Level



Student Credit Hours by Course Level

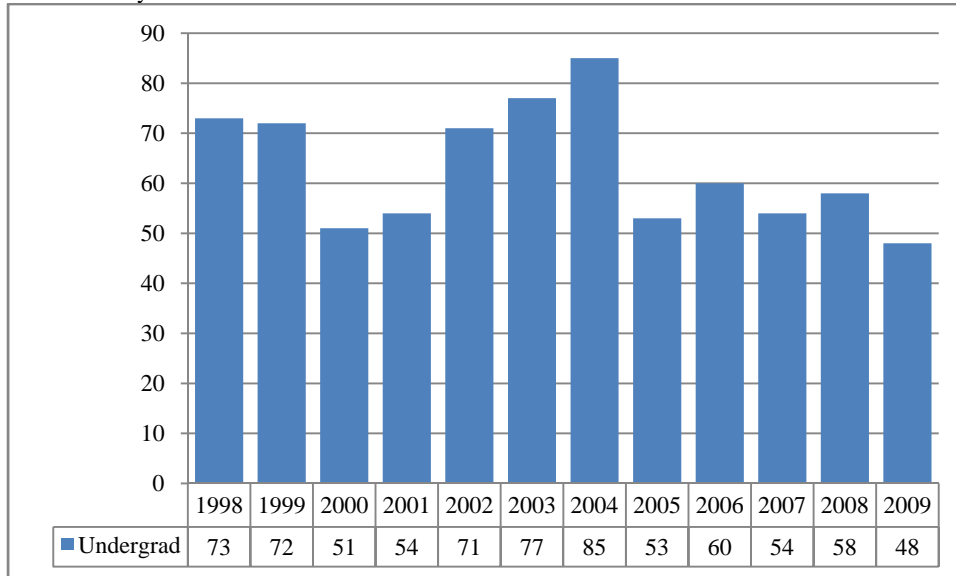


**Table 14**  
College of Agriculture Head Count Summary for Full and Part-Time,  
Undergraduate Students by Gender and Race Classification: Spring 2009

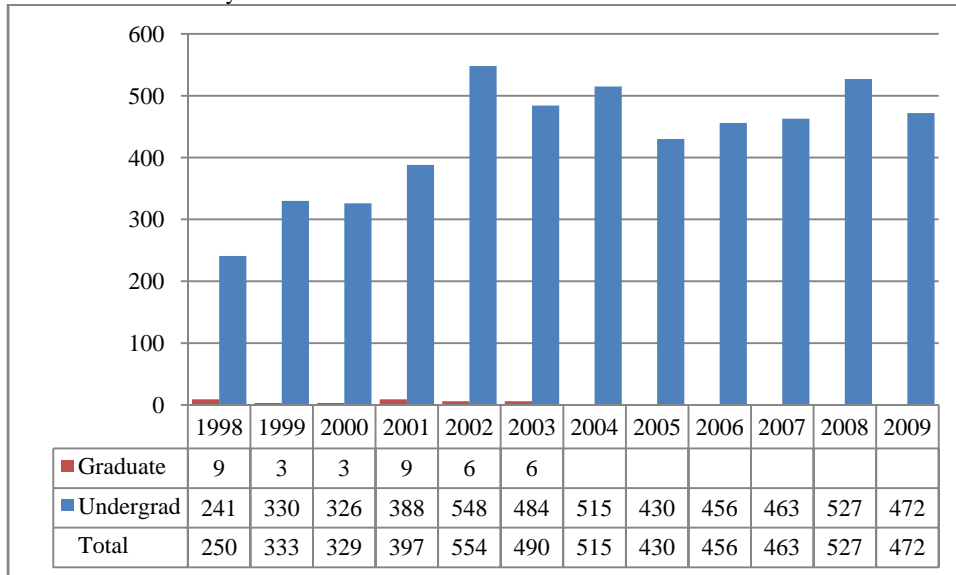
	White		African American		Hispanic		Asian American		Native American		Non-Resident Alien		No Response		Total		
	Male	Female	Male	Female	Male	Female	Male	Female	Male	Female	Male	Female	Male	Female	Male	Female	Total
<b>Full-Time</b>																	
<b>Undergraduate</b>																	
First-Time Freshmen			1												1	0	1
Other Freshmen	2	1													2	1	3
Sophomores	1	1													1	1	2
Juniors	1														1	0	1
Seniors															0	0	0
Special															0	0	0
<b>Total</b>	4	2	1	0	0	0	0	0	0	0	0	0	0	0	5	2	7
<b>Total Full-Time</b>	4	2	1	0	0	0	0	0	0	0	0	0	0	0	5	2	7
<b>Part-Time</b>																	
<b>Undergraduate</b>																	
First-Time Freshmen															0	0	0
Other Freshmen															0	0	0
Sophomores	1	1													1	1	2
Juniors															0	0	0
Seniors	1														1	0	1
Special															0	0	0
<b>Total</b>	2	1	0	0	0	0	0	0	0	0	0	0	0	0	2	1	3
<b>Total Part-Time</b>	2	1	0	0	0	0	0	0	0	0	0	0	0	0	2	1	3
<b>Total</b>																	
<b>Undergraduate</b>																	
First-Time Freshmen			1												1	0	1
Other Freshmen	2	1													2	1	3
Sophomores	2	2													2	2	4
Juniors	1														1	0	1
Seniors	1														1	0	1
Special															0	0	0
<b>Total</b>	6	3	1	0	0	0	0	0	0	0	0	0	0	0	7	3	10
<b>Total All Students</b>	6	3	1	0	0	0	0	0	0	0	0	0	0	0	7	3	10

**Figures 23 & 24**  
 College of Architecture  
 Delivery-Site Head Count and Student Credit Hours  
 Spring 1998 through Spring 2009

Head Count by Student Level



Student Credit Hours by Course Level

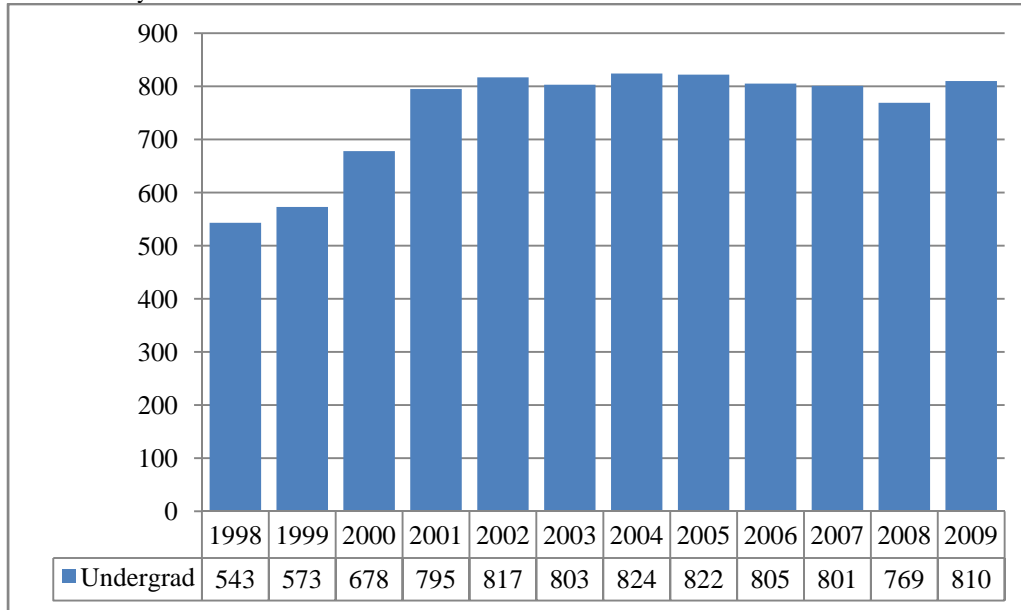


**Table 16**  
College of Architecture Head Count Summary for Full and Part-Time,  
Undergraduate Students by Gender and Race Classification: Spring 2009

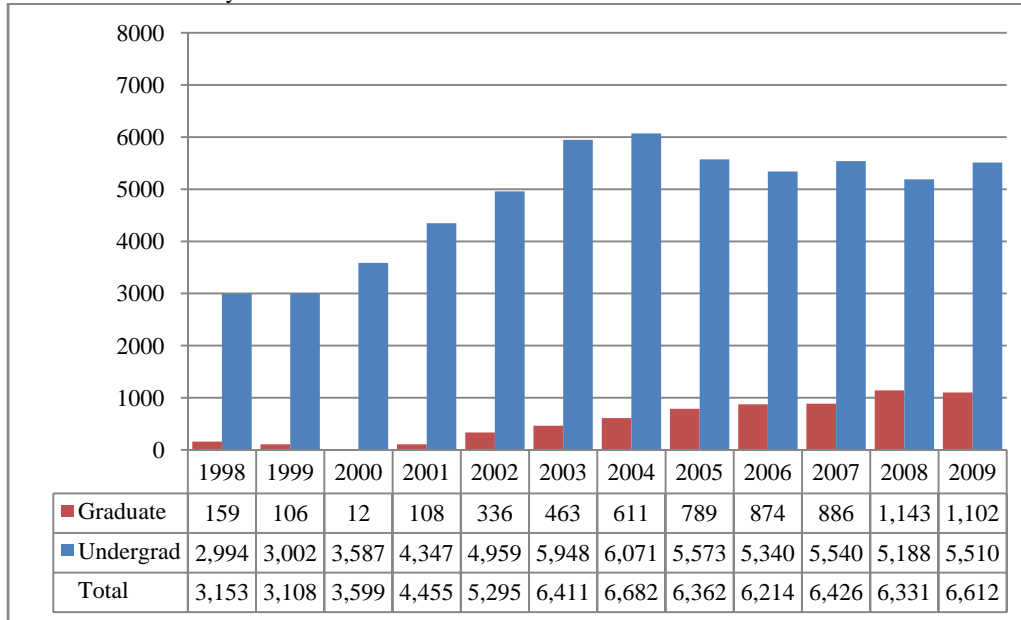
	White		African American		Hispanic		Asian American		Native American		Non-Resident Alien		No Response		Total		
	Male	Female	Male	Female	Male	Female	Male	Female	Male	Female	Male	Female	Male	Female	Male	Female	Total
<b>Full-Time</b>																	
<b>Undergraduate</b>																	
First-Time Freshmen															0	0	0
Other Freshmen	7	2		1									1		8	3	11
Sophomores	4	6			1										5	6	11
Juniors	4	2							1					1	5	3	8
Seniors												1			0	1	1
Special															0	0	0
<b>Total</b>	15	10	0	1	1	0	0	0	1	0	0	1	1	1	18	13	31
<b>Total Full-Time</b>	15	10	0	1	1	0	0	0	1	0	0	1	1	1	18	13	31
<b>Part-Time</b>																	
<b>Undergraduate</b>																	
First-Time Freshmen															0	0	0
Other Freshmen	3														3	0	3
Sophomores	1	3			1										2	3	5
Juniors		5						1							0	6	6
Seniors	1														1	0	1
Special		2													0	2	2
<b>Total</b>	5	10	0	0	1	0	0	1	0	0	0	0	0	0	6	11	17
<b>Total Part-Time</b>	5	10	0	0	1	0	0	1	0	0	0	0	0	0	6	11	17
<b>Total</b>																	
<b>Undergraduate</b>																	
First-Time Freshmen															0	0	0
Other Freshmen	10	2		1									1		11	3	14
Sophomores	5	9			2										7	9	16
Juniors	4	7						1	1					1	5	9	14
Seniors	1											1			1	1	2
Special		2													0	2	2
<b>Total</b>	20	20	0	1	2	0	0	1	1	0	0	1	1	1	24	24	48
<b>Total All Students</b>	20	20	0	1	2	0	0	1	1	0	0	1	1	1	24	24	48

**Figures 25 & 26**  
 College of Engineering and Technology  
 Delivery-Site Head Count and Student Credit Hours  
 Spring 1998 through Spring 2009

Head Count by Student Level



Student Credit Hours by Course Level

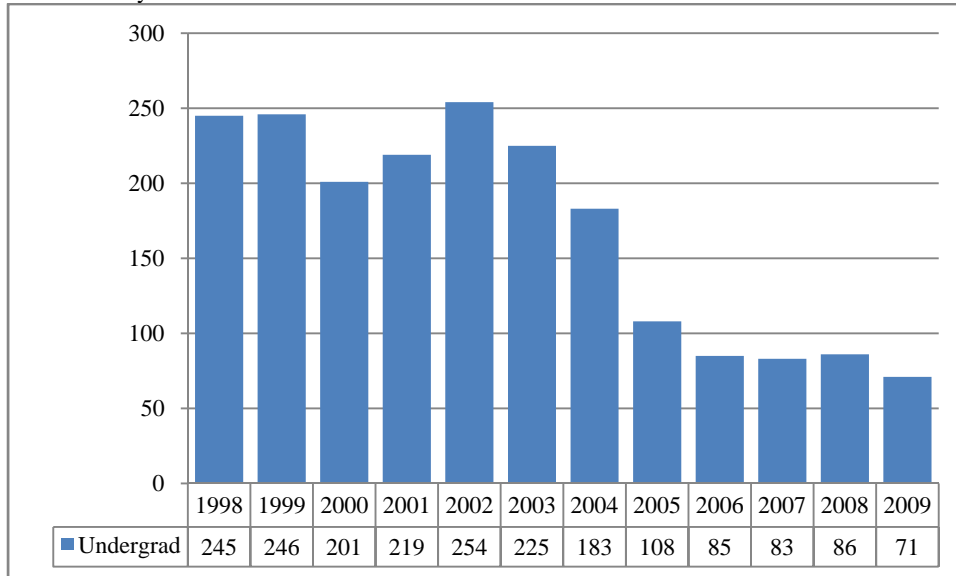


**Table 16**  
College of Engineering and Technology Head Count Summary for Full and Part-Time,  
Undergraduate Students by Gender and Race Classification: Spring 2009

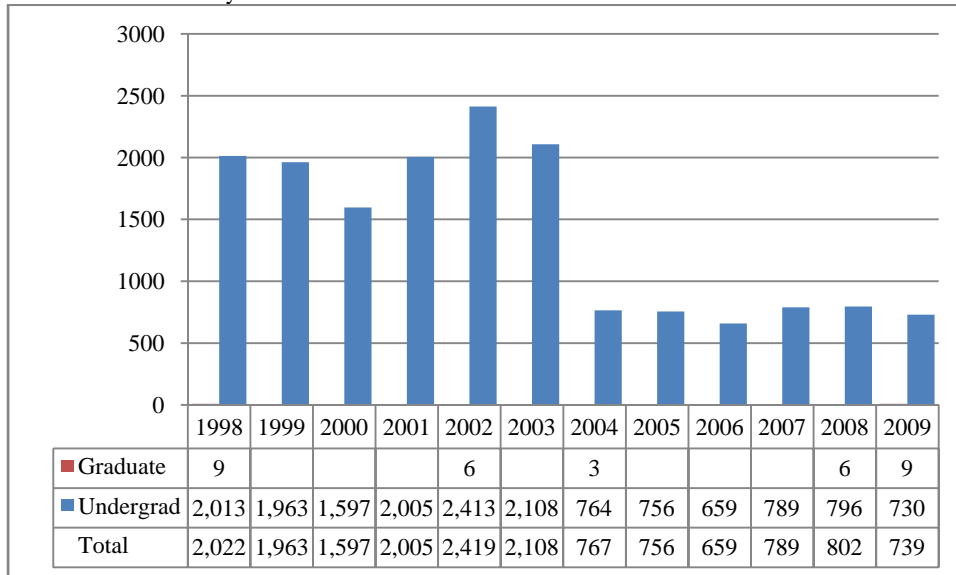
	White		African American		Hispanic		Asian American		Native American		Non-Resident Alien		No Response		Total		
	Male	Female	Male	Female	Male	Female	Male	Female	Male	Female	Male	Female	Male	Female	Male	Female	Total
<b>Full-Time</b>																	
<b>Undergraduate</b>																	
First-Time Freshmen												1			0	1	1
Other Freshmen	97	15	2		7	3	4		1		2	3	4	1	117	22	139
Sophomores	127	9	2		5						1		6		141	9	150
Juniors	115	14	6	1	2		4				4	2	3	3	134	20	154
Seniors	180	24	2	1	5		4				8	2	6		205	27	232
Special	6	3					1				1				8	3	11
<b>Total</b>	525	65	12	2	19	3	13	0	1	0	16	8	19	4	605	82	687
<b>Total Full-Time</b>	525	65	12	2	19	3	13	0	1	0	16	8	19	4	605	82	687
<b>Part-Time</b>																	
<b>Undergraduate</b>																	
First-Time Freshmen	1														1	0	1
Other Freshmen	10														10	0	10
Sophomores	16	1	1		2										19	1	20
Juniors	26		2			1	1						1		30	1	31
Seniors	33	5	4		2	1	1						4		44	6	50
Special	7	2	1		1										9	2	11
<b>Total</b>	93	8	8	0	5	2	2	0	0	0	0	0	5	0	113	10	123
<b>Total Part-Time</b>	93	8	8	0	5	2	2	0	0	0	0	0	5	0	113	10	123
<b>Total</b>																	
<b>Undergraduate</b>																	
First-Time Freshmen	1											1			1	1	2
Other Freshmen	107	15	2		7	3	4		1		2	3	4	1	127	22	149
Sophomores	143	10	3		7						1		6		160	10	170
Juniors	141	14	8	1	2	1	5				4	2	4	3	164	21	185
Seniors	213	29	6	1	7	1	5				8	2	10		249	33	282
Special	13	5	1		1		1				1				17	5	22
<b>Total</b>	618	73	20	2	24	5	15	0	1	0	16	8	24	4	718	92	810
<b>Total All Students</b>	618	73	20	2	24	5	15	0	1	0	16	8	24	4	718	92	810

**Figure 27 & 28**  
 College of Education and Human Sciences  
 Delivery-Site Head Count and Student Credit Hours  
 Spring 1998 through Spring 2009

Head Count by Student Level



Student Credit Hours by Course Level



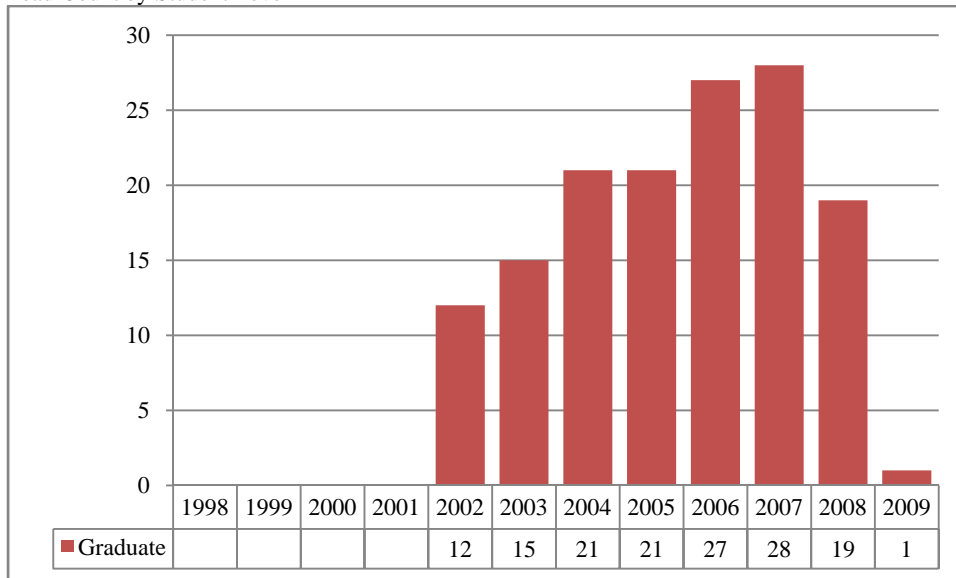
**Table 17**  
College of Education and Human Sciences Head Count Summary for Full and Part-Time,  
Undergraduate Students by Gender and Race Classification: Spring 2009

	White		African American		Hispanic		Asian American		Native American		Non-Resident Alien		No Response		Total		
	Male	Female	Male	Female	Male	Female	Male	Female	Male	Female	Male	Female	Male	Female	Male	Female	Total
<b>Full-Time</b>																	
<b>Undergraduate</b>																	
First-Time Freshmen															0	0	0
Other Freshmen		2		1		1									0	4	4
Sophomores		9		1		1									0	11	11
Juniors		19		3				1					1		0	24	24
Seniors		13		2		2									0	17	17
Special															0	0	0
<b>Total</b>	0	43	0	7	0	4	0	1	0	0	0	1	0	0	0	56	56
<b>Total Full-Time</b>	0	43	0	7	0	4	0	1	0	0	0	1	0	0	0	56	56
<b>Part-Time</b>																	
<b>Undergraduate</b>																	
First-Time Freshmen															0	0	0
Other Freshmen		1													0	1	1
Sophomores		2													0	2	2
Juniors		5		1											0	6	6
Seniors		4									1				0	5	5
Special		1													0	1	1
<b>Total</b>	0	13	0	1	0	0	0	0	0	1	0	0	0	0	0	15	15
<b>Total Part-Time</b>	0	13	0	1	0	0	0	0	0	1	0	0	0	0	0	15	15
<b>Total</b>																	
<b>Undergraduate</b>																	
First-Time Freshmen															0	0	0
Other Freshmen		3		1		1									0	5	5
Sophomores		11		1		1									0	13	13
Juniors		24		4				1					1		0	30	30
Seniors		17		2		2					1				0	22	22
Special		1													0	1	1
<b>Total</b>	0	56	0	8	0	4	0	1	0	1	0	1	0	0	0	71	71
<b>Total All Students</b>	0	56	0	8	0	4	0	1	0	1	0	1	0	0	0	71	71



**Figure 29**  
 Cooperative Graduate Program  
 Delivery-Site Head Count  
 Spring 1998 through Spring 2009

Head Count by Student Level

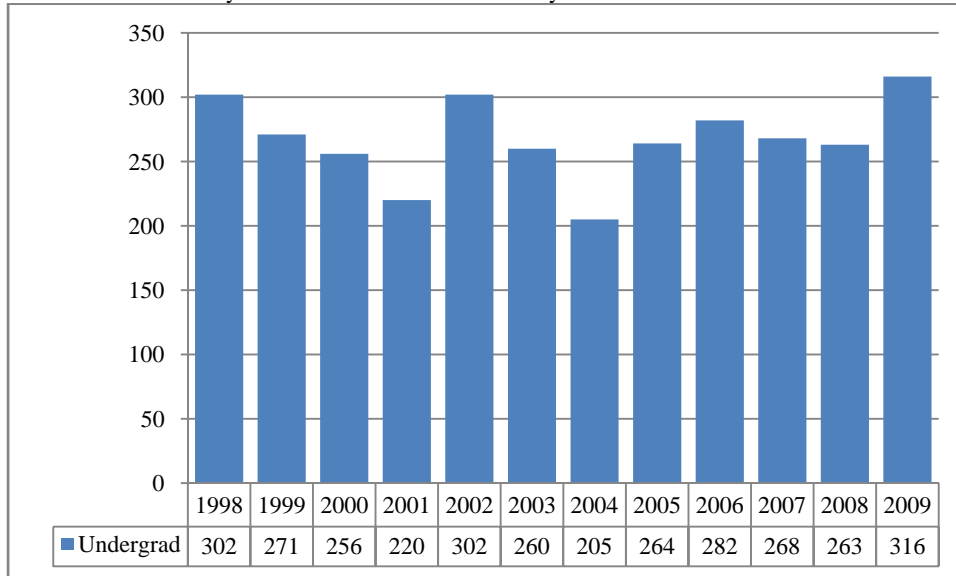


**Table 18**  
 Cooperative Graduate Program Head Count Summary for Full and Part-Time,  
 Graduate Students by Gender and Race Classification: Spring 2009

	White		African American		Hispanic		Asian American		Native American		Non-Resident Alien		No Response		Total		
	Male	Female	Male	Female	Male	Female	Male	Female	Male	Female	Male	Female	Male	Female	Male	Female	Total
<b>Full-Time</b>																	
<b>Graduate</b>																	
Certificate															0	0	0
Masters															0	0	0
Doctoral															0	0	0
Special Graduate															0	0	0
<b>Total</b>	0	0	0	0	0	0	0	0	0	0	0	0	0	0	0	0	0
<b>Total Full-Time</b>	0	0	0	0	0	0	0	0	0	0	0	0	0	0	0	0	0
<b>Part-Time</b>																	
<b>Graduate</b>																	
Certificate	1														1	0	1
Masters															0	0	0
Doctoral															0	0	0
Special Graduate															0	0	0
<b>Total</b>	1	0	0	0	0	0	0	0	0	0	0	0	0	0	1	0	1
<b>Total Part-Time</b>	1	0	0	0	0	0	0	0	0	0	0	0	0	0	1	0	1
<b>Total</b>																	
<b>Graduate</b>																	
Certificate	1														1	0	1
Masters															0	0	0
Doctoral															0	0	0
Special Graduate															0	0	0
<b>Total</b>	1	0	0	0	0	0	0	0	0	0	0	0	0	0	1	0	1
<b>Total All Students</b>	1	0	0	0	0	0	0	0	0	0	0	0	0	0	1	0	1

**Figure 30**  
 Other: Honors and Library Hours  
 Student Credit Hours by Level of Instruction  
 Spring 1998 through Spring 2009

Student Credit Hours by Level of Instruction Produced by Other Courses



### Glossary

Except where noted, the total head count and student credit hours in this enrollment report are provided on a delivery-site basis. Delivery-site includes enrollment in all courses taught at UNO regardless of "home" campus. This means that student credit hours are reported for courses in the colleges. Student enrollment is counted in the college declared by the student. Specifically, the delivery-site enrollment numbers include students in degree programs in the UNL Colleges of Agriculture, Architecture, Engineering and Technology, and Education and Human Science.

**FIRST-TIME:** Entering (freshmen) Student: Students attending any institution for the first time at the undergraduate level. For students entering the fall term, this includes students enrolled in the fall term who attended college for the first time in the prior summer term. Also included are students who entered with advanced standing, i.e. college credits earned before graduation from high school.

**OTHER FRESHMEN:** At the beginning of the current semester, undergraduate students who (1) are not First-Time Freshmen and (2) have less than 27 semester hours earned from all institutions of higher education attended.

**SOPHOMORES:** At the beginning of the current semester, undergraduate students who have at least 27, but not more than 57, semester hours earned from all institutions of higher education attended.

**JUNIORS:** At the beginning of the current semester, undergraduate students who have at least 58, but not more than 90, semester hours earned from all institutions of higher education attended.

**SENIORS:** At the beginning of the current semester, undergraduate students who have at least 91 semester hours earned from all institutions of higher education attended.

**NON-DEGREE/INTER-CAMPUS/SPECIAL UNDERGRADUATES:** Special undergraduate not pursuing a degree at UNO in the various programs: Inter-Campus UNMC, UNK, UNL, and Non-Degree.

**NON-DEGREE/INTER-CAMPUS/SPECIAL GRADUATE STUDENTS:** Special graduate students not pursuing a degree at UNO in various programs: Engineering Transfer Program, Inter-Campus UNMC, UNK, UNL, Inter-Campus UNL Graduate Psychology and Non-Degree.

**MASTERS/SPECIALIST:** Graduate students pursuing a degree less than doctoral.

**DOCTORAL:** Graduate students who have been accepted into a doctoral program.

**FULL-TIME:** In the current semester, undergraduate students enrolled for 12 or more semester hours, or graduate students enrolled for 9 or more semester hours.

**PART-TIME:** In the current semester, undergraduate students enrolled for less than 12 semester hours, or graduate students enrolled for less than 9 semester hours.

**CCOPERATIVE GRADUATE PROGRAM:** Graduate students enrolled in the Public Health or Human Resources and Training or Global Information Operations offered cooperatively by two or more colleges.