

Summer 2006

Enrollment Report - Summer 2006

UNO Office of Institutional Effectiveness
University of Nebraska at Omaha

Follow this and additional works at: <http://digitalcommons.unomaha.edu/oienrollment>

 Part of the [Educational Assessment, Evaluation, and Research Commons](#), and the [Higher Education Commons](#)

Recommended Citation

Office of Institutional Effectiveness, UNO, "Enrollment Report - Summer 2006" (2006). *Enrollment Reports*. Paper 57.
<http://digitalcommons.unomaha.edu/oienrollment/57>

This Report is brought to you for free and open access by the Office of Institutional Effectiveness at DigitalCommons@UNO. It has been accepted for inclusion in Enrollment Reports by an authorized administrator of DigitalCommons@UNO. For more information, please contact unodigitalcommons@unomaha.edu.



ENROLLMENT STATISTICAL SUMMARY

SUMMER 2006

AS OF JULY 13, 2006

TABLE OF CONTENTS

	PAGE
Table 1. UNO Delivery-Site/Administrative-Site Head Count Enrollment Comparison Summer 2006.....	1
Figure 1. Delivery-Site Head Count Enrollment, Summer 1998 through Summer 2006.....	2
Figure 2. Total UNO Delivery-Site Student Credit Hours Compared by Level of Instruction, Summer 1998 through Summer.....	3
Table 2A. Total UNO Delivery-Site Head Count Summary for Full and Part-Time Undergraduate and Graduate Students by Gender and Race Classification: Summer 2006.....	4-5
Table 2B. Total UNO Administrative-Site Head Count Summary for Full and Part-Time Undergraduate and Graduate Students by Gender and Race Classification: Summer 2006.....	6-7
Table 3. Arts & Sciences Head Count Summary for Full and Part-Time Undergraduate and Graduate Students by Gender and Race Classification: Summer 2006	8-9
Table 4. Business Administration Head Count Summary for Full and Part-Time Undergraduate and Graduate Students by Gender and Race Classification: Summer 2006.....	10-11
Table 5. Communication, Fine Arts & Media Head Count Summary for Full and Part-Time Undergraduate and Graduate Students by Gender and Race Classification: Summer 2006....	12-13
Table 6. Education Head Count Summary for Full and Part-Time Undergraduate and Graduate Students by Gender and Race Classification: Summer 2006	14-15
Table 7. Information Science & Technology Head Count Summary for Full and Part-Time Undergraduate and Graduate Students by Gender and Race Classification: Summer 2006.....	16-17
Table 8A. Public Affairs & Community Service Delivery-Site Head Count Summary for Full and Part-Time Undergraduate and Graduate Students by Gender and Race Classification: Summer 2006.....	18-19
Table 8B. Public Affairs & Community Service Administrative-Site Head Count Summary for Full and Part-Time Undergraduate and Graduate Students by Gender and Race Classification: Summer 2006.....	20-21
Table 9. College of CPACS Division of Continuing Studies Head Count Summary for Full and Part-Time Undergraduate Students by Gender and Race Classification: Summer 2006.....	22
Table 10. University Division Head Count Summary for Full and Part-Time Undergraduate Students by Gender and Race Classification: Summer 2006.....	23
Table 11. Non-Degree/Inter-Campus Head Count Summary for Full and Part-Time Special Undergraduate Students by Gender and Race Classification: Summer 2006.....	24
Table 12. Non-Degree/Inter-Campus Head Count Summary for Full and Part-Time Special Graduate Students by Gender and Race Classification: Summer 2006.....	25
Table 13. Agriculture Head Count Summary for Full and Part-Time Undergraduate Students by Gender and Race Classification: Summer 2006.....	26
Table 14. Architecture Head Count Summary for Full and Part-Time Undergraduate Students by Gender and Race Classification: Summer 2006.....	27

Table 15. Engineering & Technology Head Count Summary for Full and Part-Time Undergraduate Students by Gender and Race Classification: Summer 2006.....	28
Table 16. Education and Human Sciences Head Count Summary for Full and Part-Time Undergraduate Students by Gender and Race Classification: Summer 2006.....	29
Table 17. Cooperative Graduate Program Head Count Summary for Full and Part-Time Graduate Students by Gender and Race Classification: Summer 2006.....	30
Glossary.....	31

Table 1.
UNO Delivery-Site/Administrative-Site Head Count Comparison
Summer Semester 2006

	<u>Delivery-Site</u> <u>Summer 2006</u>	<u>Administrative-Site</u> <u>Summer 2006</u>
UNO:		
Undergraduate		
Arts & Sciences	1,199	1,199
Business Administration	740	740
Communication, Fine Arts & Media	252	252
Education	628	628
Information Science and Technology	241	241
Public Affairs and Community Service	174	272
Division of Continuing Studies	383	383
Non-Degree	485	485
University Division	<u>78</u>	<u>78</u>
Total Undergraduate	4,180	4,278
Graduate		
Arts & sciences	134	134
Business Administration	203	203
Communication, Fine Arts & Media	40	40
Education	760	760
Information Science and Technology	75	75
Public Affairs & Community Service	244	244
New Cooperative Graduate Programs	16	16
Undeclared	<u>301</u>	<u>301</u>
Total Graduate	1,773	1,773
UNL:		
Agriculture	2	
Architecture	11	
Engineering and Technology	220	
Education and Human Sciences	<u>36</u>	
Total UNL	269	
UNO Totals	6,222	6,051

Figure 1.
Delivery-Site Head Count Enrollment,
Summer: 1998 through 2006

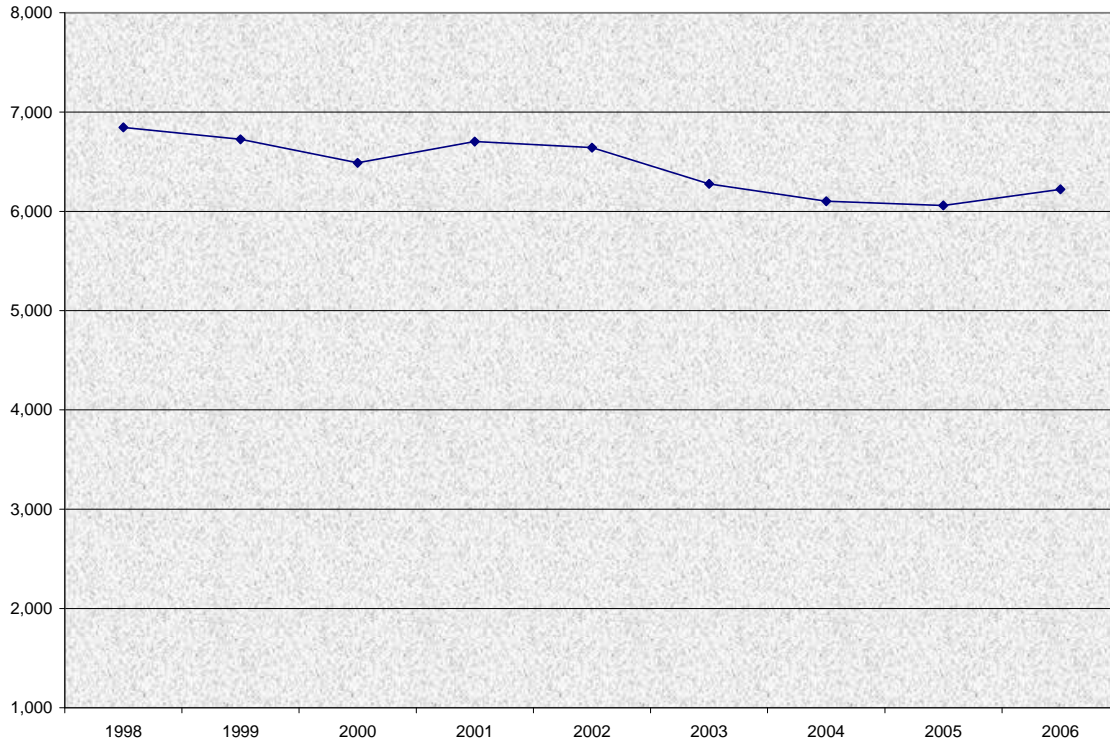

Summer, 1998 = 6,844; Summer, 2006 = 6,222
Percent Decrease, 1998-2006 = -9.1%

Figure 2.
Delivery-Site Student Credit Hours Compared by Level of Instruction
Summer 1998 through Summer 2006
Total UNO

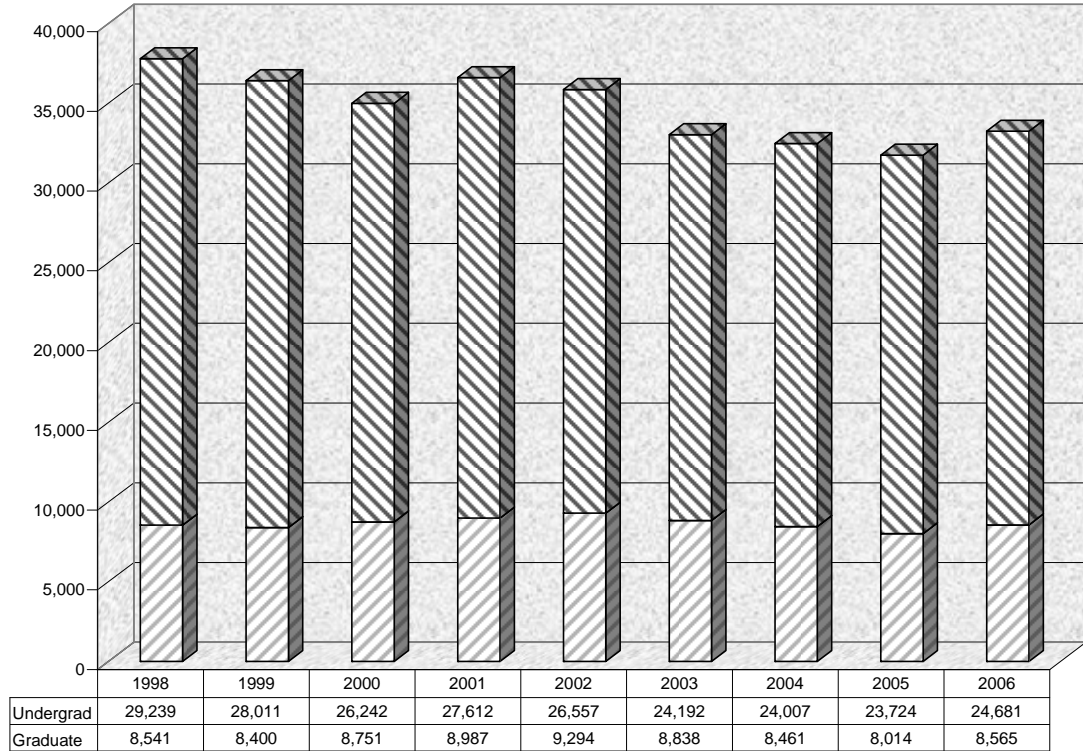

Summer 2005 Compared to Summer 2006

	<u>Summer 2005</u>	<u>Summer 2006</u>	<u>Change</u>
On-Campus	29,148	30,626	+ 1,478
Off-Campus including Distance Education and Offutt	2,590	2,620	+ 30
Total Credit Hours	31,738	33,246	+ 1,508
Delivery-Site Number of Sections (Includes Discussion, Laboratory, Lecture, Practicum, Seminar and Studio)	784	820	+ 36

Table 2A.
 Total UNO Delivery-Site Head Count Summary for Full-Time and Part-Time,
 Undergraduate and Graduate Students by Gender and Race Classification: Summer 2006

	White		African American		Hispanic		Asian American		Native American		Non-Resident Alien		No Response		Total		
	Male	Female	Male	Female	Male	Female	Male	Female	Male	Female	Male	Female	Male	Female	Male	Female	Total
Full-Time																	
Undergraduate																	
First-Time Freshmen		1														1	1
Other Freshmen	4	4		1		1	1						1	5	7	12	
Sophomores	9	16	2	1			1	3					2	3	14	23	37
Juniors	28	50	2	5		2	1	1				3	1	2	32	63	95
Seniors	43	58	2	7	2	1	3	2		1	5	3	2	2	57	74	131
Special	3	2											1		4	2	6
Total	87	131	6	14	2	4	6	6		1	5	6	6	8	112	170	282
Graduate																	
Masters	54	155	3	8	2	5	4	1			5	1	6	5	74	175	249
Doctoral	1	2													1	2	3
Special Graduate	6	12	1	1											7	13	20
Total	61	169	4	9	2	5	4	1			5	1	6	5	82	190	272
Total Full-Time	148	300	10	23	4	9	10	7		1	10	7	12	13	194	360	554
Part-Time																	
Undergraduate																	
First-Time Freshmen	11	20	1	2	1	1	1	1	1		4	4		1	19	29	48
Other Freshmen	212	291	8	21	7	14	8	13	2		7	4	14	22	258	365	623
Sophomores	254	315	13	24	10	9	11	9	2	2	5	2	8	16	303	377	680
Juniors	366	507	19	42	18	21	13	20		5	11	9	13	13	440	617	1,057
Seniors	585	604	42	48	21	19	19	25	3	8	23	27	37	32	730	763	1,493
Special	68	117	7	18	2	9	4	14	1		14	3	4	5	100	166	266
Total	1,496	1,854	90	155	59	73	56	82	9	15	64	49	76	89	1,850	2,317	4,167
Graduate																	
Masters	288	642	16	24	7	9	8	15	1	2	32	24	20	17	372	733	1,105
Doctoral	17	18	2	2			2				6	3	1		28	23	51
Special Graduate	92	186	5	11		2	1	3		1	19	10	6	9	123	222	345
Total	397	846	23	37	7	11	11	18	1	3	57	37	27	26	523	978	1,501
Total Part-Time	1,893	2,700	113	192	66	84	67	100	10	18	121	86	103	115	2,373	3,295	5,668

Table 2A. (Continued)

	White		African American		Hispanic		Asian American		Native American		Non-Resident Alien		No Response		Total		
	Male	Female	Male	Female	Male	Female	Male	Female	Male	Female	Male	Female	Male	Female	Male	Female	Total
Total																	
Undergraduate																	
First-Time Freshmen	11	21	1	2	1	1	1	1	1		4	4		1	19	30	49
Other Freshmen	216	295	8	22	7	15	9	13	2		7	4	14	23	263	372	635
Sophomores	263	331	15	25	10	9	12	12	2	2	5	2	10	19	317	400	717
Juniors	394	557	21	47	18	23	14	21		5	11	12	14	15	472	680	1,152
Seniors	628	662	44	55	23	20	22	27	3	9	28	30	39	34	787	837	1,624
Special	71	119	7	18	2	9	4	14	1		14	3	5	5	104	168	272
Total	1,583	1,985	96	169	61	77	62	88	9	16	69	55	82	97	1,962	2,487	4,449
Graduate																	
Masters	342	797	19	32	9	14	12	16	1	2	37	25	26	22	446	908	1,354
Doctoral	18	20	2	2			2				6	3	1		29	25	54
Special Graduate	98	198	6	12		2	1	3		1	19	10	6	9	130	235	365
Total	458	1,015	27	46	9	16	15	19	1	3	62	38	33	31	605	1,168	1,773
Total All Students	2,041	3,000	123	215	70	93	77	107	10	19	131	93	115	128	2,567	3,655	6,222

Table 2B.
 Total UNO Administrative-Site Head Count Summary for Full-Time and Part-Time,
 Undergraduate and Graduate Students by Gender and Race Classification: Summer 2006

	White		African American		Hispanic		Asian American		Native American		Non-Resident Alien		No Response		Total		Total
	Male	Female	Male	Female	Male	Female	Male	Female	Male	Female	Male	Female	Male	Female	Male	Female	
Full-Time																	
Undergraduate																	
First-Time Freshmen		1														1	1
Other Freshmen	4	4		1		1	1						1		5	7	12
Sophomores	6	13	2	1			1	3					2	3	11	20	31
Juniors	25	49	2	5		2	1	1				3	1	1	29	61	90
Seniors	41	58	2	7	2	1	3	2		1	5	3	2	3	55	75	130
Special	3	2											1		4	2	6
Total	79	127	6	14	2	4	6	6		1	5	6	6	8	104	166	270
Graduate																	
Masters	54	155	3	8	2	5	4	1			5	1	6	5	74	175	249
Doctoral	1	2													1	2	3
Special Graduate	6	12	1	1											7	13	20
Total	61	169	4	9	2	5	4	1			5	1	6	5	82	190	272
Total Full-Time	140	296	10	23	4	9	10	7		1	10	7	12	13	186	356	542
Part-Time																	
Undergraduate																	
First-Time Freshmen	10	19	1	2	1	1	1	1	1		3	4		1	17	28	45
Other Freshmen	203	288	8	21	7	14	7	13	2		7	3	12	22	246	361	607
Sophomores	214	307	12	23	9	9	9	9	2	2	4	2	7	15	257	367	624
Juniors	337	505	17	38	17	22	12	19		4	11	9	12	14	406	611	1017
Seniors	547	611	42	46	22	20	18	25	3	9	21	25	32	35	685	771	1456
Special	65	113	7	18	2	9	4	14	1		14	3	4	5	97	162	259
Total	1376	1843	87	148	58	75	51	81	9	15	60	46	67	92	1708	2300	4008
Graduate																	
Masters	288	642	16	24	7	9	8	15	1	2	32	24	20	17	372	733	1105
Doctoral	17	18	2	2			2				6	3	1		28	23	51
Special Graduate	92	186	5	11		2	1	3		1	19	10	6	9	123	222	345
Total	397	846	23	37	7	11	11	18	1	3	57	37	27	26	523	978	1501
Total Part-Time	1773	2689	110	185	65	86	62	99	10	18	117	83	94	118	2231	3278	5509

Table 2B. (Continued)

	White		African American		Hispanic		Asian American		Native American		Non-Resident Alien		No Response		Total		
	Male	Female	Male	Female	Male	Female	Male	Female	Male	Female	Male	Female	Male	Female	Male	Female	Total
Total																	
Undergraduate																	
First-Time Freshmen	10	20	1	2	1	1	1	1	1		3	4		1	17	29	46
Other Freshmen	207	292	8	22	7	15	8	13	2		7	3	12	23	251	368	619
Sophomores	220	320	14	24	9	9	10	12	2	2	4	2	9	18	268	387	655
Juniors	362	554	19	43	17	24	13	20		4	11	12	13	15	435	672	1107
Seniors	588	669	44	53	24	21	21	27	3	10	26	28	34	38	740	846	1586
Special	68	115	7	18	2	9	4	14	1		14	3	5	5	101	164	265
Total	1455	1970	93	162	60	79	57	87	9	16	65	52	73	100	1812	2466	4278
Graduate																	
Masters	342	797	19	32	9	14	12	16	1	2	37	25	26	22	446	908	1354
Doctoral	18	20	2	2			2				6	3	1		29	25	54
Special Graduate	98	198	6	12		2	1	3		1	19	10	6	9	130	235	365
Total	458	1015	27	46	9	16	15	19	1	3	62	38	33	31	605	1168	1773
Total All Students	1913	2985	120	208	69	95	72	106	10	19	127	90	106	131	2417	3634	6051

Table 3.
College of Arts & Sciences Head Count Summary for Full-Time and Part-Time,
Undergraduate and Graduate Students by Gender and Race Classification: Summer 2006

	White		African American		Hispanic		Asian American		Native American		Non-Resident Alien		No Response		Total		
	Male	Female	Male	Female	Male	Female	Male	Female	Male	Female	Male	Female	Male	Female	Male	Female	Total
Full-Time																	
Undergraduate																	
First-Time Freshmen																	
Other Freshmen		2														2	2
Sophomores	3	6	1	1			1	2						1	5	10	15
Juniors	5	9		3		1		1						1	5	15	20
Seniors	7	19	1	1		1	1				2	2	1		12	23	35
Special																	
Total	15	36	2	5		2	2	3			2	2	1	2	22	50	72
Graduate																	
Masters	6	7				1					1		1	1	8	9	17
Doctoral																	
Special Graduate																	
Total	6	7				1					1		1	1	8	9	17
Total Full-Time	21	43	2	5		3	2	3			3	2	2	3	30	59	89
Part-Time																	
Undergraduate																	
First-Time Freshmen	2	6		1		1			1		1	3			4	11	15
Other Freshmen	23	44	1	4	1	3	2	3			1	2			28	56	84
Sophomores	59	138	6	12	6	6	5	3		1	3	1	1	6	80	167	247
Juniors	71	170	5	19	6	9	3	10		2	3	4	4	7	92	221	313
Seniors	115	165	12	19	3	6	9	13		4	7	11	8	18	154	236	390
Special	12	25	3	14	1	7	1	8			1	1	3	2	21	57	78
Total	282	548	27	69	17	32	20	37	1	7	16	22	16	33	379	748	1,127
Graduate																	
Masters	45	51	2	3	2			1			2	2	6		57	57	114
Doctoral																	
Special Graduate	1	2													1	2	3
Total	46	53	2	3	2			1			2	2	6		58	59	117
Total	328	601	29	72	19	32	20	38	1	7	18	24	22	33	437	807	1,244

Table 3. (Continued)

	White		African American		Hispanic		Asian American		Native American		Non-Resident Alien		No Response		Total		
	Male	Female	Male	Female	Male	Female	Male	Female	Male	Female	Male	Female	Male	Female	Male	Female	Total
Total																	
Undergraduate																	
First-Time Freshmen	2	6		1		1			1		1	3			4	11	15
Other Freshmen	23	46	1	4	1	3	2	3			1	2			28	58	86
Sophomores	62	144	7	13	6	6	6	5		1	3	1	1	7	85	177	262
Juniors	76	179	5	22	6	10	3	11		2	3	4	4	8	97	236	333
Seniors	122	184	13	20	3	7	10	13		4	9	13	9	18	166	259	425
Special	12	25	3	14	1	7	1	8			1	1	3	2	21	57	78
Total	297	584	29	74	17	34	22	40	1	7	18	24	17	35	401	798	1,199
Graduate																	
Masters	51	58	2	3	2	1		1			3	2	7	1	65	66	131
Doctoral																	
Special Graduate	1	2													1	2	3
Total	52	60	2	3	2	1		1			3	2	7	1	66	68	134
Total All Students	349	644	31	77	19	35	22	41	1	7	21	26	24	36	467	866	1,333

Table 4.
College of Business Administration Head Count Summary for Full-Time and Part-Time,
Undergraduate and Graduate Students by Gender and Race Classification: Summer 2006

	White		African American		Hispanic		Asian American		Native American		Non-Resident Alien		No Response		Total		
	Male	Female	Male	Female	Male	Female	Male	Female	Male	Female	Male	Female	Male	Female	Male	Female	Total
Full-Time																	
Undergraduate																	
First-Time Freshmen		1														1	1
Other Freshmen																	
Sophomores	2	4											1	1	3	5	8
Juniors	8	9	1												9	9	18
Seniors	7	5					1	1			1	1			9	7	16
Special																	
Total	17	19	1				1	1			1	1	1	1	21	22	43
Graduate																	
Masters	11	11	1				3				2	1	3		20	12	32
Doctoral																	
Special Graduate																	
Total	11	11	1				3				2	1	3		20	12	32
Total Full-Time	28	30	2				4	1			3	2	4	1	41	34	75
Part-Time																	
Undergraduate																	
First-Time Freshmen	4	2		1			1				2	1			7	4	11
Other Freshmen	16	17		3		2			1		1	1			18	23	41
Sophomores	52	40	3	2	3	2	1	1			1		1	2	61	47	108
Juniors	84	107	4	7	2	3	3	3			3	2		1	96	123	219
Seniors	129	115	10	3		3	2	4		1	5	7	6	5	152	138	290
Special	7	11	2				1	3	1		3				14	14	28
Total	292	292	19	16	5	10	8	11	2	1	15	11	7	8	348	349	697
Graduate																	
Masters	84	52	2	2		1	1	2			8	12	6		101	69	170
Doctoral																	
Special Graduate	1														1		1
Total	85	52	2	2		1	1	2			8	12	6		102	69	171
Total Part-Time	377	344	21	18	5	11	9	13	2	1	23	23	13	8	450	418	868

Table 4. (Continued)

	White		African American		Hispanic		Asian American		Native American		Non-Resident Alien		No Response		Total		
	Male	Female	Male	Female	Male	Female	Male	Female	Male	Female	Male	Female	Male	Female	Male	Female	Total
Total																	
Undergraduate																	
First-Time Freshmen	4	3		1			1				2	1			7	5	12
Other Freshmen	16	17		3		2			1		1	1			18	23	41
Sophomores	54	44	3	2	3	2	1	1			1		2	3	64	52	116
Juniors	92	116	5	7	2	3	3	3			3	2		1	105	132	237
Seniors	136	120	10	3		3	3	5		1	6	8	6	5	161	145	306
Special	7	11	2				1	3	1		3				14	14	28
Total	309	311	20	16	5	10	9	12	2	1	16	12	8	9	369	371	740
Graduate																	
Masters	95	63	3	2		1	4	2			10	13	9		121	81	202
Doctoral																	
Special Graduate	1														1		1
Total	96	63	3	2		1	4	2			10	13	9		122	81	203
Total All Students	405	374	23	18	5	11	13	14	2	1	26	25	17	9	491	452	943

Table 5.
College of Communication, Fine Arts and Media Head Count Summary for Full-Time and Part-Time,
Undergraduate and Graduate Students by Gender and Race Classification: Summer 2006

	White		African American		Hispanic		Asian American		Native American		Non-Resident Alien		No Response		Total		
	Male	Female	Male	Female	Male	Female	Male	Female	Male	Female	Male	Female	Male	Female	Male	Female	Total
Full-Time																	
Undergraduate																	
First-Time Freshmen																	
Other Freshmen	1															1	1
Sophomores													1			1	1
Juniors	1	6										1			1	7	8
Seniors		4		2												6	6
Special																	
Total	2	10		2								1	1		3	13	16
Graduate																	
Masters		4														4	4
Doctoral																	
Special Graduate																	
Total		4														4	4
Total Full-Time	2	14		2								1	1		3	17	20
Part-Time																	
Undergraduate																	
First-Time Freshmen																	
Other Freshmen	8	7		2		1					1		1		10	10	20
Sophomores	10	27		3		1		2					1		10	34	44
Juniors	34	37	1	1	1	2	1	1		1		1	1		38	43	81
Seniors	35	40		4	1	1	1	2			1		2	2	40	49	89
Special	1	1													1	1	2
Total	88	112	1	10	2	5	2	5		1	2		4	4	99	137	236
Graduate																	
Masters	7	25										1	1	1	8	27	35
Doctoral																	
Special Graduate													1		1		1
Total	7	25										1	2	1	9	27	36
Total Part-Time	95	137	1	10	2	5	2	5		1	2	1	6	5	108	164	272

Table 5. (Continued)

	White		African American		Hispanic		Asian American		Native American		Non-Resident Alien		No Response		Total		
	Male	Female	Male	Female	Male	Female	Male	Female	Male	Female	Male	Female	Male	Female	Male	Female	Total
Total																	
Undergraduate																	
First-Time Freshmen																	
Other Freshmen	9	7		2		1					1		1		11	10	21
Sophomores	10	27		3		1		2					1	1	11	34	45
Juniors	35	43	1	1	1	2	1	1		1		1	1	1	39	50	89
Seniors	35	44		6	1	1	1	2			1		2	2	40	55	95
Special	1	1													1	1	2
Total	90	122	1	12	2	5	2	5		1	2	1	5	4	102	150	252
Graduate																	
Masters	7	29										1	1	1	8	31	39
Doctoral																	
Special Graduate													1		1		1
Total	7	29										1	2	1	9	31	40
Total All Students	97	151	1	12	2	5	2	5		1	2	2	7	5	111	181	292

Table 6.
College of Education Head Count Summary for Full-Time and Part-Time,
Undergraduate and Graduate Students by Gender and Race Classification: Summer 2006

	White		African American		Hispanic		Asian American		Native American		Non-Resident Alien		No Response		Total		
	Male	Female	Male	Female	Male	Female	Male	Female	Male	Female	Male	Female	Male	Female	Male	Female	Total
Full-Time																	
Undergraduate																	
First-Time Freshmen																	
Other Freshmen				1												1	1
Sophomores		1														1	1
Juniors	2	12	1												3	12	15
Seniors	5	19		2	1		1	1		1			2	7	25	32	
Special	3	2											1	4	2	6	
Total	10	34	1	3	1		1	1		1			1	2	14	41	55
Graduate																	
Masters	37	116	2	8	2	4	1	1			2		2	4	46	133	179
Doctoral																	
Special Graduate	1	3													1	3	4
Total	38	119	2	8	2	4	1	1			2		2	4	47	136	183
Total Full-Time	48	153	3	11	3	4	2	2		1	2		3	6	61	177	238
Part-Time																	
Undergraduate																	
First-Time Freshmen	1														1		1
Other Freshmen	4	15	1								1			1	6	16	22
Sophomores	12	44	1	2				2	1			1		2	14	51	65
Juniors	31	107		2	2	3	1	2				1		1	34	116	150
Seniors	60	173	4	8	6	4		3		3	1	3	3	4	74	198	272
Special	17	39		1		1		1			1			3	18	45	63
Total	125	378	6	13	8	8	1	8	1	3	3	5	3	11	147	426	573
Graduate																	
Masters	90	358	3	13	3	5	2	7			3	2	4	6	105	391	496
Doctoral	11	13	2	1											13	14	27
Special Graduate	16	34	1	2										1	17	37	54
Total	117	405	6	16	3	5	2	7			3	2	4	7	135	442	577
Total Part-Time	242	783	12	29	11	13	3	15	1	3	6	7	7	18	282	868	1,150

Table 6. (Continued)

	White		African American		Hispanic		Asian American		Native American		Non-Resident Alien		No Response		Total		
	Male	Female	Male	Female	Male	Female	Male	Female	Male	Female	Male	Female	Male	Female	Male	Female	Total
Total																	
Undergraduate																	
First-Time Freshmen	1														1		1
Other Freshmen	4	15	1	1							1			1	6	17	23
Sophomores	12	45	1	2				2	1			1		2	14	52	66
Juniors	33	119	1	2	2	3	1	2				1		1	37	128	165
Seniors	65	192	4	10	7	4	1	4		4	1	3	3	6	81	223	304
Special	20	41		1		1		1			1		1	3	22	47	69
Total	135	412	7	16	9	8	2	9	1	4	3	5	4	13	161	467	628
Graduate																	
Masters	127	474	5	21	5	9	3	8			5	2	6	10	151	524	675
Doctoral	11	13	2	1											13	14	27
Special Graduate	17	37	1	2										1	18	40	58
Total	155	524	8	24	5	9	3	8			5	2	6	11	182	578	760
Total All Students	290	936	15	40	14	17	5	17	1	4	8	7	10	24	343	1,045	1,388

Table 7.
College of Information Science and Technology Head Count Summary for Full-Time and Part-Time,
Undergraduate and Graduate Students by Gender and Race Classification: Summer 2006

	White		African American		Hispanic		Asian American		Native American		Non-Resident Alien		No Response		Total		
	Male	Female	Male	Female	Male	Female	Male	Female	Male	Female	Male	Female	Male	Female	Male	Female	Total
Full-Time																	
Undergraduate																	
First-Time Freshmen																	
Other Freshmen																	
Sophomores	1															1	1
Juniors	3	1					1									4	5
Seniors	4	2		1							1		1			6	9
Special																	
Total	8	3		1			1				1		1			11	15
Graduate																	
Masters																	
Doctoral																	
Special Graduate																	
Total																	
Total Full-Time	8	3		1			1				1		1			11	15
Part-Time																	
Undergraduate																	
First-Time Freshmen																	
Other Freshmen	7	1					1				1					9	10
Sophomores	37	4							1				3			41	45
Juniors	39	4			1		2				4	1	4			50	55
Seniors	77	7	2	2	2		2				4	1	4			91	101
Special	8		2		1						3	1				14	15
Total	168	16	4	2	4		5		1		12	3	11			205	226
Graduate																	
Masters	27	6	4	1			5	2			15	5	1	1		52	67
Doctoral	2	1					1				2	1				5	7
Special Graduate	1															1	1
Total	30	7	4	1			6	2			17	6	1	1		58	75
Total Part-Time	198	23	8	3	4		11	2	1		29	9	12	1		263	301

Table 7. (Continued)

	White		African American		Hispanic		Asian American		Native American		Non-Resident Alien		No Response		Total		
	Male	Female	Male	Female	Male	Female	Male	Female	Male	Female	Male	Female	Male	Female	Male	Female	Total
Total																	
Undergraduate																	
First-Time Freshmen																	
Other Freshmen	7	1					1				1				9	1	10
Sophomores	38	4							1				3		42	4	46
Juniors	42	5			1		3				4	1	4		54	6	60
Seniors	81	9	2	3	2		2				5	1	5		97	13	110
Special	8		2		1						3	1			14	1	15
Total	176	19	4	3	4		6		1		13	3	12		216	25	241
Graduate																	
Masters	27	6	4	1			5	2			15	5	1	1	52	15	67
Doctoral	2	1					1				2	1			5	2	7
Special Graduate	1														1		1
Total	30	7	4	1			6	2			17	6	1	1	58	17	75
Total All Students	206	26	8	4	4		12	2	1		30	9	13	1	274	42	316

Table 8A.

College of Public Affairs and Community Service Delivery-Site Head Count Summary for Full-Time and Part-Time, Undergraduate and Graduate Students by Gender and Race Classification: Summer 2006

	White		African American		Hispanic		Asian American		Native American		Non-Resident Alien		No Response		Total		
	Male	Female	Male	Female	Male	Female	Male	Female	Male	Female	Male	Female	Male	Female	Male	Female	Total
Full-Time																	
Undergraduate																	
First-Time Freshmen																	
Other Freshmen																	
Sophomores																	
Juniors	3	4		1								1	1		4	6	10
Seniors	4	2	1	1	1										6	3	9
Special																	
Total	7	6	1	2	1							1	1		10	9	19
Graduate																	
Masters		17														17	17
Doctoral	1	2													1	2	3
Special Graduate																	
Total	1	19													1	19	20
Total Full-Time	8	25	1	2	1							1	1		11	28	39
Part-Time																	
Undergraduate																	
First-Time Freshmen																	
Other Freshmen	6	4		2							1		1	7	7	14	
Sophomores	7	11						1						7	12	19	
Juniors	23	29		2	1	3		2			1			25	36	61	
Seniors	26	21		2	3	2	2	1	1		1	1	1	33	28	61	
Special																	
Total	62	65		6	4	5	2	4	1		3	1	2	72	83	155	
Graduate																	
Masters	33	139	5	4	2	3		2		2	4	2	2	9	46	161	207
Doctoral	4	4		1			1				4	2	1	10	7	17	
Special Graduate																	
Total	37	143	5	5	2	3	1	2		2	8	4	3	9	56	168	224
Total Part-Time	99	208	5	11	6	8	3	6	1	2	11	5	3	11	128	251	379

Table 8A. (Continued)

	White		African American		Hispanic		Asian American		Native American		Non-Resident Alien		No Response		Total		
	Male	Female	Male	Female	Male	Female	Male	Female	Male	Female	Male	Female	Male	Female	Male	Female	Total
Total																	
Undergraduate																	
First-Time Freshmen																	
Other Freshmen	6	4		2							1			1	7	7	14
Sophomores	7	11						1							7	12	19
Juniors	26	33		3	1	3		2			1	1	1		29	42	71
Seniors	30	23	1	3	4	2	2	1	1		1	1		1	39	31	70
Special																	
Total	69	71	1	8	5	5	2	4	1		3	2	1	2	82	92	174
Graduate																	
Masters	33	156	5	4	2	3		2		2	4	2	2	9	46	178	224
Doctoral	5	6		1			1				4	2	1		11	9	20
Special Graduate																	
Total	38	162	5	5	2	3	1	2		2	8	4	3	9	57	187	244
Total All Students	107	233	6	13	7	8	3	6	1	2	11	6	4	11	139	279	418

Table 8B.

College of Public Affairs and Community Service Administrative-Site Head Count Summary for Full-Time and Part-Time, Undergraduate and Graduate Students by Gender and Race Classification: Summer 2006

	White		African American		Hispanic		Asian American		Native American		Non-Resident Alien		No Response		Total		
	Male	Female	Male	Female	Male	Female	Male	Female	Male	Female	Male	Female	Male	Female	Male	Female	Total
Full-Time																	
Undergraduate																	
First-Time Freshmen																	
Other Freshmen																	
Sophomores																	
Juniors	4	5		1								1	1		5	7	12
Seniors	6	3	1	1	1									1	8	5	13
Special																	
Total	10	8	1	2	1							1	1	1	13	12	25
Graduate																	
Masters		17														17	17
Doctoral	1	2													1	2	3
Special Graduate																	
Total	1	19													1	19	20
Total Full-Time	11	27	1	2	1							1	1	1	14	31	45
Part-Time																	
Undergraduate																	
First-Time Freshmen	1														1		1
Other Freshmen	6	4		2							1			1	7	7	14
Sophomores	8	16						1					1		9	17	26
Juniors	32	41		2	1	4		2			1			2	34	51	85
Seniors	51	48	1	2	4	3	2	1	1	1	1	1	1	4	61	60	121
Special																	
Total	98	109	1	6	5	7	2	4	1	1	3	1	2	7	112	135	247
Graduate																	
Masters	33	139	5	4	2	3		2		2	4	2	2	9	46	161	207
Doctoral	4	4		1			1				4	2	1		10	7	17
Special Graduate																	
Total	37	143	5	5	2	3	1	2		2	8	4	3	9	56	168	224
Total Part-Time	135	252	6	11	7	10	3	6	1	3	11	5	5	16	168	303	471

Table 8B. (Continued)

	White		African American		Hispanic		Asian American		Native American		Non-Resident Alien		No Response		Total		
	Male	Female	Male	Female	Male	Female	Male	Female	Male	Female	Male	Female	Male	Female	Male	Female	Total
Total																	
Undergraduate																	
First-Time Freshmen	1														1		1
Other Freshmen	6	4		2							1			1	7	7	14
Sophomores	8	16						1					1		9	17	26
Juniors	36	46		3	1	4		2			1	1	1	2	39	58	97
Seniors	57	51	2	3	5	3	2	1	1	1	1	1	1	5	69	65	134
Special																	
Total	108	117	2	8	6	7	2	4	1	1	3	2	3	8	125	147	272
Graduate																	
Masters	33	156	5	4	2	3		2		2	4	2	2	9	46	178	224
Doctoral	5	6		1			1				4	2	1		11	9	20
Special Graduate																	
Total	38	162	5	5	2	3	1	2		2	8	4	3	9	57	187	244
Total All Students	146	279	7	13	8	10	3	6	1	3	11	6	6	17	182	334	516

Table 9.
College of CPACS Division of Continuing Studies Head Count Summary for Full-Time and Part-Time,
Undergraduate Students by Gender and Race Classification: Summer 2006

	White		African American		Hispanic		Asian American		Native American		Non-Resident Alien		No Response		Total		
	Male	Female	Male	Female	Male	Female	Male	Female	Male	Female	Male	Female	Male	Female	Male	Female	Total
Full-Time																	
Undergraduate																	
First-Time Freshmen																	
Other Freshmen	1															1	1
Sophomores		1	1											1	1	2	3
Juniors	2	7		1		1						1			2	10	12
Seniors	12	6									1				13	6	19
Special																	
Total	15	14	1	1		1					1	1		1	17	18	35
Total Full-Time	15	14	1	1		1					1	1		1	17	18	35
Part-Time																	
Undergraduate																	
First-Time Freshmen					1											1	1
Other Freshmen	7	5	1	1									1		9	6	15
Sophomores	15	9	1	4			3			1			1		20	14	34
Juniors	44	33	6	7	2	1	2	1		1		1	2	2	56	46	102
Seniors	75	61	13	8	6	3	2	2	2		2	2	8	2	108	78	186
Special	3	4		1				1			1				4	6	10
Total	144	112	21	21	9	4	7	4	2	2	3	3	12	4	198	150	348
Total Part-Time	144	112	21	21	9	4	7	4	2	2	3	3	12	4	198	150	348
Total																	
Undergraduate																	
First-Time Freshmen					1											1	1
Other Freshmen	8	5	1	1									1		10	6	16
Sophomores	15	10	2	4			3			1			1	1	21	16	37
Juniors	46	40	6	8	2	2	2	1		1			2	2	58	56	114
Seniors	87	67	13	8	6	3	2	2	2		3	2	8	2	121	84	205
Special	3	4		1				1			1				4	6	10
Total	159	126	22	22	9	5	7	4	2	2	4	4	12	5	215	168	383
Total All Students	159	126	22	22	9	5	7	4	2	2	4	4	12	5	215	168	383

Table 10.
 University Division Head Count Summary for Full-Time and Part-Time,
 Undergraduate Students by Gender and Race Classification: Summer 2006

	White		African American		Hispanic		Asian American		Native American		Non-Resident Alien		No Response		Total		
	Male	Female	Male	Female	Male	Female	Male	Female	Male	Female	Male	Female	Male	Female	Male	Female	Total
Full-Time																	
Undergraduate																	
First-Time Freshmen																	
Other Freshmen						1										1	1
Sophomores								1								1	1
Juniors																	
Seniors																	
Special																	
Total						1		1								2	2
Total Full-Time						1		1								2	2
Part-Time																	
Undergraduate																	
First-Time Freshmen	2		1					1							3	1	4
Other Freshmen	12	18	3	1		4		3					2		17	26	43
Sophomores	13	12	1											1	14	13	27
Juniors		2														2	2
Seniors																	
Special																	
Total	27	32	5	1		4		4					2	1	34	42	76
Total Part-Time	27	32	5	1		4		4					2	1	34	42	76
Total																	
Undergraduate																	
First-Time Freshmen	2		1					1							3	1	4
Other Freshmen	12	18	3	1		5		3					2		17	27	44
Sophomores	13	12	1					1						1	14	14	28
Juniors		2														2	2
Seniors																	
Special																	
Total	27	32	5	1		5		5					2	1	34	44	78
Total All Students	27	32	5	1		5		5					2	1	34	44	78

Table 11.
 Non-Degree/Inter-Campus Head Count Summary for Full-Time and Part-Time,
 Special Undergraduate Students by Gender and Race Classification: Summer 2006

	White		African American		Hispanic		Asian American		Native American		Non-Resident Alien		No Response		Total		
	Male	Female	Male	Female	Male	Female	Male	Female	Male	Female	Male	Female	Male	Female	Male	Female	Total
Full-Time Undergraduate																	
First-Time Freshmen																	
Other Freshmen	2	2					1							1	3	3	6
Sophomores		1														1	1
Juniors																	
Seniors																	
Special																	
Total	2	3					1							1	3	4	7
Total Full-Time	2	3					1							1	3	4	7
Part-Time Undergraduate																	
First-Time Freshmen		11												1		12	12
Other Freshmen	120	177	2	8	6	4	4	7	1		1		8	20	142	216	358
Sophomores	8	17												3	8	20	28
Juniors	2	4	1		2								1		6	4	10
Seniors	5	2													5	2	7
Special	17	33		2		1	2	1			5	1	1		25	38	63
Total	152	244	3	10	8	5	6	8	1		6	1	10	24	186	292	478
Total Part-Time	152	244	3	10	8	5	6	8	1		6	1	10	24	186	292	478
Total Undergraduate																	
First-Time Freshmen		11												1		12	12
Other Freshmen	122	179	2	8	6	4	5	7	1		1		8	21	145	219	364
Sophomores	8	18												3	8	21	29
Juniors	2	4	1		2								1		6	4	10
Seniors	5	2													5	2	7
Special	17	33		2		1	2	1			5	1	1		25	38	63
Total	154	247	3	10	8	5	7	8	1		6	1	10	25	189	296	485
Total All Students	154	247	3	10	8	5	7	8	1		6	1	10	25	189	296	485

Table 12.
 Non-Degree/Inter-Campus Head Count Summary for Full-Time and Part-Time,
 Special Graduate Students by Gender and Race Classification: Summer 2006

	White		African American		Hispanic		Asian American		Native American		Non-Resident Alien		No Response		Total		
	Male	Female	Male	Female	Male	Female	Male	Female	Male	Female	Male	Female	Male	Female	Male	Female	Total
Full-Time																	
Graduate																	
Masters																	
Doctoral																	
Special Graduate	5	9	1	1											6	10	16
Total	5	9	1	1											6	10	16
Total Full-Time	5	9	1	1											6	10	16
Part-Time																	
Graduate																	
Masters																	
Doctoral																	
Special Graduate	73	150	4	9		2	1	3		1	19	10	5	8	102	183	285
Total	73	150	4	9		2	1	3		1	19	10	5	8	102	183	285
Total Part-Time	73	150	4	9		2	1	3		1	19	10	5	8	102	183	285
Total																	
Graduate																	
Masters																	
Doctoral																	
Special Graduate	78	159	5	10		2	1	3		1	19	10	5	8	108	193	301
Total	78	159	5	10		2	1	3		1	19	10	5	8	108	193	301
Total All Students	78	159	5	10		2	1	3		1	19	10	5	8	108	193	301

Table 13.
College of Agriculture Head Count Summary for Full-Time and Part-Time,
Undergraduate Students by Gender and Race Classification: Summer 2006

	White		African American		Hispanic		Asian American		Native American		Non-Resident Alien		No Response		Total		
	Male	Female	Male	Female	Male	Female	Male	Female	Male	Female	Male	Female	Male	Female	Male	Female	Total
Full-Time																	
Undergraduate																	
First-Time Freshmen																	
Other Freshmen																	
Sophomores																	
Juniors																	
Seniors																	
Special																	
Total																	
Total Full-Time																	
Part-Time																	
Undergraduate																	
First-Time Freshmen		1														1	1
Other Freshmen																	
Sophomores																	
Juniors																	
Seniors	1														1		1
Special																	
Total	1	1													1	1	2
Total Part-Time	1	1													1	1	2
Total																	
Undergraduate																	
First-Time Freshmen		1														1	1
Other Freshmen																	
Sophomores																	
Juniors																	
Seniors	1														1		1
Special																	
Total	1	1													1	1	2
Total All Students	1	1													1	1	2

Table 14.
College of Architecture Head Count Summary for Full-Time and Part-Time,
Undergraduate Students by Gender and Race Classification: Summer 2006

	White		African American		Hispanic		Asian American		Native American		Non-Resident Alien		No Response		Total		
	Male	Female	Male	Female	Male	Female	Male	Female	Male	Female	Male	Female	Male	Female	Male	Female	Total
Full-Time																	
Undergraduate																	
First-Time Freshmen																	
Other Freshmen																	
Sophomores																	
Juniors																	
Seniors																	
Special																	
Total																	
Total Full-Time																	
Part-Time																	
Undergraduate																	
First-Time Freshmen																	
Other Freshmen		1											1		1	1	2
Sophomores	2	2			1										3	2	5
Juniors	2														2		2
Seniors	1														1		1
Special		1														1	1
Total	5	4			1								1		7	4	11
Total Part-Time	5	4			1								1		7	4	11
Total																	
Undergraduate																	
First-Time Freshmen																	
Other Freshmen		1											1		1	1	2
Sophomores	2	2			1										3	2	5
Juniors	2														2		2
Seniors	1														1		1
Special		1														1	1
Total	5	4			1								1		7	4	11
Total All Students	5	4			1								1		7	4	11

Table 15.
College of Engineering and Technology Head Count Summary for Full-Time and Part-Time,
Undergraduate Students by Gender and Race Classification: Summer 2006

	White		African American		Hispanic		Asian American		Native American		Non-Resident Alien		No Response		Total		
	Male	Female	Male	Female	Male	Female	Male	Female	Male	Female	Male	Female	Male	Female	Male	Female	Total
Full-Time																	
Undergraduate																	
First-Time Freshmen																	
Other Freshmen																	
Sophomores	3	3													3	3	6
Juniors	4	2													4	2	6
Seniors	4														4		4
Special																	
Total	11	5													11	5	16
Total Full-Time	11	5													11	5	16
Part-Time																	
Undergraduate																	
First-Time Freshmen	2										1				3		3
Other Freshmen	9	1					1					1	1		11	2	13
Sophomores	39	8	1	1			2				1		2	1	45	10	55
Juniors	36	9	2	1			1			1			1		40	11	51
Seniors	61	5		1			1				2	1	5		69	7	76
Special	3	3													3	3	6
Total	150	26	3	3			5			1	4	2	9	1	171	33	204
Total Part-Time	150	26	3	3			5			1	4	2	9	1	171	33	204
Total																	
Undergraduate																	
First-Time Freshmen	2										1				3		3
Other Freshmen	9	1					1					1	1		11	2	13
Sophomores	42	11	1	1			2				1		2	1	48	13	61
Juniors	40	11	2	1			1			1			1		44	13	57
Seniors	65	5		1			1				2	1	5		73	7	80
Special	3	3													3	3	6
Total	161	31	3	3			5			1	4	2	9	1	182	38	220
Total All Students	161	31	3	3			5			1	4	2	9	1	182	38	220

Table 16.
College of Education and Human Sciences Head Count Summary for Full-Time and Part-Time,
Undergraduate Students by Gender and Race Classification: Summer 2006

	White		African American		Hispanic		Asian American		Native American		Non-Resident Alien		No Response		Total		
	Male	Female	Male	Female	Male	Female	Male	Female	Male	Female	Male	Female	Male	Female	Male	Female	Total
Full-Time																	
Undergraduate																	
First-Time Freshmen																	
Other Freshmen																	
Sophomores																	
Juniors															1		1
Seniors		1															1
Special																	
Total		1													1		2
Total Full-Time		1													1		2
Part-Time																	
Undergraduate																	
First-Time Freshmen																	
Other Freshmen		1															1
Sophomores		3															3
Juniors		5		3	1			1						1	1	10	11
Seniors		15	1	1								1	1		2	17	19
Special																	
Total		24	1	4	1			1				1	1	1	3	31	34
Total Part-Time		24	1	4	1			1				1	1	1	3	31	34
Total																	
Undergraduate																	
First-Time Freshmen																	
Other Freshmen		1														1	1
Sophomores		3														3	3
Juniors		5		3	1			1						2	1	11	12
Seniors		16	1	1								1	1		2	18	20
Special																	
Total		25	1	4	1			1				1	1	2	3	33	36
Total All Students		25	1	4	1			1				1	1	2	3	33	36

Table 17.
 Cooperative Graduate Programs Head Count Summary for Full and Part-Time,
 Graduate Students by Gender and Race Classification: Summer 2006

	White		African American		Hispanic		Asian American		Native American		Non-Resident Alien		No Response		Total			
	Male	Female	Male	Female	Male	Female	Male	Female	Male	Female	Male	Female	Male	Female	Male	Female	Total	
Full-Time																		
Graduate																		
Masters																		
Doctoral																		
Special Graduate																		
Total																		
Total Full-Time																		
Part-Time																		
Graduate																		
Masters	2	11		1				1	1							3	13	16
Doctoral																		
Special Graduate																		
Total	2	11		1				1	1							3	13	16
Total Part-Time	2	11		1				1	1							3	13	16
Total																		
Graduate																		
Masters	2	11		1				1	1							3	13	16
Doctoral																		
Special Graduate																		
Total	2	11		1				1	1							3	13	16
Total All Students	2	11		1				1	1							3	13	16

Glossary

Except where noted, the total head count and student credit hours in this enrollment report are provided on a delivery-site basis. Delivery-site includes enrollment in all courses taught at UNO regardless of “home” campus. This means that student credit hours are reported for courses in the colleges. Student enrollment is counted in the college declared by the student. Specifically, the delivery-site enrollment numbers include students in degree programs in the UNL Colleges of Agriculture, Architecture, Engineering and Technology, and Education and Human Science.

FIRST-TIME, Entering (freshmen) Student: Students attending any institution for the first time at the undergraduate level. For students entering the fall term, this includes students enrolled in the fall term who attended college for the first time in the prior summer term. Also included are students who entered with advanced standing, i.e. college credits earned before graduation from high school.

OTHER FRESHMEN: At the beginning of the current semester, undergraduate students who (1) are not First-Time Freshmen and (2) have less than 27 semester hours earned from all institutions of higher education attended.

SOPHOMORES: At the beginning of the current semester, undergraduate students who have at least 27, but not more than 57, semester hours earned from all institutions of higher education attended.

JUNIORS: At the beginning of the current semester, undergraduate students who have at least 58, but not more than 90, semester hours earned from all institutions of higher education attended.

SENIORS: At the beginning of the current semester, undergraduate students who have at least 91 semester hours earned from all institutions of higher education attended.

NON-DEGREE/INTER-CAMPUS/SPECIAL UNDERGRADUATES: Special undergraduates not pursuing a degree at UNO in various programs: Inter-Campus UNMC, UNK, UNL, and Non-Degree.

NON-DEGREE/INTER-CAMPUS/SPECIAL GRADUATE STUDENTS: Special graduate students not pursuing a degree at UNO in various programs: Engineering Transfer Program, Inter-Campus UNMC, UNK, UNL, Inter-Campus UNL Graduate Psychology and Non-Degree.

MASTERS/SPECIALIST: Graduate students pursuing a degree less than doctoral.

DOCTORAL: Graduate students who have been accepted into a doctoral program.

FULL-TIME: In the current semester, undergraduate students enrolled for 12 or more semester hours, or graduate students enrolled for 9 or more semester hours.

PART-TIME: In the current semester, undergraduate students enrolled for less than 12 semester hours, or graduate students enrolled for less than 9 semester hours.

COOPERATIVE GRADUATE PROGRAM: Graduate students enrolled in Public Health or Human Resources and Training Programs offered cooperatively by two or more colleges.