

1-1-2011

Services Report FY 2011

UNO Office of Research and Creative Activity
University of Nebraska at Omaha

Follow this and additional works at: <https://digitalcommons.unomaha.edu/orcaservicesreports>

 Part of the [Higher Education Commons](#), and the [Higher Education Administration Commons](#)
Please take our feedback survey at: https://unomaha.az1.qualtrics.com/jfe/form/SV_8cchtFmpDyGfBLE

Recommended Citation

Office of Research and Creative Activity, UNO, "Services Report FY 2011" (2011). *Services Reports*. 14.
<https://digitalcommons.unomaha.edu/orcaservicesreports/14>

This Article is brought to you for free and open access by the Office of Research and Creative Activity (ORCA) at DigitalCommons@UNO. It has been accepted for inclusion in Services Reports by an authorized administrator of DigitalCommons@UNO. For more information, please contact unodigitalcommons@unomaha.edu.

Office of Sponsored Programs and Research

2011
Services Report



Office of Sponsored Programs and Research

SERVICES REPORT FY 2011

The Office of Sponsored Programs and Research

- ▶ Serves as a focal point through which external support for research, scholarship, public service, and creative activities are institutionally promoted, reviewed, and approved.
- ▶ Provides support and training for UNO faculty, staff and students pursuing external funding.
- ▶ Accomplishes effective management for research administration.

SPR Services

- ▶ Assists faculty and staff in identifying potential funding opportunities.
- ▶ Offers technical assistance and training in proposal preparation.
- ▶ Facilitates collaboration with external partners.
- ▶ Reviews proposals to ensure compliance with sponsor and university.
- ▶ Prepares and submits complete proposals to sponsors.
- ▶ Negotiates contracts and awards on behalf of the University.
- ▶ Provides administrative support for the University Committee on Research and Creative Activity (UCRCA).

University of Nebraska at Omaha Awards FY 2007-2011

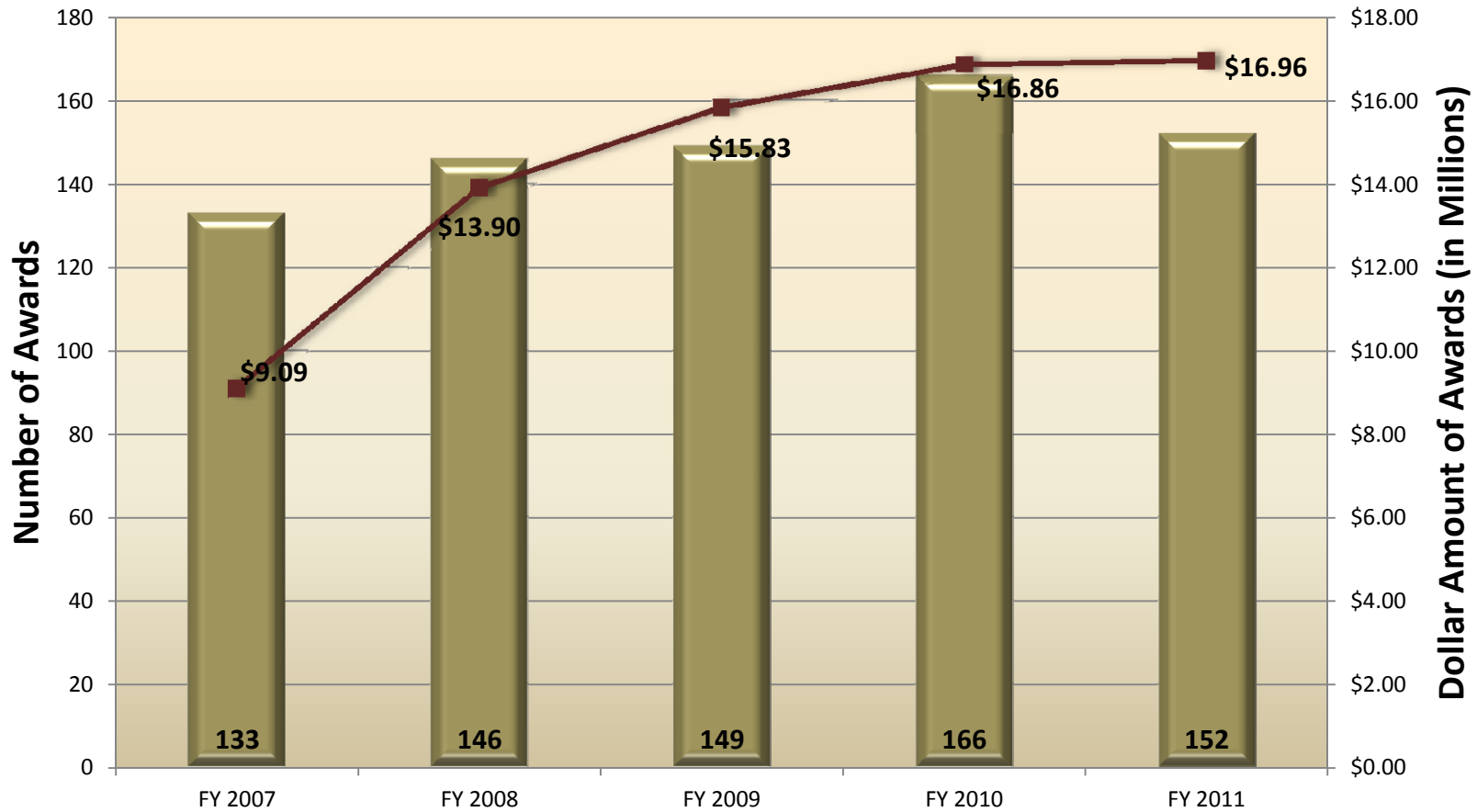
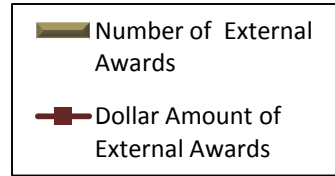

University of Nebraska at Omaha **Submissions** FY 2007-2011

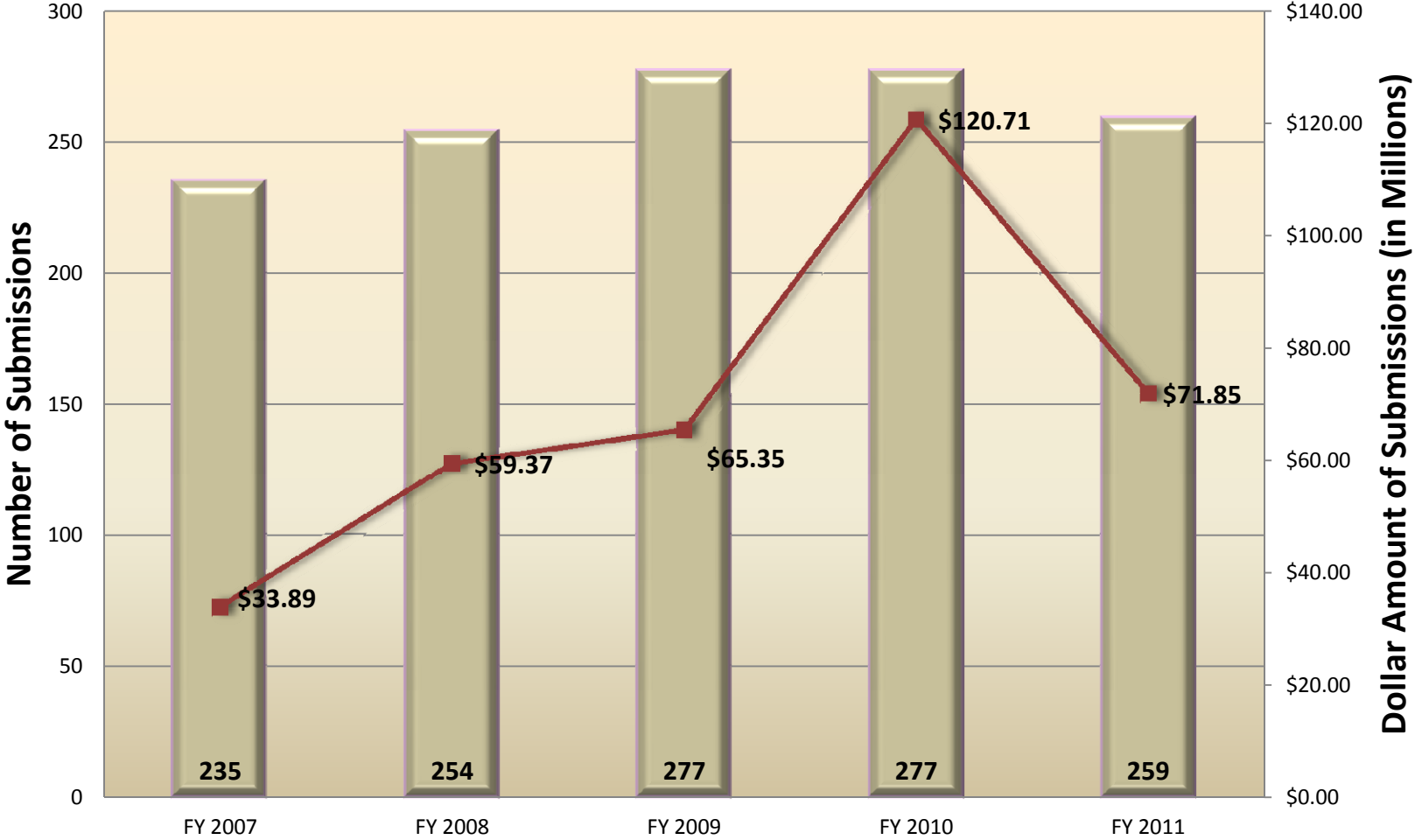
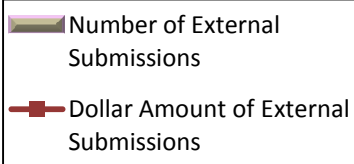

Awards by College/Unit FY 2009-2011

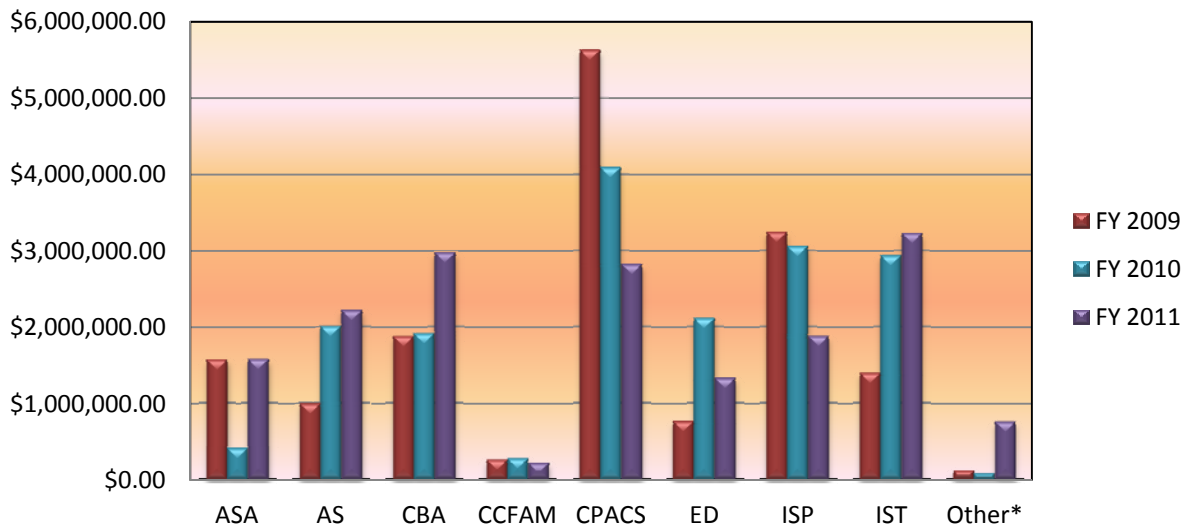

Submissions by College/Unit FY 2009-2011

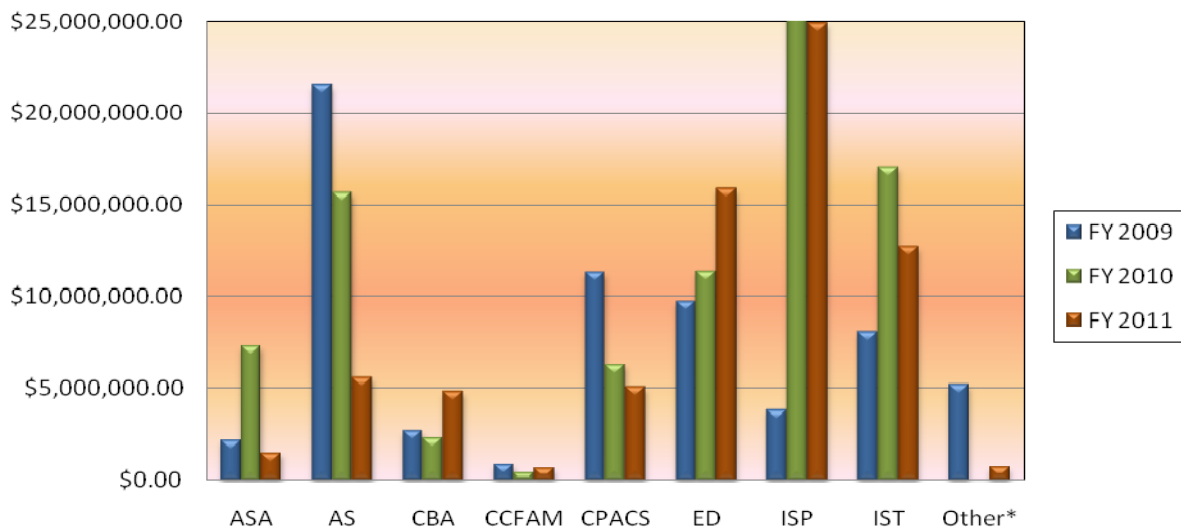

Academic and Student Affairs (ASA), College of Arts and Sciences (AS), College of Business Administration (CBA), College of Communication, Fine Arts and Media (CCFAM), College of Public Affairs and Community Service (CPACS), College of Education (ED), International Studies and Programs (ISP), and College of Information Science and Technology (IST).

*Other includes: Athletics, Business and Finance, and the Peter Kiewit Institute.

Charts do not include gifts, bequests, or student financial aid.

Source of data: SPR Grants Management Database, August 2011. SPR will provide specific college or unit data upon request.

UNO FY 2011 External Awards

<i>College/ Unit Department</i>	<i>Project Director</i>	<i>Request Type</i>	<i>Funding Source</i>	<i>Sponsor</i>	<i>Amount Awarded</i>
<i>Academic and Student Affairs</i>					
HS	Adler	Public Service	State	NE Dept of Health & Human Services	\$2,700.00
PACH	Clancy	Other	Federal	US Dept of Education	\$323,294.00
SLA	Oleson Lyons	Public Service	Foundation	Peter Kiewit Foundation	\$719,323.00
SLA	Oleson Lyons	Public Service	State	ServeNebraska	\$1,000.00
SLA	Oleson Lyons	Public Service	Other	Youth Service America	\$2,000.00
SLA	Sather	Public Service	Other	Building Bright Futures	\$433,355.00
SLA	Sather	Public Service	Federal	Corporation for National and Community Service	\$99,050.00
				Total	\$1,580,722.00
				Adjustments	(\$7,258.90)
				Total	\$1,573,463.10
<i>Business and Finance</i>					
CCC	Hove	Public Service	Federal	US Dept of Education	\$67,977.00
PAS	Killian	Other	State	NE Dept of Energy	\$308,300.00
PAS	Killian	Other	State	NE Dept of Energy	\$334,000.00
				Total	\$710,277.00
<i>College of Arts and Sciences</i>					
BIOL	Geluso	Basic Research	State	UNK	\$14,350.00
BIOL	Kolok	Basic Research	Federal	NSF	\$17,297.00
BIOL	Kolok	Public Service	Federal	US EPA	\$48,724.00
BIOL	Lu	Basic Research	Federal	NIH	\$377,187.00
BIOL	Lu	Basic Research	Federal	NSF	\$39,462.00
BIOL	Lu	Applied Research	State	UNL	\$11,802.00
BIOL	Mullarkey	Public Service	State	ServeNebraska	\$300.00
BIOL	Stasiak	Basic Research	Federal	National Park Service	\$2,998.00
BIOL	Tapprich	Basic Research	State	UNMC	\$130,391.00
BIOL	Tapprich	Basic Research	State	UNMC	\$39,000.00
BIOL	Tapprich	Basic Research	State	UNMC	\$17,070.00

UNO FY 2011 External Awards

<i>College/ Unit Department</i>	<i>Project Director</i>	<i>Request Type</i>	<i>Funding Source</i>	<i>Sponsor</i>	<i>Amount Awarded</i>
<i>College of Arts and Sciences (cont.)</i>					
BIOL	Tapprich	Basic Research	State	UNMC	\$30,191.00
BIOL	White	Basic Research	Other	Iowa Department of Natural Resources	\$2,500.00
BIOL	Wolfenbarger	Applied Research	State	NE Game & Parks Commission	\$15,000.00
CCS	Reiter-Palmon	Applied Research	Other	DTSE	\$25,179.00
CHEM	Smith	Basic Research	Federal	US Dept of Energy	\$250,000.00
FL	Garcia	Public Service	Other	NE Humanities Council	\$1,274.00
FL	Saalfeld	Public Service	Other	NE Humanities Council	\$200.00
MATH	Heidel	Instruction	Other	Building Bright Futures	\$111,926.00
MATH	Heidel	Instruction	Area/Local	Metropolitan Community College	\$42,660.00
MATH	Rogers	Applied Research	State	UNMC	\$66,316.00
OLLAS	Gouveia	Public Service	Foundation	Mammel Foundation	\$83,000.00
PHREL	Matalon	Public Service	Other	Jewish Federation of Omaha	\$46,528.00
PHYS	Mei	Applied Research	State	UNL	\$15,000.00
PHYS	O'Brien	Public Service	State	NE Arts Council	\$1,563.00
PHYS	Sabirianov	Basic Research	State	EPSCoR / NSF	\$351,115.00
PSCI	Benjamin-Alvarado	Instruction	State	UNL	\$82,997.00
PSYC	French	Basic Research	Other	Michigan State University	\$3,525.00
PSYC	French	Basic Research	Other	Michigan State University	\$3,525.00
PSYC	French	Basic Research	Federal	NIH	\$191,100.00
PSYC	French	Basic Research	Federal	NIH	\$170,078.00
PSYC	French	Basic Research	Federal	NSF	\$4,103.00
PSYC	French	Basic Research	State	UNL	\$27,409.00
PSYC	Kelly-Vance	Public Service	State	UNL	\$7,869.00
PSYC	Thomas	Public Service	Area/Local	Lincoln, City of	\$7,095.00
Total					\$2,238,734.00
Adjustments					(\$24,527.20)
Total					\$2,214,206.80

UNO FY 2011 External Awards

<i>College/ Unit Department</i>	<i>Project Director</i>	<i>Request Type</i>	<i>Funding Source</i>	<i>Sponsor</i>	<i>Amount Awarded</i>
<i>College of Business Administration</i>					
ECON	Diamond	Instruction	Foundation	Charles G. Koch Foundation	\$10,000.00
ECON	Reiser	Instruction	Foundation	Kazanjian Economics Foundation	\$15,000.00
ECON	Reiser	Instruction	Foundation	Kazanjian Economics Foundation	\$4,000.00
ECON	Reiser	Instruction	Foundation	Kazanjian Economics Foundation	\$12,400.00
NBDC	Bernier	Public Service	Other	Dawnbreaker, Inc.	\$652,715.68
NBDC	Bernier	Public Service	State	NE Dept of Economic Development	\$250,000.00
NBDC	Bernier	Public Service	Federal	US Dept of Defense / DLA	\$225,857.00
NBDC	Bernier	Public Service	Federal	US Dept of Defense / DLA	\$289,488.00
NBDC	Bernier	Public Service	Federal	US SBA	\$539,556.00
NBDC	Bernier	Public Service	Federal	US SBA	\$17,857.00
NBDC	Bernier	Public Service	Federal	US SBA	\$325,000.00
NBDC	Bernier	Public Service	Federal	US SBA	\$100,000.00
NBDC	Bernier	Public Service	Federal	US SBA	\$100,000.00
NBDC	Bernier	Public Service	Federal	US SBA	\$142,857.00
NBDC	Bernier	Public Service	Federal	US SBA	\$100,000.00
NBDC	Bernier	Public Service	Federal	US SBA	\$97,107.00
NBDC	Waters	Public Service	Federal	US EPA	\$24,000.00
NBDC	Yoder	Applied Research	Federal	US EPA	\$101,350.00
Total					\$3,007,187.68
Adjustments					(\$38,234.00)
Total					\$2,968,953.68
<i>College of Communication, Fine Arts and Media</i>					
ART	Brady	Public Service	Other	NE Humanities Council	\$125.00
ART	Hofschire	Instruction	Foundation	Iowa West Foundation	\$1,000.00
KVNO	Franklin	Public Service	Other	Corporation for Public Broadcasting	\$118,231.00
KVNO	Hellbusch	Public Service	Foundation	Giger Foundation, Paul & Oscar	\$5,124.00
KVNO	Hellbusch	Public Service	Foundation	Whitmore Charitable Trust	\$4,000.00
KVNO	Franklin	Public Service	Other	National Public Radio	\$9,626.00

UNO FY 2011 External Awards

<i>College/ Unit Department</i>	<i>Project Director</i>	<i>Request Type</i>	<i>Funding Source</i>	<i>Sponsor</i>	<i>Amount Awarded</i>
<i>College of Communication, Fine Arts and Media (cont.)</i>					
MUS	Madsen	Public Service	State	NE Arts Council	\$4,392.00
MUS	Madsen	Instruction	State	NE Arts Council	\$1,170.00
UNOTV	Balkovec	Public Service	Foundation	Pacific Life Foundation	\$10,000.00
UNOTV	Franklin	Public Service	State	UNL	\$60,840.00
Total					\$214,508.00
Adjustments					(\$55.60)
Total					\$214,452.40
<i>College of Education</i>					
COUN	Barnes	Public Service	Foundation	Avenue Scholars Foundation	\$54,797.00
HPER	Blanke	Basic Research	Other	American Alliance for Health, Physical Education, Recreation, and Dance	\$3,000.00
HPER	Blanke	Applied Research	Foundation	Force and Motion Foundation	\$500.00
HPER	Blanke	Applied Research	Foundation	Force and Motion Foundation	\$500.00
HPER	Blanke	Applied Research	Foundation	Force and Motion Foundation	\$500.00
HPER	Coleman	Basic Research	Other	American Psychological Association	\$1,170.00
HPER	Coleman	Applied Research	State	NE Dept of Education	\$9,999.00
HPER	Decker	Applied Research	Federal	NIH	\$80,568.00
HPER	Greer	Public Service	Area/Local	Papio-Missouri River Natural Resources District	\$2,400.00
HPER	Huberty	Basic Research	Other	Alegent Health	\$160,116.00
HPER	Huberty	Basic Research	Other	Alegent Health	\$12,000.00
HPER	Noble	Public Service	Other	Blue Cross Blue Shield of Nebraska	\$25,405.00
HPER	Slivka	Applied Research	Other	University of Montana	\$107,724.00
HPER	Stergiou	Basic Research	Other	Autism Speaks	\$56,000.00
HPER	Stergiou	Applied Research	Federal	NIH	\$29,003.00
HPER	Stergiou	Applied Research	State	UNMC	\$166,600.00
HPER	Stergiou	Applied Research	Federal	US Dept of Education	\$200,000.00
SPED	Friehe	Instruction	Foundation	Sertoma International	\$425.00
TED	Brignoni	Instruction	Other	National Writing Project	\$35,000.00
TED	Edwards	Instruction	State	Coordinating Commission for Post-Secondary Education	\$82,512.00

UNO FY 2011 External Awards

<i>College/ Unit Department</i>	<i>Project Director</i>	<i>Request Type</i>	<i>Funding Source</i>	<i>Sponsor</i>	<i>Amount Awarded</i>
<i>College of Education (cont.)</i>					
TED	Grandgenett	Applied Research	Area/Local	Central Community College	\$29,953.00
TED	Grandgenett	Basic Research	State	UNL	\$247,425.00
TED	Grandgenett	Applied Research	State	UNL	\$19,999.00
TED	McWilliams	Public Service	State	NE Arts Council	\$900.00
Total					\$1,326,496.00
<i>College of Information Science and Technology</i>					
CCS	De Vreede	Public Service	Other	Project Harmony	\$6,594.00
CS	Ali	Applied Research	State	UNL	\$9,465.00
CS	Ali	Basic Research	State	UNL	\$11,000.00
CS	Ali	Applied Research	State	UNL	\$26,826.00
CS	Ali	Applied Research	State	UNMC	\$110,897.00
CS	Ali	Basic Research	State	UNMC	\$42,018.00
CS	Ali	Instruction	State	UNMC	\$116,319.00
CS	Ali	Basic Research	State	UNMC	\$178,699.00
CS	Ali	Basic Research	State	UNMC	\$260,607.00
CS	Ali	Basic Research	State	UNMC	\$66,316.00
CS	Winter	Applied Research	Federal	Sandia National Labs	\$159,000.00
CS	Youn	Instruction	Federal	NSF	\$109,499.00
DEAN	Mahoney	Basic Research	Federal	US Dept of Defense / Air Force	\$1,687,458.00
DEAN	Pauley	Basic Research	State	UNMC	\$14,599.00
ISQA	Dufner	Public Service	Area/Local	Douglas County	\$27,778.00
ISQA	Khazanchi	Applied Research	State	UNMC	\$56,754.00
ISQA	Khazanchi	Instruction	Federal	US Dept of Education	\$47,500.00
ISQA	Qureshi	Public Service	Federal	US SBA	\$250,000.00
SI2	Fruhling	Public Service	State	UNMC	\$40,000.00
Total					\$3,221,329.00

UNO FY 2011 External Awards

<i>College/ Unit Department</i>	<i>Project Director</i>	<i>Request Type</i>	<i>Funding Source</i>	<i>Sponsor</i>	<i>Amount Awarded</i>
<i>College of Public Affairs and Community Service</i>					
AVI	Tarry	Basic Research	Federal	NASA	\$250,000.00
AVI	Tarry	Public Service	Federal	NASA	\$575,000.00
AVI	Tarry	Public Service	Federal	NASA	\$270,000.00
CJUS	Batton	Public Service	State	NE Dept of Health & Human Services	\$25,600.00
CJUS	Hawekotte	Public Service	Other	Building Bright Futures	\$1,193,731.00
CJUS	Hobbs	Basic Research	Area/Local	Lancaster County	\$30,000.00
CJUS	Hobbs	Basic Research	State	NE Commission on Law Enforcement & Criminal Justice	\$75,000.00
CJUS	Sample	Applied Research	State	NE Dept of Corrections	\$61,472.00
CJUS	Wakefield	Applied Research	Federal	US Probation Office	\$8,675.00
CJUS	Wakefield	Applied Research	Federal	US Probation Office	\$25,000.00
DEAN	Abdouch	Public Service	Foundation	Mammel Foundation	\$25,000.00
DEAN	Abdouch	Public Service	State	NE Commission on Law Enforcement & Criminal Justice	\$49,939.00
DEAN	Abdouch	Public Service	Foundation	Omaha Community Foundation	\$50,000.00
DEAN	Woods	Public Service	Other	Metropolitan Area Continuum of Care for the Homeless	\$200,000.00
DEAN	Woods	Public Service	Area/Local	Neighborhood Center	\$265,659.00
DEAN	Woods	Public Service	Other	Project Interfaith	\$59,490.00
DEAN	Woods	Public Service	Foundation	Anonymous	\$95,000.00
GDRH	Romero	Public Service	Foundation	Robertson Family Foundation	\$11,982.00
GDRH	Romero	Applied Research	State	UNMC	\$4,350.00
GERO	Holley	Public Service	State	NE Dept of Health & Human Services	\$66,531.00
GERO	Kosloski	Basic Research	Other	University of Wisconsin - Milwaukee	\$31,199.00
PA	Kriz	Public Service	Other	AIM Institute	\$15,000.00
Total					\$3,388,628.00
Adjustments					(\$573,160.41)
Total					\$2,815,467.59

UNO FY 2011 External Awards

<i>College/ Unit Department</i>	<i>Project Director</i>	<i>Request Type</i>	<i>Funding Source</i>	<i>Sponsor</i>	<i>Amount Awarded</i>
<i>Athletics</i>					
ATH	Oatman	Public Service	Other	College World Series of Omaha, Inc.	\$20,000.00
ATH	Oatman	Public Service	Other	Douglas County	\$25,000.00
Total					<u>\$45,000.00</u>
<i>International Studies and Programs</i>					
DEAN	Gouttierre	Instruction	Other	BAE Systems	\$185,461.00
DEAN	Gouttierre	Instruction	Other	BAE Systems	\$185,463.00
DEAN	Gouttierre	Instruction	Federal	US Dept of State	\$299,146.00
DEAN	Gouttierre	Public Service	Federal	US Dept of State	\$1,205,543.00
Total					<u>\$1,875,613.00</u>
<i>Peter Kiewit Institute</i>					Adjustments and Total
					(\$10,000)
External Awards					\$17,608,494.68
Adjustments					(\$653,236.11)
Total External Awards					<u>\$16,955,258.57</u>
Student Financial Aid					\$10,869,295.00
Gifts & Bequests					<u>\$4,882,906.94</u>
Total UNO FY 2011 External Awards					<u>\$32,054,224.40</u>

UNO FY 2011 External Submissions

<i>College/ Unit Department</i>	<i>Project Director</i>	<i>Request Type</i>	<i>Funding Source</i>	<i>Sponsor</i>	<i>Amount Requested</i>
<i>Academic and Student Affairs</i>					
AA	Bullock	Instruction	Foundation	Bright Futures Foundation	\$294,032.00
HS	Adler	Public Service	State	NE Dept of Health & Human Services	\$5,400.00
ICS	Briggs	Basic Research	Federal	US Dept of Defense / Air Force	\$24,820.00
SLA	Oleson Lyons	Public Service	Foundation	Omaha Community Foundation	\$10,000.00
SLA	Oleson Lyons	Public Service	Foundation	Peter Kiewit Foundation	\$719,323.00
SLA	Oleson Lyons	Public Service	State	ServeNebraska	\$1,000.00
SLA	Oleson Lyons	Public Service	Other	Youth Service America	\$2,000.00
SLA	Sather	Public Service	Other	Building Bright Futures	\$433,355.00
Total					\$1,489,930.00
<i>Business and Finance</i>					
PAS	Killian	Other	State	NE Dept of Energy	\$308,300.00
PAS	Killian	Other	State	NE Dept of Energy	\$334,000.00
Total					\$642,300.00
<i>College of Arts and Sciences</i>					
BIOL	Chase	Basic Research	Other	National Multiple Sclerosis Society	\$423,990.00
BIOL	Chase	Basic Research	Federal	NIH	\$397,533.00
BIOL	Geluso	Basic Research	State	UNK	\$14,350.00
BIOL	Kolok	Public Service	State	NE Environmental Trust	\$115,000.00
BIOL	Lu	Basic Research	Federal	NSF	\$1,090,927.00
BIOL	Lu	Basic Research	Federal	NSF	\$39,462.00
BIOL	McCarty	Applied Research	State	NE Game & Parks Commission	\$39,953.00
BIOL	McCarty	Applied Research	State	Water for Food Institute, University of Nebraska	\$19,567.00
BIOL	Mullarkey	Public Service	State	ServeNebraska	\$300.00
BIOL	Stasiak	Basic Research	Federal	National Park Service	\$2,998.00
BIOL	Tapprich	Basic Research	State	UNMC	\$208,464.00
BIOL	White	Basic Research	Other	Iowa Department of Natural Resources	\$2,500.00
BIOL	White	Basic Research	State	NE Game & Parks Commission	\$13,222.00
BIOL	Wolfenbarger	Applied Research	State	NE Game & Parks Commission	\$15,000.00

UNO FY 2011 External Submissions

<i>College/ Unit Department</i>	<i>Project Director</i>	<i>Request Type</i>	<i>Funding Source</i>	<i>Sponsor</i>	<i>Amount Requested</i>
<i>College of Arts and Sciences (cont.)</i>					
BIOL	Wolfenbarger	Applied Research	Federal	US Fish & Wildlife Service	\$54,268.00
CCS	Reiter-Palmon	Applied Research	Other	DTSE	\$100,000.00
CCS	Reiter-Palmon	Applied Research	Other	DTSE	\$25,179.00
CHEM	Darr	Basic Research	Other	American Chemical Society	\$50,000.00
CHEM	Darr	Basic Research	Foundation	Research Corporation	\$35,000.00
CHEM	Laquer	Basic Research	State	UNMC	\$1,666.00
CHEM	Zhong	Basic Research	State	EPSCoR / NSF	\$15,581.00
CHEM	Zhong	Basic Research	Federal	NIH	\$404,300.00
CHEM	Zhong	Basic Research	Federal	US Dept of Defense / Army	\$168,001.00
FL	Garcia	Public Service	Other	NE Humanities Council	\$1,500.00
FL	Saalfeld	Public Service	Other	NE Humanities Council	\$200.00
GEO	Bishop	Applied Research	State	Water for Food Institute, University of Nebraska	\$50,000.00
MATH	Baccouch	Applied Research	Other	Virginia Polytechnic Institute and State University	\$55,300.00
MATH	Elder	Basic Research	Foundation	Simons Fdn	\$35,000.00
MATH	Heidel	Instruction	Other	Building Bright Futures	\$111,926.00
MATH	Heidel	Instruction	Area/Local	Metropolitan Community College	\$42,660.00
MATH	Matthews	Applied Research	Federal	NSF	\$349,451.00
MATH	Rogers	Applied Research	State	UNMC	\$64,327.00
OLLAS	Gouveia	Applied Research	Foundation	Iowa West Foundation	\$35,000.00
OLLAS	Gouveia	Public Service	Foundation	Mammel Foundation	\$83,000.00
PHREL	Matalon	Public Service	Other	Jewish Federation of Omaha	\$46,528.00
PHYS	O'Brien	Public Service	Foundation	Beckman Coulter Fen	\$4,790.00
PHYS	O'Brien	Public Service	State	NE Arts Council	\$2,000.00
PHYS	O'Brien	Public Service	Foundation	The American Honda Foundation	\$24,390.00
PHYS	Podariu	Applied Research	Other	American Physical Society	\$45,000.00
PHYS	Sabirianov	Basic Research	Federal	NSF	\$250,278.00
PHYS	Sabirianov	Applied Research	Federal	NSF	\$251,046.00
PHYS	Sabirianov	Applied Research	State	UNL	\$205,651.00
PHYS	Sabirianov	Basic Research	State	UNMC	\$44,405.00

UNO FY 2011 External Submissions

<i>College/ Unit Department</i>	<i>Project Director</i>	<i>Request Type</i>	<i>Funding Source</i>	<i>Sponsor</i>	<i>Amount Requested</i>
<i>College of Arts and Sciences (cont.)</i>					
PSCI	Benjamin-Alvarado	Instruction	State	UNL	\$82,997.00
PSYC	French	Basic Research	Other	Alegent Health	\$145,771.00
PSYC	French	Basic Research	Other	Kent State University	\$57,981.00
PSYC	French	Basic Research	Other	Michigan State University	\$3,525.00
PSYC	French	Basic Research	Other	Michigan State University	\$3,525.00
PSYC	French	Basic Research	Federal	NIH	\$199,063.00
PSYC	French	Basic Research	Federal	NSF	\$4,103.00
PSYC	Kelly-Vance	Public Service	State	UNL	\$7,869.00
PSYC	McKevitt	Applied Research	Other	Society for the Study of School Psychology	\$12,952.00
PSYC	Strasser	Applied Research	Federal	NIH	\$141,000.00
PSYC	Thomas	Public Service	Area/Local	Lincoln, City of	\$7,095.00
PSYC	Thomas	Public Service	Area/Local	Lincoln, City of	\$4,785.00
					Total \$5,610,379.00
<i>College of Business Administration</i>					
ECON	Diamond	Instruction	Foundation	Charles G. Koch Foundation	\$10,000.00
ECON	Reiser	Instruction	Foundation	Kazanjan Economics Foundation	\$4,000.00
ECON	Reiser	Instruction	Foundation	Kazanjan Economics Foundation	\$12,400.00
ECON	Reiser	Instruction	Foundation	Kazanjan Economics Foundation	\$15,000.00
ECON	Shultz	Applied Research	State	Water for Food Institute, University of Nebraska	\$24,644.00
NBDC	Bernier	Public Service	Other	Dawnbreaker, Inc.	\$652,715.68
NBDC	Bernier	Public Service	State	NE Dept of Economic Development	\$250,000.00
NBDC	Bernier	Public Service	Federal	US Dept of Defense / DLA	\$600,000.00
NBDC	Bernier	Public Service	Federal	US Dept of Defense / DLA	\$225,857.00
NBDC	Bernier	Public Service	Federal	US SBA	\$100,000.00
NBDC	Bernier	Public Service	Federal	US SBA	\$325,000.00
NBDC	Bernier	Public Service	Federal	US SBA	\$724,883.00
NBDC	Bernier	Public Service	Federal	US SBA	\$17,857.00
NBDC	Bernier	Public Service	Federal	US SBA	\$627,776.00

UNO FY 2011 External Submissions

<i>College/ Unit Department</i>	<i>Project Director</i>	<i>Request Type</i>	<i>Funding Source</i>	<i>Sponsor</i>	<i>Amount Requested</i>
<i>College of Business Administration (cont.)</i>					
NBDC	Bernier	Public Service	Federal	US SBA	\$125,000.00
NBDC	Waters	Public Service	State	NE Environmental Trust	\$322,829.00
NBDC	Waters	Public Service	Federal	US EPA	\$24,000.00
NBDC	Yoder	Applied Research	Area/Local	Metropolitan Community College	\$40,000.00
NBDC	Yoder	Applied Research	Federal	US EPA	\$230,000.00
NBDC	Yoder	Applied Research	Federal	US EPA	\$300,000.00
NBDC	Yoder	Applied Research	Federal	US EPA	\$100,000.00
NBDC	Yoder	Applied Research	Federal	US EPA	\$101,350.00
Total					\$4,833,311.68
<i>College of Communication, Fine Arts and Media</i>					
ART	Brady	Public Service	Other	NE Humanities Council	\$150.00
ART	Hofschire	Instruction	Foundation	Iowa West Foundation	\$1,000.00
ART	Hofschire	Instruction	State	NE Arts Council	\$30,000.00
COMM	Leonard	Public Service	Other	Cox Communication	\$6,160.00
KVNO	Franklin	Public Service	Other	Corporation for Public Broadcasting	\$118,231.00
KVNO	Franklin	Public Service	Other	Corporation for Public Broadcasting	\$20,000.00
KVNO	Franklin	Public Service	Other	National Public Radio	\$9,626.00
KVNO	Franklin	Public Service	Other	Corporation for Public Broadcasting	\$196,020.00
KVNO	Hellbusch	Public Service	Foundation	Giger Foundation, Paul & Oscar	\$5,124.00
KVNO	Hellbusch	Public Service	Foundation	Omaha Community Foundation	\$6,695.00
KVNO	Hellbusch	Public Service	Other	Corporation for Public Broadcasting	\$18,037.00
KVNO	Hellbusch	Public Service	Foundation	Whitmore Charitable Trust	\$4,000.00
MUS	Baguyos	Applied Research	State	NE Arts Council	\$2,000.00
MUS	Baguyos	Public Service	Other	NE Humanities Council	\$1,496.00
MUS	Madsen	Public Service	Other	Mid-America Arts Alliance	\$15,000.00
MUS	Madsen	Public Service	Foundation	NAMM Foundation	\$11,000.00
MUS	Madsen	Public Service	State	NE Arts Council	\$7,000.00
MUS	Madsen	Instruction	State	NE Arts Council	\$1,800.00

UNO FY 2011 External Submissions

<i>College/ Unit Department</i>	<i>Project Director</i>	<i>Request Type</i>	<i>Funding Source</i>	<i>Sponsor</i>	<i>Amount Requested</i>
<i>College of Communication, Fine Arts and Media (cont.)</i>					
UNOTV	Balkovec	Public Service	Foundation	Pacific Life Foundation	\$10,000.00
UNOTV	Franklin	Public Service	Foundation	Andy Warhol Foundation	\$80,197.00
UNOTV	Franklin	Public Service	State	UNL	\$60,840.00
UNOTV	Hellbusch	Public Service	Foundation	MetLife Foundation	\$54,450.00
Total					\$658,826.00
<i>College of Education</i>					
HPER	Berg	Applied Research	Other	Kennesaw State University	\$165,011.00
HPER	Berg	Applied Research	State	UNMC	\$621,310.00
HPER	Blanke	Basic Research	Other	American Alliance for Health, Physical Education, Recreation, and Dance	\$3,000.00
HPER	Blanke	Applied Research	Foundation	Force and Motion Foundation	\$500.00
HPER	Blanke	Applied Research	Foundation	Force and Motion Foundation	\$500.00
HPER	Blanke	Applied Research	Foundation	Force and Motion Foundation	\$500.00
HPER	Coleman	Basic Research	Other	American Psychological Association	\$1,170.00
HPER	Coleman	Applied Research	Foundation	Community Health Endowment of Lincoln	\$109,978.00
HPER	Coleman	Applied Research	State	NE Dept of Education	\$9,999.00
HPER	Coleman	Applied Research	State	NE Dept of Education	\$9,999.00
HPER	Coleman	Public Service	State	NE Dept of Health & Human Services	\$1,500.00
HPER	Coleman	Basic Research	Other	Women's Center for Advancement	\$8,850.00
HPER	Greer	Public Service	Area/Local	Papio-Missouri River Natural Resources District	\$2,400.00
HPER	Huberty	Basic Research	Other	Alegent Health	\$49,541.00
HPER	Huberty	Basic Research	Other	Alegent Health	\$12,000.00
HPER	Huberty	Basic Research	Area/Local	Douglas County	\$1,175,541.00
HPER	Huberty	Basic Research	Federal	NIH	\$405,643.00
HPER	Huberty	Basic Research	Federal	NIH	\$407,306.00
HPER	Huberty	Basic Research	Federal	NIH	\$392,035.00
HPER	Huberty	Basic Research	Other	South Carolina Research Foundation	\$112,927.00
HPER	Myers	Applied Research	Foundation	American Alliance for Health, Physical Education, Recreation, and Dance	\$3,000.00

UNO FY 2011 External Submissions

<i>College/ Unit Department</i>	<i>Project Director</i>	<i>Request Type</i>	<i>Funding Source</i>	<i>Sponsor</i>	<i>Amount Requested</i>
<i>College of Education (cont.)</i>					
HPER	Noble	Public Service	Other	Blue Cross Blue Shield of Nebraska	\$25,405.00
HPER	Slivka	Applied Research	Other	Gatorade Sport Science Institute	\$3,473.00
HPER	Slivka	Applied Research	Other	University of Montana	\$329,664.00
HPER	Stacy	Public Service	Other	Latino Center of the Midlands	\$19,000.00
HPER	Stergiou	Student Aid	Other	American Lung Association Aid/Traineeship	\$42,000.00
HPER	Stergiou	Applied Research	Federal	NIH	\$433,808.00
HPER	Stergiou	Applied Research	Federal	NIH	\$434,809.00
HPER	Stergiou	Applied Research	Federal	NIH	\$1,435,760.00
HPER	Stergiou	Basic Research	Federal	NSF	\$980,442.00
HPER	Stergiou	Applied Research	Federal	NSF	\$513,515.00
HPER	Stergiou	Applied Research	Foundation	Orthotic and Prosthetic Educ & Res Foundation, Inc	\$19,888.00
HPER	Stergiou	Applied Research	Other	Ossur Americas	\$245,202.00
HPER	Stergiou	Applied Research	Other	Rehabilitation Institute of Chicago	\$121,500.00
HPER	Stergiou	Applied Research	Other	University of Delaware	\$266,815.00
HPER	Stergiou	Applied Research	State	UNL	\$49,994.00
HPER	Stergiou	Applied Research	State	UNMC	\$208,189.00
HPER	Stergiou	Applied Research	State	UNMC	\$657,855.00
HPER	Stergiou	Applied Research	State	UNMC	\$346,543.00
HPER	Stergiou	Applied Research	State	UNMC	\$281,858.00
HPER	Stergiou	Applied Research	State	UNMC	\$150,000.00
HPER	Stergiou	Applied Research	State	UNMC	\$1,000,485.00
HPER	Stergiou	Applied Research	Federal	US Dept of Education	\$578,916.00
HPER	Stergiou	Applied Research	Federal	US Dept of Education	\$590,134.00
HPER	Stergiou	Applied Research	Federal	US Dept of Education	\$572,515.00
HPER	Stergiou	Applied Research	Federal	US Dept of Education	\$595,294.00
SPED	Friehe	Instruction	Foundation	Sertoma International	\$400.00
SPED	Ritzman	Instruction	Foundation	Sertoma International	\$3,440.00
TED	Brignoni	Instruction	Other	National Writing Project	\$47,000.00
TED	Edwards	Instruction	State	Coordinating Commission for Post-Secondary Education	\$82,512.00

UNO FY 2011 External Submissions

<i>College/ Unit Department</i>	<i>Project Director</i>	<i>Request Type</i>	<i>Funding Source</i>	<i>Sponsor</i>	<i>Amount Requested</i>
<i>College of Education (cont.)</i>					
TED	Grandgenett	Applied Research	Area/Local	Central Community College	\$29,953.00
TED	Grandgenett	Applied Research	Federal	NSF	\$499,342.00
TED	Grandgenett	Applied Research	State	UNL	\$296,028.00
TED	Grandgenett	Basic Research	State	UNL	\$247,425.00
TED	Grandgenett	Applied Research	State	UNL	\$364,131.00
TED	Grandgenett	Applied Research	State	UNL	\$19,999.00
TED	Grandgenett	Applied Research	State	UNL	\$137,647.00
TED	Grandgenett	Basic Research	State	UNL	\$633,822.00
TED	Landis	Basic Research	Other	NVIDIA	\$4,008.00
TED	McWilliams	Public Service	State	NE Arts Council	\$2,000.00
TED	Topp	Applied Research	Other	WestEd	\$94,712.00
Total					\$15,858,193.00
<i>College of Information Science and Technology</i>					
CCS	de Vreede	Applied Research	Other	Indiana University-Purdue University Indianapolis	\$211,498.00
CCS	de Vreede	Public Service	Other	Project Harmony	\$6,594.00
CCS	de Vreede	Applied Research	State	UNMC	\$10,281.00
CS	Ali	Basic Research	Federal	NSF	\$997,684.00
CS	Ali	Applied Research	State	UNL	\$26,826.00
CS	Ali	Applied Research	State	UNL	\$9,465.00
CS	Ali	Basic Research	State	UNL	\$14,213.00
CS	Ali	Basic Research	State	UNMC	\$279,410.00
CS	Ali	Basic Research	State	UNMC	\$184,875.00
CS	Ali	Instruction	State	UNMC	\$116,319.00
CS	Ali	Basic Research	State	UNMC	\$851,280.00
CS	Bastola	Basic Research	State	UNMC	\$64,327.00
CS	Bhowmick	Basic Research	Federal	NSF	\$444,001.00
CS	Bhowmick	Basic Research	Federal	US Dept of Defense / DARPA	\$250,206.00
CS	Dasgupta	Basic Research	Federal	NSF	\$289,438.00

UNO FY 2011 External Submissions

<i>College/ Unit Department</i>	<i>Project Director</i>	<i>Request Type</i>	<i>Funding Source</i>	<i>Sponsor</i>	<i>Amount Requested</i>
<i>College of Information Science and Technology (cont.)</i>					
CS	Dasgupta	Basic Research	Federal	NSF	\$217,540.00
CS	Dasgupta	Basic Research	Federal	US Dept of Defense / ONR	\$226,422.00
CS	Guo	Basic Research	State	UNL	\$91,043.00
CS	Guo	Basic Research	State	UNL	\$91,040.00
CS	Siy	Public Service	Other	Google	\$27,566.00
CS	Siy	Public Service	Other	Google	\$19,176.00
CS	Subramaniam	Basic Research	Federal	NSF	\$289,131.00
CS	Winter	Applied Research	Federal	Sandia National Labs	\$159,000.00
CS	Youn	Instruction	Federal	NSF	\$348,114.00
CS	Youn	Applied Research	Federal	NSF	\$20,274.00
CS	Zhu	Basic Research	Federal	Office of Naval Research	\$620,137.00
CS	Zhu	Basic Research	Other	Technical Support, Inc.	\$39,996.00
CS	Zhu	Applied Research	Federal	US Dept of Justice	\$599,630.00
DEAN	Pauley	Basic Research	State	UNMC	\$14,599.00
ISQA	Dufner	Public Service	Area/Local	Douglas County	\$32,563.00
ISQA	Khazanchi	Public Service	Other	Council for International Exchange of Scholars	\$52,500.00
ISQA	Khazanchi	Student Aid	Federal	NSF	\$600,000.00
ISQA	Khazanchi	Applied Research	State	UNMC	\$101,856.00
ISQA	Khazanchi	Basic Research	State	UNMC	\$75,000.00
ISQA	Khazanchi	Applied Research	State	UNMC	\$10,000.00
ISQA	Khazanchi	Instruction	Federal	US Dept of Education	\$47,500.00
ISQA	Khazanchi	Public Service	Federal	US Dept of State	\$2,962,891.00
ISQA	Qureshi	Basic Research	Federal	NSF	\$1,081,512.00
ISQA	Shi	Basic Research	Federal	NSF	\$485,029.00
ISQA	Wolcott	Public Service	Foundation	Iowa West Foundation	\$38,601.00
SI2	Fruhling	Public Service	State	UNMC	\$40,000.00
SI2	Mahoney	Basic Research	Other	Technical Support, Inc.	\$49,999.00
SI2	Pauley	Basic Research	Federal	NSF	\$599,984.00
Total					\$12,697,520.00

UNO FY 2011 External Submissions

<i>College/ Unit Department</i>	<i>Project Director</i>	<i>Request Type</i>	<i>Funding Source</i>	<i>Sponsor</i>	<i>Amount Requested</i>
<i>College of Public Affairs and Community Service</i>					
AVI	Lucas	Public Service	State	NE Dept of Education	\$21,144.00
AVI	Tarry	Applied Research	Federal	NASA	\$750,000.00
AVI	Tarry	Public Service	Federal	NASA	\$270,000.00
AVI	Tarry	Applied Research	Federal	NASA	\$750,000.00
AVI	Tarry	Public Service	State	UNL	\$327,904.00
CJUS	Batton	Public Service	State	NE Dept of Health & Human Services	\$25,600.00
CJUS	Hawekotte	Public Service	Foundation	Building Bright Futures	\$1,193,731.00
CJUS	Hobbs	Basic Research	Area/Local	Lancaster County	\$30,000.00
CJUS	Hobbs	Basic Research	State	NE Commission on Law Enforcement & Criminal Justice	\$84,040.00
CJUS	Hobbs	Basic Research	State	NE Commission on Law Enforcement & Criminal Justice	\$182,815.00
CJUS	Sample	Applied Research	Other	ENCAP	\$317,089.00
CJUS	Sample	Basic Research	Federal	National Institute of Justice	\$24,642.00
CJUS	Sample	Applied Research	State	NE Dept of Corrections	\$61,627.00
CJUS	Simi	Basic Research	Other	University of Maryland	\$55,000.00
CJUS	Swatt	Basic Research	Other	Justice & Security Strategies, Inc.	\$11,854.00
CJUS	Wakefield	Applied Research	Federal	US Probation Office	\$8,675.00
DCS	Toman	Public Service	Federal	US Dept of Education	\$288,721.00
DEAN	Abdouch	Public Service	Foundation	Mammel Foundation	\$25,000.00
DEAN	Abdouch	Public Service	Foundation	Omaha Community Foundation	\$50,000.00
DEAN	Adams	Public Service	Other	NE Humanities Council	\$5,254.00
DEAN	Adams	Public Service	Foundation	Omaha Community Foundation	\$10,000.00
DEAN	Woods	Public Service	Other	Metropolitan Area Continuum of Care for the Homeless	\$200,000.00
DEAN	Woods	Public Service	Area/Local	Neighborhood Center	\$265,659.00
DEAN	Woods	Public Service	Other	Project Interfaith	\$59,490.00
DEAN	Woods	Public Service	Other	Project Interfaith	\$175,007.00
DEAN	Woods	Public Service	Foundation	Anonymous	\$190,000.00
GDRH	Romero	Applied Research	State	UNMC	\$4,350.00
GERO	Kelly	Public Service	State	NE State Unit On Aging	\$40,000.00
GERO	Kosloski	Basic Research	State	UNMC	\$148,787.00

UNO FY 2011 External Submissions

<i>College/ Unit Department</i>	<i>Project Director</i>	<i>Request Type</i>	<i>Funding Source</i>	<i>Sponsor</i>	<i>Amount Requested</i>
<i>College of Public Affairs and Community Service (cont.)</i>					
PA	Reed	Basic Research	State	Water for Food Institute, University of Nebraska	\$25,000.00
SOWK	Barron- McKeagney	Applied Research	Other	ENCAP	\$15,454.00
SOWK	Szto	Applied Research	Other	British Council	\$10,719.00
Total					\$5,066,477.00
<i>Athletics</i>					
ATH	Oatman	Public Service	Other	College World Series of Omaha, Inc.	\$30,000.00
ATH	Oatman	Public Service	Area/Local	Douglas County	\$25,000.00
Total					\$55,000.00
<i>International Studies and Programs</i>					
DEAN	Gouttierre	Instruction	Federal	US Agency for International Development	\$349,991.00
DEAN	Gouttierre	Instruction	Federal	US Dept of Agriculture	\$19,051,175.00
DEAN	Gouttierre	Public Service	Federal	US Dept of State	\$990,734.00
DEAN	Gouttierre	Instruction	Federal	US Dept of State	\$299,146.00
DEAN	Gouttierre	Instruction	Federal	Chester Foundation, Jack	\$49,886.00
DEAN	Gouttierre	Instruction	Federal	National Endowment for the Humanities	\$249,213.00
DEAN	Gouttierre	Instruction	Federal	US Dept of State	\$2,832,107.00
DEAN	Gouttierre	Instruction	Federal	US Dept of State	\$1,034,005.00
DEAN	Gouttierre	Instruction	Other	World Services of La Crosse	\$47,628.00
Total					\$24,903,885.00
<i>Peter Kiewit Institute</i>					
PKI	Augeri	Basic Research	Other	21st Century Systems, Inc	\$30,204.00
Total					\$30,204.00

Total UNO FY 2011 External Submissions \$71,846,025.68

UNO FY 2011

Nebraska Research Initiative (NRI) Submissions

College/Unit Department	Project Director	UNO CoProject Directors	Amount Requested
<i>College of Education</i>			
HPER	Nick Stergiou		\$547,164
			Total <u>\$547,164</u>
<i>College of Information Science and Technology</i>			
Dean's Office	Hesham Ali	Dhundy Kiran Bastola Sanjukta Bhomick Robin Gandhi Michael Grove William Mahoney	\$1,306,200
			Total <u>\$1,306,200</u>
		Total NRI Submissions for FY 2010-2011	<u>\$1,853,364</u>