

Spring 2007

Enrollment Report - Spring 2007

UNO Office of Institutional Effectiveness
University of Nebraska at Omaha

Follow this and additional works at: <http://digitalcommons.unomaha.edu/oienrollment>

 Part of the [Educational Assessment, Evaluation, and Research Commons](#), and the [Higher Education Commons](#)

Recommended Citation

Office of Institutional Effectiveness, UNO, "Enrollment Report - Spring 2007" (2007). *Enrollment Reports*. Paper 55.
<http://digitalcommons.unomaha.edu/oienrollment/55>

This Report is brought to you for free and open access by the Office of Institutional Effectiveness at DigitalCommons@UNO. It has been accepted for inclusion in Enrollment Reports by an authorized administrator of DigitalCommons@UNO. For more information, please contact unodigitalcommons@unomaha.edu.



**ENROLLMENT STATISTICAL SUMMARY
(DELIVERY-SITE BASIS)**

SPRING 2007

AS OF JANUARY 23, 2007

Executive Summary

This Enrollment Statistical Summary provides delivery-site information. Administrative-site headcounts, since they are more closely related to the budgetary authority exercised by the campus, are officially reported to the Board of Regents. Delivery-site reporting counts all students, including those in UNL programs delivered at UNO, but excludes UNO programs delivered in Lincoln (CPACS programs). Administrative-site reporting counts students enrolled in UNO programs only (including the CPACS programs delivered in Lincoln).

The Office of Institutional Research has found delivery-site counts to be the most frequently requested figures by campus units for academic and administrative planning purposes. The purpose of this summary is to provide the undergraduate and graduate enrollments and student credit hour information by college or equivalent academic unit, class, gender and ethnicity.

A glossary at the end of the report provides a list of definitions for headings and categories found in the report.

Spring 2007 Delivery-Site Campus Summary

A campus summary of changes in delivery-site head count enrollment and student credit hours compared to spring 2005 is below.

- Spring 2007 head count enrollment is 13,709, and is basically no change compared to the spring 2006 enrollment of 13,713 (see Figure 1).
- Spring 2007 undergraduate head count enrollment is 10,983, a -.7% decline compared to the spring 2006 enrollment of 11,058 (see Figure 2A).
- Spring 2007 graduate head count enrollment is 2,726, a 2.7% increase compared to the spring 2006 enrollment of 2,655 (see Figure 2A).
- Spring 2007 delivery-site student credit hours are 147,781, a 1.3% increase compared to the spring 2006 credit hours of 145,883 (see Figure 3A).
- Spring 2007 undergraduate credit hours are 132,626, a .9% increase compared to the spring 2006 undergraduate credit hours of 131,402 (see Figure 3).
- Spring 2007 graduate credit hours are 15,155, a 4.7% increase compared to the spring 2006 graduate credit hours of 14,481 (see Figure 3).

Spring 2007 Administrative-site Summary

- Spring 2007 administrative-site head count enrollment is 12,996, and is basically no change from the previous spring. (see Figure 1).
- Spring 2007 administrative-site student credit hours are 141,709 up .9% from the previous spring.

TABLE OF CONTENTS

	PAGE
Table 1. UNO Delivery-Site and Administrative-Site Head Count Enrollment and Comparison, Spring 2007.....	1
Figure 1. Delivery-Site & Administrative-Site Head Count Enrollment, Spring 1988 through Spring 2007.....	2
Figures 2A & 3A. Total UNO Delivery-Site Head Count and Student Credit Hours: Spring 1998 through Spring 2007.....	3
Table 2A. Total UNO Head Count Summary for Full and Part-Time Undergraduate and Graduate Students by Gender and Race Classification: Spring 2007.....	4-5
Figures 2B & 3B. Total UNO Administrative-Site Head Count and Student Credit Hours: Spring 1998 through Spring 2007.....	6
Table 2B. Total UNO Administrative-Site Head Count Summary for Full and Part-Time Undergraduate And Graduate Students by Gender and Race Classification: Spring 2007.....	7-8
Figures 4 & 5. Arts & Sciences Delivery-Site Head Count and Student Credit Hours: Spring 1998 through Spring 2007.....	9
Table 3. Arts & Sciences Head Count Summary for Full and Part-Time Undergraduate and Graduate Students by Gender and Race Classification: Spring 2007.....	10-11
Figures 6 & 7. Business Administration Delivery-Site Head Count and Student Credit Hours: Spring 1998 through Spring 2007.....	12
Table 4. Business Administration Head Count Summary for Full and Part-Time Undergraduate and Graduate Students by Gender and Race Classification: Spring 2007.....	13-14
Figures 8A & 9A. Communication, Fine Arts & Media Delivery-Site Head Count and Student Credit Hours: Spring 1998 through Spring 2007	15
Table 5A. Communication, Fine Arts & Media Head Count Summary for Full and Part-Time Undergraduate and Graduate Students by Gender and Race Classification: Spring 2007.....	16-17
Figures 8B. & 9B. Communication, Fine Arts & Media Administrative-Site Head Count Summary for Full and Part-Time Undergraduate and Graduate Students by Gender and Race Classification: Spring 2007.....	18
Table 5B. Communication, Fine Arts & Media Administrative-Site Head Count Summary for Full and Part-Time Undergraduate and Graduate Students by Gender and Race Classification: Spring 2007.....	19-20
Figures 10 & 11. Education Delivery-Site Head Count and Student Credit Hours: Spring 1998 through Spring 2007.....	21
Table 6. Education Head Count Summary for Full and Part-Time Undergraduate and Graduate Students by Gender and Race Classification: Spring 2007.....	22-23
Figures 12 & 13. Information Science & Technology Delivery-Site Head Count and Student Credit Hours: Spring 1998 through Spring 2007.....	24
Table 7. Information Science & Technology Head Count Summary for Full and Part-Time Undergraduate and Graduate Students by Gender and Race Classification: Spring 2007.....	25-26

Figures 14A & 15A. Public Affairs & Community Service Delivery-Site Head Count and Student Credit Hours: Spring 1998 through Spring 2007.....	27
Table 8A. Public Affairs & Community Service Head Count Summary for Full and Part-Time Undergraduate and Graduate Students by Gender and Race Classification: Spring 2007....	28-29
Figures 14B & 15B. Public Affairs & Community Service Administrative-Site Head Count and Student Credit Hours: Spring 1998 through Spring 2007.....	30
Table 8B. Public Affairs and Community Service Administrative-Site Head Count Summary for Full and Part-Time Undergraduate and Graduate Students by Gender and Race Classification: Spring 2007.....	31-32
Figure 16. CPACS Division of Continuing Studies Delivery-Site Head Count: Spring 1998 through Spring 2007.....	33
Table 9. CPACS Division of Continuing Studies Head Count Summary for Full and Part-Time Undergraduate Students by Gender and Race Classification: Spring 2007.....	34
Figures 17 & 18. University Division Delivery-Site Head Count and Student Credit Hours: Spring 1998 through Spring 2007.....	35
Table 10. University Division Head Count Summary for Full and Part-Time Undergraduate Students by Gender and Race Classification: Spring 2007.....	36
Figure 19. Non-Degree/Intercampus Delivery-Site Head Count: Spring 1998 through Spring 2007.....	37
Table 11. Non-Degree/Intercampus Head Count Summary for Full and Part-Time Undergraduate Students by Gender and Race Classification: Spring 2007.....	38
Figure 20. Non-Degree/Inter-Campus Special Graduate Students Delivery-Site Head Count: Spring 1998 through Spring 2007.....	39
Table 12. Non-Degree/Inter-Campus Special Graduate Students Head Count Summary for Full and Part-Time Graduate Students by Gender and Race Classification: Spring 2007.....	40
Figures 21 & 22. Agriculture Delivery-Site Head Count and Student Credit Hours: Spring 1998 through Spring 2007.....	41
Table 13. Agriculture Head Count Summary for Full and Part-Time Undergraduate Students by Gender and Race Classification: Spring 2007.....	42
Figures 23 & 24. Architecture Delivery-Site Head Count and Student Credit Hours: Spring 1998 through Spring 2007.....	43
Table 14. Architecture Head Count Summary for Full and Part-Time Undergraduate Students by Gender and Race Classification: Spring 2007.....	44
Figures 25 & 26. Engineering & Technology Delivery-Site Head Count and Student Credit Hours: Spring 1998 through Spring 2007.....	45
Table 15. Engineering & Technology Head Count Summary for Full and Part-Time Undergraduate Students by Gender and Race Classification: Spring 2007.....	46
Figures 27 & 28. Education and Human Science Delivery-Site Head Count and Student Credit Hours: Spring 1998 through Spring 2007.....	47
Table 16. Education and Human Science Head Count Summary for Full and Part-Time Undergraduate Students by Gender and Race Classification: Spring 2007.....	48

Figure 29. Cooperative Graduate Program Delivery-Site Head Count: Spring 1998 through Spring 2007.....	49
Table 17. Cooperative Graduate Program Head Count Summary for Full and Part-Time Graduate Students by Gender and Race Classification: Spring 2007.....	50
Figure 31. Other Student Credit Hours: Spring 1998 through Spring 2007.....	51
Glossary.....	52

Table 1.
University of Nebraska at Omaha
Office of Institutional Research
Delivery-Site and Administrative-Site Head Count Enrollment
Spring 2007

	Delivery-Site		Administrative-Site	Administrative-Site
	<u>UNL</u>	<u>UNO</u>	Spring 2007 <u>Total</u>	Spring 2006 <u>Total</u>
UNO:				
Undergraduate				
Arts & Sciences ¹		3,102	3,102	3,248
Business Administration		1,862	1,862	1,799
Communication, Fine Arts & Media		861	861	740
Education		1,321	1,321	1,314
Information Science and Technology		540	540	588
Public Affairs & Community Services	262	467	724	768
Division of Continuing Studies		945	945	949
Sub-total CPACS including Cont. Studies		1,412	1,669	1,717
Non-Degree		304	304	305
University Division		629	629	643
Total Undergraduate		10,031	10,288	10,354
Graduate				
Arts & Sciences		297	297	289
Business Administration		352	352	348
Communication, Fine Arts & Media ²		137	119	102
Education		812	812	793
Information Science & Technology		223	223	226
Public Affairs & Community Services		471	471	442
New Cooperative Graduate Programs		28	28	27
Undeclared		406	406	419
Total Graduate		2,726	2,708	2,646
UNL:				
Agriculture		14		
Architecture		54		
Engineering & Technology		801		
Education and Human Science		83		
Total UNL		952		0
UNO Totals		13,709	12,996	13,000

¹ Enrollment decline in the College of Arts & Sciences is due to the shift of communication students into the new College of Communication, Fine Arts & Media.

² Differences between delivery-site and administrative-site graduate student counts in the College of Communication, Fine Arts & Media is explained by the 18 MFAW graduate students in the joint program at UNK.

Figure 1.
 Delivery-Site & Administrative-Site Head Count Enrollment,
 Spring 1998 through Spring 2007

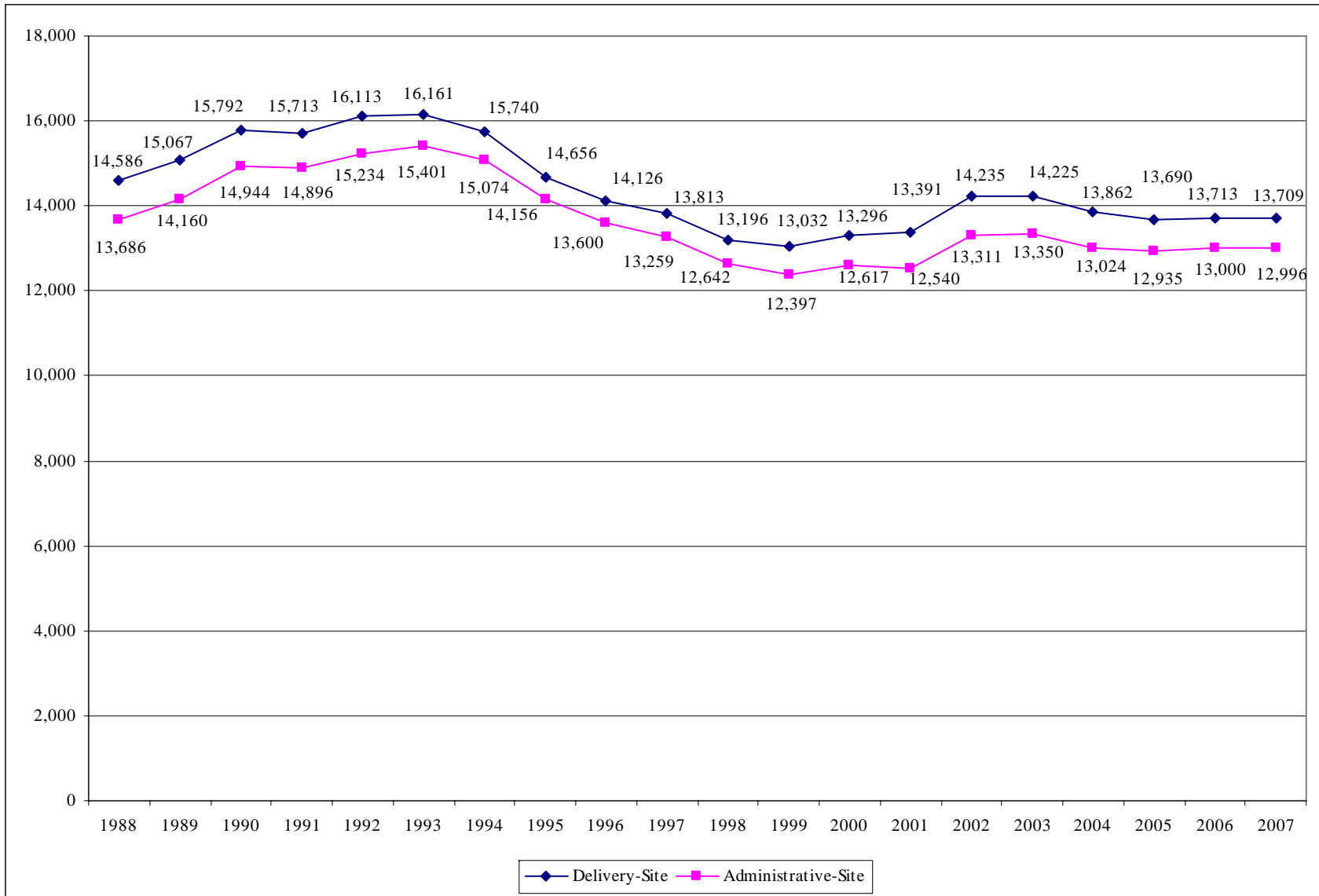

Figures 2A. & 3A.
Total UNO
Delivery-Site Head Count and Student Credit Hours
Spring 1998 through Spring 2007

Headcount by Student Level

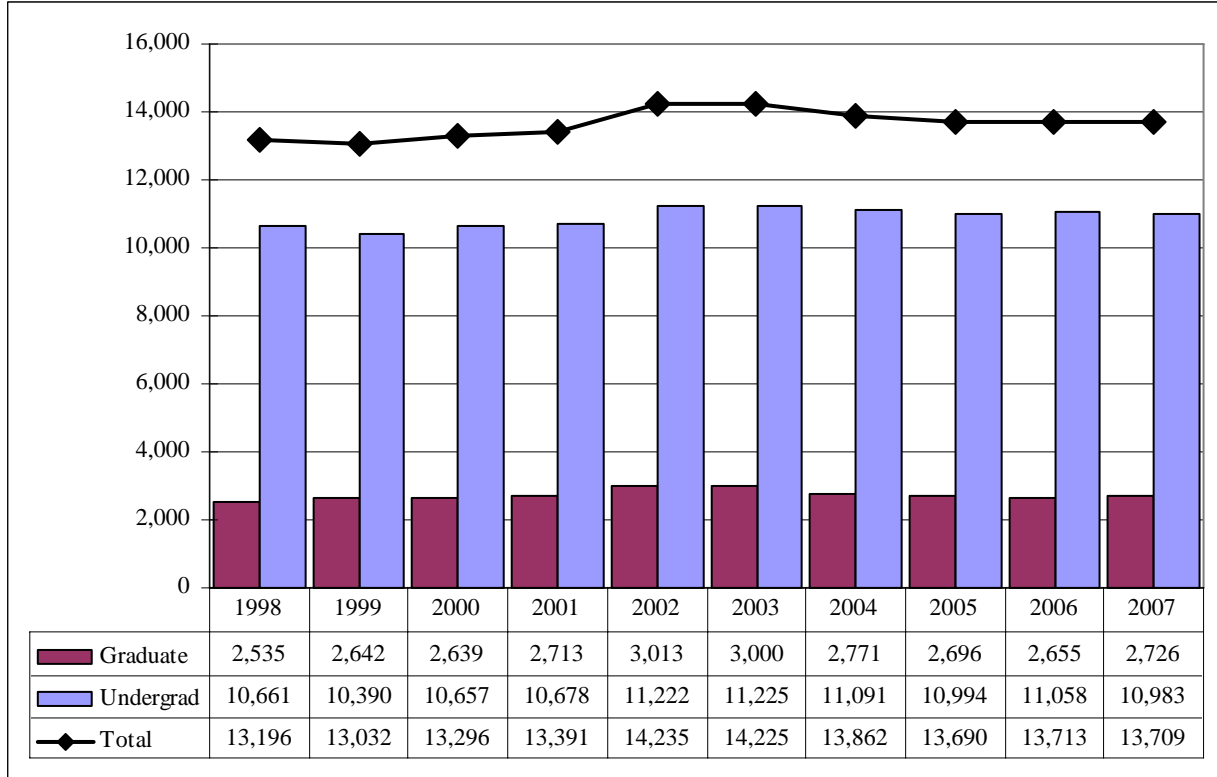

Student Credit Hours by Course Level

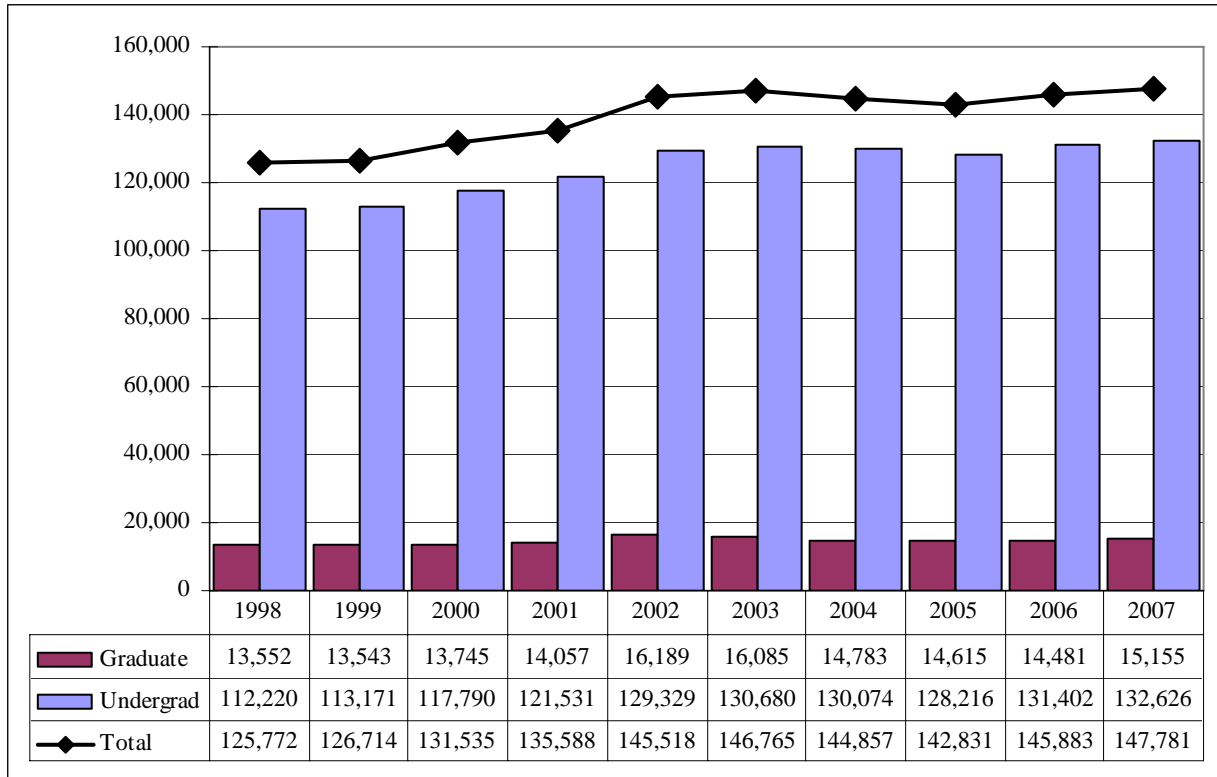

Table 2A.
 Total UNO Delivery-Site Head Count Summary for Full and Part-Time, Undergraduate and Graduate Students by Gender and Race Classification: Spring 2007

	White		African American		Hispanic		Asian American		Native American		Non-Resident Alien		No Response		Total		
	Male	Female	Male	Female	Male	Female	Male	Female	Male	Female	Male	Female	Male	Female	Male	Female	Total
Full-Time																	
Undergraduate																	
First-Time Freshmen	16	18	2	2	1						9	5		1	28	26	54
Other Freshmen	804	726	27	69	39	36	27	36	6	8	26	9	28	21	957	905	1,862
Sophomores	840	803	57	52	25	40	19	32	5	2	18	14	37	31	1,001	974	1,975
Juniors	926	897	38	59	24	40	19	19	5	6	34	15	30	34	1,076	1,070	2,146
Seniors	902	887	33	60	26	33	27	32	2	5	40	30	33	35	1,063	1,082	2,145
Special	36	63	1	3	1	1	1	1			10	8	4	4	53	80	133
Total	3,524	3,394	158	245	116	150	93	120	18	21	137	81	132	126	4,178	4,137	8,315
Graduate																	
Certificate	1	2	0	0	0	0	0	0	0	0	0	0	0	0	1	2	3
Masters	137	261	11	11	2	10	5	6	0	0	65	43	6	9	226	340	566
Doctoral	3	7	0	0	0	0	0	0	0	0	9	2	1	0	13	9	22
Special Graduate	25	12	1	0	0	1	2	0	1	0	26	9	3	4	58	26	84
Total	166	282	12	11	2	11	7	6	1	0	100	54	10	13	298	377	675
Total Full-Time	3,690	3,676	170	256	118	161	100	126	19	21	237	135	142	139	4,476	4,514	8,990
Part-Time																	
Undergraduate																	
First-Time Freshmen	7	6			1						11	6	1	1	20	13	33
Other Freshmen	150	112	9	18	8	9	6	2	2	2	5	2	7	6	187	151	338
Sophomores	161	165	10	15	9	9	8	10		2	2	2	6	4	196	207	403
Juniors	216	269	23	14	8	13	6	7	1		7	2	16	5	277	310	587
Seniors	414	332	22	22	20	11	16	7	3	6	16	8	23	11	514	397	911
Special	140	182	7	11	7	11	7	8		3	5	2	11	2	177	219	396
Total	1,088	1,066	71	80	53	53	43	34	6	13	46	22	64	29	1,371	1,297	2,668
Graduate																	
Certificate	5	11	0	4	0	0	0	0	0	0	0	0	0	1	5	16	21
Masters	502	811	20	35	13	19	14	21	2	2	33	14	32	29	616	931	1,547
Doctoral	27	30	4	2	0	0	2	2	0	0	5	6	2	0	40	40	80
Special Graduate	114	214	4	13	1	3	3	6	0	0	9	6	12	18	143	260	403
Total	648	1,066	28	54	14	22	19	29	2	2	47	26	46	48	804	1,247	2,051
Total Part-Time	1,736	2,132	99	134	67	75	62	63	8	15	93	48	110	77	2,175	2,544	4,719

Table 2A. (continued)

	White		African American		Hispanic		Asian American		Native American		Non-Resident Alien		No Response		Total			
	Male	Female	Male	Female	Male	Female	Male	Female	Male	Female	Male	Female	Male	Female	Male	Female	Total	
Total																		
Undergraduate																		
First-Time Freshmen	23	24	2	2	2						20	11	1	2	48	39	87	
Other Freshmen	954	838	36	87	47	45	33	38	8	10	31	11	35	27	1,144	1,056	2,200	
Sophomores	1,001	968	67	67	34	49	27	42	5	4	20	16	43	35	1,197	1,181	2,378	
Juniors	1,142	1,166	61	73	32	53	25	26	6	6	41	17	46	39	1,353	1,380	2,733	
Seniors	1,316	1,219	55	82	46	44	43	39	5	11	56	38	56	46	1,577	1,479	3,056	
Special	176	245	8	14	8	12	8	9		3	15	10	15	6	230	299	529	
Total	4,612	4,460	229	325	169	203	136	154	24	34	183	103	196	155	5,549	5,434	10,983	
Graduate																		
Certificate	6	13	0	4	0	0	0	0	0	0	0	0	0	1	6	18	24	
Masters	639	1,072	31	46	15	29	19	27	2	2	98	57	38	38	842	1,271	2,113	
Doctoral	30	37	4	2	0	0	2	2	0	0	14	8	3	0	53	49	102	
Special Graduate	139	226	5	13	1	4	5	6	1	0	35	15	15	22	201	286	487	
Total	814	1,348	40	65	16	33	26	35	3	2	147	80	56	61	1,102	1,624	2,726	
Total All Students	5,426	5,808	269	390	185	236	162	189	27	36	330	183	252	216	6,651	7,058	13,709	

Figures 2B & 3B.
Total UNO
Administrative-Site Head Count and Student Credit Hours
Spring 1998 through Spring 2007

Head Count by Student Level

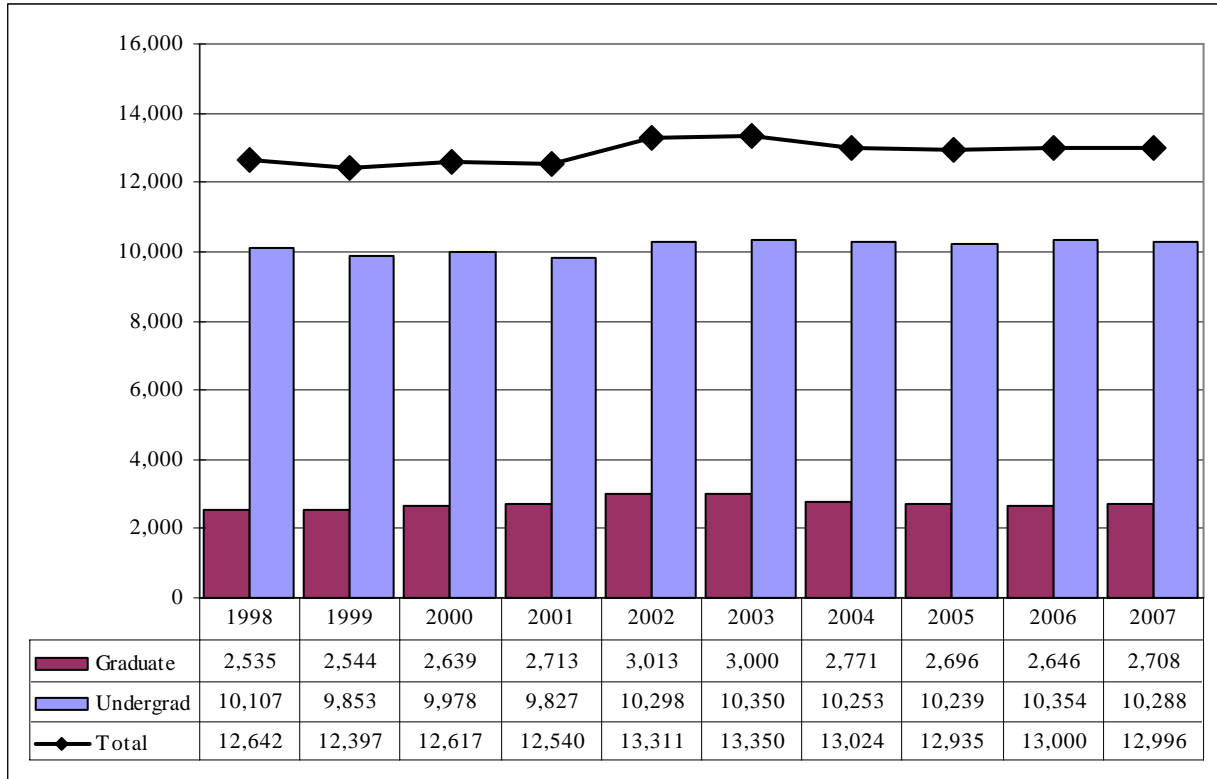

Student Credit Hours by Course Level

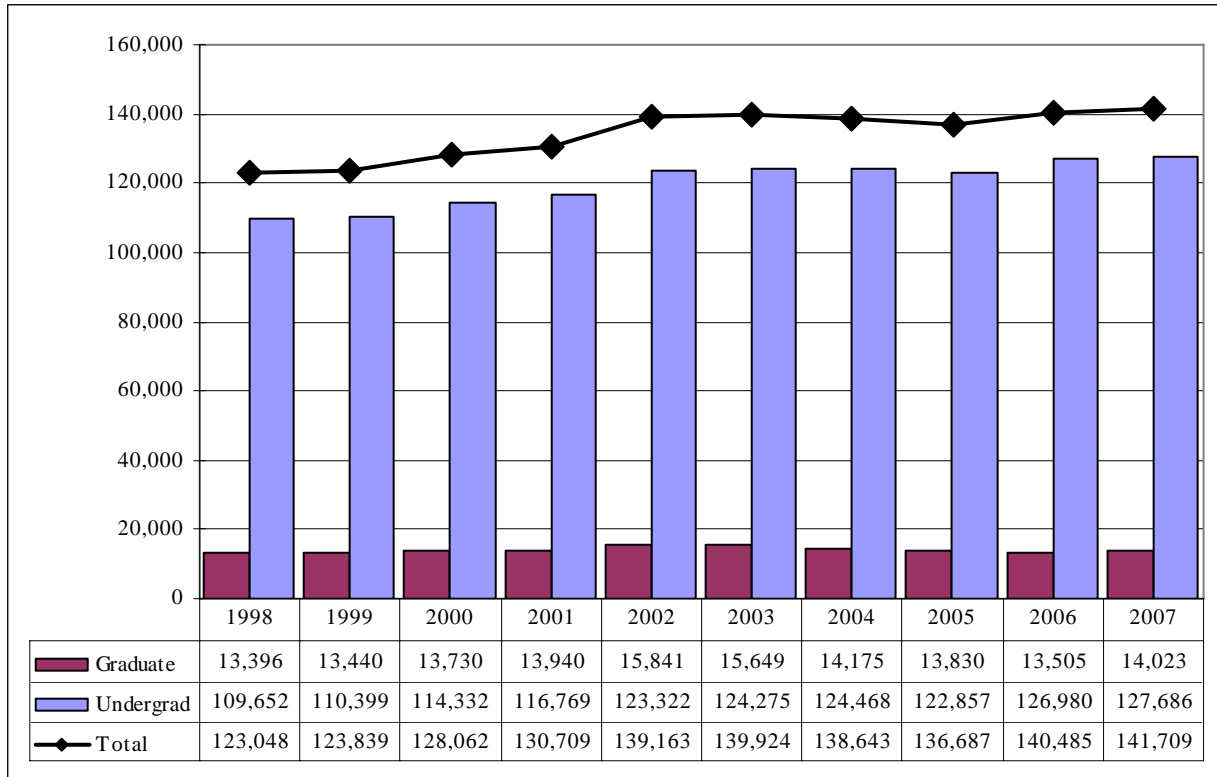

Table 2B.
 Total UNO Administrative-Site Head Count Summary for Full and Part-Time, Undergraduate and Graduate Students by Gender and Race Classification: Spring 2007

	White		African American		Hispanic		Asian American		Native American		Non-Resident Alien		No Response		Total		
	Male	Female	Male	Female	Male	Female	Male	Female	Male	Female	Male	Female	Male	Female	Male	Female	Total
Full-Time																	
Undergraduate																	
First-Time Freshmen	14	17	2	2	1						9	4		1	26	24	50
Other Freshmen	713	705	24	70	38	36	25	36	6	8	22	8	29	24	857	887	1,744
Sophomores	729	779	53	52	22	38	16	31	4	2	16	11	32	35	872	948	1,820
Juniors	851	878	36	57	22	41	17	18	5	6	26	15	29	37	986	1,052	2,038
Seniors	778	885	32	56	24	35	22	32	2	6	32	30	29	34	919	1,078	1,997
Special	29	60	1	3		1		1			10	8	4	4	44	77	121
Total	3,114	3,324	148	240	107	151	80	118	17	22	115	76	123	135	3,704	4,066	7,770
Graduate																	
Certificate	1	2	0	0	0	0	0	0	0	0	0	0	0	0	1	2	3
Masters	132	254	11	11	2	9	5	6	0	0	65	43	4	6	219	329	548
Doctoral	3	7	0	0	0	0	0	0	0	0	9	2	1	0	13	9	22
Special Graduate	25	12	1	0	0	1	2	0	1	0	26	9	3	4	58	26	84
Total	161	275	12	11	2	10	7	6	1	0	100	54	8	10	291	366	657
Total Full-Time	3,275	3,599	160	251	109	161	87	124	18	22	215	130	131	145	3,995	4,432	8,427
Part-Time																	
Undergraduate																	
First-Time Freshmen	7	6			1						11	6	1	1	20	13	33
Other Freshmen	137	109	9	18	7	9	5	2	2	2	5	2	7	6	172	148	320
Sophomores	145	162	10	15	9	9	7	10		2	2	2	5	4	178	204	382
Juniors	186	264	21	15	8	12	6	7	1		6	2	16	5	244	305	549
Seniors	377	326	22	20	19	11	16	6	3	5	14	7	19	11	470	386	856
Special	131	176	6	11	7	10	7	8		3	5	2	10	2	166	212	378
Total	983	1,043	68	79	51	51	41	33	6	12	43	21	58	29	1,250	1,268	2,518
Graduate																	
Certificate	5	11	0	4	0	0	0	0	0	0	0	0	0	1	5	16	21
Masters	502	811	20	35	13	19	14	21	2	2	33	14	32	29	616	931	1,547
Doctoral	27	30	4	2	0	0	2	2	0	0	5	6	2	0	40	40	80
Special Graduate	114	214	4	13	1	3	3	6	0	0	9	6	12	18	143	260	403
Total	648	1,066	28	54	14	22	19	29	2	2	47	26	46	48	804	1,247	2,051
Total Part-Time	1,631	2,109	96	133	65	73	60	62	8	14	90	47	104	77	2,054	2,515	4,569

Table 2B. (continued)

	White		African American		Hispanic		Asian American		Native American		Non-Resident Alien		No Response		Total		
	Male	Female	Male	Female	Male	Female	Male	Female	Male	Female	Male	Female	Male	Female	Male	Female	Total
Total																	
Undergraduate																	
First-Time Freshmen	21	23	2	2	2						20	10	1	2	46	37	83
Other Freshmen	850	814	33	88	45	45	30	38	8	10	27	10	36	30	1,029	1,035	2,064
Sophomores	874	941	63	67	31	47	23	41	4	4	18	13	37	39	1,050	1,152	2,202
Juniors	1,037	1,142	57	72	30	53	23	25	6	6	32	17	45	42	1,230	1,357	2,587
Seniors	1,155	1,211	54	76	43	46	38	38	5	11	46	37	48	45	1,389	1,464	2,853
Special	160	236	7	14	7	11	7	9		3	15	10	14	6	210	289	499
Total	4,097	4,367	216	319	158	202	121	151	23	34	158	97	181	164	4,954	5,334	10,288
Graduate																	
Certificate	6	13	1	3	0	0	0	0	0	0	0	0	0	1	7	17	24
Masters	634	1,065	30	47	15	28	19	27	2	2	98	57	36	35	834	1,261	2,095
Doctoral	30	37	4	2	0	0	2	2	0	0	14	8	3	0	53	49	102
Special Graduate	139	226	5	13	1	4	5	6	1	0	35	15	15	22	201	286	487
Total	809	1,341	40	65	16	32	26	35	3	2	147	80	54	58	1,095	1,613	2,708
Total All Students	4,906	5,708	256	384	174	234	147	186	26	36	305	177	235	222	6,049	6,947	12,996

Figures 4 & 5.
College of Arts and Sciences
Delivery-Site Head Count and Student Credit Hours
Spring 1998 through Spring 2007

Head Count by Student Level

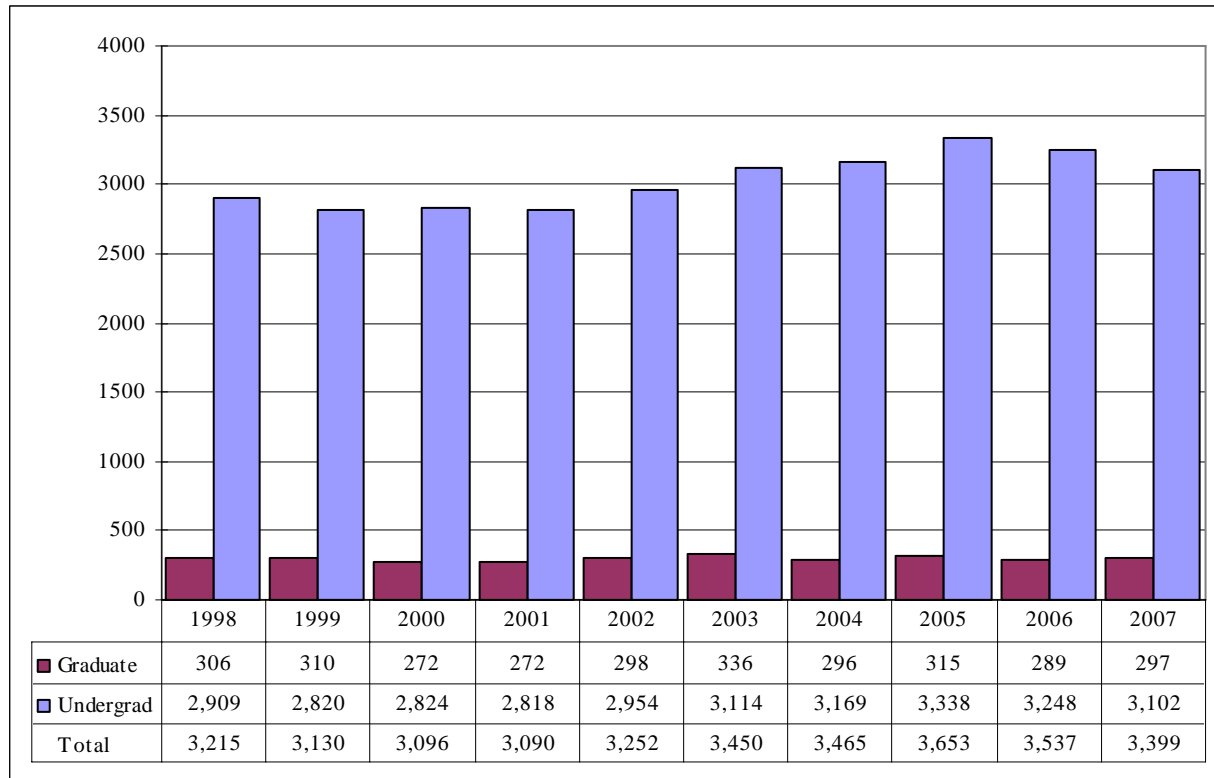

Student Credit Hours by Course Level

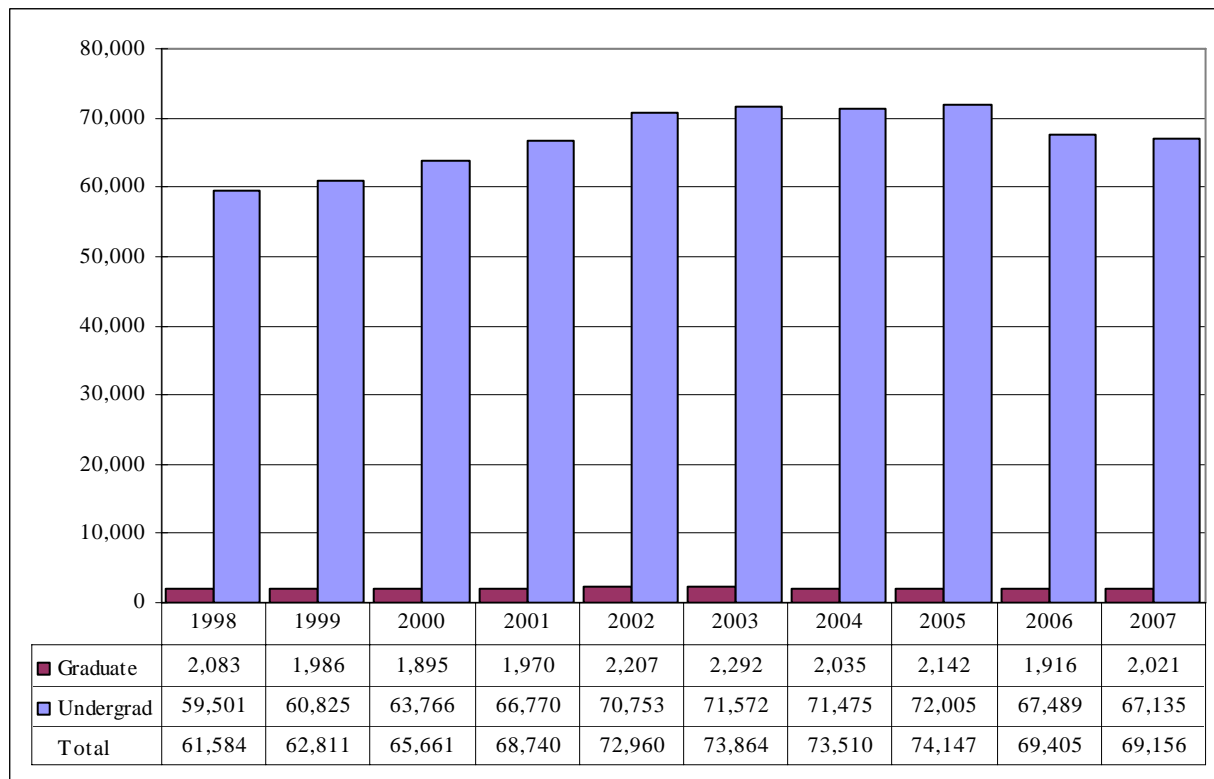

Table 3.
College of Arts & Sciences Head Count Summary for Full and Part-Time,
Undergraduate and Graduate Students by Gender and Race Classifications: Spring 2007

	White		African American		Hispanic		Asian American		Native American		Non-Resident Alien		No Response		Total		
	Male	Female	Male	Female	Male	Female	Male	Female	Male	Female	Male	Female	Male	Female	Male	Female	Total
Full-Time																	
Undergraduate																	
First-Time Freshmen	5	6	1	1							1	2		1	7	10	17
Other Freshmen	185	280	4	35	14	21	9	14	3	5	8	7	8	6	231	368	599
Sophomores	164	312	16	25	7	10	4	12	2		5	8	12	13	210	380	590
Juniors	230	332	8	21	13	14	8	6	2	4	6	6	10	14	277	397	674
Seniors	192	232	10	21	6	12	8	15		1	10	15	11	13	237	309	546
Special	2	10		1				1			1	4	2		5	16	21
Total	778	1,172	39	104	40	57	29	48	7	10	31	42	43	47	967	1,480	2,447
Graduate																	
Certificate	1	1													1	1	2
Masters	28	39	4	2	1	2		2			2	6			35	51	86
Doctoral															0	0	0
Special Graduate														1	0	1	1
Total	29	40	4	2	1	2	0	2	0	0	2	6	0	1	36	53	89
Total Full-Time	807	1,212	43	106	41	59	29	50	7	10	33	48	43	48	1,003	1,533	2,536
Part-Time																	
Undergraduate																	
First-Time Freshmen												2		1		3	3
Other Freshmen	23	32		5	1	2		1	1		1	1	1	1	27	42	69
Sophomores	37	63	2	5	4	4	2	2		2	1	1	2	1	48	78	126
Juniors	39	99	5	7	2	6	1	5			1		7	2	55	119	174
Seniors	83	92	6	5	2	5	6	2		2	3		4	3	104	109	213
Special	21	29		5	4	2	1	4			1		2	1	29	41	70
Total	203	315	13	27	13	19	10	14	1	4	7	4	16	9	263	392	655
Graduate																	
Certificate	4	5												1	4	6	10
Masters	84	85	3	1	3	3	1				3	3	8	4	102	96	198
Doctoral															0	0	0
Special Graduate															0	0	0
Total	88	90	3	1	3	3	1	0	0	0	3	3	8	5	106	102	208
Total Part-Time	291	405	16	28	16	22	11	14	1	4	10	7	24	14	369	494	863

Table 3. (continued)

	White		African American		Hispanic		Asian American		Native American		Non-Resident Alien		No Response		Total			
	Male	Female	Male	Female	Male	Female	Male	Female	Male	Female	Male	Female	Male	Female	Male	Female	Total	
Total																		
Undergraduate																		
First-Time Freshmen	5	6	1	1							1	4		2	7	13	20	
Other Freshmen	208	312	4	40	15	23	9	15	4	5	9	8	9	7	258	410	668	
Sophomores	201	375	18	30	11	14	6	14	2	2	6	9	14	14	258	458	716	
Juniors	269	431	13	28	15	20	9	11	2	4	7	6	17	16	332	516	848	
Seniors	275	324	16	26	8	17	14	17		3	13	15	15	16	341	418	759	
Special	23	39		6	4	2	1	5			2	4	4	1	34	57	91	
Total	981	1,487	52	131	53	76	39	62	8	14	38	46	59	56	1,230	1,872	3,102	
Graduate																		
Certificate	5	6												1	5	7	12	
Masters	112	124	7	3	4	5	1	2			5	9	8	4	137	147	284	
Doctoral															0	0	0	
Special Graduate														1	0	1	1	
Total	117	130	7	3	4	5	1	2	0	0	5	9	8	6	142	155	297	
Total All Students	1,098	1,617	59	134	57	81	40	64	8	14	43	55	67	62	1,372	2,027	3,399	

Figures 6 & 7.
College of Business Administration
Delivery-Site Head Count and Student Credit Hours
Spring 1998 through Spring 2007

Head Count by Student Level

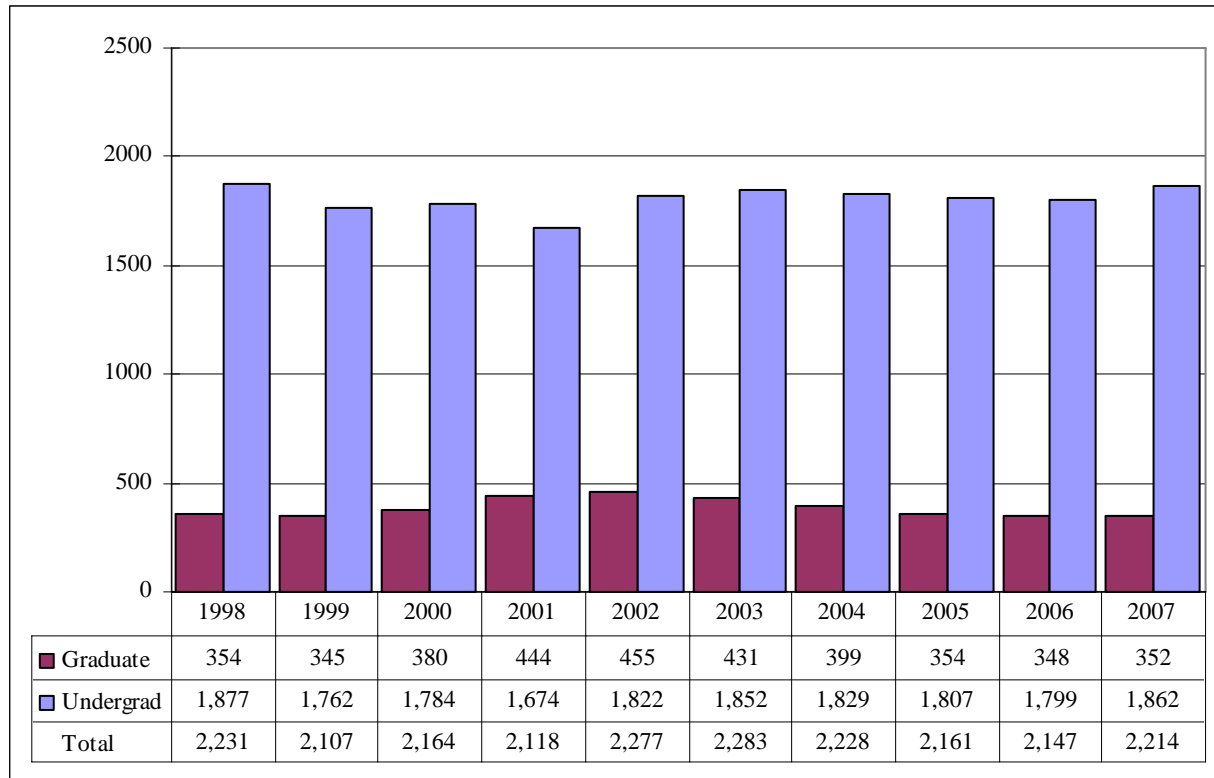

Student Credit Hours by Course Level

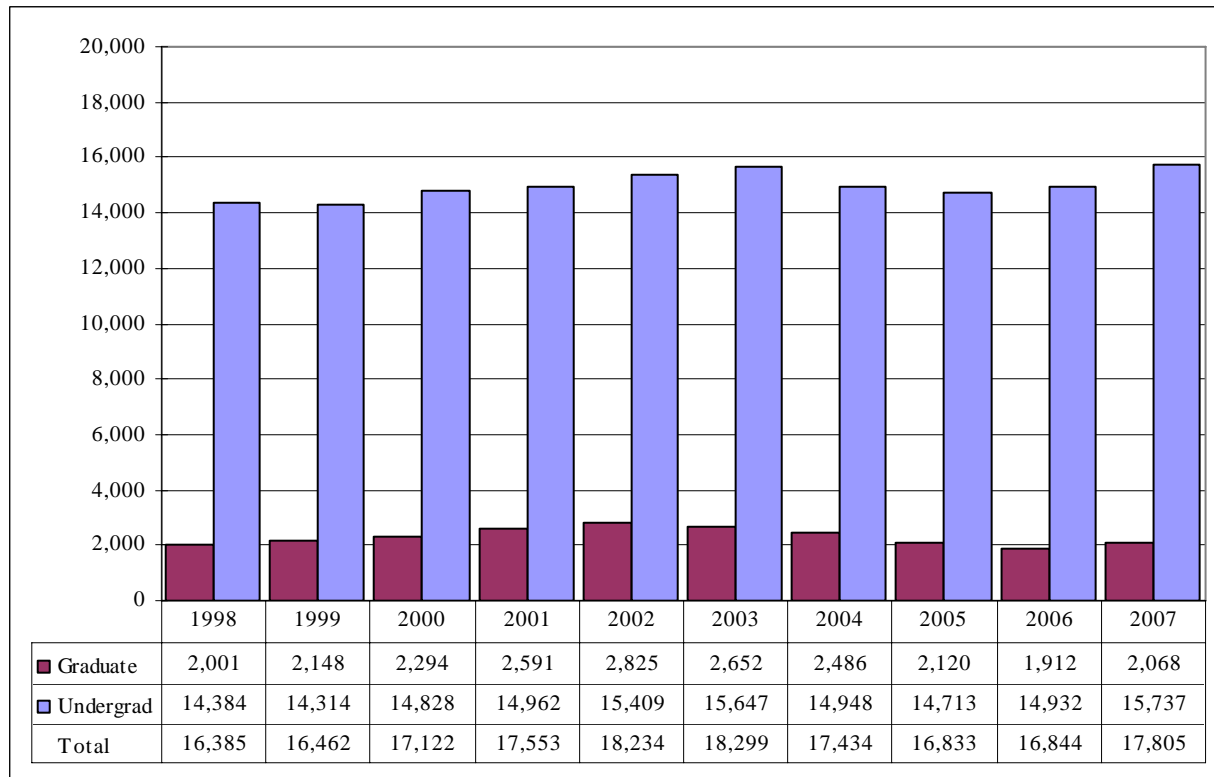

Table 4.
College of Business Administration Head Count Summary for Full and Part-Time,
Undergraduate and Graduate Students by Gender and Race Classification: Spring 2007

	White		African American		Hispanic		Asian American		Native American		Non-Resident Alien		No Response		Total		
	Male	Female	Male	Female	Male	Female	Male	Female	Male	Female	Male	Female	Male	Female	Male	Female	Total
Full-Time																	
Undergraduate																	
First-Time Freshmen	1	2									4				5	2	7
Other Freshmen	136	93	5	7	4	4	4	4			8	1	2	1	159	110	269
Sophomores	190	122	5	4	5	9	2	6	1		4	2	3	4	210	147	357
Juniors	216	123	9	8	3	9	2	4			9	7	3	5	242	156	398
Seniors	182	137	5	4	3	3	4	8			8	5	5	5	207	162	369
Special	3	3	1								6	3			10	6	16
Total	728	480	25	23	15	25	12	22	1		39	18	13	15	833	583	1,416
Graduate																	
Certificate																	
Masters	33	12	2	1			1				20	18			56	31	87
Doctoral																	
Special Graduate																	
Total	33	12	2	1			1				20	18			56	31	87
Total Full-Time	761	492	27	24	15	25	13	22	1		59	36	13	15	889	614	1,503
Part-Time																	
Undergraduate																	
First-Time Freshmen	1	3									4	2			5	5	10
Other Freshmen	16	12	1	2		1	1	1				1		1	18	18	36
Sophomores	35	18	2	1	2	1		2			1	1			40	23	63
Juniors	41	43	7	1	3	1	1				1	1	3	1	56	47	103
Seniors	89	77	3	1	2	1	4		1	1	4	2	2	3	105	85	190
Special	17	17	2			2	2				1		2	1	24	20	44
Total	199	170	15	5	7	6	8	3	1	1	11	7	7	6	248	198	446
Graduate																	
Certificate																	
Masters	144	76	1	2	1	3	5	4			12	5	10	2	173	92	265
Doctoral																	
Special Graduate																	
Total	144	76	1	2	1	3	5	4			12	5	10	2	173	92	265
Total Part-Time	343	246	16	7	8	9	13	7	1	1	23	12	17	8	421	290	711

Table 4. (continued)

	White		African American		Hispanic		Asian American		Native American		Non-Resident Alien		No Response		Total		
	Male	Female	Male	Female	Male	Female	Male	Female	Male	Female	Male	Female	Male	Female	Male	Female	Total
Total																	
Undergraduate																	
First-Time Freshmen	2	5									8	2			10	7	17
Other Freshmen	152	105	6	9	4	5	5	5			8	2	2	2	177	128	305
Sophomores	225	140	7	5	7	10	2	8	1		5	3	3	4	250	170	420
Juniors	257	166	16	9	6	10	3	4			10	8	6	6	298	203	501
Seniors	271	214	8	5	5	4	8	8	1	1	12	7	7	8	312	247	559
Special	20	20	3			2	2				7	3	2	1	34	26	60
Total	927	650	40	28	22	31	20	25	2	1	50	25	20	21	1,081	781	1,862
Graduate																	
Certificate																	
Masters	177	88	3	3	1	3	6	4			32	23	10	2	229	123	352
Doctoral																	
Special Graduate																	
Total	177	88	3	3	1	3	6	4			32	23	10	2	229	123	352
Total All Students	1,104	738	43	31	23	34	26	29	2	1	82	48	30	23	1,310	904	2,214

Figures 8A & 9A.
 College of Communication, Fine Arts and Media
 Delivery-Site Head Count and Student Credit Hours
 Spring 1998 through Spring 2007

Head Count by Student Level¹

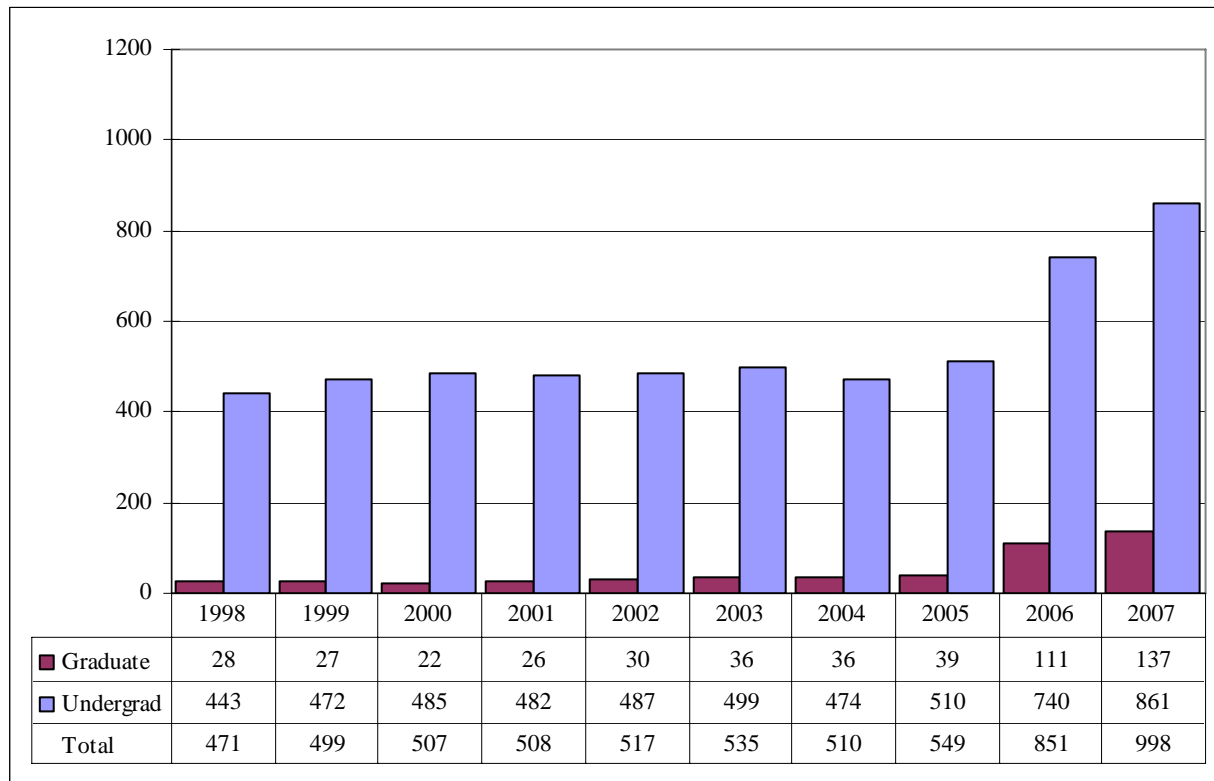

Student Credit Hours by Course Level¹

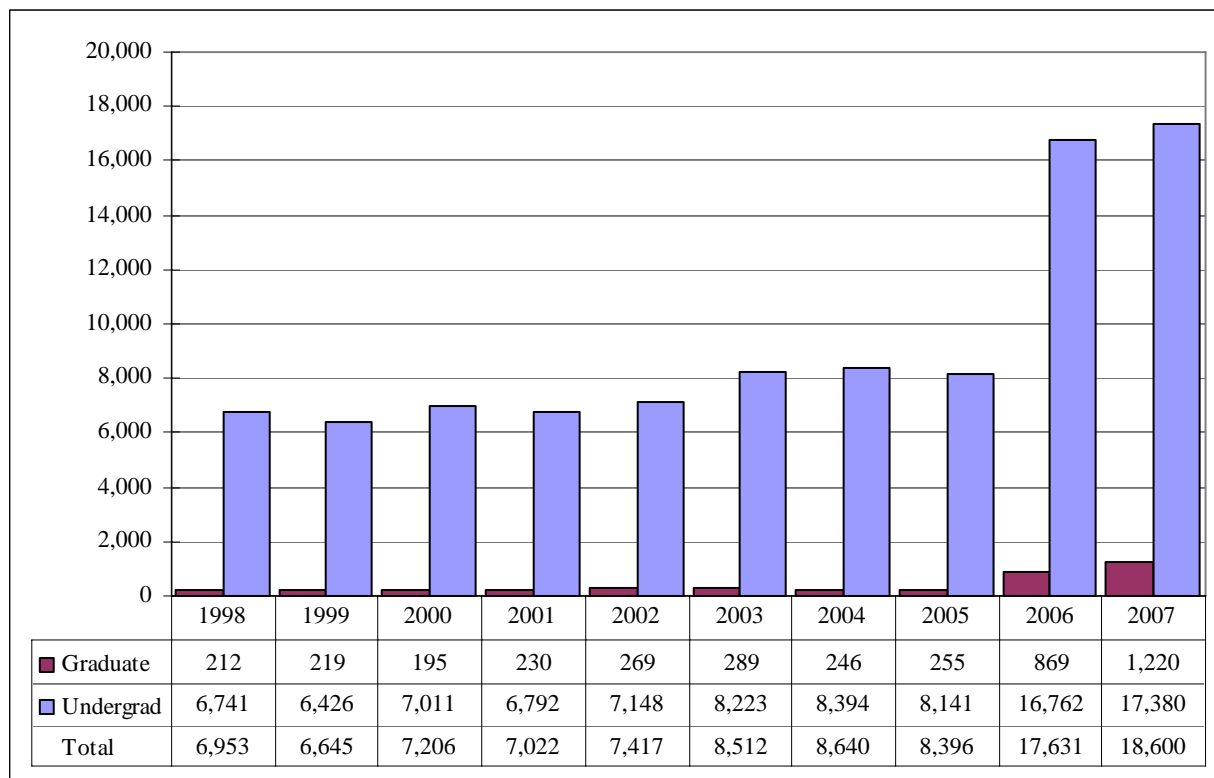

¹ College of Fine Arts existed until July 2005. College of Communication, Fine Arts and Media was formed Fall 2005. Communication majors, in addition to the previously reported fine arts majors, are included Fall 2005 and after.

Table 5A.
College of Communication, Fine Arts and Media Delivery-Site Head Count Summary for Full and Part-Time,
Undergraduate and Graduate Students by Gender and Race Classification: Spring 2007

	White		African American		Hispanic		Asian American		Native American		Non-Resident Alien		No Response		Total		
	Male	Female	Male	Female	Male	Female	Male	Female	Male	Female	Male	Female	Male	Female	Male	Female	Total
Full-Time																	
Undergraduate																	
First-Time Freshmen		2														2	2
Other Freshmen	48	62		8	2	2	1	2	1				4	3	56	77	133
Sophomores	56	80	8	7	1	7	3	4				1		6	68	105	173
Juniors	83	104	4	7		5	2	1		2		1	4	3	93	123	216
Seniors	64	94	2	4		4	3	2	1	1	2	2	4	5	76	112	188
Special	2	3										1	1		3	4	7
Total	253	345	14	26	3	18	9	9	2	3	2	5	13	17	296	423	719
Graduate																	
Certificate																	
Masters	18	31	2	1		2		1				4	2	4	22	43	65
Doctoral																	
Special Graduate																	
Total	18	31	2	1		2		1				4	2	4	22	43	65
Total Full-Time	271	376	16	27	3	20	9	10	2	3	2	9	15	21	318	466	784
Part-Time																	
Undergraduate																	
First-Time Freshmen	1														1		1
Other Freshmen	5	4				1				1			1		6	6	12
Sophomores	7	14		2		1		1							7	18	25
Juniors	13	21				3							2		15	24	39
Seniors	20	26			4	1		1	1				2	1	27	29	56
Special	3	6													3	6	9
Total	49	71		2	4	6		2	1	1			5	1	59	83	142
Graduate																	
Certificate																	
Masters	16	46		1		1	1	1			2			3	19	52	71
Doctoral																	
Special Graduate	1														1		1
Total	17	46		1		1	1	1			2			3	20	52	72
Total Part-Time	66	117		3	4	7	1	3	1	1	2		5	4	79	135	214

Table 5A. (continued)

	White		African American		Hispanic		Asian American		Native American		Non-Resident Alien		No Response		Total			
	Male	Female	Male	Female	Male	Female	Male	Female	Male	Female	Male	Female	Male	Female	Male	Female	Total	
Total																		
Undergraduate																		
First-Time Freshmen	1	2													1	2	3	
Other Freshmen	53	66		8	2	3	1	2	1	1			5	3	62	83	145	
Sophomores	63	94	8	9	1	8	3	5				1		6	75	123	198	
Juniors	96	125	4	7		8	2	1		2		1	6	3	108	147	255	
Seniors	84	120	2	4	4	5	3	3	2	1	2	2	6	6	103	141	244	
Special	5	9										1	1		6	10	16	
Total	302	416	14	28	7	24	9	11	3	4	2	5	18	18	355	506	861	
Graduate																		
Certificate																		
Masters	34	77	2	2		3	1	2			2	4	2	7	41	95	136	
Doctoral																		
Special Graduate	1														1		1	
Total	35	77	2	2		3	1	2			2	4	2	7	42	95	137	
Total All Students	337	493	16	30	7	27	10	13	3	4	4	9	20	25	397	601	998	

Figures 8B & 9B.
 College of Communication, Fine Arts and Media
 Administrative-Site Head Count and Student Credit Hours
 Spring 1998 through Spring 2007

Head Count by Student Level¹

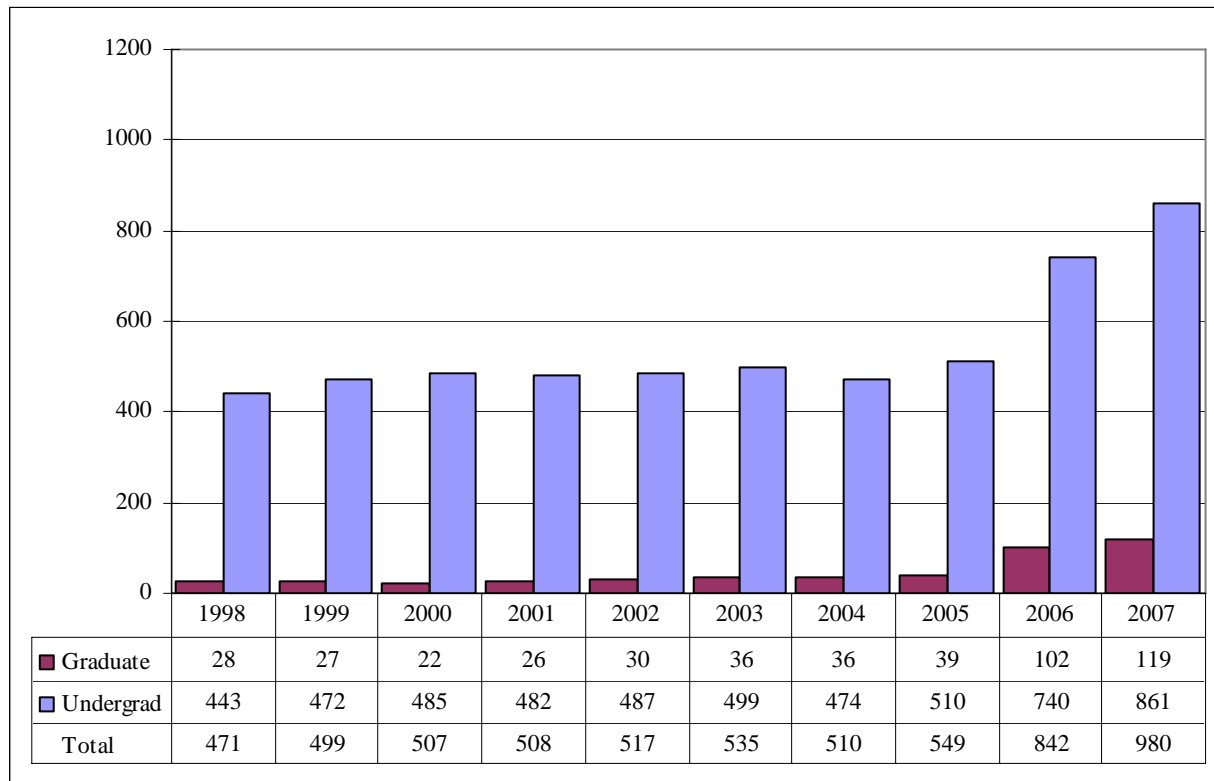

Student Credit Hours by Course Level¹

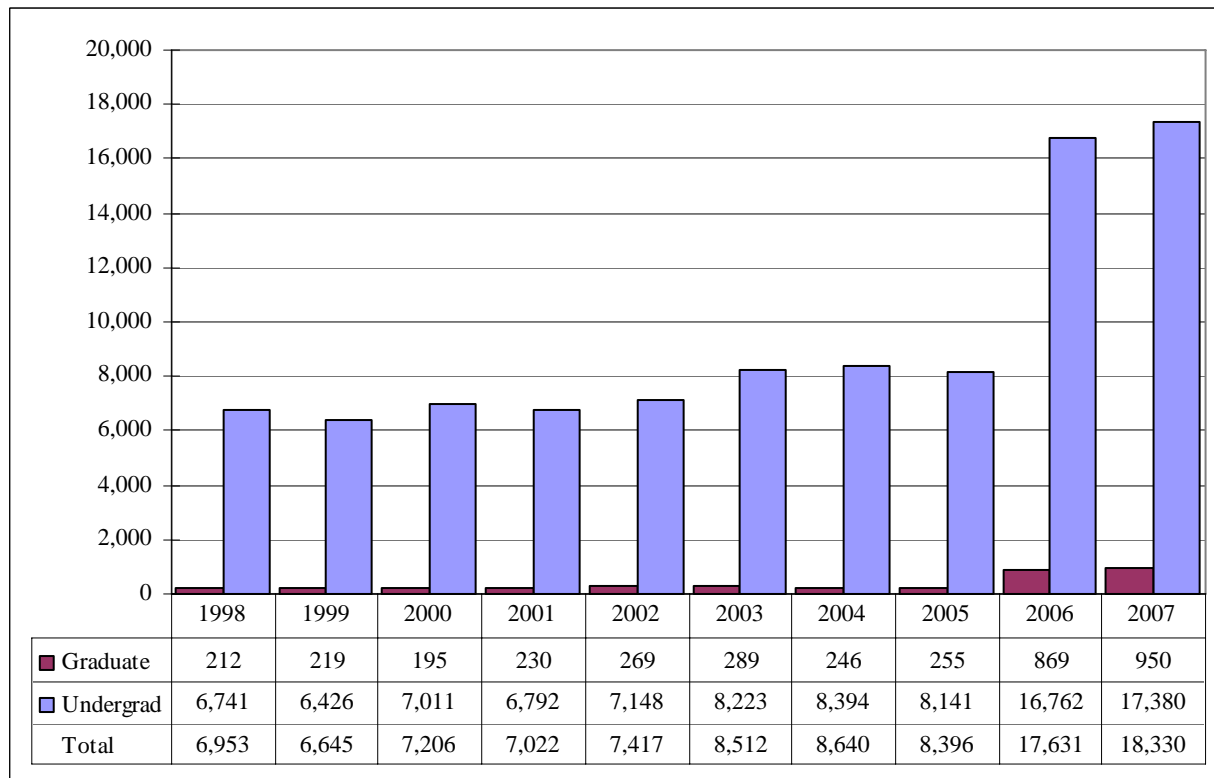

¹ College of Fine Arts existed until July 2005. College of Communication, Fine Arts and Media was formed Fall 2005. Communication majors, in addition to the previously reported fine arts majors, are included Fall 2005 and after.

Table 5B.

College of Communication, Fine Arts and Media Administrative-Site Head Count Summary for Full and Part-Time, Undergraduate and Graduate Students by Gender and Race Classification: Spring 2007

	White		African American		Hispanic		Asian American		Native American		Non-Resident Alien		No Response		Total		
	Male	Female	Male	Female	Male	Female	Male	Female	Male	Female	Male	Female	Male	Female	Male	Female	Total
Full-Time																	
Undergraduate																	
First-Time Freshmen		2														2	2
Other Freshmen	48	62		8	2	2	1	2	1				4	3	56	77	133
Sophomores	56	80	8	7	1	7	3	4				1		6	68	105	173
Juniors	83	104	4	7		5	2	1		2		1	4	3	93	123	216
Seniors	64	94	2	4		4	3	2	1	1	2	2	4	5	76	112	188
Special	2	3										1	1		3	4	7
Total	253	345	14	26	3	18	9	9	2	3	2	5	13	17	296	423	719
Graduate																	
Certificate																	
Masters	13	24	2	1		1		1				4		1	15	32	47
Doctoral																	
Special Graduate																	
Total	13	24	2	1		1		1				4		1	15	32	47
Total Full-Time	266	369	16	27	3	19	9	10	2	3	2	9	13	18	311	455	766
Part-Time																	
Undergraduate																	
First-Time Freshmen	1														1		1
Other Freshmen	5	4				1				1			1		6	6	12
Sophomores	7	14		2		1		1							7	18	25
Juniors	13	21				3							2		15	24	39
Seniors	20	26		4	1		1	1					2	1	27	29	56
Special	3	6													3	6	9
Total	49	71		2	4	6		2	1	1			5	1	59	83	142
Graduate																	
Certificate																	
Masters	16	46		1		1	1	1			2			3	19	52	71
Doctoral																	
Special Graduate	1														1		1
Total	17	46		1		1	1	1			2			3	20	52	72
Total Part-Time	66	117		3	4	7	1	3	1	1	2		5	4	79	135	214

Table 5B. (continued)

	White		African American		Hispanic		Asian American		Native American		Non-Resident Alien		No Response		Total			
	Male	Female	Male	Female	Male	Female	Male	Female	Male	Female	Male	Female	Male	Female	Male	Female	Total	
Total																		
Undergraduate																		
First-Time Freshmen	1	2														1	2	3
Other Freshmen	53	66		8	2	3	1	2	1	1			5	3	62	83	145	
Sophomores	63	94	8	9	1	8	3	5				1		6	75	123	198	
Juniors	96	125	4	7		8	2	1		2		1	6	3	108	147	255	
Seniors	84	120	2	4	4	5	3	3	2	1	2	2	6	6	103	141	244	
Special	5	9										1	1		6	10	16	
Total	302	416	14	28	7	24	9	11	3	4	2	5	18	18	355	506	861	
Graduate																		
Certificate																		
Masters	29	70	2	2		2	1	2			2	4		4	34	84	118	
Doctoral																		
Special Graduate	1														1		1	
Total	30	70	2	2		2	1	2			2	4		4	35	84	119	
Total All Students	332	486	16	30	7	26	10	13	3	4	4	9	18	22	390	590	980	

Figures 10 & 11.
College of Education
Delivery-Site Head Count and Student Credit Hours
Spring 1998 through Spring 2007

Head Count by Student Level

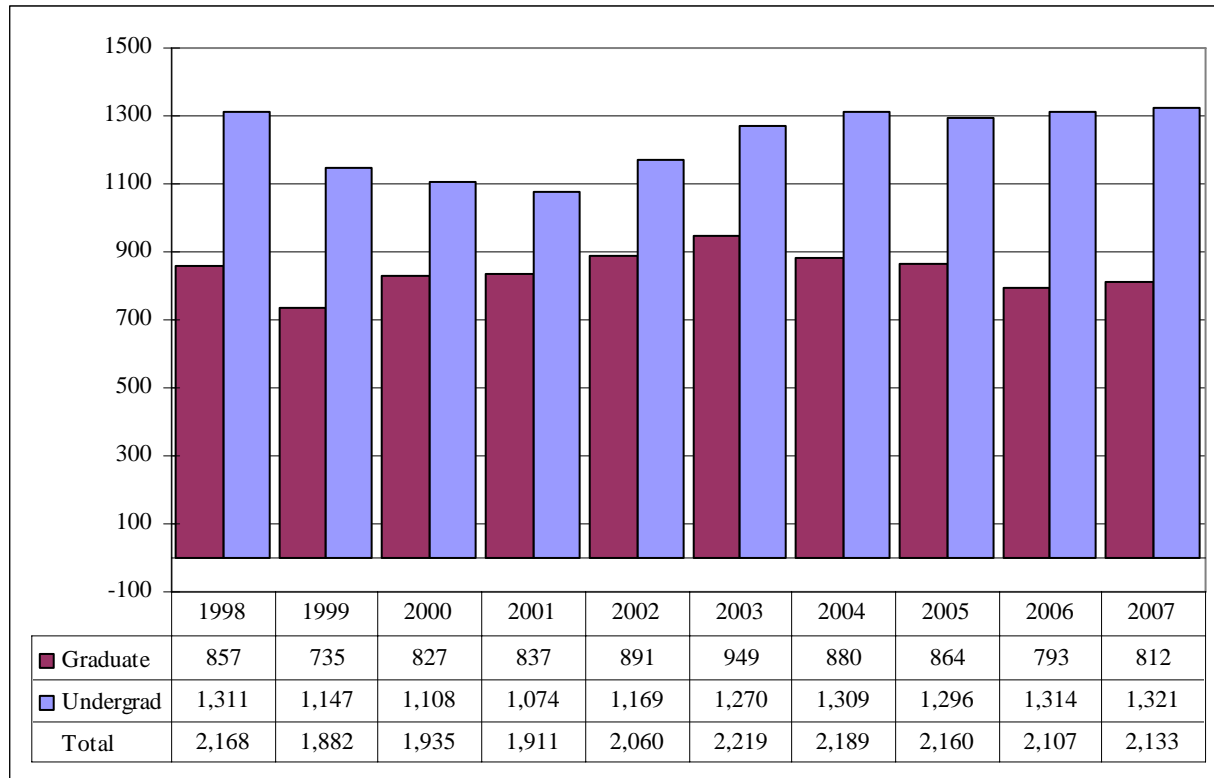

Student Credit Hours by Course Level

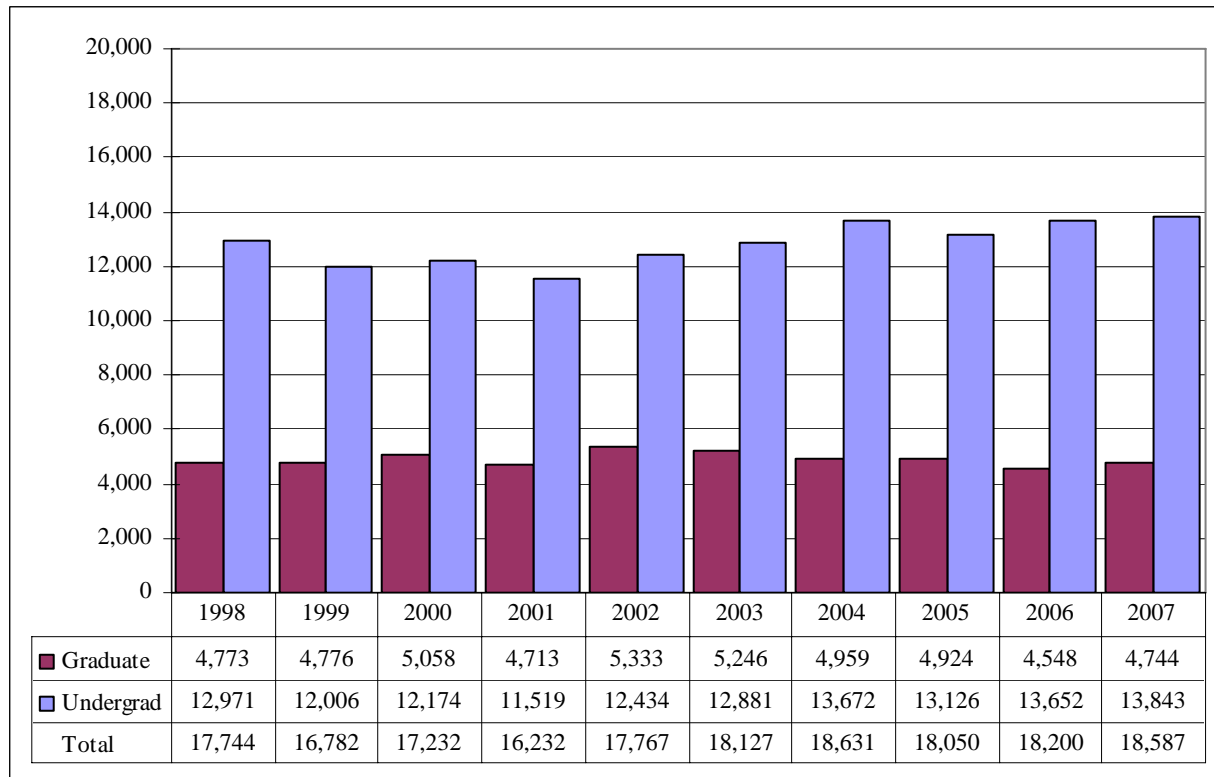

Table 6.
College of Education Head Count Summary for Full and Part-Time,
Undergraduate and Graduate Students by Gender and Race Classification: Spring 2007

	White		African American		Hispanic		Asian American		Native American		Non-Resident Alien		No Response		Total		
	Male	Female	Male	Female	Male	Female	Male	Female	Male	Female	Male	Female	Male	Female	Male	Female	Total
Full-Time																	
Undergraduate																	
First-Time Freshmen		2														2	2
Other Freshmen	35	102	1	5	1	3	1	5			1		2	2	41	117	158
Sophomores	43	118	1	5	3	1	1	2			1		2		51	126	177
Juniors	62	180	2	6	4	4	1	3			1		2	5	72	198	270
Seniors	85	270		11	5	7	3	5		2	1	2		7	94	304	398
Special	15	40		1		1					2		1	4	18	46	64
Total	240	712	4	28	13	16	6	15		2	6	2	7	18	276	793	1,069
Graduate																	
Certificate		1													0	1	1
Masters	24	92		5		2	2	3			6	4		1	32	107	139
Doctoral		1													0	1	1
Special Graduate		2													0	2	2
Total	24	96	0	5	0	2	2	3	0	0	6	4	0	1	32	111	143
Total Full-Time	264	808	4	33	13	18	8	18	0	2	12	6	7	19	308	904	1,212
Part-Time																	
Undergraduate																	
First-Time Freshmen	1	1										1			1	2	3
Other Freshmen	2	9		1											2	10	12
Sophomores	5	22		1		1							1	2	6	26	32
Juniors	8	37	1											2	9	39	48
Seniors	21	43	2	5	3			2		1		1		2	26	54	80
Special	21	51				1	2	1					1		24	53	77
Total	58	163	3	7	3	2	2	3		1		2	2	6	68	184	252
Graduate																	
Certificate	1			2											1	2	3
Masters	104	412	4	15	3	5	1	6					5	9	117	447	564
Doctoral	12	14	2												14	14	28
Special Graduate	17	51		4		1								1	17	57	74
Total	134	477	6	21	3	6	1	6	0	0	0	0	5	10	149	520	669
Total Part-Time	192	640	9	28	6	8	3	9	0	1	0	2	7	16	217	704	921

Table 6. (continued)

	White		African American		Hispanic		Asian American		Native American		Non-Resident Alien		No Response		Total			
	Male	Female	Male	Female	Male	Female	Male	Female	Male	Female	Male	Female	Male	Female	Male	Female	Total	
Total																		
Undergraduate																		
First-Time Freshmen	1	3										1				1	4	5
Other Freshmen	37	111	1	6	1	3	1	5			1		2	2	43	127	170	
Sophomores	48	140	1	6	3	2	1	2			1		3	2	57	152	209	
Juniors	70	217	3	6	4	4	1	3			1		2	7	81	237	318	
Seniors	106	313	2	16	8	7	3	7		3	1	3		9	120	358	478	
Special	36	91		1		2	2	1			2		2	4	42	99	141	
Total	298	875	7	35	16	18	8	18		3	6	4	9	24	344	977	1,321	
Graduate																		
Certificate	1	1		2											1	3	4	
Masters	128	504	4	20	3	7	3	9			6	4	5	10	149	554	703	
Doctoral	12	15	2												14	15	29	
Special Graduate	17	53		4		1								1	17	59	76	
Total	158	573	6	26	3	8	3	9	0	0	6	4	5	11	181	631	812	
Total All Students	456	1,448	13	61	19	26	11	27	0	3	12	8	14	35	525	1,608	2,133	

Figures 12 & 13.
 College of Information Science & Technology
 Delivery-Site Head Count and Student Credit Hours
 Spring 1998 through Spring 2007

Head Count by Student Level

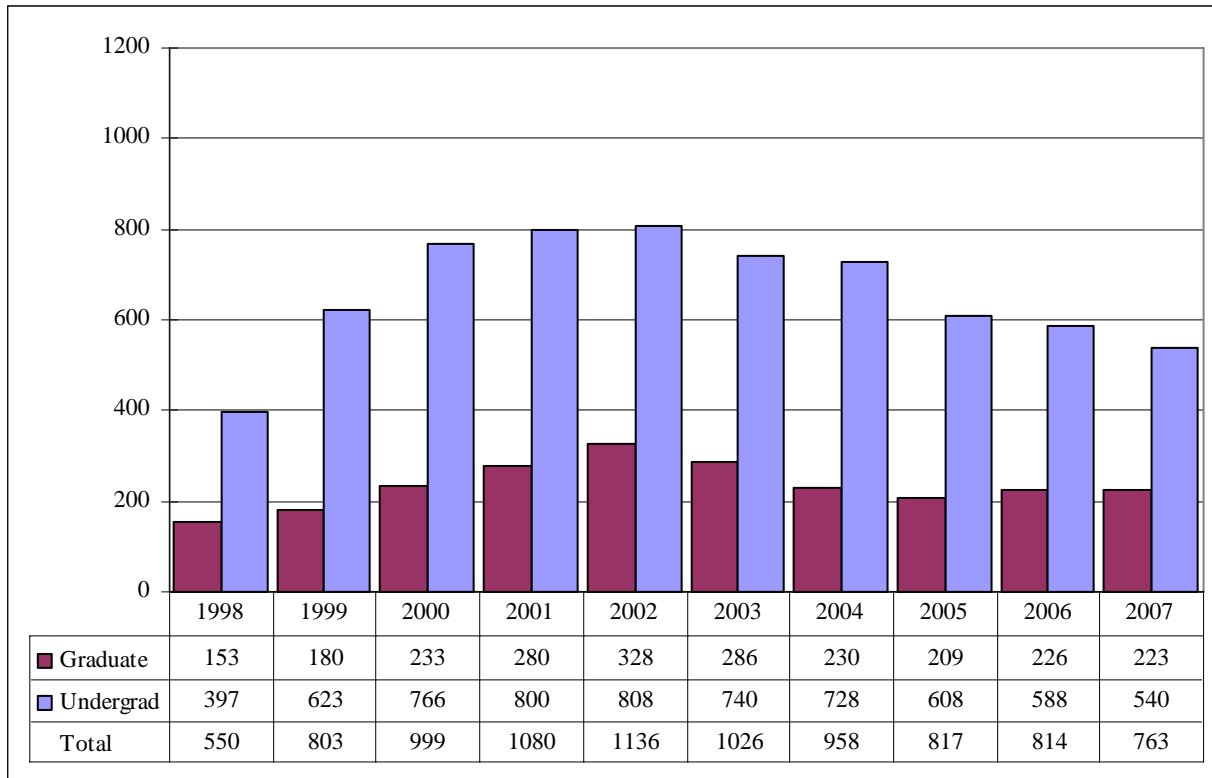

Student Credit Hours by Course Level

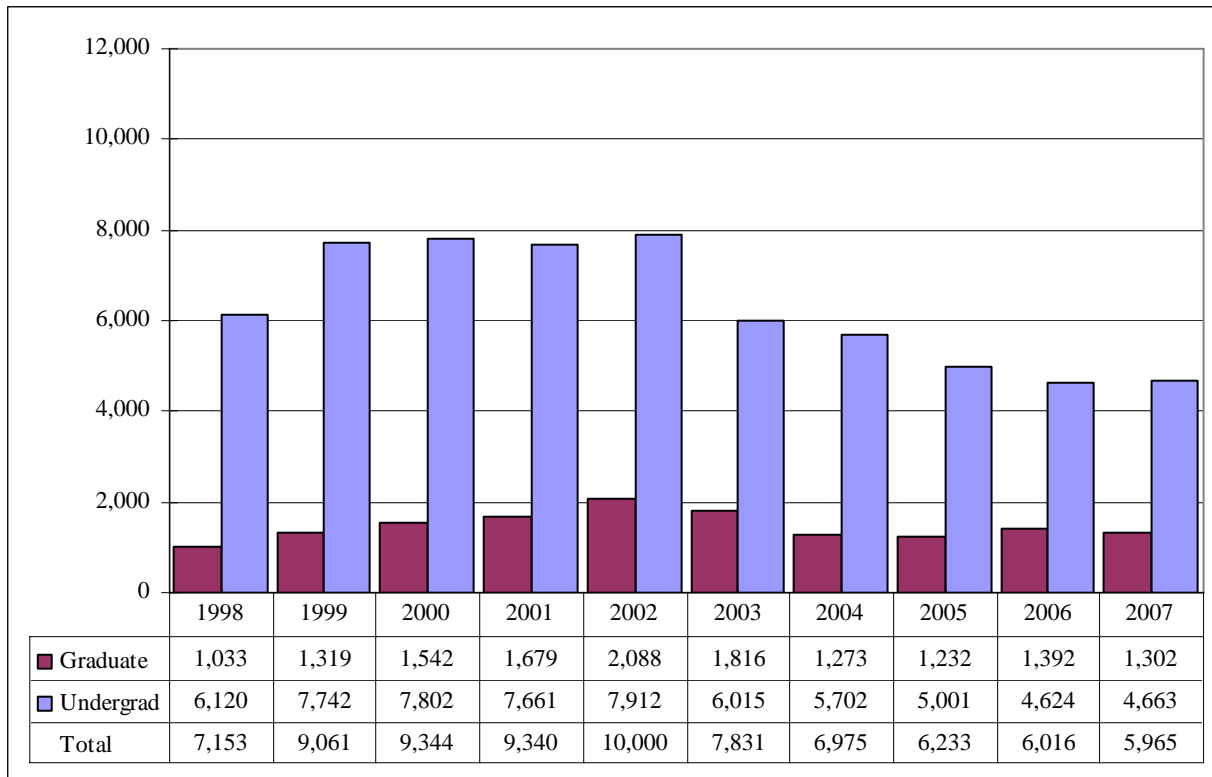

Table 7.
College of Information Science and Technology Head Count Summary for Full and Part-Time,
Undergraduate and Graduate Students by Gender and Race Classification: Spring 2007

	White		African American		Hispanic		Asian American		Native American		Non-Resident Alien		No Response		Total		
	Male	Female	Male	Female	Male	Female	Male	Female	Male	Female	Male	Female	Male	Female	Male	Female	Total
Full-Time																	
Undergraduate																	
First-Time Freshmen	1										4	2			5	2	7
Other Freshmen	60	5					2				5		2		69	5	74
Sophomores	72	11	2		1	2	2	1	1		3		2	3	83	17	100
Juniors	80	10		1		1			2		6		6		94	12	106
Seniors	97	11	2	1	3		1				9	2	3		115	14	129
Special																	
Total	310	37	4	2	4	3	5	1	3		27	4	13	3	366	50	416
Graduate																	
Certificate																	
Masters	18	1	1				1				32	9	1	1	53	11	64
Doctoral		1									4		1		5	1	6
Special Graduate																	
Total	18	2	1				1				36	9	2	1	58	12	70
Total Full-Time	328	39	5	2	4	3	6	1	3		63	13	15	4	424	62	486
Part-Time																	
Undergraduate																	
First-Time Freshmen											6	1			6	1	7
Other Freshmen	6	1			1		2				4				13	1	14
Sophomores	7		2				1	1					1		11	1	12
Juniors	18	1		1			1	1			3		1		23	3	26
Seniors	43	4	1		2		1		1		3		3		54	4	58
Special	3	1	1		1								1		6	1	7
Total	77	7	4	1	4		5	2	1		16	1	6		113	11	124
Graduate																	
Certificate																	
Masters	73	19	3	1	2		6	5			13	4	6	2	103	31	134
Doctoral	4	3					1	2			2	5			7	10	17
Special Graduate	1	1													1	1	2
Total	78	23	3	1	2		7	7			15	9	6	2	111	42	153
Total Part-Time	155	30	7	2	6		12	9	1		31	10	12	2	224	53	277

Table 7. (continued)

	White		African American		Hispanic		Asian American		Native American		Non-Resident Alien		No Response		Total			
	Male	Female	Male	Female	Male	Female	Male	Female	Male	Female	Male	Female	Male	Female	Male	Female	Total	
Total																		
Undergraduate																		
First-Time Freshmen	1										10	3			11	3	14	
Other Freshmen	66	6			1		4				9		2		82	6	88	
Sophomores	79	11	4		1	2	3	2	1		3		3	3	94	18	112	
Juniors	98	11		2		1	1	1	2		9		7		117	15	132	
Seniors	140	15	3	1	5		2		1		12	2	6		169	18	187	
Special	3	1	1		1								1		6	1	7	
Total	387	44	8	3	8	3	10	3	4		43	5	19	3	479	61	540	
Graduate																		
Certificate																		
Masters	91	20	4	1	2		7	5			45	13	7	3	156	42	198	
Doctoral	4	4					1	2			6	5	1		12	11	23	
Special Graduate	1	1													1	1	2	
Total	96	25	4	1	2		8	7			51	18	8	3	169	54	223	
Total All Students	483	69	12	4	10	3	18	10	4		94	23	27	6	648	115	763	

Figures 14A & 15A.
 College of Public Affairs & Community Service
 Delivery-Site Head Count and Student Credit Hours
 Spring 1998 through Spring 2007

Head Count by Student Level

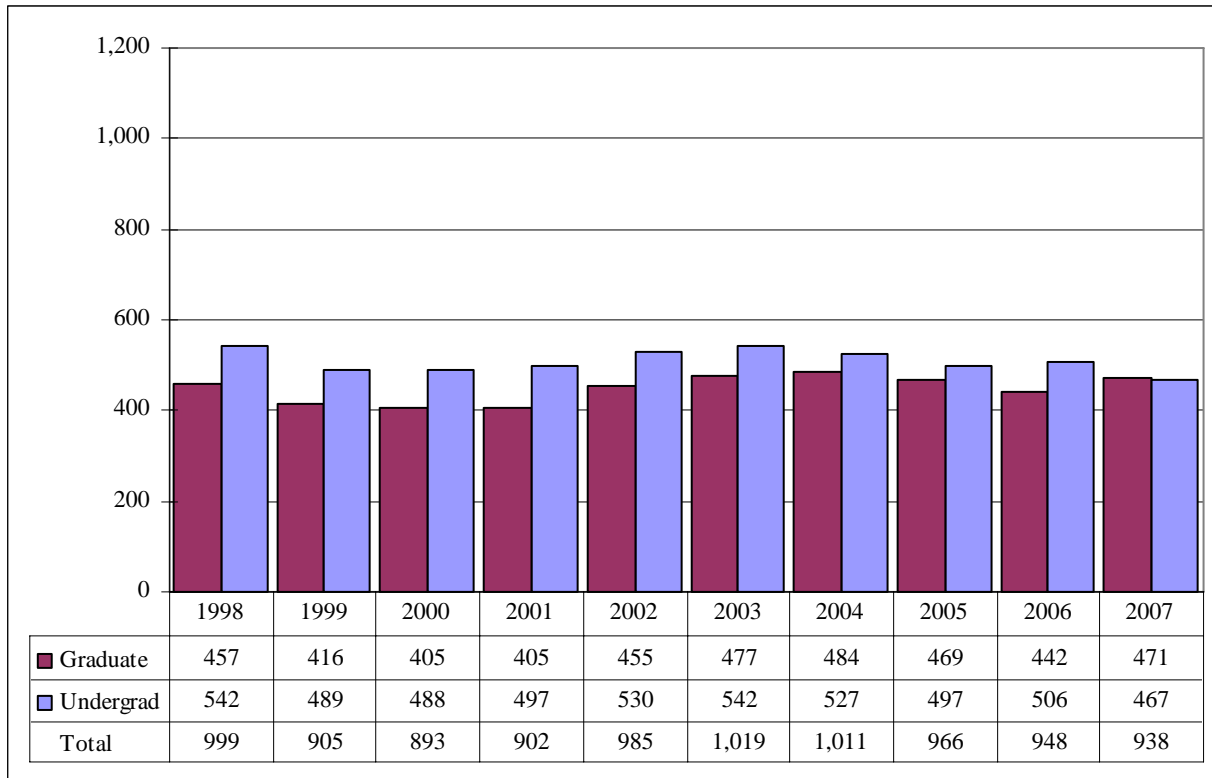

Student Credit Hours by Course Level

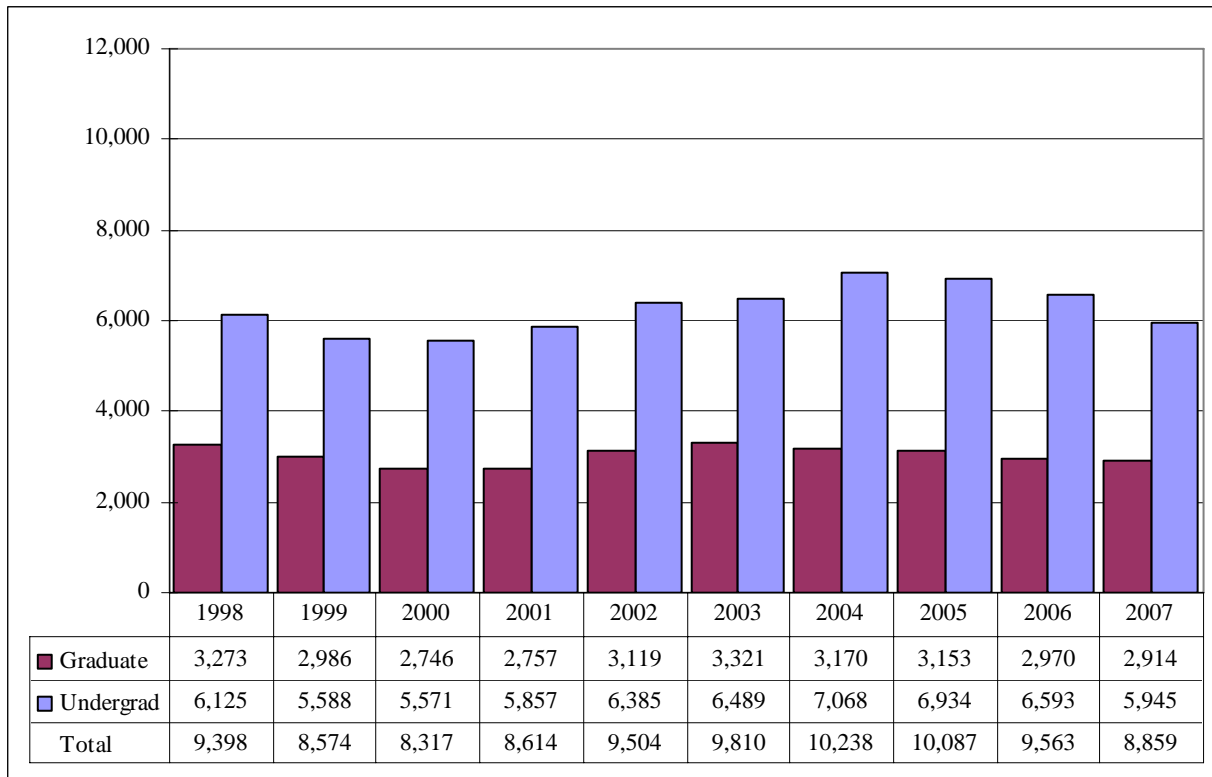

Table 8A.

College of Public Affairs and Community Service Delivery-Site Head Count Summary for Full and Part-Time, Undergraduate and Graduate Students by Gender and Race Classification: Spring 2007

	White		African American		Hispanic		Asian American		Native American		Non-Resident Alien		No Response		Total		
	Male	Female	Male	Female	Male	Female	Male	Female	Male	Female	Male	Female	Male	Female	Male	Female	Total
Full-Time																	
Undergraduate																	
First-Time Freshmen		2														2	2
Other Freshmen	38	31	1	3	3	3	2	1							44	38	82
Sophomores	26	34	3	3	2	2		2		1	1			4	32	46	78
Juniors	54	49	1	3		3		3						1	55	59	114
Seniors	48	47		4	4	3	1	1	1		1	1	1	1	56	57	113
Special																	
Total	166	163	5	13	9	11	3	7	1	1	2	1	1	6	187	202	389
Graduate																	
Certificate															0	0	0
Masters	16	86	1	2	1	4	1				5	2	3	3	27	97	124
Doctoral	3	5									5	2			8	7	15
Special Graduate															0	0	0
Total	19	91	1	2	1	4	1	0	0	0	10	4	3	3	35	104	139
Total Full-Time	185	254	6	15	10	15	4	7	1	1	12	5	4	9	222	306	528
Part-Time																	
Undergraduate																	
First-Time Freshmen	1														1		1
Other Freshmen	4	2											1		5	2	7
Sophomores	8	3		1	1										9	4	13
Juniors	10	7	2			1					1				13	8	21
Seniors	19	7			1	1					2	1	1	1	23	10	33
Special		1		1					1							3	3
Total	42	20	2	2	2	2			1		3	1	2	1	51	27	78
Graduate																	
Certificate		3		1											0	4	4
Masters	77	161	9	11	4	7		4	1	1	3	2	3	9	97	195	292
Doctoral	11	13	2	2			1				3	1	2		19	16	35
Special Graduate		1													0	1	1
Total	88	178	11	14	4	7	1	4	1	1	6	3	5	9	116	216	332
Total Part-Time	130	198	13	16	6	9	1	5	1	1	9	4	7	10	167	243	410

Table 8A. (continued)

	White		African American		Hispanic		Asian American		Native American		Non-Resident Alien		No Response		Total		
	Male	Female	Male	Female	Male	Female	Male	Female	Male	Female	Male	Female	Male	Female	Male	Female	Total
Total																	
Undergraduate																	
First-Time Freshmen	1	2													1	2	3
Other Freshmen	42	33	1	3	3	3	2	1					1		49	40	89
Sophomores	34	37	3	4	3	2		2		1	1			4	41	50	91
Juniors	64	56	3	3		4		3			1			1	68	67	135
Seniors	67	54		4	5	4	1	1	1		3	2	2	2	79	67	146
Special		1		1				1								3	3
Total	208	183	7	15	11	13	3	8	1	1	5	2	3	7	238	229	467
Graduate																	
Certificate		3		1											0	4	4
Masters	93	247	10	13	5	11	1	4	1	1	8	4	6	12	124	292	416
Doctoral	14	18	2	2			1				8	3	2		27	23	50
Special Graduate		1													0	1	1
Total	107	269	12	16	5	11	2	4	1	1	16	7	8	12	151	320	471
Total All Students	315	452	19	31	16	24	5	12	2	2	21	9	11	19	389	549	938

Figures 14B & 15B.
 College of Public Affairs & Community Service
 Administrative-Site Head Count and Student Credit Hours
 Spring 1998 through Spring 2007

Head Count by Student Level

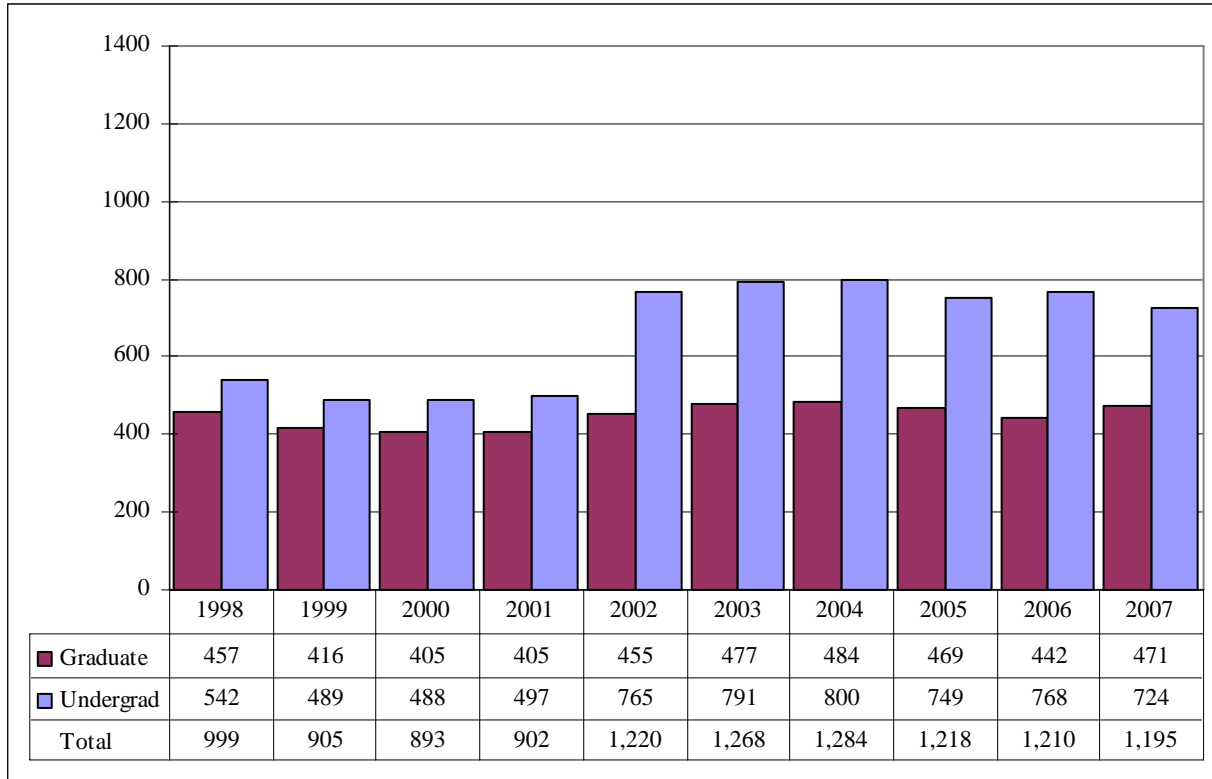

Student Credit Hours by Course Level

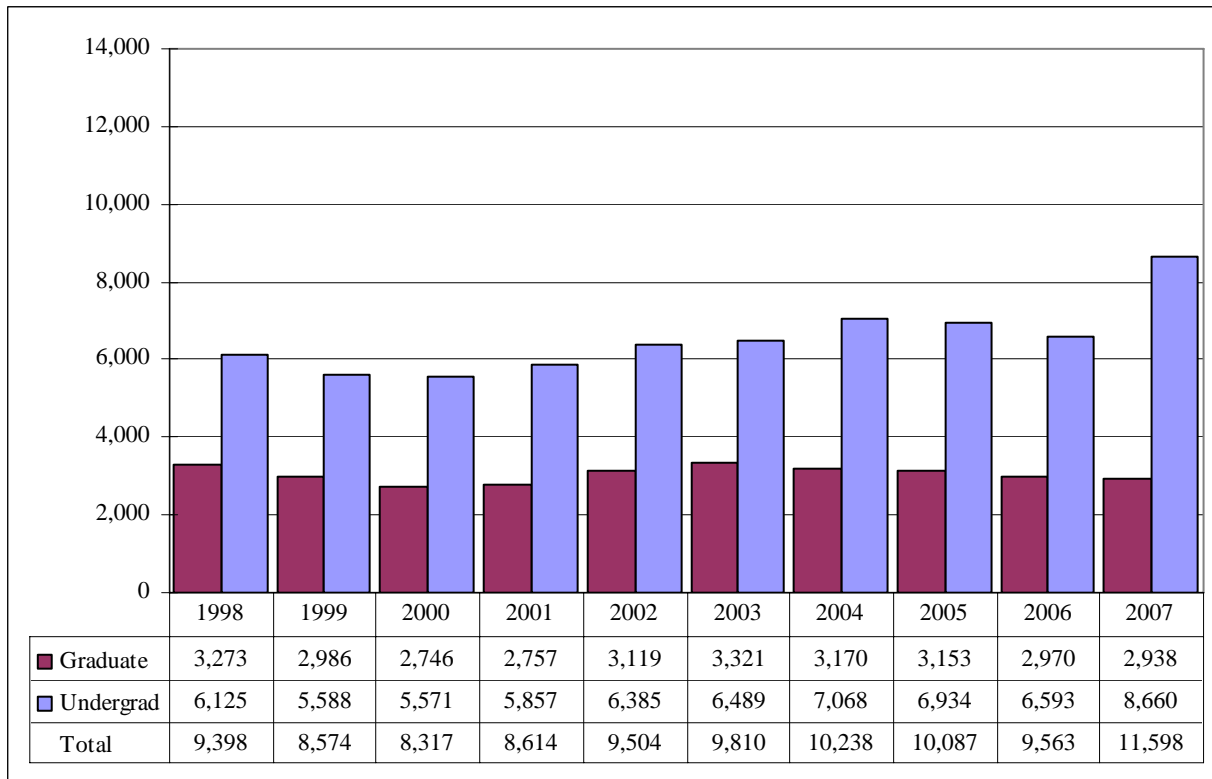

Table 8B.

College of Public Affairs and Community Service Administrative-Site Head Count Summary for Full and Part-Time, Undergraduate and Graduate Students by Gender and Race Classification: Spring 2007

	White		African American		Hispanic		Asian American		Native American		Non-Resident Alien		No Response		Total		
	Male	Female	Male	Female	Male	Female	Male	Female	Male	Female	Male	Female	Male	Female	Male	Female	Total
Full-Time																	
Undergraduate																	
First-Time Freshmen		2														2	2
Other Freshmen	62	35	1	4	4	4	2	1					3	4	72	48	120
Sophomores	48	43	3	4	2	3		2		1	1		1	8	55	61	116
Juniors	95	71	3	3		4		3					2	6	100	87	187
Seniors	87	80	2	4	5	6	1	1	1	2	1	1	3	2	100	96	196
Special																	
Total	292	231	9	15	11	17	3	7	1	3	2	1	9	20	327	294	621
Graduate																	
Certificate																	
Masters	16	86	1	2	1	4	1				5	2	3	3	27	97	124
Doctoral	3	5									5	2			8	7	15
Special Graduate																	
Total	19	91	1	2	1	4	1				10	4	3	3	35	104	139
Total Full-Time	311	322	10	17	12	21	4	7	1	3	12	5	12	23	362	398	760
Part-Time																	
Undergraduate																	
First-Time Freshmen	1														1		1
Other Freshmen	5	2											1		6	2	8
Sophomores	9	5		1	1										10	6	16
Juniors	11	11	2	1		1					1				14	13	27
Seniors	25	15			1	1					2	1	1	2	29	19	48
Special		1		1				1								3	3
Total	51	34	2	3	2	2		1			3	1	2	2	60	43	103
Graduate																	
Certificate		3		1											0	4	4
Masters	77	161	9	11	4	7		4	1	1	3	2	3	9	97	195	292
Doctoral	11	13	2	2			1				3	1	2		19	16	35
Special Graduate		1													0	1	1
Total	88	178	11	14	4	7	1	4	1	1	6	3	5	9	116	216	332
Total Part-Time	139	212	13	17	6	9	1	5	1	1	9	4	7	11	176	259	435

Table 8B. (continued)

	White		African American		Hispanic		Asian American		Native American		Non-Resident Alien		No Response		Total			
	Male	Female	Male	Female	Male	Female	Male	Female	Male	Female	Male	Female	Male	Female	Male	Female	Total	
Total																		
Undergraduate																		
First-Time Freshmen	1	2														1	2	3
Other Freshmen	67	37	1	4	4	4	2	1					4	4	78	50	128	
Sophomores	57	48	3	5	3	3		2		1	1		1	8	65	67	132	
Juniors	106	82	5	4		5		3			1		2	6	114	100	214	
Seniors	112	95	2	4	6	7	1	1	1	2	3	2	4	4	129	115	244	
Special		1		1				1									3	3
Total	343	265	11	18	13	19	3	8	1	3	5	2	11	22	387	337	724	
Graduate																		
Certificate		3		1												0	4	4
Masters	93	247	10	13	5	11	1	4	1	1	8	4	6	12	124	292	416	
Doctoral	14	18	2	2			1				8	3	2		27	23	50	
Special Graduate		1													0	1	1	
Total	107	269	12	16	5	11	2	4	1	1	16	7	8	12	151	320	471	
Total All Students	450	534	23	34	18	30	5	12	2	4	21	9	19	34	538	657	1,195	

Figure 16.
 College of CPACS, Division of Continuing Studies
 Delivery-Site Head Count
 Spring 1998 through Spring 2007

Head Count by Student Level

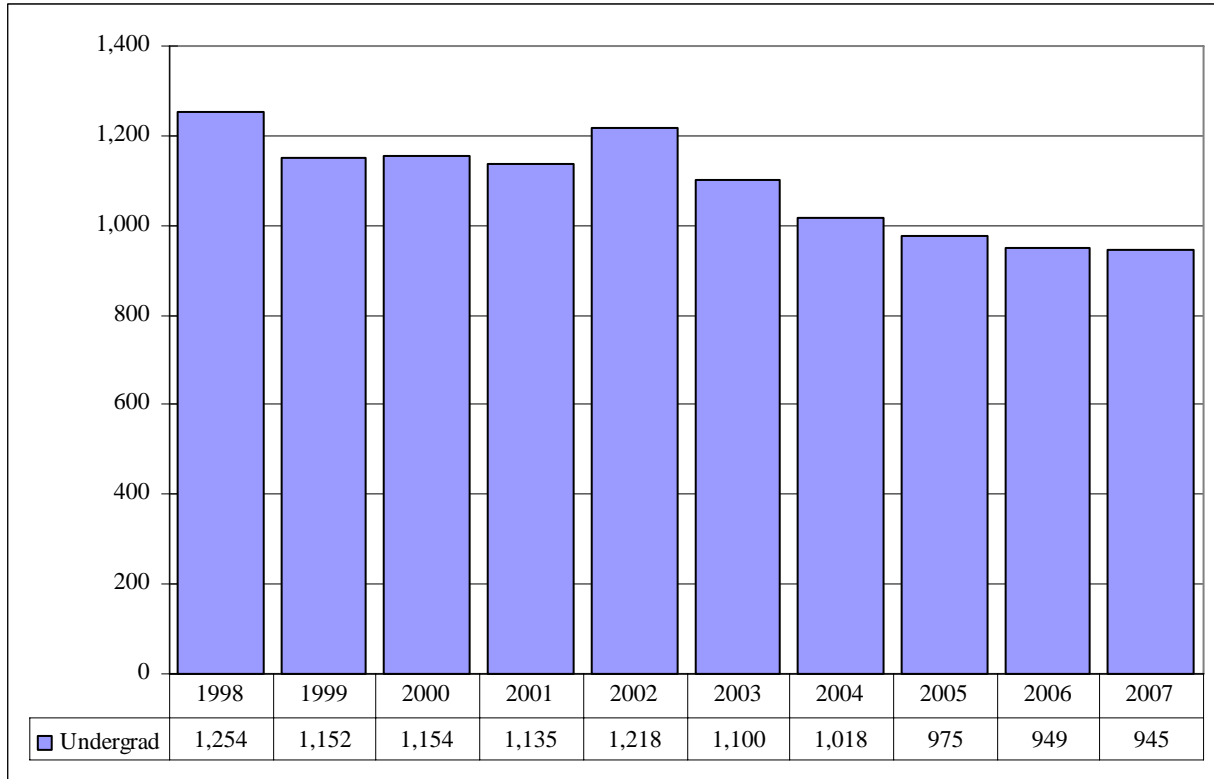
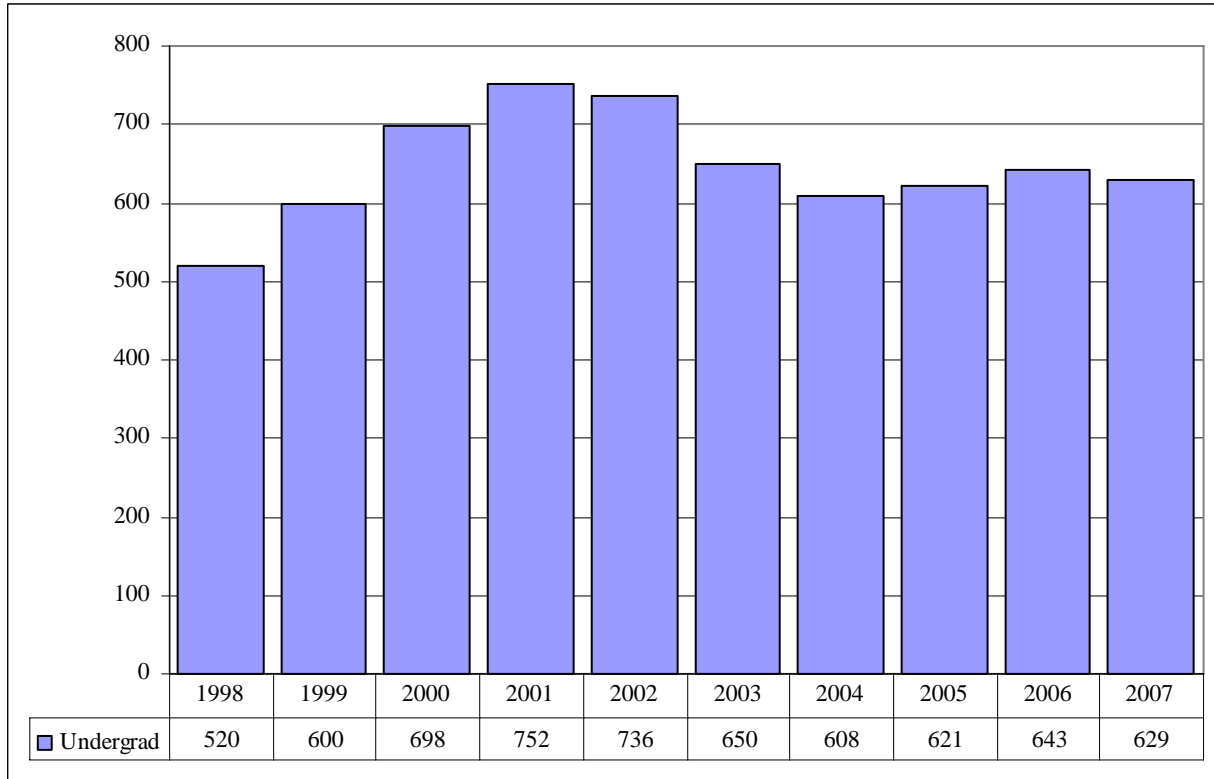

Table 9.
College of CPACS Division of Continuing Studies Head Count Summary for Full and Part-Time,
Undergraduate Students by Gender and Race Classification: Spring 2007

	White		African American		Hispanic		Asian American		Native American		Non-Resident Alien		No Response		Total		
	Male	Female	Male	Female	Male	Female	Male	Female	Male	Female	Male	Female	Male	Female	Male	Female	Total
Full-Time																	
Undergraduate																	
First-Time Freshmen	3	1													3	1	4
Other Freshmen	13	8	2	1	5	1	1		1	1			1	1	23	12	35
Sophomores	49	22	6	4	2	1	1			1	2		6		66	28	94
Juniors	74	54	10	11	2	3	4	1	1		4	1	2	4	97	74	171
Seniors	70	60	11	11	2	3	2	1			1	3	3	2	89	80	169
Special	5			1							1				6	1	7
Total	214	145	29	28	11	8	8	2	2	2	8	4	12	7	284	196	480
Total Full-Time	214	145	29	28	11	8	8	2	2	2	8	4	12	7	284	196	480
Part-Time																	
Undergraduate																	
First-Time Freshmen	2	2									1		1		4	2	6
Other Freshmen	26	8	3	6	1	1	1						1		32	15	47
Sophomores	28	28	3	4	2	2	3	4					1		37	38	75
Juniors	48	49	6	5	2	1	3	1	1			1	3		63	57	120
Seniors	91	60	8	8	4	3	4	1		1	1	3	7		115	76	191
Special	10	7	3	2			1	1			1		1		16	10	26
Total	205	154	23	25	9	7	12	7	1	1	3	4	14		267	198	465
Total Part-Time	205	154	23	25	9	7	12	7	1	1	3	4	14		267	198	465
Total																	
Undergraduate																	
First-Time Freshmen	5	3									1		1		7	3	10
Other Freshmen	39	16	5	7	6	2	2		1	1			2	1	55	27	82
Sophomores	77	50	9	8	4	3	4	4		1	2		7		103	66	169
Juniors	122	103	16	16	4	4	7	2	2		4	2	5	4	160	131	291
Seniors	161	120	19	19	6	6	6	2		1	2	6	10	2	204	156	360
Special	15	7	3	3			1	1			2		1		22	11	33
Total	419	299	52	53	20	15	20	9	3	3	11	8	26	7	551	394	945
Total All Students	419	299	52	53	20	15	20	9	3	3	11	8	26	7	551	394	945

Figures 17 & 18
 University Division
 Delivery-Site Head Count and Student Credit Hours
 Spring 1998 through Spring 2007

Head Count by Student Level¹



Student Credit Hours by Course Level¹

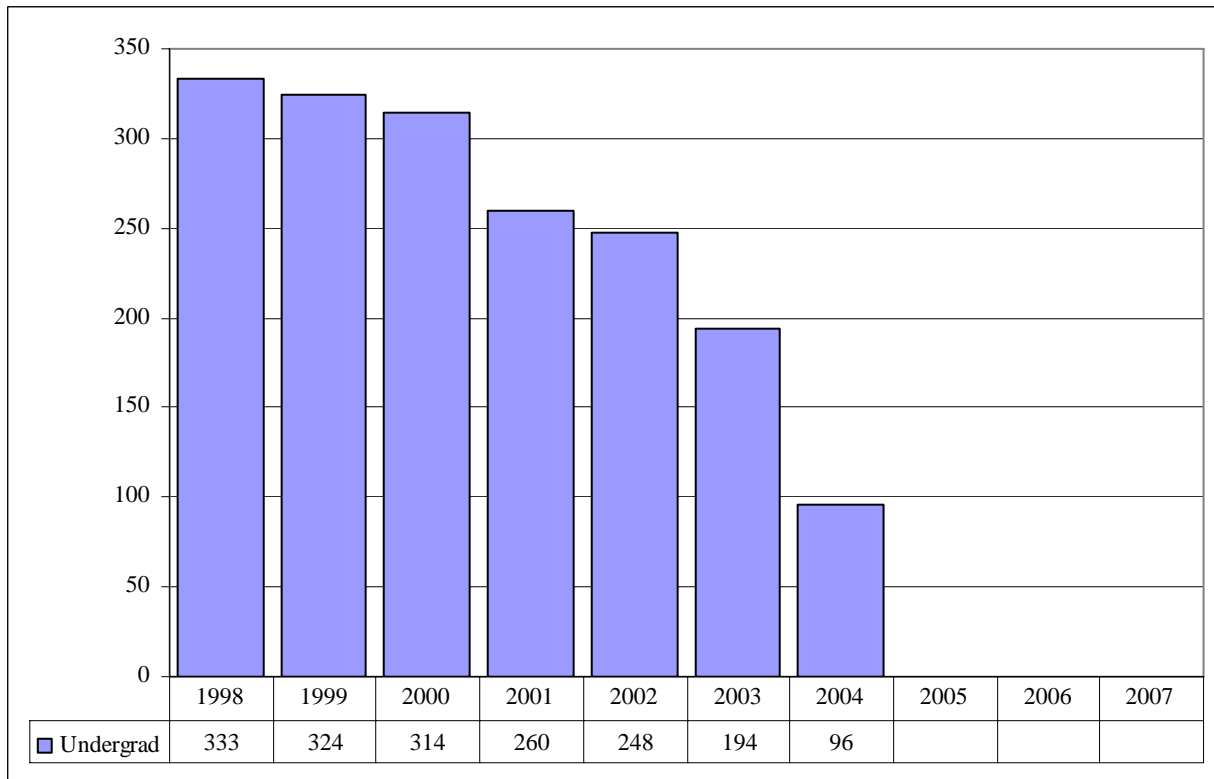

¹ University Division no longer reports SCH

Table 10.
 University Division Head Count summary for Full and Part-Time,
 Undergraduate Students by Gender and Race Classification: Spring 2007

	White		African American		Hispanic		Asian American		Native American		Non-Resident Alien		No Response		Total		
	Male	Female	Male	Female	Male	Female	Male	Female	Male	Female	Male	Female	Male	Female	Male	Female	Total
Full-Time																	
Undergraduate																	
First-Time Freshmen	4	1	1	1	1										6	2	8
Other Freshmen	160	108	11	10	8	1	5	10	1	2			7	6	192	137	329
Sophomores	97	65	12	3	1	5	3	4					6		119	77	196
Juniors	4	2				1									4	3	7
Seniors		1														1	1
Special																	
Total	265	177	24	14	10	7	8	14	1	2			13	6	321	220	541
Total Full-Time	265	177	24	14	10	7	8	14	1	2			13	6	321	220	541
Part-Time																	
Undergraduate																	
First-Time Freshmen					1										1		1
Other Freshmen	24	21	3	3	1	3	1		1	1			1	1	31	29	60
Sophomores	14	9	1	1										1	15	11	26
Juniors		1														1	1
Seniors																	
Special																	
Total	38	31	4	4	2	3	1		1	1			1	2	47	41	88
Total Part-Time	38	31	4	4	2	3	1		1	1			1	2	47	41	88
Total																	
Undergraduate																	
First-Time Freshmen	4	1	1	1	2										7	2	9
Other Freshmen	184	129	14	13	9	4	6	10	2	3			8	7	223	166	389
Sophomores	111	74	13	4	1	5	3	4					6	1	134	88	222
Juniors	4	3				1									4	4	8
Seniors		1														1	1
Special																	
Total	303	208	28	18	12	10	9	14	2	3			14	8	368	261	629
Total All Students	303	208	28	18	12	10	9	14	2	3			14	8	368	261	629

Figure 19.
 Non-Degree/Intercampus Special Undergraduate Students
 Delivery-Site Head Count
 Spring 1998 through Spring 2007

Head Count by Student Level

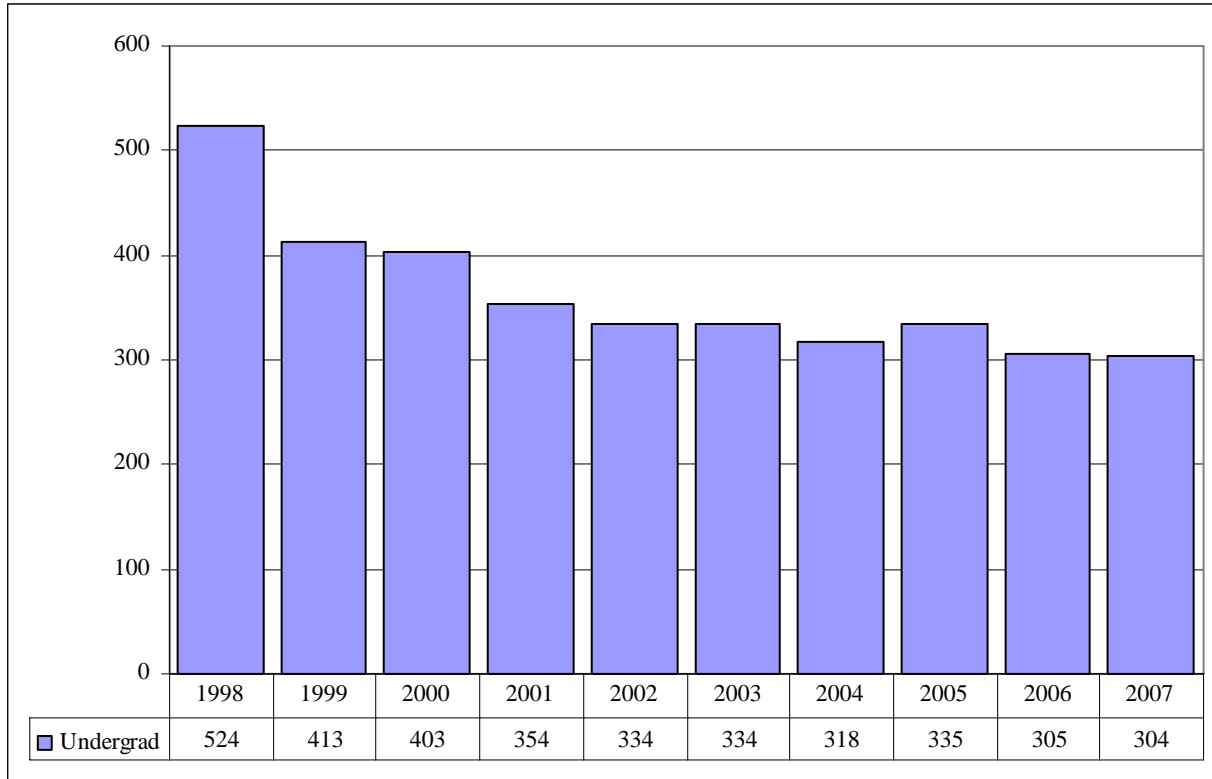

Table 11.
 Non-Degree/Intercampus Head Count Summary for Full and Part-Time,
 Special Undergraduate Students by Gender and Race Classification: Spring 2007

	White		African American		Hispanic		Asian American		Native American		Non-Resident Alien		No Response		Total		
	Male	Female	Male	Female	Male	Female	Male	Female	Male	Female	Male	Female	Male	Female	Male	Female	Total
Full-Time																	
Undergraduate																	
First-Time Freshmen		1														1	1
Other Freshmen	14	12												1	14	13	27
Sophomores	10	6												1	10	7	17
Juniors	7	2													7	2	9
Seniors	1														1		1
Special	2	4													2	4	6
Total	34	25												2	34	27	61
Total Full-Time	34	25												2	34	27	61
Part-Time																	
Undergraduate																	
First-Time Freshmen	1														1		1
Other Freshmen	30	20	2	1	3	1							2	3	37	25	62
Sophomores	3	3					1								4	3	7
Juniors	8	2			1										9	2	11
Seniors	5	9	2	1	1		1				1				10	10	20
Special	56	64		3	2	5	1	1		3	2	2	3		64	78	142
Total	103	98	4	5	7	6	3	1		3	3	2	5	3	125	118	243
Total Part-Time	103	98	4	5	7	6	3	1		3	3	2	5	3	125	118	243
Total																	
Undergraduate																	
First-Time Freshmen	1	1													1	1	2
Other Freshmen	44	32	2	1	3	1							2	4	51	38	89
Sophomores	13	9					1							1	14	10	24
Juniors	15	4			1										16	4	20
Seniors	6	9	2	1	1		1				1				11	10	21
Special	58	68		3	2	5	1	1		3	2	2	3		66	82	148
Total	137	123	4	5	7	6	3	1		3	3	2	5	5	159	145	304
Total All Students	137	123	4	5	7	6	3	1		3	3	2	5	5	159	145	304

Figure 20.
 Non-Degree/Intercampus Special Graduate Students
 Delivery-Site Head Count
 Spring 1998 through Spring 2007

Head Count by Student Level

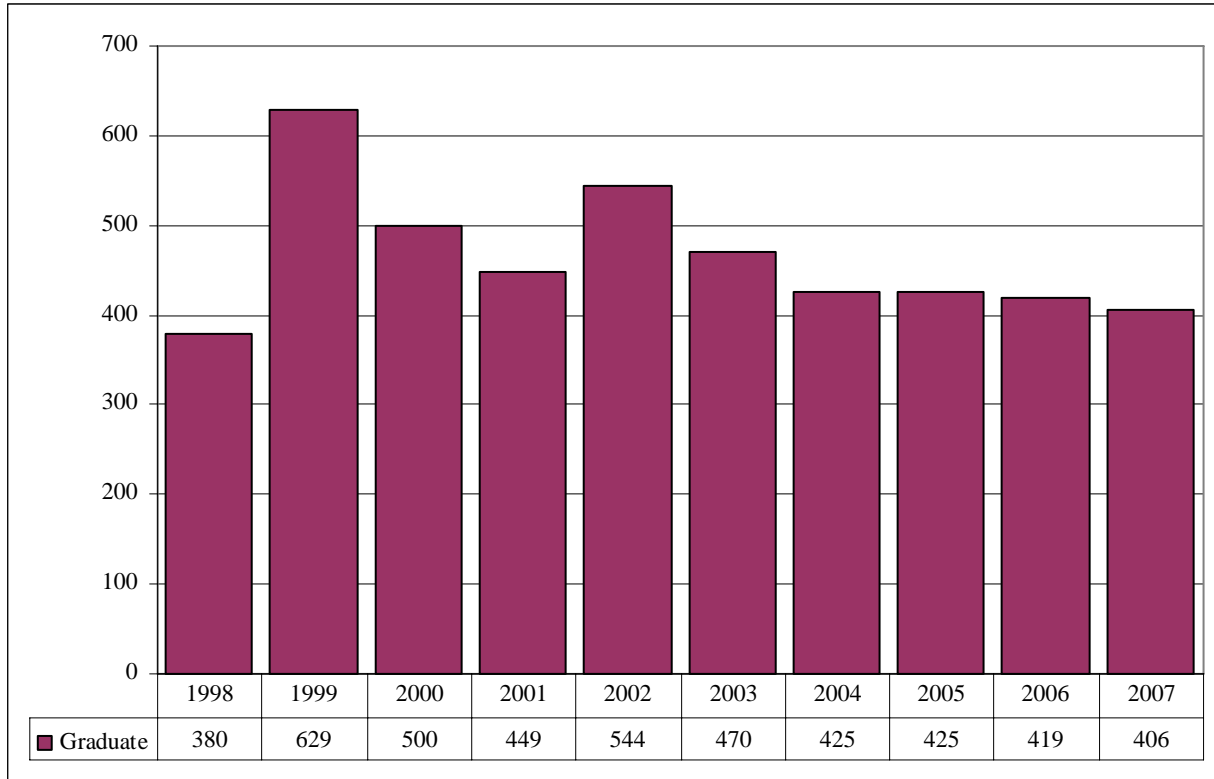
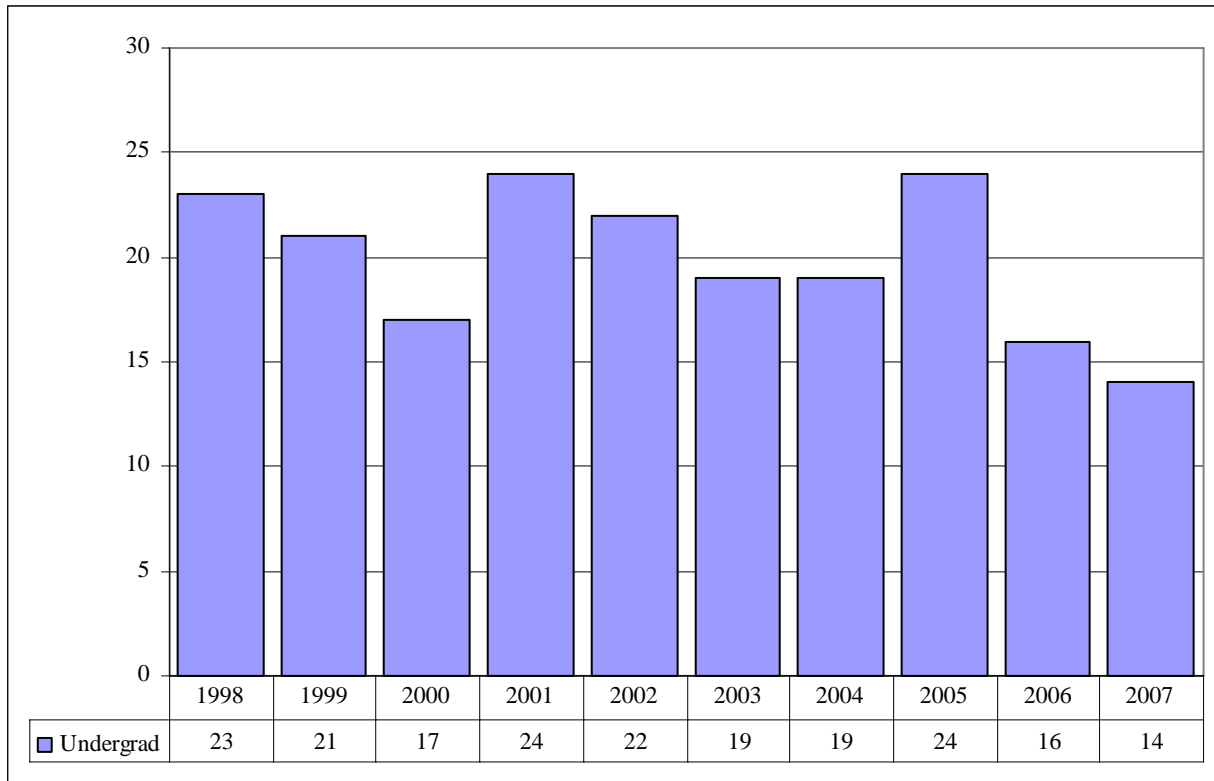

Table 12.
 Non-Degree/Intercampus Head Count Summary for Full and Part-Time,
 Special Graduate Students by Gender and Race Classification: Spring 2007

	White		African American		Hispanic		Asian American		Native American		Non-Resident Alien		No Response		Total		
	Male	Female	Male	Female	Male	Female	Male	Female	Male	Female	Male	Female	Male	Female	Male	Female	Total
Full-Time																	
Graduate																	
Certificate																	
Masters																	
Doctoral																	
Special Graduate	25	10	1			1	2		1		26	9	3	3	58	23	81
Total	25	10	1			1	2		1		26	9	3	3	58	23	81
Total Full-Time	25	10	1			1	2		1		26	9	3	3	58	23	81
Part-Time																	
Graduate																	
Certificate																	
Masters																	
Doctoral																	
Special Graduate	95	161	4	9	1	2	3	6			9	6	12	17	124	201	325
Total	95	161	4	9	1	2	3	6			9	6	12	17	124	201	325
Total Part-Time	95	161	4	9	1	2	3	6			9	6	12	17	124	201	325
Total																	
Graduate																	
Certificate																	
Masters																	
Doctoral																	
Special Graduate	120	171	5	9	1	3	5	6	1		35	15	15	20	182	224	406
Total	120	171	5	9	1	3	5	6	1		35	15	15	20	182	224	406
Total All Students	120	171	5	9	1	3	5	6	1		35	15	15	20	182	224	406

Figures 21 & 22.
 College of Agriculture
 Delivery-Site Head Count and Student Credit Hours
 Spring 1998 through Spring 2007

Head Count by Student Level



Student Credit Hours by Course Level

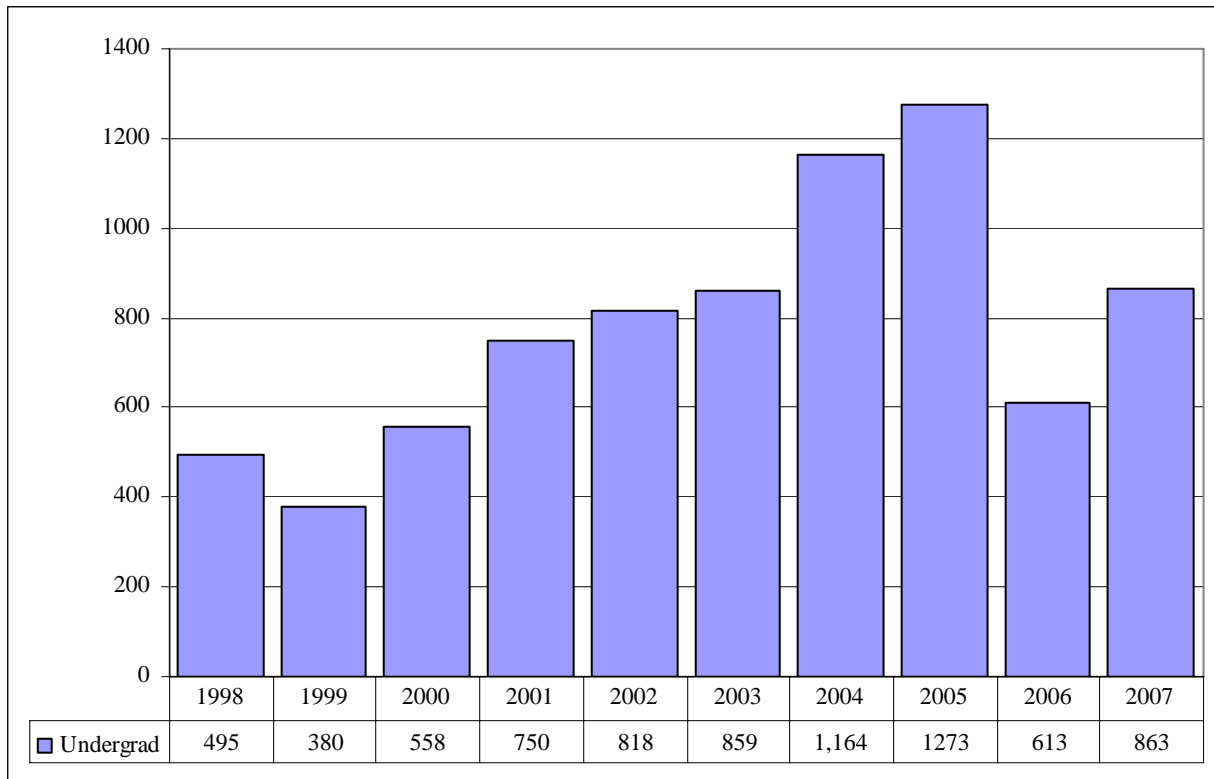
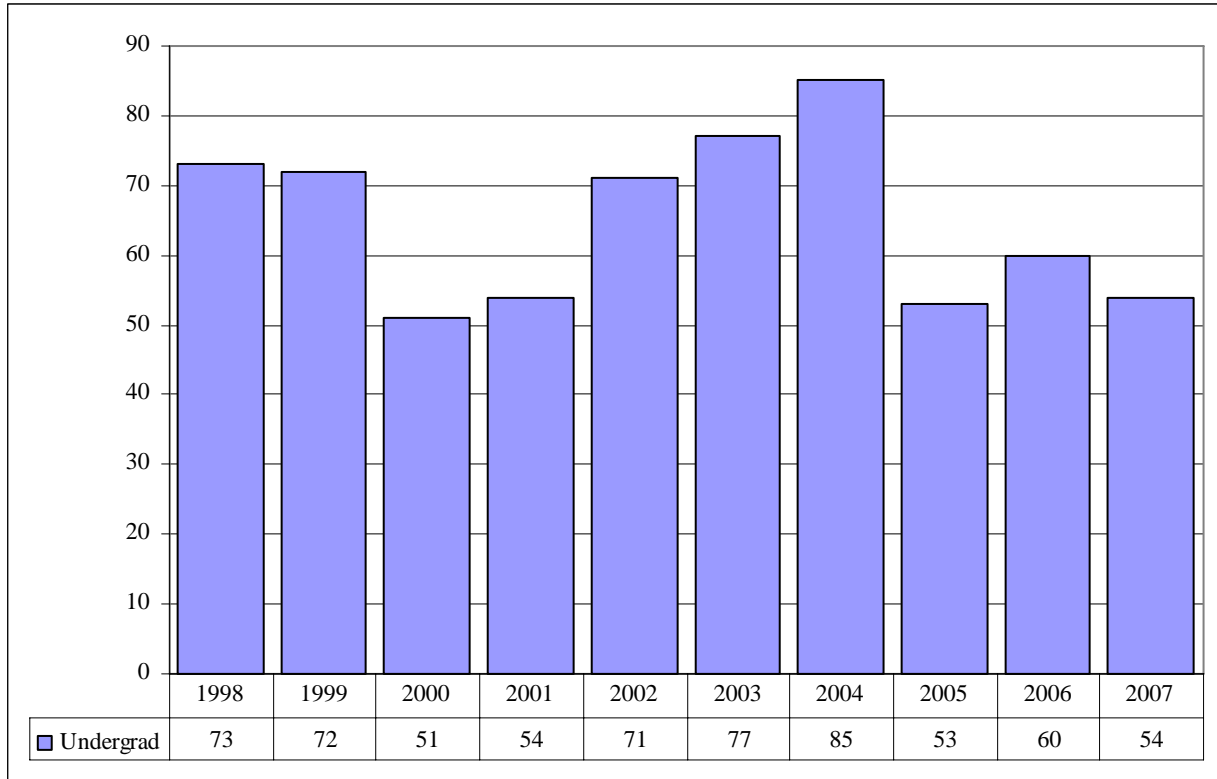

Table 13.
College of Agriculture Head Count Summary for Full and Part-Time,
Undergraduate Students by Gender and Race Classification: Spring 2007

	White		African American		Hispanic		Asian American		Native American		Non-Resident Alien		No Response		Total		
	Male	Female	Male	Female	Male	Female	Male	Female	Male	Female	Male	Female	Male	Female	Male	Female	Total
Full-Time																	
Undergraduate																	
First-Time Freshmen																	
Other Freshmen	2	1													2	1	3
Sophomores	3						1								4		4
Juniors		1												1		2	2
Seniors		1														1	1
Special																	
Total	5	3					1							1	6	4	10
Total Full-Time	5	3					1							1	6	4	10
Part-Time																	
Undergraduate																	
First-Time Freshmen																	
Other Freshmen	1														1		1
Sophomores	1	1													1	1	2
Juniors																	
Seniors		1														1	1
Special																	
Total	2	2													2	2	4
Total Part-Time	2	2													2	2	4
Total																	
Undergraduate																	
First-Time Freshmen																	
Other Freshmen	3	1													3	1	4
Sophomores	4	1					1								5	1	6
Juniors		1												1		2	2
Seniors		2														2	2
Special																	
Total	7	5					1							1	8	6	14
Total All Students	7	5					1							1	8	6	14

Figures 23 & 24.
College of Architecture
Delivery-Site Head Count and Student Credit Hours
Spring 1998 through Spring 2007

Head Count by Student Level



Student Credit Hours by Course Level

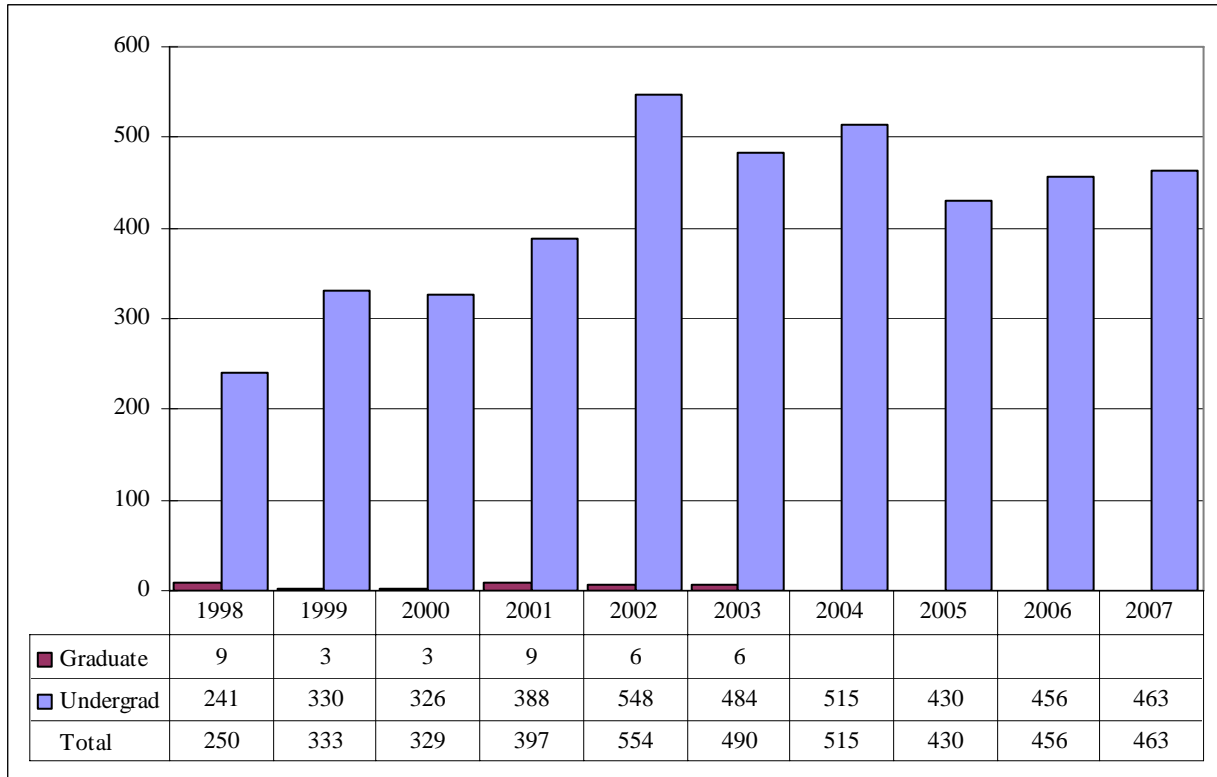
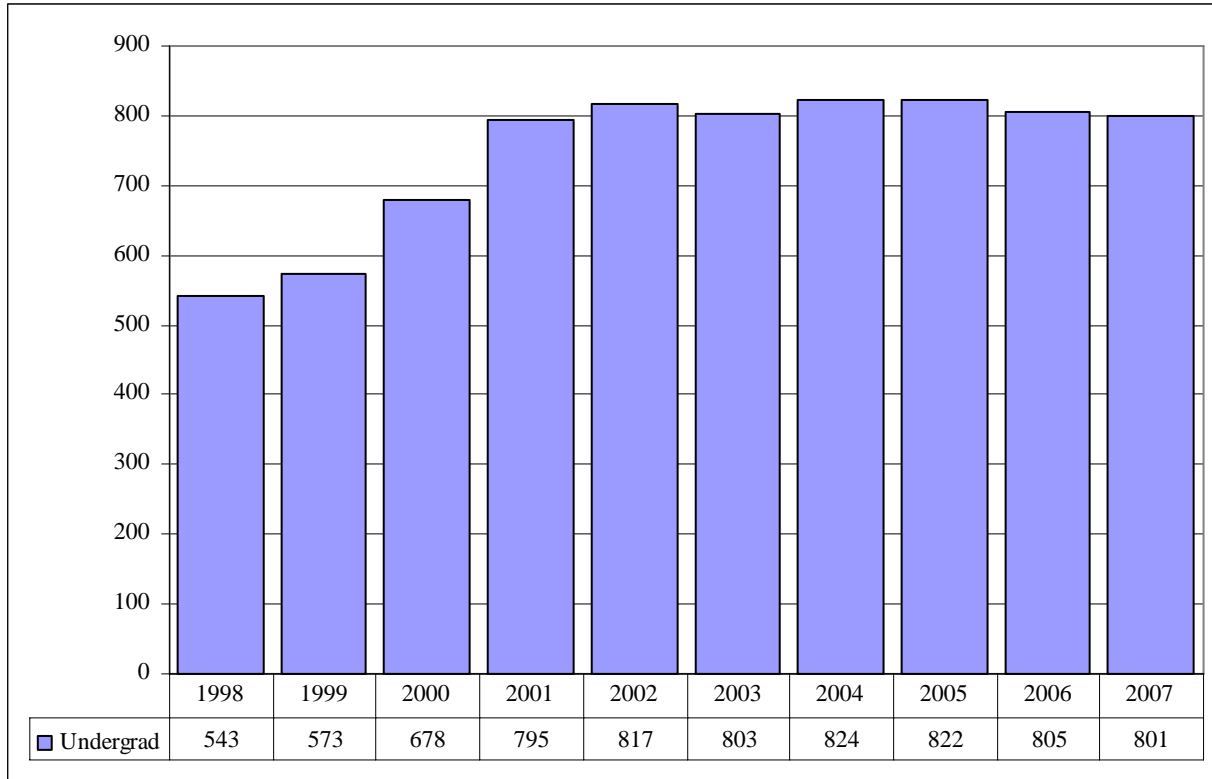

Table 14.
College of Architecture Head Count Summary for Full and Part-Time,
Undergraduate Students by Gender and Race Classification: Spring 2007

	White		African American		Hispanic		Asian American		Native American		Non-Resident Alien		No Response		Total		
	Male	Female	Male	Female	Male	Female	Male	Female	Male	Female	Male	Female	Male	Female	Male	Female	Total
Full-Time																	
Undergraduate																	
First-Time Freshmen																	
Other Freshmen	12	4	1												13	4	17
Sophomores	5	7	1		1	1		1	1			1			8	10	18
Juniors	3	2													3	2	5
Seniors		1														1	1
Special																	
Total	20	14	2		1	1		1	1			1			24	17	41
Total Full-Time	20	14	2		1	1		1	1			1			24	17	41
Part-Time																	
Undergraduate																	
First-Time Freshmen																	
Other Freshmen	1														1		1
Sophomores																	
Juniors	2	3				1									2	4	6
Seniors		1											1		1	1	2
Special		3				1										4	4
Total	3	7				2							1		4	9	13
Total Part-Time	3	7				2							1		4	9	13
Total																	
Undergraduate																	
First-Time Freshmen																	
Other Freshmen	13	4	1												14	4	18
Sophomores	5	7	1		1	1		1	1			1			8	10	18
Juniors	5	5				1									5	6	11
Seniors		2											1		1	2	3
Special		3				1										4	4
Total	23	21	2		1	3		1	1			1	1		28	26	54
Total All Students	23	21	2		1	3		1	1			1	1		28	26	54

Figures 25 & 26.
College of Engineering & Technology
Delivery-Site Head Count and Student Credit Hours
Spring 1998 through Spring 2007

Head Count by Student Level



Student Credit Hours by Course Level

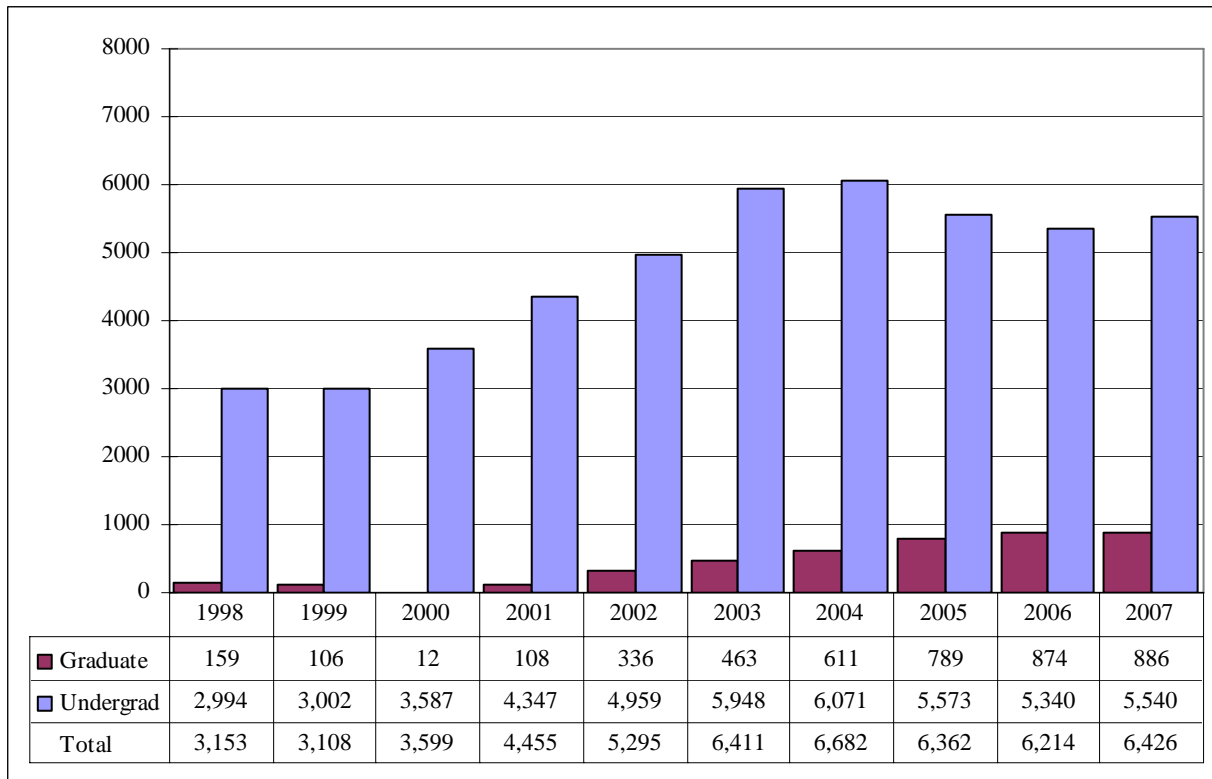
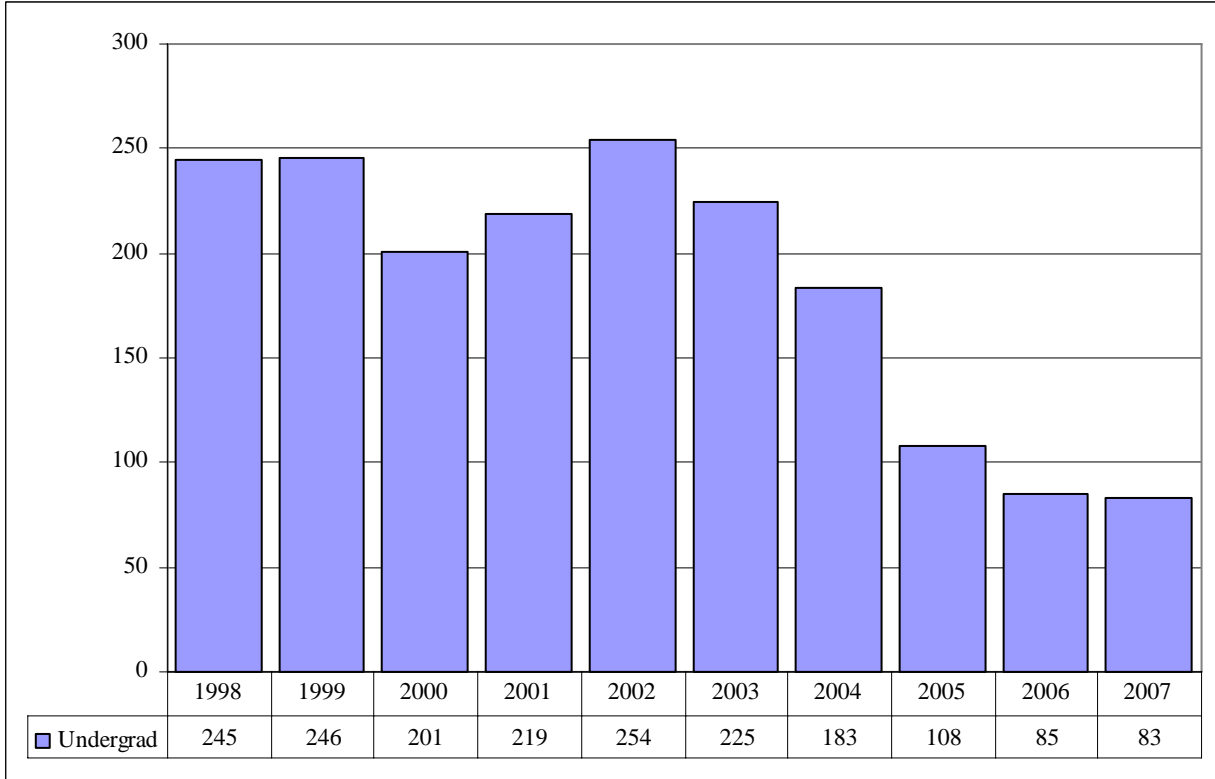

Table 15.
College of Engineering and Technology Head Count Summary for Full and Part-Time,
Undergraduate Students by Gender and Race Classification: Spring 2007

	White		African American		Hispanic		Asian American		Native American		Non-Resident Alien		No Response		Total		
	Male	Female	Male	Female	Male	Female	Male	Female	Male	Female	Male	Female	Male	Female	Male	Female	Total
Full-Time																	
Undergraduate																	
First-Time Freshmen	2	1										1			2	2	4
Other Freshmen	100	12	1		2	1	2				4	1	2	1	111	15	126
Sophomores	125	20	3	1	2	1	2				2	2	6		140	24	164
Juniors	113	18	4	1	2		2	1			8		3	1	132	21	153
Seniors	163	23	2	1	3	1	5			1	8		5	1	186	27	213
Special	7	3			1		1								9	3	12
Total	510	77	10	3	10	3	12	1		1	22	4	16	3	580	92	672
Total Full-Time	510	77	10	3	10	3	12	1		1	22	4	16	3	580	92	672
Part-Time																	
Undergraduate																	
First-Time Freshmen																	
Other Freshmen	12				1		1								14		14
Sophomores	16	2					1						1		18	2	20
Juniors	29	1	2								1				32	1	33
Seniors	42			1	1						2		3		48	1	49
Special	9	2	1										1		11	2	13
Total	108	5	3	1	2		2				3		5		123	6	129
Total Part-Time	108	5	3	1	2		2				3		5		123	6	129
Total																	
Undergraduate																	
First-Time Freshmen	2	1										1			2	2	4
Other Freshmen	112	12	1		3	1	3				4	1	2	1	125	15	140
Sophomores	141	22	3	1	2	1	3				2	2	7		158	26	184
Juniors	142	19	6	1	2		2	1			9		3	1	164	22	186
Seniors	205	23	2	2	4	1	5			1	10		8	1	234	28	262
Special	16	5	1		1		1						1		20	5	25
Total	618	82	13	4	12	3	14	1		1	25	4	21	3	703	98	801
Total All Students	618	82	13	4	12	3	14	1		1	25	4	21	3	703	98	801

Figures 27 & 28.
 College of Education and Human Sciences
 Delivery-Site Head Count and Student Credit Hours
 Spring 1998 through Spring 2007

Head Count by Student Level



Student Credit Hours by Course Level

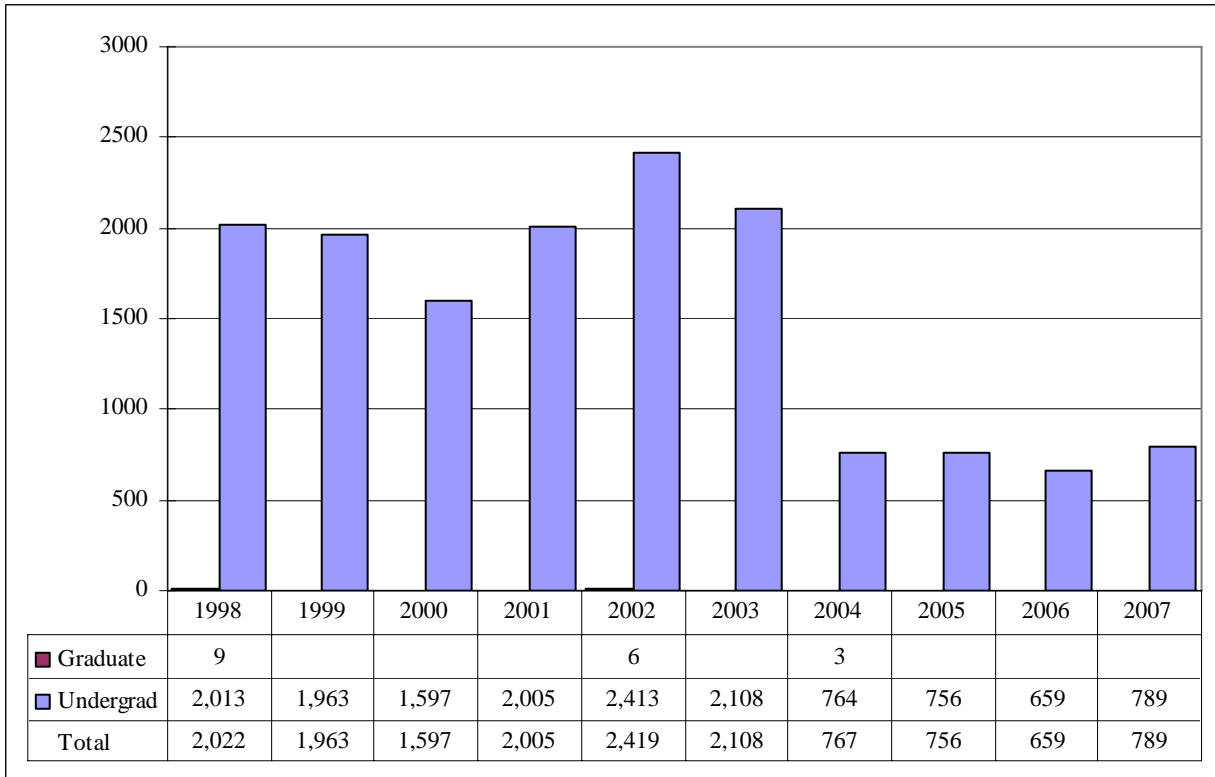
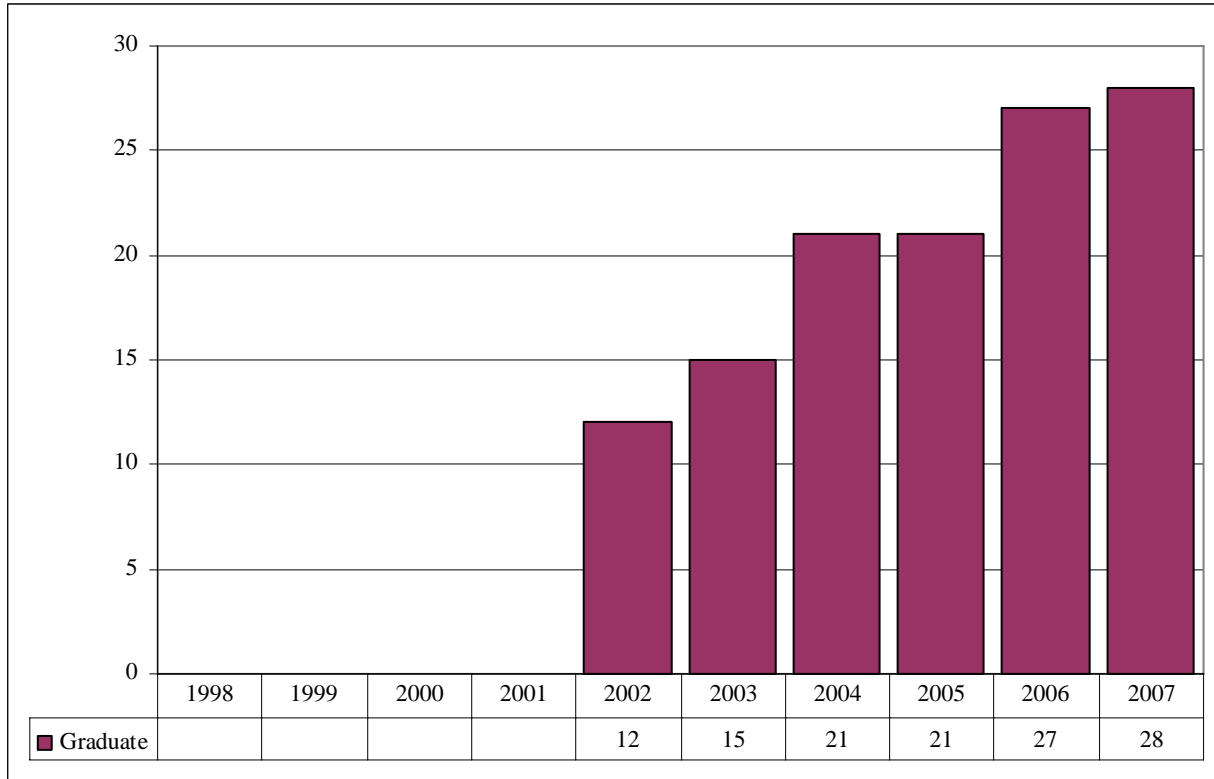

Table 16.
College of Education and Human Sciences Head Count Summary for Full and Part-Time,
Undergraduate Students by Gender and Race Classification: Spring 2008

	White		African American		Hispanic		Asian American		Native American		Non-Resident Alien		No Response		Total		
	Male	Female	Male	Female	Male	Female	Male	Female	Male	Female	Male	Female	Male	Female	Male	Female	Total
Full-Time																	
Undergraduate																	
First-Time Freshmen																	
Other Freshmen	1	8	1												2	8	10
Sophomores		6				1										7	7
Juniors		20		1												21	21
Seniors		10	1	3									1	1	2	14	16
Special																	
Total	1	44	2	4		1							1	1	4	50	54
Total Full-Time	1	44	2	4		1							1	1	4	50	54
Part-Time																	
Undergraduate																	
First-Time Freshmen																	
Other Freshmen		3														3	3
Sophomores		2														2	2
Juniors		5														5	5
Seniors	1	12		1				1		1		1		1	1	17	18
Special		1														1	1
Total	1	23		1				1		1		1		1	1	28	29
Total Part-Time	1	23		1				1		1		1		1	1	28	29
Total																	
Undergraduate																	
First-Time Freshmen																	
Other Freshmen	1	11	1												2	11	13
Sophomores		8				1										9	9
Juniors		25		1												26	26
Seniors	1	22	1	4				1		1		1	1	2	3	31	34
Special		1														1	1
Total	2	67	2	5		1		1		1		1	1	2	5	78	83
Total All Students	2	67	2	5		1		1		1		1	1	2	5	78	83

Figure 29.
 Cooperative Graduate Program
 Delivery-Site Head Count
 Spring 1998 through Spring 2007

Head Count by Student Level



Credit Hours taken by these students are reported in respective college of curriculum.
 Spring 2007: 24 students in the Master’s Public Health program and 4 in the HSRT (HR Training Certificate Program).

Table 17.
 Cooperative Graduate Program Head Count Summary for Full and Part-Time,
 Graduate Students by Gender and Race Classification: Spring 2007

	White		African American		Hispanic		Asian American		Native American		Non-Resident Alien		No Response		Total		
	Male	Female	Male	Female	Male	Female	Male	Female	Male	Female	Male	Female	Male	Female	Male	Female	Total
Full-Time																	
Graduate																	
Certificate															0	0	0
Masters			1												1	0	1
Doctoral															0	0	0
Special Graduate															0	0	0
Total	0	0	1	0	0	0	0	0	0	0	0	0	0	0	1	0	1
Total Full-Time	0	0	1	0	0	0	0	0	0	0	0	0	0	0	1	0	1
Part-Time																	
Graduate															0	0	0
Certificate															0	0	0
Masters	4	15		5				1	1	1					5	22	27
Doctoral															0	0	0
Special Graduate															0	0	0
Total	4	15	0	5	0	0	0	1	1	1	0	0	0	0	5	22	27
Total Part-Time	4	15	0	5	0	0	0	1	1	1	0	0	0	0	5	22	27
Total																	
Graduate																	
Certificate		3		1											0	4	4
Masters	4	12	1	4				1	1	1					6	18	24
Doctoral															0	0	0
Special Graduate															0	0	0
Total	4	15	1	5	0	0	0	1	1	1	0	0	0	0	6	22	28
Total All Students	4	15	1	5	0	0	0	1	1	1	0	0	0	0	6	22	28

Figure 30.
Other
Student Credit Hours by Level of Instruction
Spring 1998 through Spring 2007

Student Credit Hours by Course Level

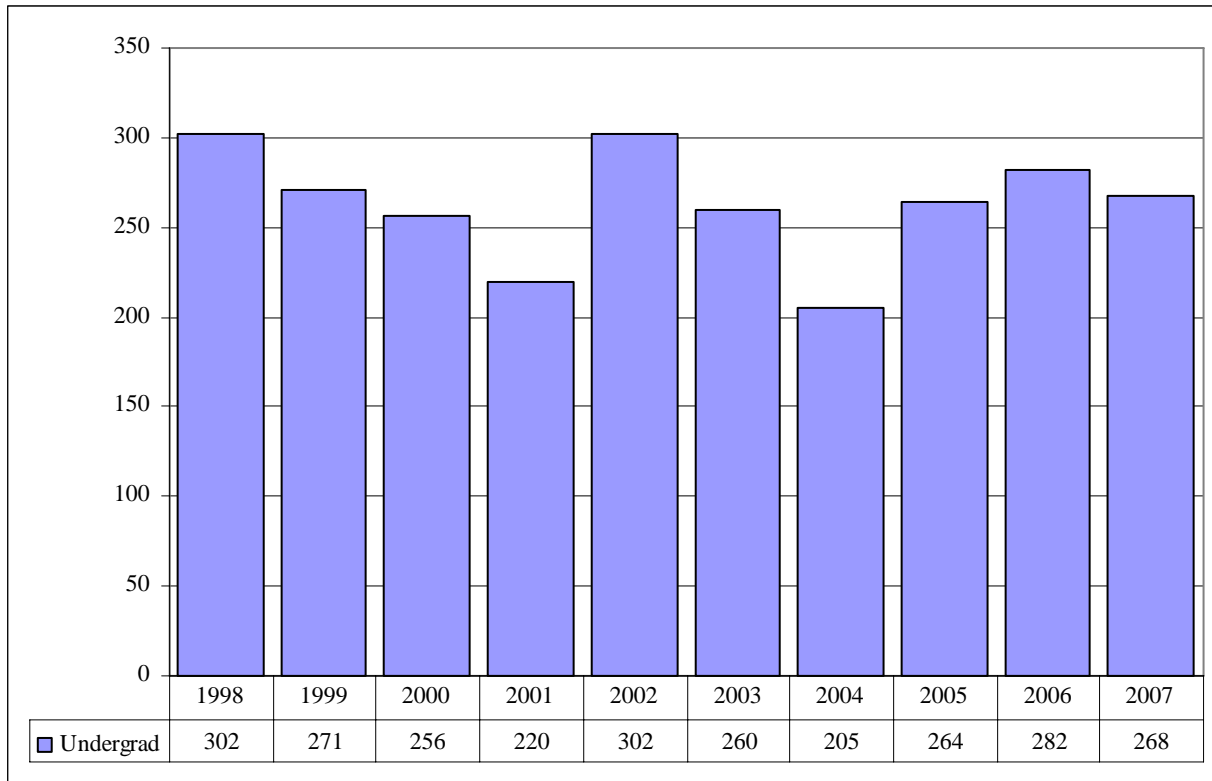

Credit hours reported here are for ROTC and Honors Courses.

Glossary

Except where noted, the total head count and student credit hours in this enrollment report are provided on a delivery-site basis. Delivery-site includes enrollment in all courses taught at UNO regardless of "home" campus. This means that student credit hours are reported for courses in the colleges. Student enrollment is counted in the college declared by the student. Specifically, the delivery-site enrollment numbers include students in degree programs in the UNL Colleges of Agriculture, Architecture, Engineering and Technology, and Education and Human Science.

FIRST-TIME, Entering (freshmen) Student: Students attending any institution for the first time at the undergraduate level. For students entering the fall term, this includes students enrolled in the fall term who attended college for the first time in the prior summer term. Also included are students who entered with advanced standing, i.e. college credits earned before graduation from high school.

OTHER FRESHMEN: At the beginning of the current semester, undergraduate students who (1) are not First-Time Freshmen and (2) have less than 27 semester hours earned from all institutions of higher education attended.

SOPHOMORES: At the beginning of the current semester, undergraduate students who have at least 27, but not more than 57, semester hours earned from all institutions of higher education attended.

JUNIORS: At the beginning of the current semester, undergraduate students who have at least 58, but not more than 90, semester hours earned from all institutions of higher education attended.

SENIORS: At the beginning of the current semester, undergraduate students who have at least 91 semester hours earned from all institutions of higher education attended.

NON-DEGREE/INTER-CAMPUS/SPECIAL UNDERGRADUATES: Special undergraduates not pursuing a degree at UNO in various programs: Inter-Campus UNMC, UNK, UNL, and Non-Degree.

NON-DEGREE/INTER-CAMPUS/SPECIAL GRADUATE STUDENTS: Special graduate students not pursuing a degree at UNO in various programs: Engineering Transfer Program, Inter-Campus UNMC, UNK, UNL, Inter-Campus UNL Graduate Psychology and Non-Degree.

MASTERS/SPECIALIST: Graduate students pursuing a degree less than doctoral.

DOCTORAL: Graduate students who have been accepted into a doctoral program.

FULL-TIME: In the current semester, undergraduate students enrolled for 12 or more semester hours, or graduate students enrolled for 9 or more semester hours.

PART-TIME: In the current semester, undergraduate students enrolled for less than 12 semester hours, or graduate students enrolled for less than 9 semester hours.

COOPERATIVE GRADUATE PROGRAM: Graduate students enrolled in Public Health or Human Resources and Training Programs offered cooperatively by two or more colleges.