

Spring 2010

Enrollment Report - Spring 2010

UNO Office of Institutional Effectiveness
University of Nebraska at Omaha

Follow this and additional works at: <http://digitalcommons.unomaha.edu/oienrollment>

 Part of the [Educational Assessment, Evaluation, and Research Commons](#), and the [Higher Education Commons](#)

Recommended Citation

Office of Institutional Effectiveness, UNO, "Enrollment Report - Spring 2010" (2010). *Enrollment Reports*. Paper 54.
<http://digitalcommons.unomaha.edu/oienrollment/54>

This Report is brought to you for free and open access by the Office of Institutional Effectiveness at DigitalCommons@UNO. It has been accepted for inclusion in Enrollment Reports by an authorized administrator of DigitalCommons@UNO. For more information, please contact unodigitalcommons@unomaha.edu.



ENROLLMENT STATISTICAL SUMMARY

(DELIVERY-SITE BASIS)

SPRING 2010

AS OF JANUARY 20, 2010

Executive Summary

This Enrollment Statistical Summary provides delivery-site and administrative-site information. Administrative-site headcounts, since they are more closely related to the budgetary authority exercised by the campus, are officially reported to the Board of Regents. Delivery-site reporting counts all students, including those in UNL programs delivered at UNO, but excludes UNO programs delivered in Lincoln (CPACS programs). Administrative-site reporting counts students enrolled in UNO programs only (including the CPACS programs delivered in Lincoln).

The Office of Institutional Research has found delivery-site counts to be the most frequently requested figures by campus units for academic and administrative planning purposes. The purpose of this summary is to provide the undergraduate and graduate enrollments and student credit hour information by college or equivalent academic unit, class, gender, and ethnicity.

A glossary at the end of the report provides a list of definitions for headings and categories found in the report.

Spring 2010 Delivery-Site Campus Summary

A campus summary of changes in delivery-site head count enrollment and student credit hours compared to Spring 2009 is below.

- Spring 2010 head count enrollment is 14,349, a 1.3% increase compared to the spring 2009 enrollment of 14,162 (see Figure 1).
- Spring 2010 undergraduate head count enrollment is 11,516, a 1.8% increase compared to the spring 2009 enrollment of 11,318 (see Figure 2A).
- Spring 2010 graduate head count enrollment is 2,833, a 0.4% decrease compared to the spring 2009 enrollment of 2,844 (see Figure 2A).
- Spring 2010 delivery-site student credit hours are 155,804, a 2.4% increase compared to the spring 2009 credit hours of 152,248 (see Figure 3A).
- Spring 2010 undergraduate credit hours are 139,499, a 2.3% increase compared to the spring 2009 undergraduate credit hours of 136,267 (see Figure 3).
- Spring 2010 graduate credit hours are 16,305, a 2.0% increase compared to the spring 2009 graduate credit hours of 15,981 (see Figure 3).

Spring 2010 Administrative-Site Summary

- Spring 2010 administrative-site head count enrollment is 13,631, up 1.5% from the previous spring. (see Figure 1)
- Spring 2010 administrative-site student credit hours are 150,119, up 2.8% from the previous spring.

TABLE OF CONTENTS

	PAGE
Table 1	UNO Delivery-Site and Administrative-Site Head Count Enrollment and Comparison, Spring 2010..... 1
Figure 1	Delivery-Site & Administrative-Site Head Count Enrollment, Spring 1988 through Spring 2010..... 2
Figures 2A & 3A	Total UNO Delivery-Site Head Count and Student Credit Hours: Spring 1998 through Spring 2010..... 3
Table 2A	Total UNO Head Count Summary for Full and Part-Time Undergraduate and Graduate Student by Gender and Race Classification: Spring 2010..... 4-5
Figures 2B & 3B	Total UNO Administrative-Site Head Count and Student Credit Hours: Spring 1998 through Spring 2010... 6
Table 2B	Total UNO Administrative-Site Head Count Summary for Full and Part-Time Undergraduate and Graduate Students by Gender and Race Classification: Spring 2010..... 7-8
Figures 4 & 5	Arts & Science Delivery-Site Head Count and Student Credit Hours: Spring 1998 through Spring 2010..... 9
Table 3	Arts & Sciences Head Count Summary for Full and Part-Time Undergraduate and Graduate Students by Gender and Race Classification: Spring 2010..... 10-11
Figures 6 & 7	Business Administration Delivery-Site Head Count and Student Credit Hours: Spring 1998 through Spring 2010..... 12
Table 4	Business Administration Head Count Summary for Full and Part-Time Undergraduate and Graduate Students by Gender and Race Classification: Spring 2010..... 13-14
Figures 8A & 9A	Communication, Fine Arts & Media Delivery-Site Head Count and Student Credit Hours: Spring 2006 through Spring 2010..... 15
Table 5A	Communication, Fine Arts & Media Head Count Summary for Full and Part-Time Undergraduate and Graduate Students by Gender and Race Classification: Spring 2010..... 16-17
Figures 8B & 9B	Communication, Fine Arts & Media Administrative-Site Head Count and Student Credit Hours: Spring 2006 through Spring 2010..... 18
Table 5B	Communication, Fine Arts & Media Administrative-Site Head Count Summary for Full and Part-Time Undergraduate and Graduate Students by Gender and Race Classification: Spring 2010..... 19-20
Figures 10 & 11	Education Delivery-Site Head Count and Student Credit Hours: Spring 1998 through Spring 2010..... 21
Table 6	Education Head Count Summary for Full and Part-Time Undergraduate and Graduate Students by Gender and Race Classification: Spring 2010..... 22-23
Figures 12 & 13	Information Science & Technology Delivery-Site Head Count and Student Credit Hours: Spring 1998 through Spring 2010..... 24
Table 7	Information Science & Technology Head Count Summary for Full and Part-Time Undergraduate and Graduate Students by Gender and Race Classification: Spring 2010..... 25-26
Figures 14A & 15A	Public Affairs & Community Service Delivery-Site Head Count and Student Credit hours: Spring 1998 through Spring 2010..... 27
Table 8A	Public Affairs & Community Service Head Count Summary for Full and Part-Time Undergraduate and Graduate Students by Gender and Race Classification: Spring 2010..... 28-29
Figures 14B & 15B	Public Affairs & Community Service Administrative-Site Head Count and Student Credit Hours: Spring 1998 through Spring 2010..... 30
Table 8B	Public Affairs and Community Service Administrative-Site Head Count Summary for Full and Part-Time Undergraduate and Graduate Students by Gender and Race Classification: Spring 2010..... 31-32
Table 9	Public Health Administrative-Site Head Count Summary for Full and Part-Time Undergraduate and Graduate Students by Gender and Race Classification: Spring 2010..... 33

Figure 16	CPACS Division of Continuing Studies Delivery-Site Head Count: Spring 1998 through Spring 2010.....	34
Table 10	CPACS Division of Continuing Studies Summary for Full and Part-Time Undergraduate Students by Gender and Race Classification: Spring 2010.....	35
Figures 17 & 18	University Division Delivery-Site Head Count and Student Credit Hours: Spring 1998 through Spring 2010.....	36
Table 11	University Division Head Count Summary for Full and Part-Time Undergraduate Students by Gender and Race Classification: Spring 2010.....	37
Figure 19	Non-Degree/Intercampus Delivery-Site Head Count: Spring 1998 through Spring 2010.....	38
Table 12	Non-Degree/Intercampus Head Count Summary for Full and Part-Time Undergraduate Students by Gender and Race Classification: Spring 2010.....	39
Figure 20	Non-Degree/Intercampus Special Graduate Students Delivery-Site Head Count: Spring 1998 through Spring 2010.....	40
Table 13	Non-Degree/Inter-Campus Special Graduate Students Head Count Summary for Full and Part-Time Graduate Students by Gender and Race Classification: Spring 2010.....	41
Figures 21 & 22	Agriculture Delivery-Site Head Count and Student Credit Hours: Spring 1998 through Spring 2010.....	42
Table 14	Agriculture Head Count Summary for Full and Part-Time Undergraduate Students by Gender and Race Classification: Spring 2010.....	43
Figures 23 & 24	Architecture Delivery-Site Head Count and Student Credit Hours: Spring 1998 through Spring 2010.....	44
Table 15	Architecture Head Count Summary for Full and Part-Time Undergraduate Students by Gender and Race Classification: Spring 2010.....	45
Figures 25 & 26	Engineering & Technology Delivery-Site Head Count and Student Credit Hours: Spring 1998 through Spring 2010.....	46
Table 16	Engineering & Technology Head Count Summary for Full and Part-Time Undergraduate Students by Gender and Race Classification: Spring 2010.....	47
Figures 27 & 28	Education and Human Science Delivery-Site Head Count and Student Credit Hours: Spring 1998 through Spring 2010.....	48
Table 17	Education and Human Science Head Count Summary for Full and Part-Time Undergraduate Students by Gender and Race Classification: Spring 2010.....	49
Figure 29	Cooperative Graduate Program Delivery-Site Head Count: Spring 1998 through Spring 2010.....	50
Figure 31	Other Student Credit Hours: Spring 1998 through Spring 2010.....	51
	Glossary.....	52

Table 1
 UNO Delivery-Site and Administrative-Site
 Head Count Enrollment and Comparison
 Spring Semester, 2010

	Delivery-Site		Administrative-Site Spring 2010	Administrative-Site Spring 2009
	<u>UNL</u>	<u>UNO</u>	<u>Total</u>	<u>Total</u>
UNO:				
Undergraduate				
Arts & Sciences		3,239	3,239	3,082
Business Administration		1,754	1,754	1,880
Communication, Fine Arts & Media		1,077	1,077	1,019
Education		1,363	1,363	1,365
Information Science and Technology		567	567	557
Public Affairs & Community Services	213	448	661	655
Division of Continuing Studies		1,045	1,045	935
Sub-total CPACS including Cont. Studies		1,493	1,706	1,590
Non-Degree		320	320	336
University Division		765	765	748
Total Undergraduate		10,578	10,791	10,577
Graduate				
Arts & Sciences		349	349	324
Business Administration		426	426	384
Communication, Fine Arts & Media		152	135	128
Education		840	840	815
Information Science & Technology		215	215	236
Public Affairs & Community Services		414	414	434
Public Health (Joint UNMC program)		0	26	27
New Cooperative Graduate Programs*		0	0	1
Undeclared		437	435	501
Total Graduate		2,833	2,840	2,850
UNL:				
Agriculture		18		
Architecture		35		
Engineering & Technology		807		
Education and Human Science		78		
Total UNL		938		
UNO Totals		14,349	13,631	13,427

Figure 1
 Delivery-Site & Administrative-Site Head Count Enrollment
 Spring 1988 through Spring 2010

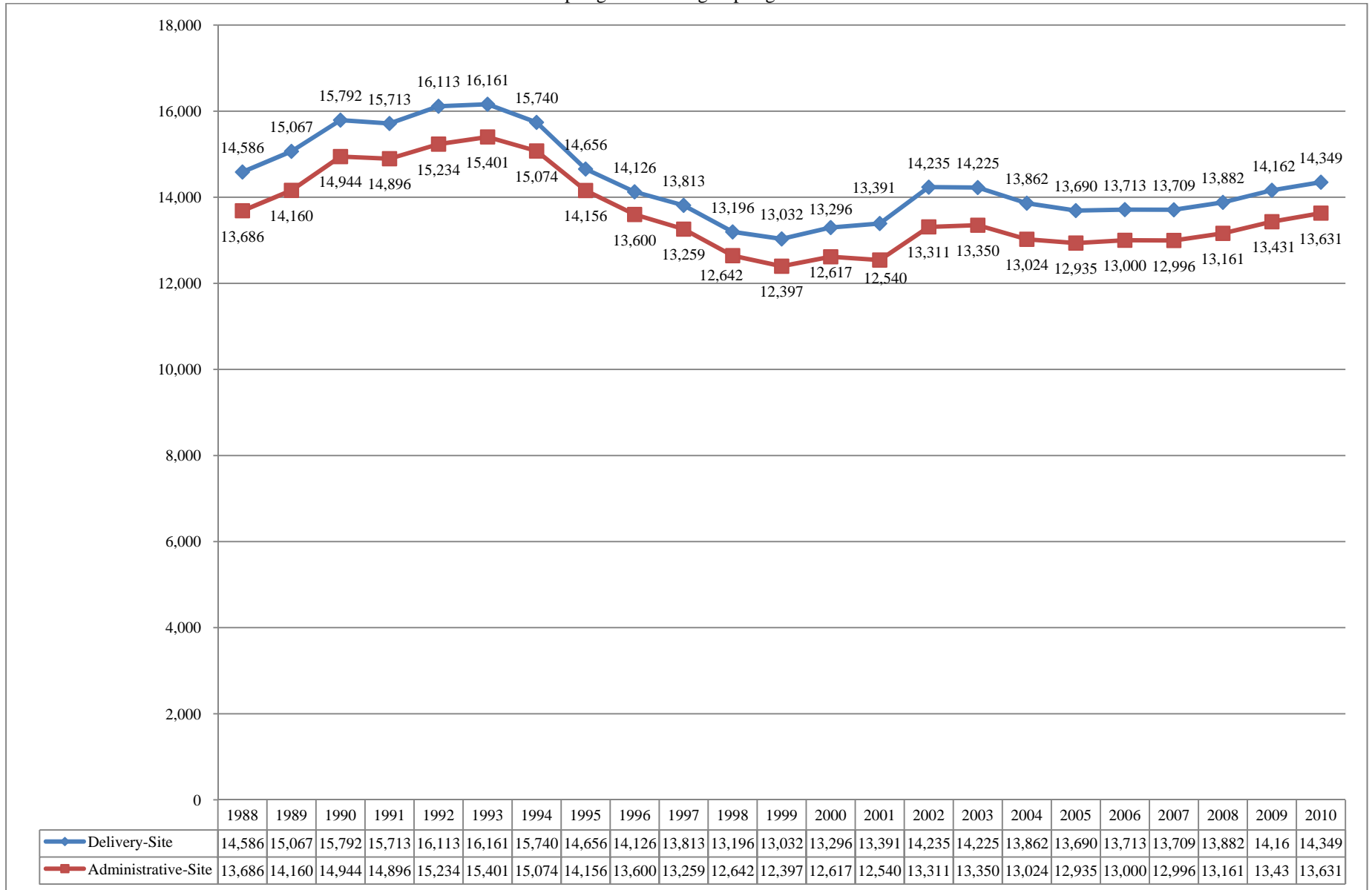
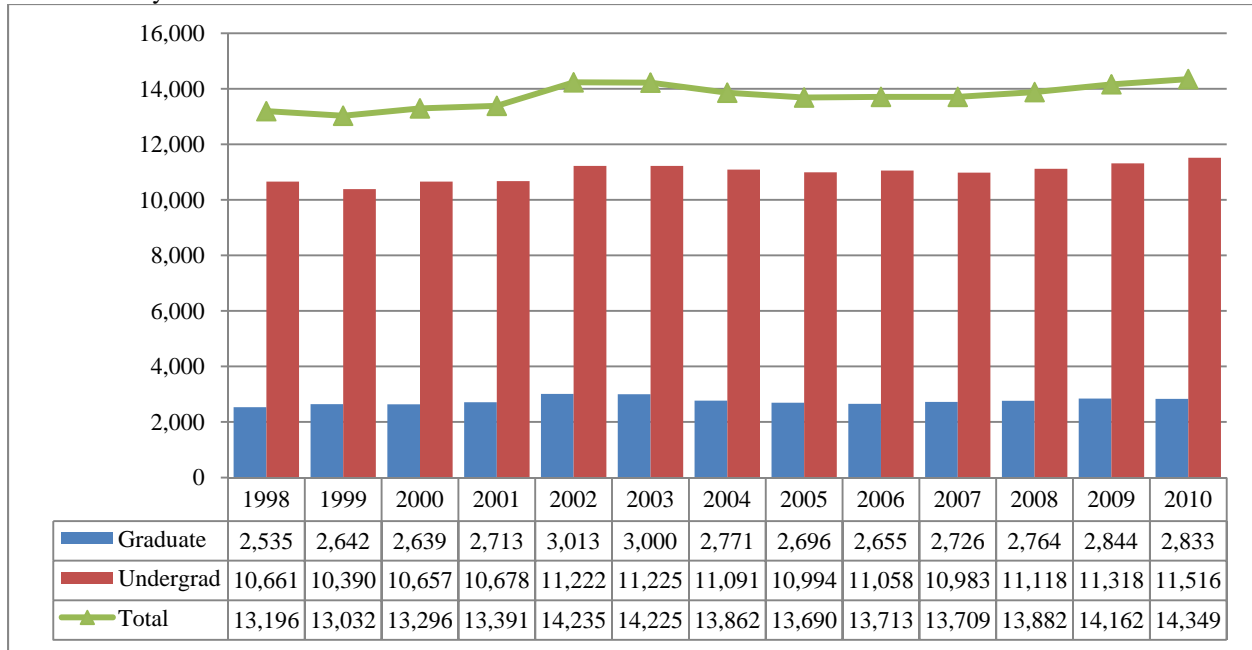

Figure 2A & 3A
 Total UNO
 Delivery-Site Head Count and Student Credit Hours
 Spring 1998 through Spring 2010

Head Count by Student Level



Student Credit Hours by Course Level

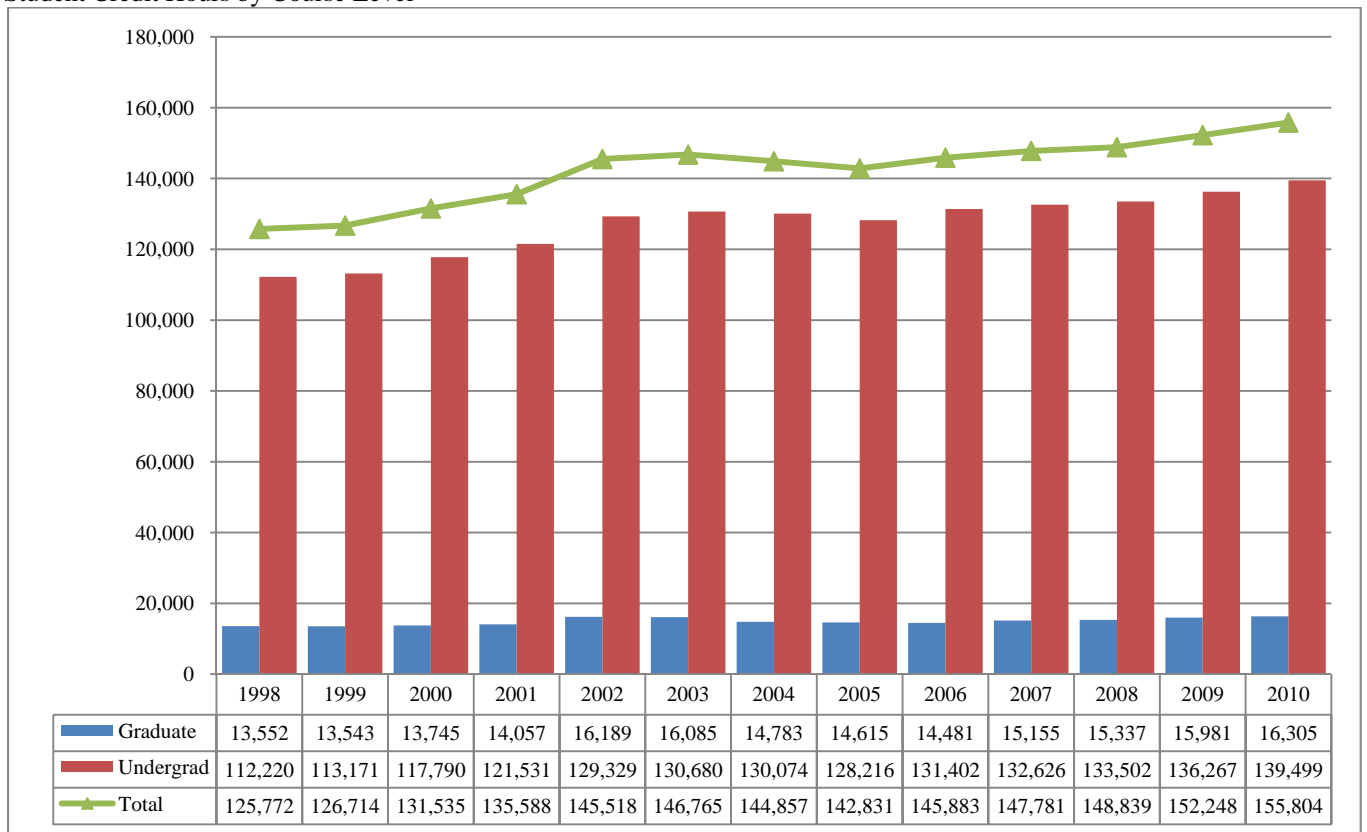

Table 2A
 Total UNO Delivery-Site Head Count Summary for Full and Part-Time, Undergraduate and Graduate Student by Gender and Race Classification: Spring 2010

	White		African American		Hispanic		Asian American		Native American		Non-Resident Alien		No Response		Total		
	Male	Female	Male	Female	Male	Female	Male	Female	Male	Female	Male	Female	Male	Female	Male	Female	Total
Full-Time																	
Undergraduate																	
First-Time Freshmen	17	13	1	3		2	1				12	7	1	1	32	26	58
Other Freshmen	787	731	62	79	50	63	20	18	6	10	32	22	23	39	980	962	1,942
Sophomores	860	787	38	56	44	49	21	22	1	11	28	22	27	43	1,019	990	2,009
Juniors	903	893	62	61	40	37	30	35	7	8	41	28	40	39	1,123	1,101	2,224
Seniors	1,014	1,027	40	61	39	45	28	29	6	9	52	22	54	44	1,233	1,237	2,470
Special	67	69	6	2	2	1	2	2			5	3	4	2	86	79	165
Total	3,648	3,520	209	262	175	197	102	106	20	38	170	104	149	168	4,473	4,395	8,868
Graduate																	
Certificate	1	5													1	5	6
Masters	145	278	4	10	6	7	3	5	1	2	72	41	21	8	252	351	603
Doctoral	5	3					1				7	6	1	1	14	10	24
Special Graduate	37	28		1	1		1				30	13	4	4	73	46	119
Total	188	314	4	11	7	7	5	5	1	2	109	60	26	13	340	412	752
Total Full-Time	3,836	3,834	213	273	182	204	107	111	21	40	279	164	175	181	4,813	4,807	9,620
Part-Time																	
Undergraduate																	
First-Time Freshmen	2	5			1						9	1	1		13	6	19
Other Freshmen	117	107	13	20	12	6	4	12			9	3	10	7	165	155	320
Sophomores	165	127	14	25	7	10	8	5		2	3	4	10	8	207	181	388
Juniors	215	258	20	26	15	15	9	14	1	3	1		12	17	273	333	606
Seniors	370	339	31	34	16	22	10	13		4	8	4	19	16	454	432	886
Special	170	172	7	10	8	7	6	9	1	3	4	7	14	11	210	219	429
Total	1,039	1,008	85	115	59	60	37	53	2	12	34	19	66	59	1,322	1,326	2,648
Graduate																	
Certificate	9	23	1	2									2	2	12	27	39
Masters	518	772	28	39	16	16	17	11	4	2	25	22	28	26	636	888	1,524
Doctoral	38	36	4	4		1		1			4	5	2	1	48	48	96
Special Graduate	103	218	5	12	2	11	4	5		1	19	7	15	20	148	274	422
Total	668	1,049	38	57	18	28	21	17	4	3	48	34	47	49	844	1,237	2,081
Total Part-Time	1,707	2,057	123	172	77	88	58	70	6	15	82	53	113	108	2,166	2,563	4,729

Table 2A (Continued)

	White		African American		Hispanic		Asian American		Native American		Non-Resident Alien		No Response		Total		
	Male	Female	Male	Female	Male	Female	Male	Female	Male	Female	Male	Female	Male	Female	Male	Female	Total
Total																	
Undergraduate																	
First-Time Freshmen	19	18	1	3	1	2	1				21	8	2	1	45	32	77
Other Freshmen	904	838	75	99	62	69	24	30	6	10	41	25	33	46	1,145	1,117	2,262
Sophomores	1,025	914	52	81	51	59	29	27	1	13	31	26	37	51	1,226	1,171	2,397
Juniors	1,118	1,151	82	87	55	52	39	49	8	11	42	28	52	56	1,396	1,434	2,830
Seniors	1,384	1,366	71	95	55	67	38	42	6	13	60	26	73	60	1,687	1,669	3,356
Special	237	241	13	12	10	8	8	11	1	3	9	10	18	13	296	298	594
Total	4,687	4,528	294	377	234	257	139	159	22	50	204	123	215	227	5,795	5,721	11,516
Graduate																	
Certificate	10	28	1	2									2	2	13	32	45
Masters	663	1,050	32	49	22	23	20	16	5	4	97	63	49	34	888	1,239	2,127
Doctoral	43	39	4	4		1	1	1			11	11	3	2	62	58	120
Special Graduate	140	246	5	13	3	11	5	5		1	49	20	19	24	221	320	541
Total	856	1,363	42	68	25	35	26	22	5	5	157	94	73	62	1,184	1,649	2,833
Total All Students	5,543	5,891	336	445	259	292	165	181	27	55	361	217	288	289	6,979	7,370	14,349

Figures 2B & 3B
 Total UNO
 Administrative-Site Head Count and Student Credit Hours
 Spring 1998 through Spring 2010

Head Count by Student Level

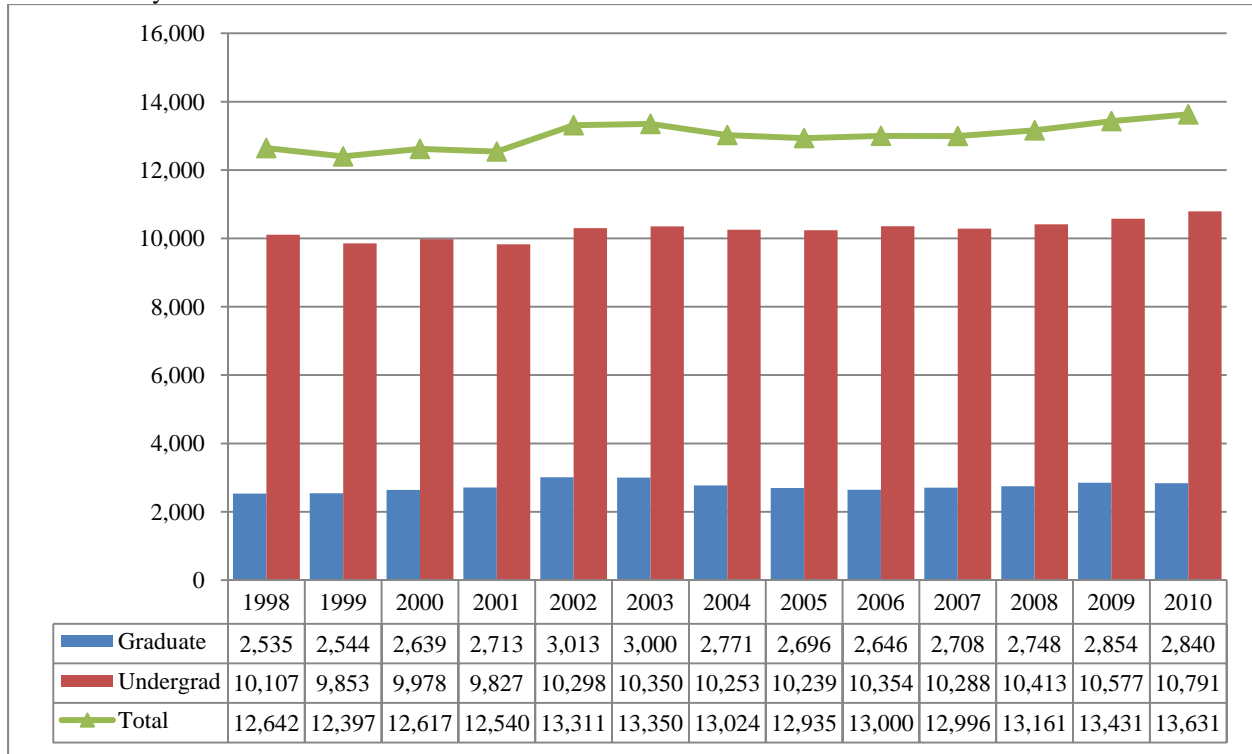

Student Credit Hours by Course Level

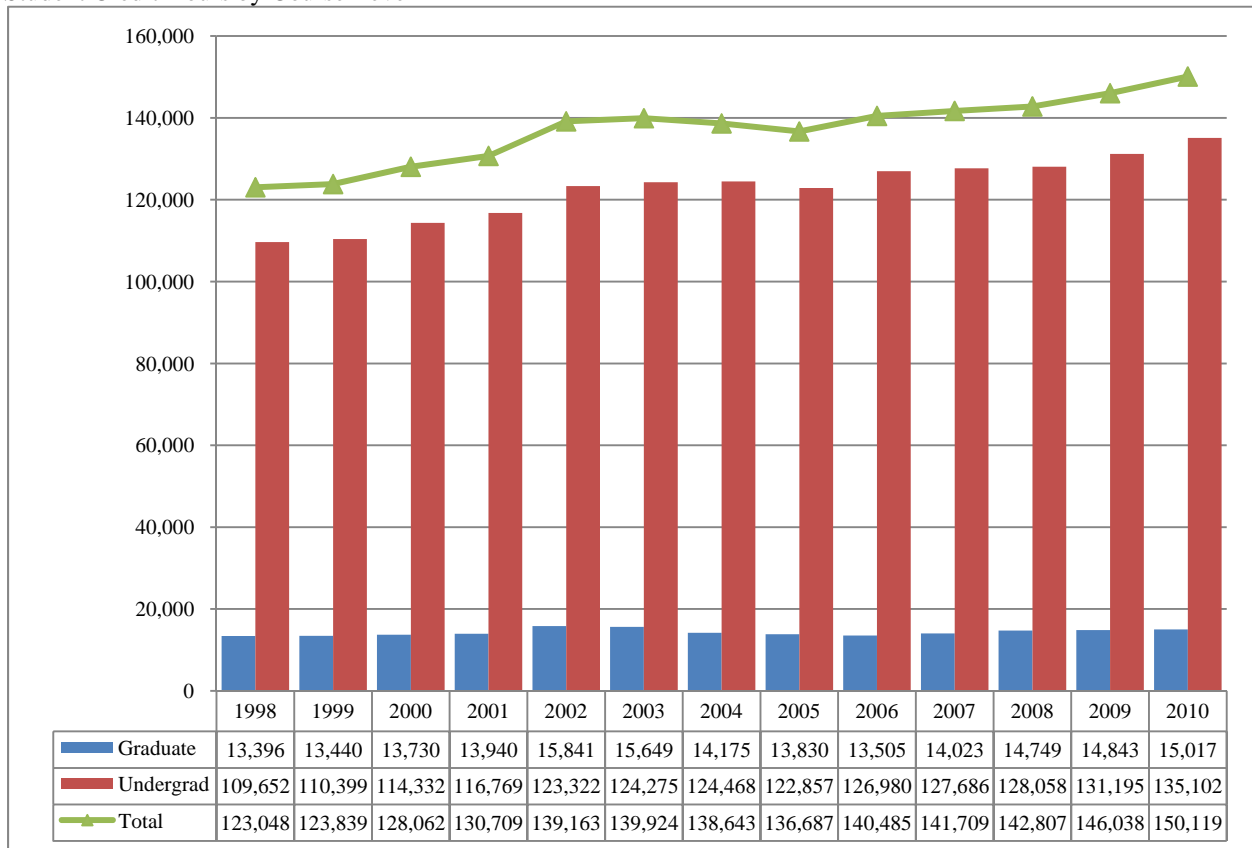

Table 2B
 Total UNO Administrative-Site Head Count for Full and Part-Time, Undergraduate and Graduate Students by Gender and Race Classification: Spring 2010

	White		African American		Hispanic		Asian American		Native American		Non-Resident Alien		No Response		Total		
	Male	Female	Male	Female	Male	Female	Male	Female	Male	Female	Male	Female	Male	Female	Male	Female	Total
Full-Time																	
Undergraduate																	
First-Time Freshmen	16	13	1	3		2	1				11	6	1	1	30	25	55
Other Freshmen	694	715	62	77	50	62	16	18	6	10	30	22	21	38	879	942	1,821
Sophomores	757	764	37	55	39	48	20	21	2	11	25	22	24	42	904	963	1,867
Juniors	825	876	58	62	36	37	29	36	6	8	39	27	38	37	1,031	1,083	2,114
Seniors	866	996	31	58	38	46	22	28	6	9	44	19	50	41	1,057	1,197	2,254
Special	60	67	5	2	2	1	1	2			4	3	4	2	76	77	153
Total	3,218	3,431	194	257	165	196	89	105	20	38	153	99	138	161	3,977	4,287	8,264
Graduate																	
Certificate	1	5													1	5	6
Masters	138	275	5	10	6	8	3	5	1	2	74	41	21	8	248	349	597
Doctoral	5	3					1				7	6	1	1	14	10	24
Special Graduate	37	28		1	1		1				30	13	4	4	73	46	119
Total	181	311	5	11	7	8	5	5	1	2	111	60	26	13	336	410	746
Total Full-Time	3,399	3,742	199	268	172	204	94	110	21	40	264	159	164	174	4,313	4,697	9,010
Part-Time																	
Undergraduate																	
First-Time Freshmen	2	5			1						9	1	1		13	6	19
Other Freshmen	105	106	13	20	11	5	3	12			9	3	10	7	151	153	304
Sophomores	151	118	12	25	7	9	8	5		2	3	4	8	8	189	171	360
Juniors	201	250	18	25	12	15	9	14	1	3	1		11	17	253	324	577
Seniors	346	336	30	34	16	19	9	13		4	8	4	19	16	428	426	854
Special	157	170	7	10	7	7	6	9	1	3	4	7	14	11	196	217	413
Total	962	985	80	114	54	55	35	53	2	12	34	19	63	59	1,230	1,297	2,527
Graduate																	
Certificate	9	23	1	2									2	2	12	27	39
Masters	520	781	29	40	16	16	17	11	4	2	25	22	28	26	639	898	1,537
Doctoral	38	36	4	4		1		1			4	5	2	1	48	48	96
Special Graduate	103	218	5	12	2	11	4	5		1	19	7	15	20	148	274	422
Total	670	1,058	39	58	18	28	21	17	4	3	48	34	47	49	847	1,247	2,094
Total Part-Time	1,632	2,043	119	172	72	83	56	70	6	15	82	53	110	108	2,077	2,544	4,621

Table 2B (continued)

	White		African American		Hispanic		Asian American		Native American		Non-Resident Alien		No Response		Total		
	Male	Female	Male	Female	Male	Female	Male	Female	Male	Female	Male	Female	Male	Female	Male	Female	Total
Total																	
Undergraduate																	
First-Time Freshmen	18	18	1	3	1	2	1				20	7	2	1	43	31	74
Other Freshmen	799	821	75	97	61	67	19	30	6	10	39	25	31	45	1,030	1,095	2,125
Sophomores	908	882	49	80	46	57	28	26	2	13	28	26	32	50	1,093	1,134	2,227
Juniors	1,026	1,126	76	87	48	52	38	50	7	11	40	27	49	54	1,284	1,407	2,691
Seniors	1,212	1,332	61	92	54	65	31	41	6	13	52	23	69	57	1,485	1,623	3,108
Special	217	237	12	12	9	8	7	11	1	3	8	10	18	13	272	294	566
Total	4,180	4,416	274	371	219	251	124	158	22	50	187	118	201	220	5,207	5,584	10,791
Graduate																	
Certificate	10	28	1	2									2	2	13	32	45
Masters	658	1,056	34	50	22	24	20	16	5	4	99	63	49	34	887	1,247	2,134
Doctoral	43	39	4	4		1	1	1			11	11	3	2	62	58	120
Special Graduate	140	246	5	13	3	11	5	5		1	49	20	19	24	221	320	541
Total	851	1,369	44	69	25	36	26	22	5	5	159	94	73	62	1,183	1,657	2,840
Total All Students	5,031	5,785	318	440	244	287	150	180	27	55	346	212	274	282	6,390	7,241	13,631

Figures 4 & 5
 College of Arts and Sciences
 Head Count and Student Credit Hours
 Spring 1998 through Spring 2010

Head Count by Student Level

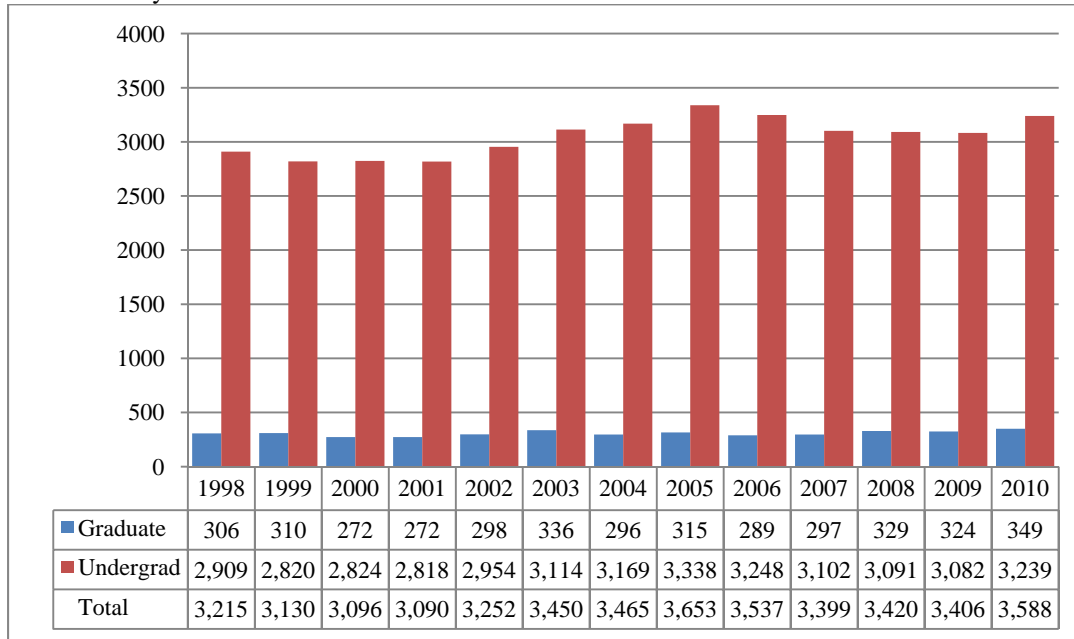

Student Credit Hours by Course Level*

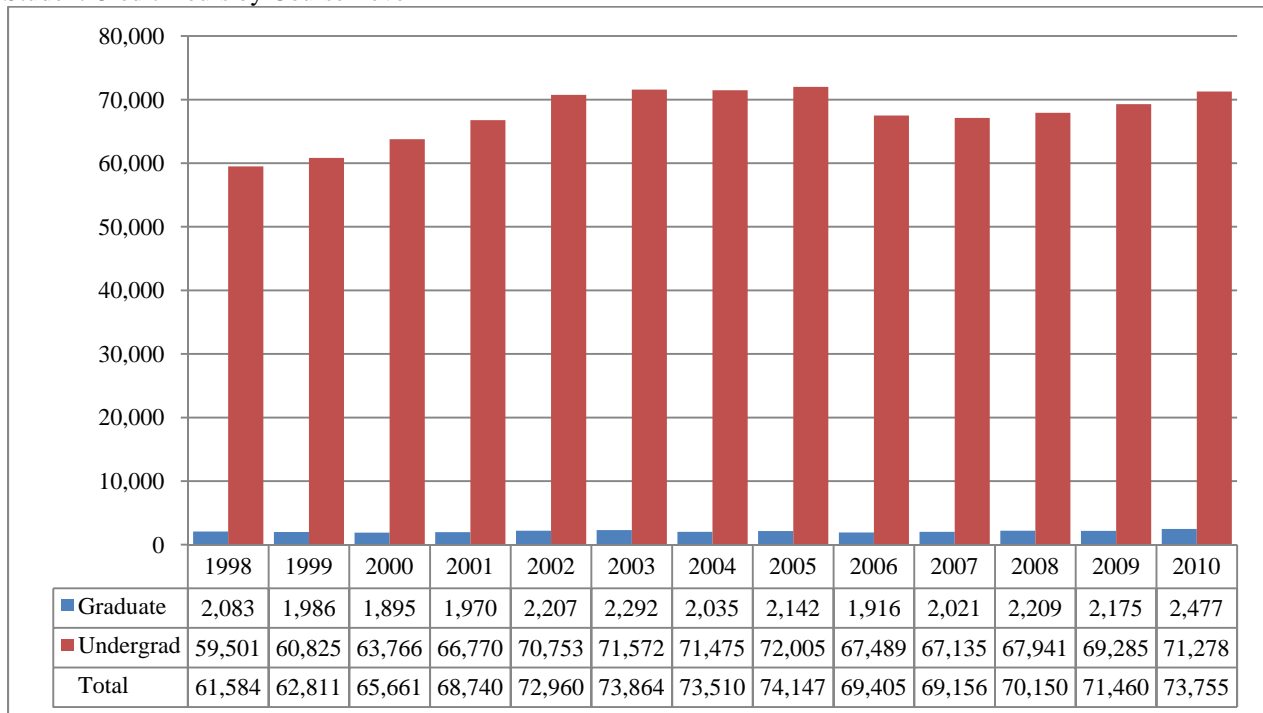

* The 2010 Delivery-Site SCH for the Graduate Level is 2,461.

Table 3
 College of Arts & Sciences Head Count Summary for Full and Part-Time,
 Undergraduate and Graduate Students by Gender and Race Classification: Spring 2010

	White		African American		Hispanic		Asian American		Native American		Non-Resident Alien		No Response		Total		
	Male	Female	Male	Female	Male	Female	Male	Female	Male	Female	Male	Female	Male	Female	Male	Female	Total
Full-Time																	
Undergraduate																	
First-Time Freshmen	5	6		3			1				2	3			8	12	20
Other Freshmen	160	299	17	42	16	27	4	11	1	4	11	7	8	21	217	411	628
Sophomores	203	325	7	24	12	20	5	8		5	7	12	8	20	242	414	656
Juniors	238	304	19	17	16	12	9	12	3	5	8	11	12	15	305	376	681
Seniors	195	271	4	18	14	15	5	8	4	2	7	6	20	15	249	335	584
Special	14	8				1		1			2		3	1	19	11	30
Total	815	1,213	47	104	58	75	24	40	8	16	37	39	51	72	1,040	1,559	2,599
Graduate																	
Certificate	1	2													1	2	3
Masters	32	46		2	3			1	1		6	3	6	2	48	54	102
Doctoral															0	0	0
Special Graduate															0	0	0
Total	33	48	0	2	3	0	0	1	1	0	6	3	6	2	49	56	105
Total Full-Time	848	1,261	47	106	61	75	24	41	9	16	43	42	57	74	1,089	1,615	2,704
Part-Time																	
Undergraduate																	
First-Time Freshmen	2	2									3	1			5	3	8
Other Freshmen	21	21	1	4	4	3	1	5			1		2	2	30	35	65
Sophomores	45	51	1	5	1	2	1	3			1	1	3	3	52	65	117
Juniors	50	63	2	8	3	6	3	8		2			5	6	63	93	156
Seniors	80	95	6	7	2	4	1	5			2	1	6	3	97	115	212
Special	26	39		1	1	2	1	3			3	1	2	3	33	49	82
Total	224	271	10	25	11	17	7	24	0	2	10	4	18	17	280	360	640
Graduate																	
Certificate	1	11	1										1	1	3	12	15
Masters	78	107	5	2	3	5	1	3	1	1	4	3	10	4	102	125	227
Doctoral															0	0	0
Special Graduate	1	1													1	1	2
Total	80	119	6	2	3	5	1	3	1	1	4	3	11	5	106	138	244
Total Part-Time	304	390	16	27	14	22	8	27	1	3	14	7	29	22	386	498	884

Table 3 (Continued)

	White		African American		Hispanic		Asian American		Native American		Non-Resident Alien		No Response		Total		
	Male	Female	Male	Female	Male	Female	Male	Female	Male	Female	Male	Female	Male	Female	Male	Female	Total
Total																	
Undergraduate																	
First-Time Freshmen	7	8		3			1				5	4			13	15	28
Other Freshmen	181	320	18	46	20	30	5	16	1	4	12	7	10	23	247	446	693
Sophomores	248	376	8	29	13	22	6	11		5	8	13	11	23	294	479	773
Juniors	288	367	21	25	19	18	12	20	3	7	8	11	17	21	368	469	837
Seniors	275	366	10	25	16	19	6	13	4	2	9	7	26	18	346	450	796
Special	40	47		1	1	3	1	4			5	1	5	4	52	60	112
Total	1,039	1,484	57	129	69	92	31	64	8	18	47	43	69	89	1,320	1,919	3,239
Graduate																	
Certificate	2	13	1										1	1	4	14	18
Masters	110	153	5	4	6	5	1	4	2	1	10	6	16	6	150	179	329
Doctoral															0	0	0
Special Graduate	1	1													1	1	2
Total	113	167	6	4	6	5	1	4	2	1	10	6	17	7	155	194	349
Total All Students	1,152	1,651	63	133	75	97	32	68	10	19	57	49	86	96	1,475	2,113	3,588

Figures 6 & 7
 College of Business Administration
 Delivery-Site Head Count and Student Credit Hours
 Spring 1998 through Spring 2010

Head Count by Student Level

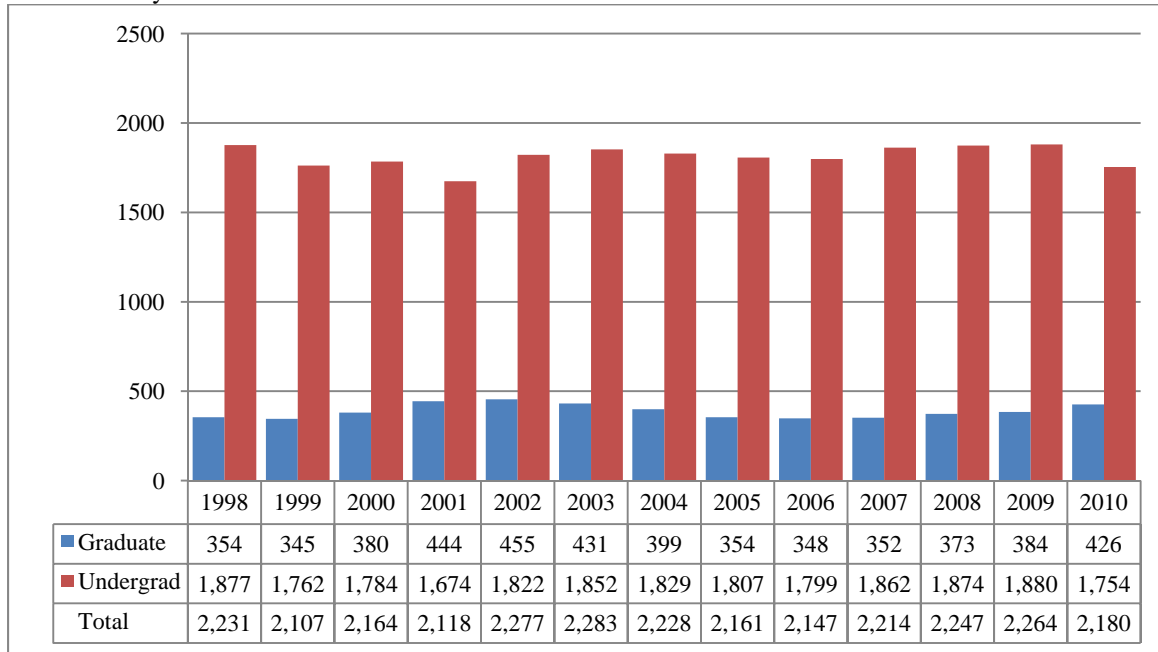

Student Credit Hours by Course Level

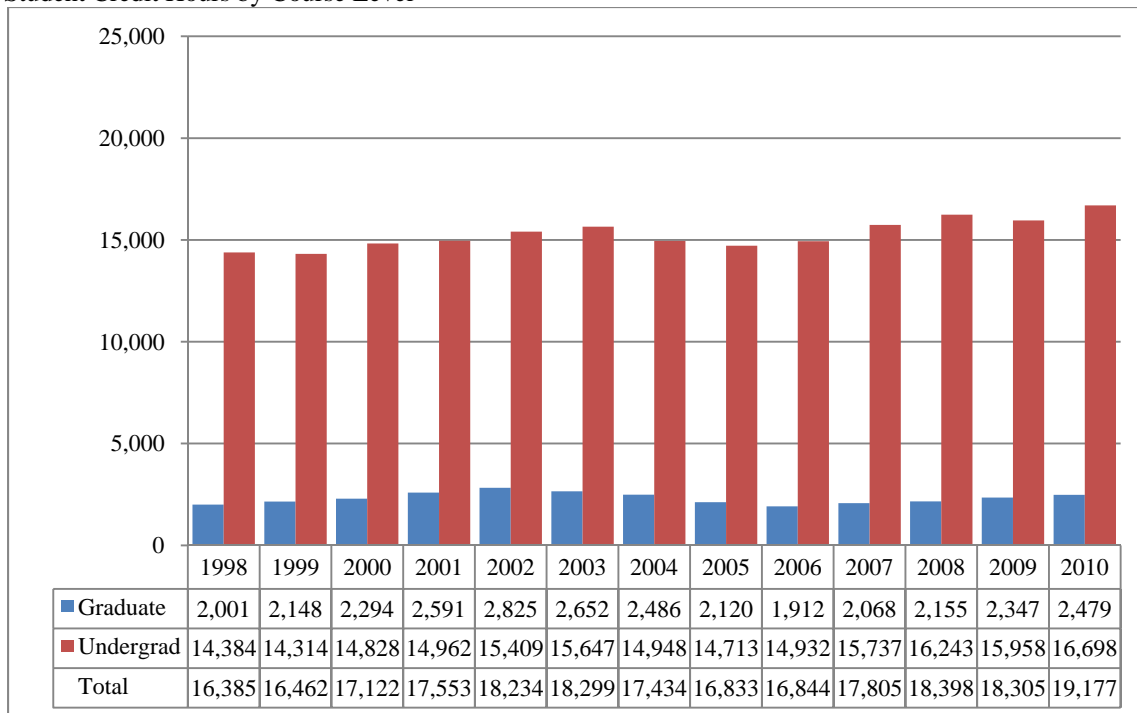

Table 4
 College of Business Administration Head Count Summary for Full and Part-Time,
 Undergraduate and Graduate Students by Gender and Race Classification: Spring 2010

	White		African American		Hispanic		Asian American		Native American		Non-Resident Alien		No Response		Total		
	Male	Female	Male	Female	Male	Female	Male	Female	Male	Female	Male	Female	Male	Female	Male	Female	Total
Full-Time																	
Undergraduate																	
First-Time Freshmen	2	2				1					5	2			7	5	12
Other Freshmen	105	57	5	6	2	6	1	1		2	9	5	1	1	123	78	201
Sophomores	120	83	3	6	3	7	2	4	1	2	8	7	5	5	142	114	256
Juniors	193	136	9	9	7	4	5	6	1		13	5	4	4	232	164	396
Seniors	234	157	8	6	6	10	1	7		1	13	9	7	5	269	195	464
Special	3	5	3					1			1	1			7	7	14
Total	657	440	28	27	18	28	9	19	2	5	49	29	17	15	780	563	1,343
Graduate																	
Certificate		1													0	1	1
Masters	30	15	2	3	2		3	1			24	15	5	2	66	36	102
Doctoral															0	0	0
Special Graduate															0	0	0
Total	30	16	2	3	2	0	3	1	0	0	24	15	5	2	66	37	103
Total Full-Time	687	456	30	30	20	28	12	20	2	5	73	44	22	17	846	600	1,446
Part-Time																	
Undergraduate																	
First-Time Freshmen											4				4	0	4
Other Freshmen	12	8									2	1			14	9	23
Sophomores	20	16		4		2		1			1	3	1		22	26	48
Juniors	37	56	6	1	3	1	3	2					1	1	50	61	111
Seniors	77	62	7		4	4	4	5			3	1	3	3	98	75	173
Special	24	15	1	1	2	1	1	1				2	3	1	31	21	52
Total	170	157	14	6	9	8	8	9	0	0	10	7	8	5	219	192	411
Graduate																	
Certificate		1		1											0	2	2
Masters	175	95	10	4	3	1	11	1	1		6	3	5	5	211	109	320
Doctoral															0	0	0
Special Graduate		1													0	1	1
Total	175	97	10	5	3	1	11	1	1	0	6	3	5	5	211	112	323
Total Part-Time	345	254	24	11	12	9	19	10	1	0	16	10	13	10	430	304	734

Table 4 (Continued)

	White		African American		Hispanic		Asian American		Native American		Non-Resident Alien		No Response		Total		
	Male	Female	Male	Female	Male	Female	Male	Female	Male	Female	Male	Female	Male	Female	Male	Female	Total
Total																	
Undergraduate																	
First-Time Freshmen	2	2				1					9	2			11	5	16
Other Freshmen	117	65	5	6	2	6	1	1		2	11	6	1	1	137	87	224
Sophomores	140	99	3	10	3	9	2	5	1	2	9	10	6	5	164	140	304
Juniors	230	192	15	10	10	5	8	8	1		13	5	5	5	282	225	507
Seniors	311	219	15	6	10	14	5	12		1	16	10	10	8	367	270	637
Special	27	20	4	1	2	1	1	2			1	3	3	1	38	28	66
Total	827	597	42	33	27	36	17	28	2	5	59	36	25	20	999	755	1,754
Graduate																	
Certificate		2		1											0	3	3
Masters	205	110	12	7	5	1	14	2	1		30	18	10	7	277	145	422
Doctoral															0	0	0
Special Graduate		1													0	1	1
Total	205	113	12	8	5	1	14	2	1	0	30	18	10	7	277	149	426
Total All Students	1,032	710	54	41	32	37	31	30	3	5	89	54	35	27	1,276	904	2,180

Figures 8A & 9A
 College of Communication, Fine Arts and Media
 Delivery-Site Head Count and Student Credit Hours
 Spring 2006 through Spring 2010

Head Count by Student Level¹

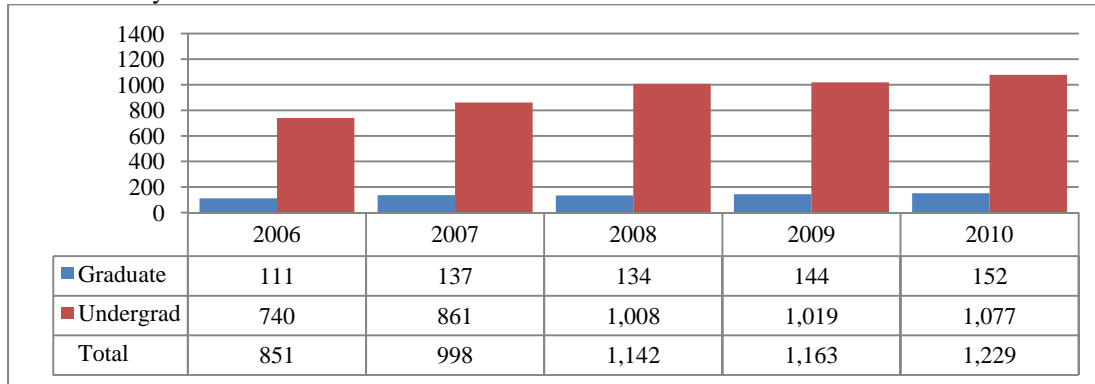

Student Credit Hours by Course Level¹

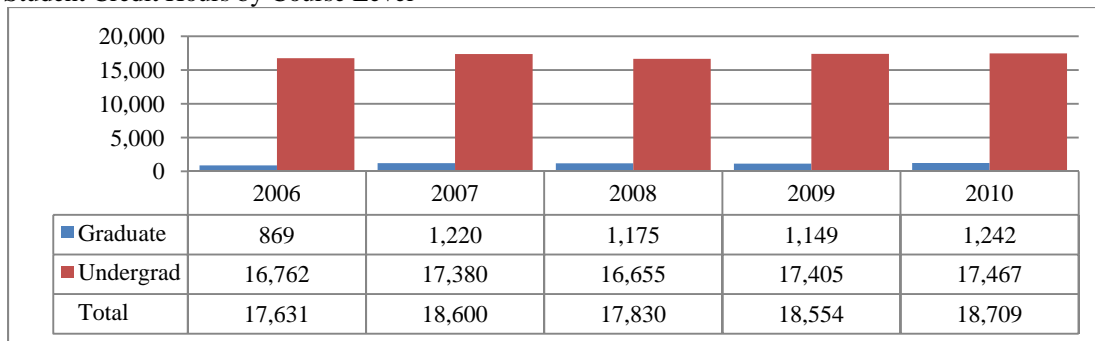

¹ College of Fine Arts existed until July 2005. College of Communication, Fine Arts and Media was formed Fall 2005. Communication majors, in addition to previously reported fine arts majors, are included Fall 2005 and after.

Table 5A
 College of Communication, Fine Arts and Media Delivery-Site Head Count Summary for Full and Part-Time,
 Undergraduate and Graduate Students by Gender and Race Classification: Spring 2010

	White		African American		Hispanic		Asian American		Native American		Non-Resident Alien		No Response		Total		
	Male	Female	Male	Female	Male	Female	Male	Female	Male	Female	Male	Female	Male	Female	Male	Female	Total
Full-Time																	
Undergraduate																	
First-Time Freshmen		2											1	0	3	3	
Other Freshmen	68	74	3	4	4	4	1	3					1	5	77	90	167
Sophomores	75	92	6	3	4	6	3	4				1	2	8	90	114	204
Juniors	81	107	5	5	1	7	4	6	1		1	1	4	5	97	131	228
Seniors	94	144	4	7	3	4	1	3	1			1	6	5	109	164	273
Special	2	1									1				3	1	4
Total	320	420	18	19	12	21	9	16	2	0	2	3	13	24	376	503	879
Graduate																	
Certificate															0	0	0
Masters	19	29	1			2		1				1	1	1	21	34	55
Doctoral															0	0	0
Special Graduate														1	0	1	1
Total	19	29	1	0	0	2	0	1	0	0	0	1	1	2	21	35	56
Total Full-Time	339	449	19	19	12	23	9	17	2	0	2	4	14	26	397	538	935
Part-Time																	
Undergraduate																	
First-Time Freshmen		1													0	1	1
Other Freshmen	5	3	2		1										8	3	11
Sophomores	11	8	1	3	1	1		1		1				13	14	27	
Juniors	22	24	3	1		1	1	1					1	4	27	31	58
Seniors	31	40	3	4	1	1	1			1	1	1	1	3	38	50	88
Special	2	7				1	1			1			1	4	9	13	
Total	71	83	9	8	3	4	3	2	0	3	1	1	3	7	90	108	198
Graduate																	
Certificate															0	0	0
Masters	25	53	2	3		1	1	2	1			1	1	5	30	65	95
Doctoral															0	0	0
Special Graduate	1														1	0	1
Total	26	53	2	3	0	1	1	2	1	0	0	1	1	5	31	65	96
Total Part-Time	97	136	11	11	3	5	4	4	1	3	1	2	4	12	121	173	294

Table 5A (Continued)

	White		African American		Hispanic		Asian American		Native American		Non-Resident Alien		No Response		Total		
	Male	Female	Male	Female	Male	Female	Male	Female	Male	Female	Male	Female	Male	Female	Male	Female	Total
Total																	
Undergraduate																	
First-Time Freshmen		3											1	0	4	4	4
Other Freshmen	73	77	5	4	5	4	1	3					1	5	85	93	178
Sophomores	86	100	7	6	5	7	3	5		1		1	2	8	103	128	231
Juniors	103	131	8	6	1	8	5	7	1		1	1	5	9	124	162	286
Seniors	125	184	7	11	4	5	2	3	1	1	1	2	7	8	147	214	361
Special	4	8				1	1			1	1		1		7	10	17
Total	391	503	27	27	15	25	12	18	2	3	3	4	16	31	466	611	1,077
Graduate																	
Certificate															0	0	0
Masters	44	82	3	3		3	1	3	1			2	2	6	51	99	150
Doctoral															0	0	0
Special Graduate	1													1	1	1	2
Total	45	82	3	3		3	1	3	1			2	2	7	52	100	152
Total All Students	436	585	30	30	15	28	13	21	3	3	3	6	18	38	518	711	1,229

Figures 8B & 9B
 College of Communication, Fine Arts and Media
 Administrative-Site Head Count and Student Credit Hours
 Spring 2006 through Spring 2010

Head Count by Student Level¹

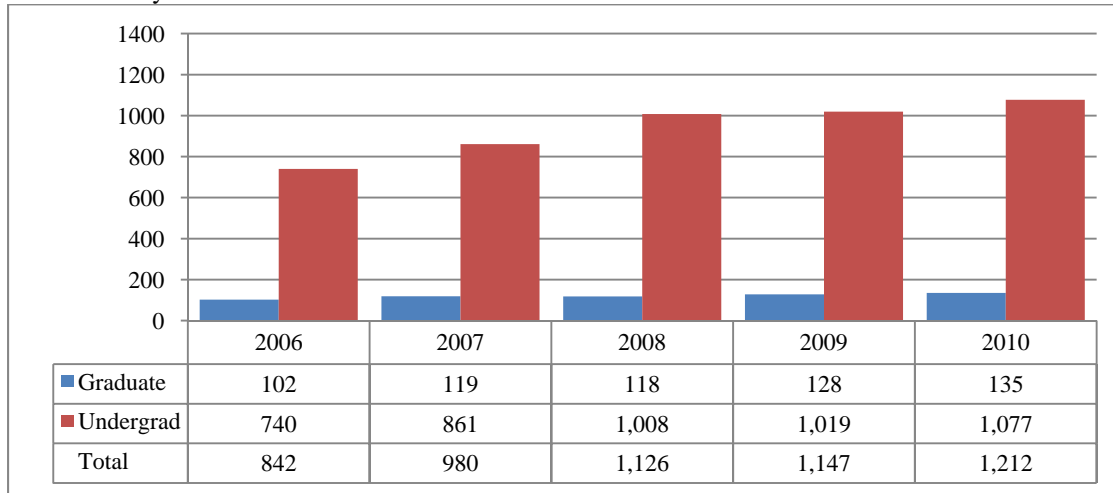

Student Credit Hours by Course Level¹

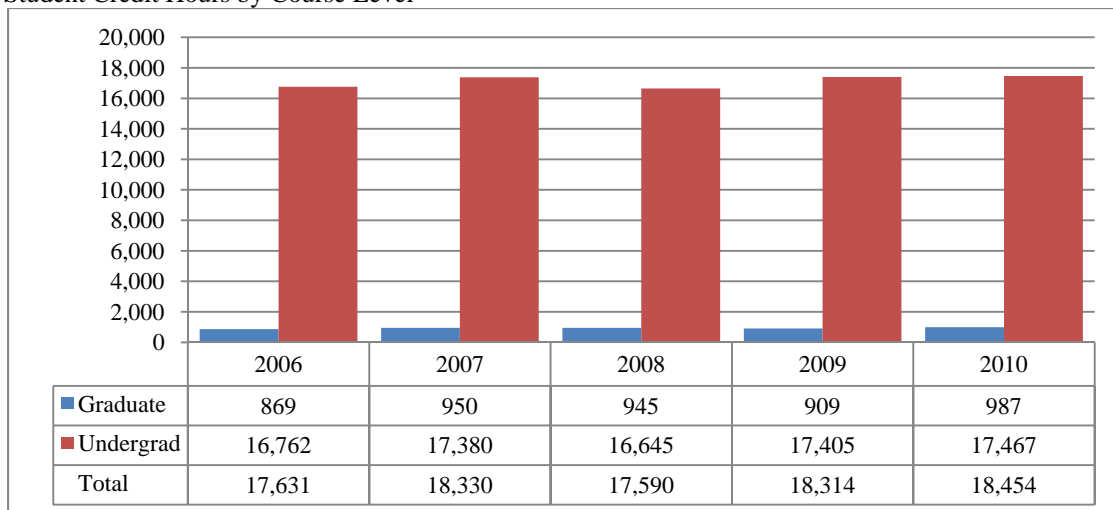

¹ College of Fine Arts existed until July 2005. College of Communication, Fine Arts and Media was formed Fall 2005. Communication majors, in addition to the previously reported fine arts majors, are included Fall 2005 and after.

Table 5B

College of Communication, Fine Arts and Media Administrative-Site Head Count Summary for Full and Part-Time, Undergraduate and Graduate Students by Gender and Race Classification: Spring 2010

	White		African American		Hispanic		Asian American		Native American		Non-Resident Alien		No Response		Total			
	Male	Female	Male	Female	Male	Female	Male	Female	Male	Female	Male	Female	Male	Female	Male	Female	Total	
Full-Time																		
Undergraduate																		
First-Time Freshmen		2											1	0	3	3		
Other Freshmen	68	74	3	4	4	4	1	3					1	5	77	90	167	
Sophomores	75	92	6	3	4	6	3	4				1	2	8	90	114	204	
Juniors	81	107	5	5	1	7	4	6	1		1	1	4	5	97	131	228	
Seniors	94	144	4	7	3	4	1	3	1			1	6	5	109	164	273	
Special	2	1									1				3	1	4	
Total	320	420	18	19	12	21	9	16	2	0	2	3	13	24	376	503	879	
Graduate																		
Certificate															0	0	0	
Masters	9	22	1			2		1				1	1	1	11	27	38	
Doctoral															0	0	0	
Special Graduate														1	0	1	1	
Total	9	22	1	0	0	2	0	1	0	0	0	1	1	2	11	28	39	
Total Full-Time	329	442	19	19	12	23	9	17	2	0	2	4	14	26	387	531	918	
Part-Time																		
Undergraduate																		
First-Time Freshmen		1													0	1	1	
Other Freshmen	5	3	2		1										8	3	11	
Sophomores	11	8	1	3	1	1		1			1				13	14	27	
Juniors	22	24	3	1		1	1	1					1	4	27	31	58	
Seniors	31	40	3	4	1	1	1				1	1	1	3	38	50	88	
Special	2	7				1	1				1			1	4	9	13	
Total	71	83	9	8	3	4	3	2	0	3	1	1	3	7	90	108	198	
Graduate																		
Certificate															0	0	0	
Masters	25	53	2	3		1	1	2	1			1	1	5	30	65	95	
Doctoral															0	0	0	
Special Graduate	1														1	0	1	
Total	26	53	2	3	0	1	1	2	1	0	0	1	1	5	31	65	96	
Total Part-Time	97	136	11	11	3	5	4	4	1	3	1	2	4	12	121	173	294	

Table 5B (Continued)

	White		African American		Hispanic		Asian American		Native American		Non-Resident Alien		No Response		Total			
	Male	Female	Male	Female	Male	Female	Male	Female	Male	Female	Male	Female	Male	Female	Male	Female	Total	
Total																		
Undergraduate																		
First-Time Freshmen		3												1	0	4	4	4
Other Freshmen	73	77	5	4	5	4	1	3					1	5	85	93	178	
Sophomores	86	100	7	6	5	7	3	5		1		1	2	8	103	128	231	
Juniors	103	131	8	6	1	8	5	7	1		1	1	5	9	124	162	286	
Seniors	125	184	7	11	4	5	2	3	1	1	1	2	7	8	147	214	361	
Special	4	8				1	1			1	1		1		7	10	17	
Total	391	503	27	27	15	25	12	18	2	3	3	4	16	31	466	611	1,077	
Graduate																		
Certificate																0	0	0
Masters	34	75	3	3		3	1	3	1			2	2	6	41	92	133	
Doctoral															0	0	0	
Special Graduate	1													1	1	1	2	
Total	35	75	3	3	0	3	1	3	1	0	0	2	2	7	42	93	135	
Total All Students	426	578	30	30	15	28	13	21	3	3	3	6	18	38	508	704	1,212	

Figures 10 & 11
College of Education
Head Count and Student Credit Hours
Spring 1998 through Spring 2010

Head Count by Student Level

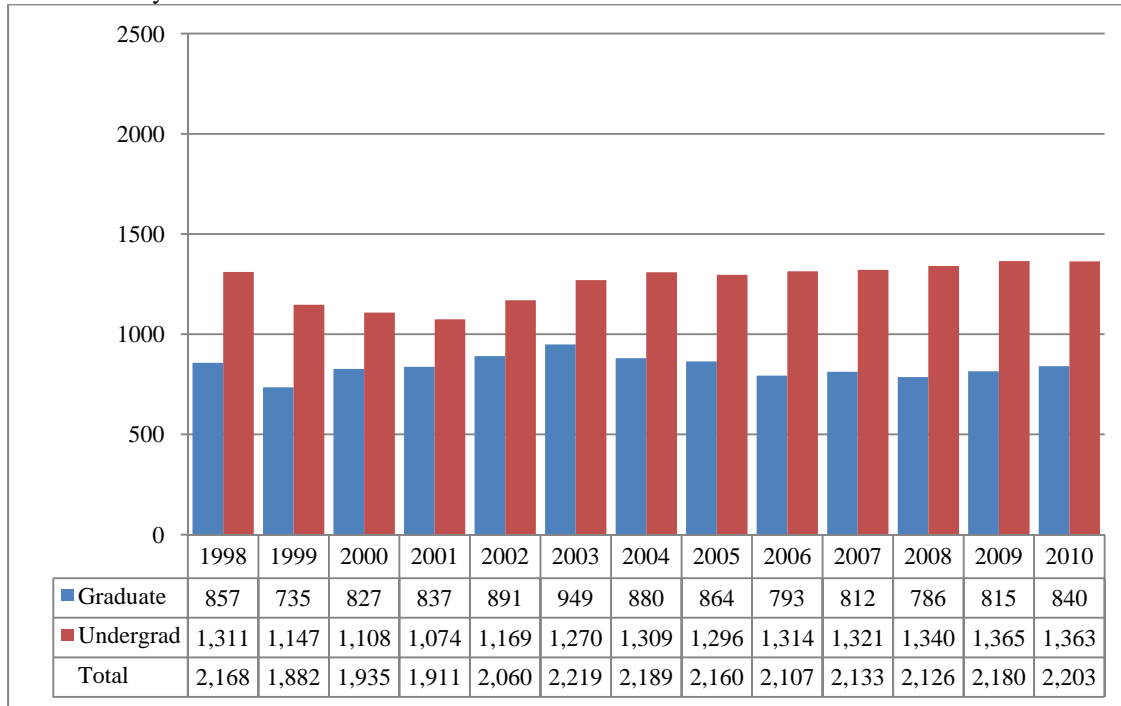

Student Credit Hours by Course Level*

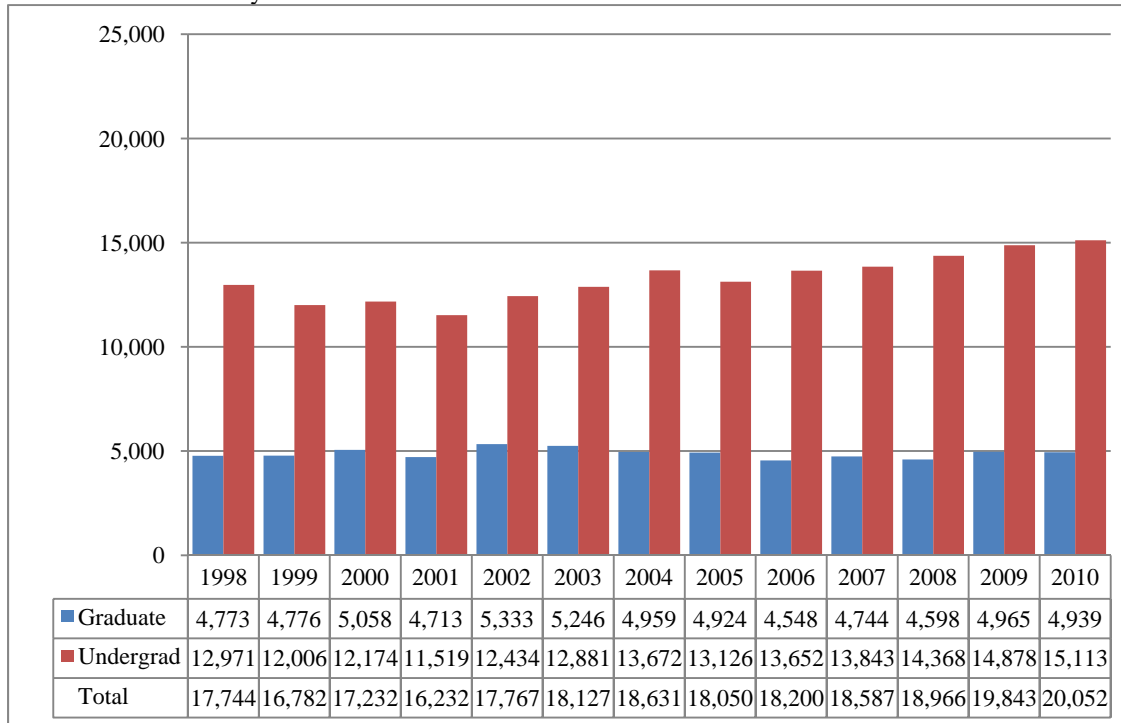

* The 2010 Delivery-Site SCH for the Graduate Level is 4,834.

Table 6
 College of Education Head Count Summary for Full and Part-Time,
 Undergraduate and Graduate Students by Gender and Race Classification: Spring 2010

	White		African American		Hispanic		Asian American		Native American		Non-Resident Alien		No Response		Total		
	Male	Female	Male	Female	Male	Female	Male	Female	Male	Female	Male	Female	Male	Female	Male	Female	Total
Full-Time																	
Undergraduate																	
First-Time Freshmen		1	1										1		2	1	3
Other Freshmen	35	89	2	3	2	6						2		3	39	103	142
Sophomores	46	128	2	4		3	1	2		1	1			1	50	139	189
Juniors	66	190	3	5	2	7	1	8		1			6	1	78	212	290
Seniors	112	288	4	7	4	8	3	7	1	4			4	7	128	321	449
Special	33	43	1	2	1									1	35	46	81
Total	292	739	13	21	9	24	5	17	1	6	1	2	11	13	332	822	1,154
Graduate																	
Certificate		1													0	1	1
Masters	35	107		3		2		1		1	6	5	3		44	119	163
Doctoral		1													0	1	1
Special Graduate															0	0	0
Total	35	109	0	3	0	2	0	1	0	1	6	5	3	0	44	121	165
Total Full-Time	327	848	13	24	9	26	5	18	1	7	7	7	14	13	376	943	1,319
Part-Time																	
Undergraduate																	
First-Time Freshmen															0	0	0
Other Freshmen		1						1				1	1		1	3	4
Sophomores	3	8												1	3	9	12
Juniors	18	28		1	1	1		1					1	1	20	32	52
Seniors	13	45		6		3	1							2	14	56	70
Special	18	42	3	2	1	1		1		1				2	22	49	71
Total	52	124	3	9	2	5	1	3	0	1	0	1	2	6	60	149	209
Graduate																	
Certificate		2													0	2	2
Masters	93	377	6	20	5	6		3	1	1	1	2	2	5	108	414	522
Doctoral	25	23	3	2		1							1		29	26	55
Special Graduate	7	78	1	1		7						1		1	8	88	96
Total	125	480	10	23	5	14	0	3	1	1	1	3	3	6	145	530	675
Total Part-Time	177	604	13	32	7	19	1	6	1	2	1	4	5	12	205	679	884

Table 6 (Continued)

	White		African American		Hispanic		Asian American		Native American		Non-Resident Alien		No Response		Total		
	Male	Female	Male	Female	Male	Female	Male	Female	Male	Female	Male	Female	Male	Female	Male	Female	Total
Total																	
Undergraduate																	
First-Time Freshmen		1	1										1		2	1	3
Other Freshmen	35	90	2	3	2	6		1				3	1	3	40	106	146
Sophomores	49	136	2	4		3	1	2		1	1			2	53	148	201
Juniors	84	218	3	6	3	8	1	9		1			7	2	98	244	342
Seniors	125	333	4	13	4	11	4	7	1	4			4	9	142	377	519
Special	51	85	4	4	2	1		1		1				3	57	95	152
Total	344	863	16	30	11	29	6	20	1	7	1	3	13	19	392	971	1,363
Graduate																	
Certificate		3													0	3	3
Masters	128	484	6	23	5	8		4	1	2	7	7	5	5	152	533	685
Doctoral	25	24	3	2		1							1		29	27	56
Special Graduate	7	78	1	1		7						1		1	8	88	96
Total	160	589	10	26	5	16	0	4	1	2	7	8	6	6	189	651	840
Total All Students	504	1,452	26	56	16	45	6	24	2	9	8	11	19	25	581	1,622	2,203

Figures 12 & 13
 College of Information Science & Technology
 Delivery-Site Head Count and Student Credit Hours
 Spring 1998 through Spring 2010

Head Count by Student Level

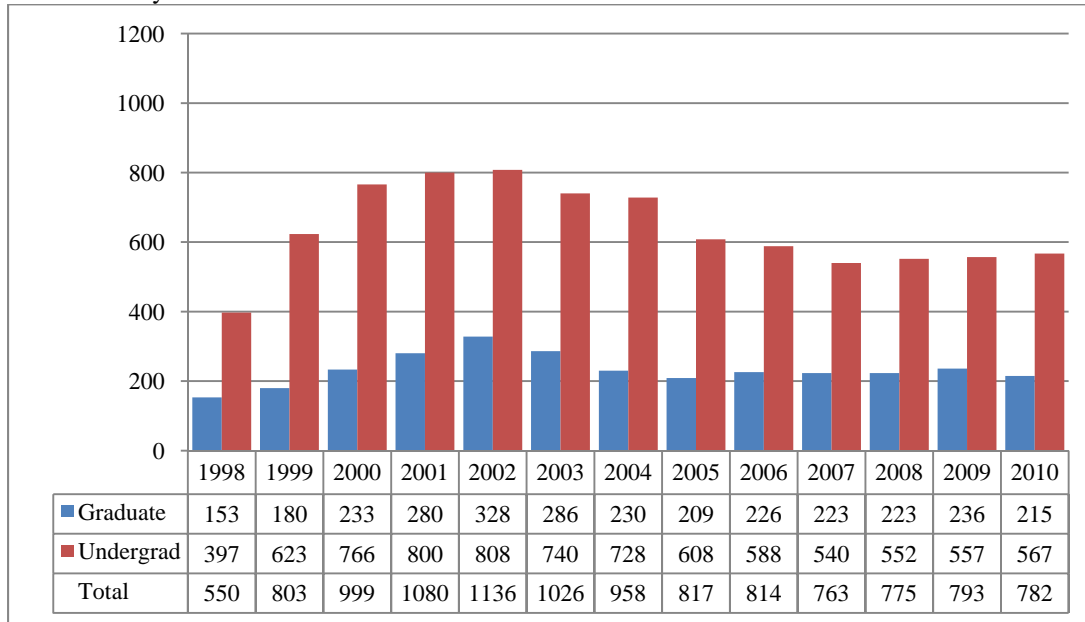

Student Credit Hours by Course Level

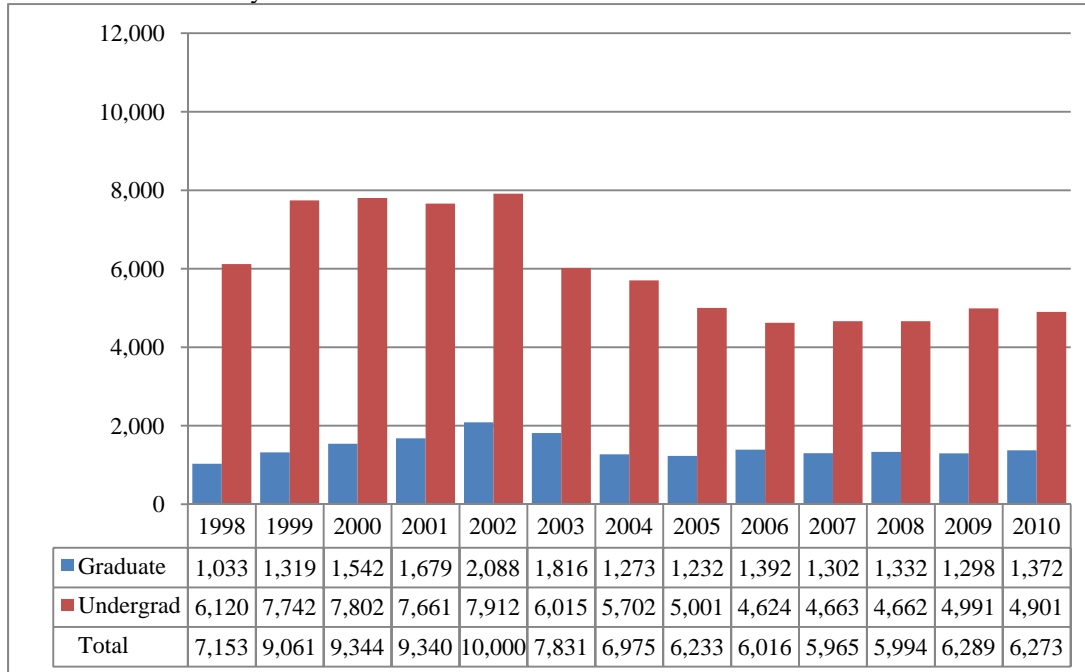

Table 7
College of Information Science and Technology Head Count Summary for Full and Part-Time,
Undergraduate and Graduate Students by Gender and Race Classification: Spring 2010

	White		African American		Hispanic		Asian American		Native American		Non-Resident Alien		No Response		Total		
	Male	Female	Male	Female	Male	Female	Male	Female	Male	Female	Male	Female	Male	Female	Male	Female	Total
Full-Time																	
Undergraduate																	
First-Time Freshmen	1										4	1			5	1	6
Other Freshmen	67	6	1		3		3	1			9	4	2		85	11	96
Sophomores	66	4	4		3	2	2				8	2	1	2	84	10	94
Juniors	69	10	5	1	4		6	1			14	6	1	4	99	22	121
Seniors	81	9	2		4	2	4	2			22	2	3		116	15	131
Special	5	1	1									2	1		7	3	10
Total	289	30	13	1	14	4	15	4	0	0	57	17	8	6	396	62	458
Graduate																	
Certificate															0	0	0
Masters	10	1	1								35	15	2		48	16	64
Doctoral	3						1				4	3	1	1	9	4	13
Special Graduate															0	0	0
Total	13	1	1	0	0	0	1	0	0	0	39	18	3	1	57	20	77
Total Full-Time	302	31	14	1	14	4	16	4	0	0	96	35	11	7	453	82	535
Part-Time																	
Undergraduate																	
First-Time Freshmen					1						2				3	0	3
Other Freshmen	7	1					1				2				10	1	11
Sophomores	9	1	1		1		3				1				15	1	16
Juniors	10	2	1												11	2	13
Seniors	32	5	2	1	3		2			1	2		2	43	7	50	
Special	6	2		1	1						1	2	2	1	10	6	16
Total	64	11	4	2	6	0	6	0	0	1	8	2	4	1	92	17	109
Graduate																	
Certificate	4	1											1	1	5	2	7
Masters	65	13	2	2	2		3				14	11	5	1	91	27	118
Doctoral	3	3									2	4			5	7	12
Special Graduate	1														1	0	1
Total	73	17	2	2	2	0	3	0	0	0	16	15	6	2	102	36	138
Total Part-Time	137	28	6	4	8	0	9	0	0	1	24	17	10	3	194	53	247

Table 7 (continued)

	White		African American		Hispanic		Asian American		Native American		Non-Resident Alien		No Response		Total		
	Male	Female	Male	Female	Male	Female	Male	Female	Male	Female	Male	Female	Male	Female	Male	Female	Total
Total																	
Undergraduate																	
First-Time Freshmen	1				1						6	1			8	1	9
Other Freshmen	74	7	1		3		4	1			11	4	2		95	12	107
Sophomores	75	5	5		4	2	5				9	2	1	2	99	11	110
Juniors	79	12	6	1	4		6	1			14	6	1	4	110	24	134
Seniors	113	14	4	1	7	2	6	2		1	24	2	5		159	22	181
Special	11	3	1	1	1						1	4	3	1	17	9	26
Total	353	41	17	3	20	4	21	4	0	1	65	19	12	7	488	79	567
Graduate																	
Certificate	4	1											1	1	5	2	7
Masters	75	14	3	2	2		3				49	26	7	1	139	43	182
Doctoral	6	3					1				6	7	1	1	14	11	25
Special Graduate	1														1	0	1
Total	86	18	3	2	2	0	4	0	0	0	55	33	9	3	159	56	215
Total All Students	439	59	20	5	22	4	25	4	0	1	120	52	21	10	647	135	782

Figures 14A & 15A
 College of Public Affairs & Community Service
 Delivery-Site Head Count and Student Credit Hours
 Spring 1998 through Spring 2010

Head Count by Student Level

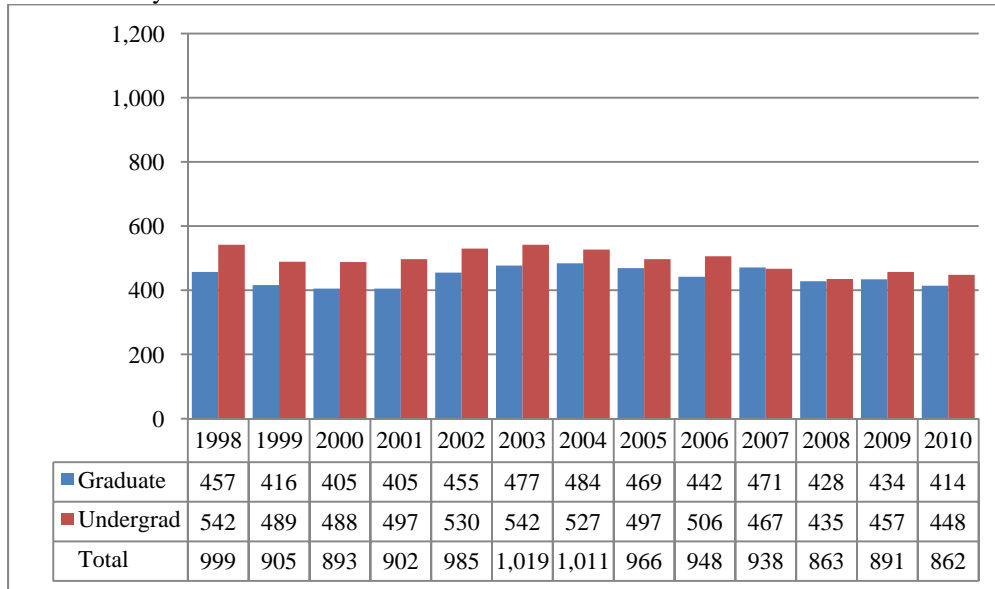

Student Credit Hours by Course Level

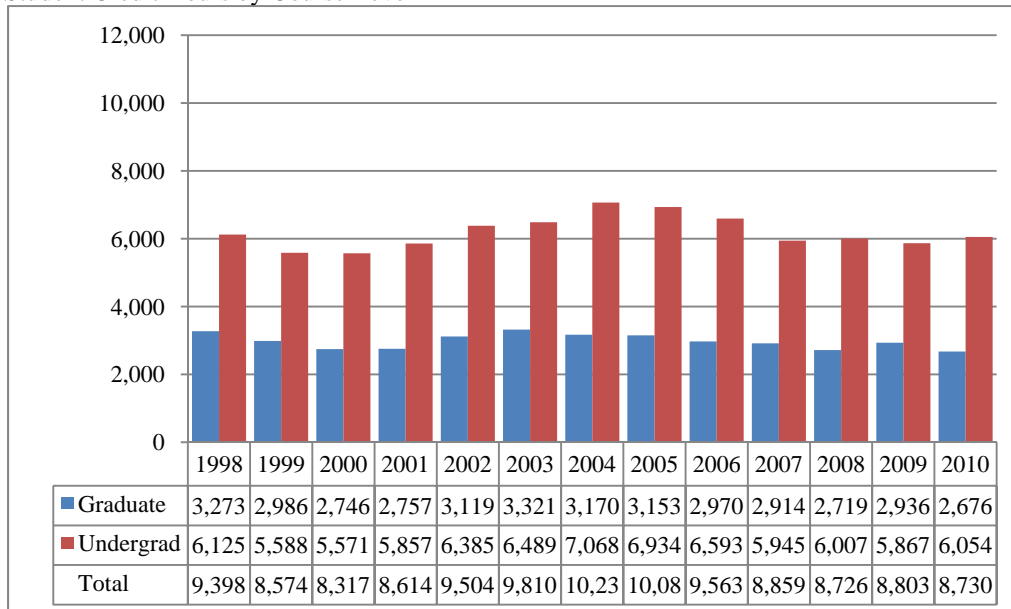

Table 8A

College of Public Affairs and Community Service Delivery-Site Head Count for Full and Part-Time, Undergraduate and Graduate Students by Gender and Race Classification: Spring 2010

	White		African American		Hispanic		Asian American		Native American		Non-Resident Alien		No Response		Total		
	Male	Female	Male	Female	Male	Female	Male	Female	Male	Female	Male	Female	Male	Female	Male	Female	Total
Full-Time																	
Undergraduate																	
First-Time Freshmen															0	0	0
Other Freshmen	33	20	1	7	4	1				2			1	2	39	32	71
Sophomores	52	22	3	3	3	2	2						2		62	27	89
Juniors	56	39	1	5	3	3						2	2	3	62	52	114
Seniors	44	38	2	8	2	3	4			1				2	52	52	104
Special															0	0	0
Total	185	119	7	23	12	9	6	0	0	3	0	2	5	7	215	163	378
Graduate																	
Certificate		1													0	1	1
Masters	19	80		2	1	3		1		1	1	2	4	3	25	92	117
Doctoral	2	2									3	3			5	5	10
Special Graduate															0	0	0
Total	21	83	0	2	1	3	0	1	0	1	4	5	4	3	30	98	128
Total Full-Time	206	202	7	25	13	12	6	1	0	4	4	7	9	10	245	261	506
Part-Time																	
Undergraduate																	
First-Time Freshmen															0	0	0
Other Freshmen	2	6	1												3	6	9
Sophomores	5	1	1	3											6	4	10
Juniors	8	9	1	4	2	1									11	14	25
Seniors	8	8	2	2		4				1					10	15	25
Special				1											0	1	1
Total	23	24	5	10	2	5	0	0	0	1	0	0	0	0	30	40	70
Graduate																	
Certificate	4	8		1											4	9	13
Masters	82	127	3	8	3	3	1	2			2	5	6		94	148	242
Doctoral	10	10	1	2				1			2	1	1	1	14	15	29
Special Graduate	1	1													1	1	2
Total	97	146	4	11	3	3	1	3	0	0	2	3	6	7	113	173	286
Total Part-Time	120	170	9	21	5	8	1	3	0	1	2	3	6	7	143	213	356

Table 8A (Continued)

	White		African American		Hispanic		Asian American		Native American		Non-Resident Alien		No Response		Total		
	Male	Female	Male	Female	Male	Female	Male	Female	Male	Female	Male	Female	Male	Female	Male	Female	Total
Total																	
Undergraduate																	
First-Time Freshmen															0	0	0
Other Freshmen	35	26	2	7	4	1				2			1	2	42	38	80
Sophomores	57	23	4	6	3	2	2						2		68	31	99
Juniors	64	48	2	9	5	4						2	2	3	73	66	139
Seniors	52	46	4	10	2	7	4			2				2	62	67	129
Special				1											0	1	1
Total	208	143	12	33	14	14	6	0	0	4	0	2	5	7	245	203	448
Graduate																	
Certificate	4	9		1											4	10	14
Masters	101	207	3	10	4	6	1	3		1	1	4	9	9	119	240	359
Doctoral	12	12	1	2				1			5	4	1	1	19	20	39
Special Graduate	1	1													1	1	2
Total	118	229	4	13	4	6	1	4	0	1	6	8	10	10	143	271	414
Total All Students	326	372	16	46	18	20	7	4	0	5	6	10	15	17	388	474	862

Figures 14B & 15B
 College of Public Affairs & Community Service
 Administrative-Site Head Count and Student Credit Hours
 Spring 1998 through Spring 2010

Head Count by Student Level

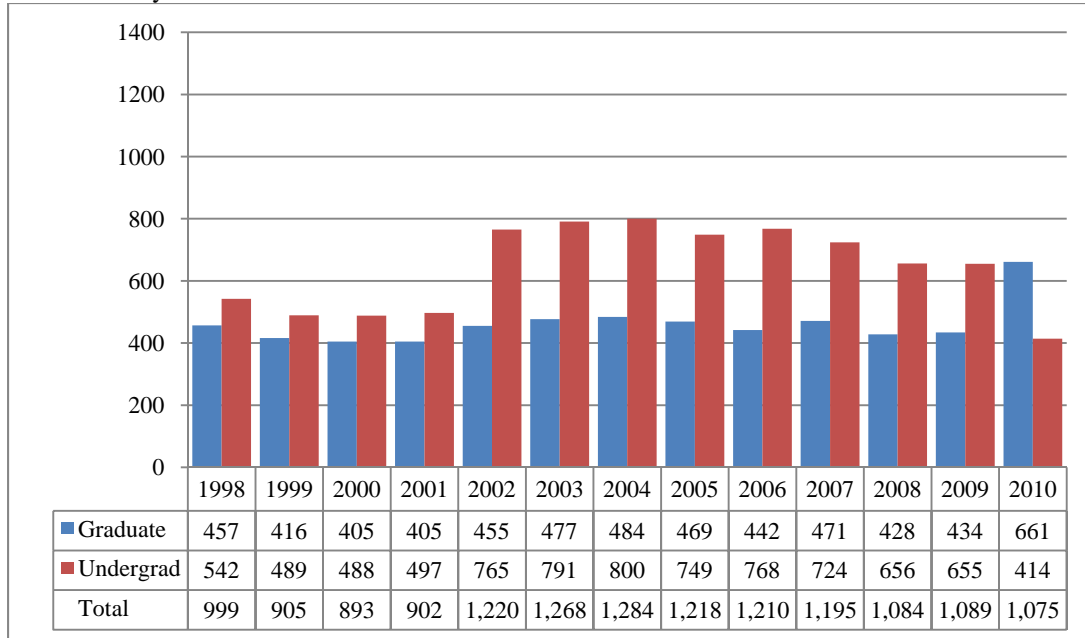

Student Credit Hours by Course Level

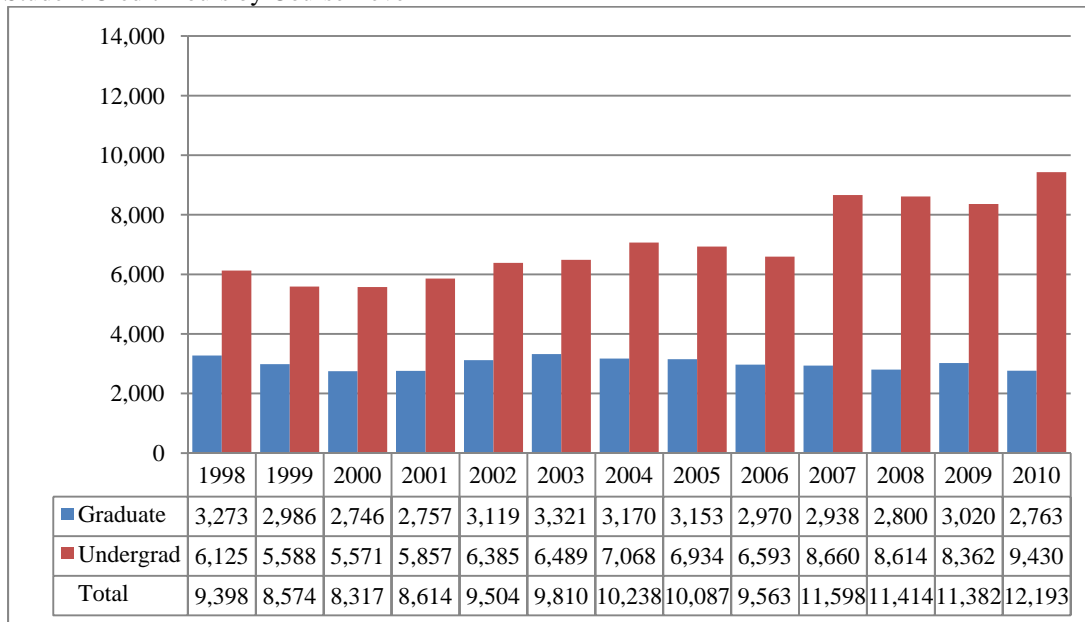

Table 8B

College of Public Affairs and Community Service Administrative-Site Head Count Summary for Full and Part-Time, Undergraduate and Graduate Students by Gender and Race Classification: Spring 2010

	White		African American		Hispanic		Asian American		Native American		Non-Resident Alien		No Response		Total		
	Male	Female	Male	Female	Male	Female	Male	Female	Male	Female	Male	Female	Male	Female	Male	Female	Total
Full-Time																	
Undergraduate																	
First-Time Freshmen															0	0	0
Other Freshmen	51	26	3	8	7	1	1			2			2	2	64	39	103
Sophomores	68	31	4	5	6	2	2		1				2	1	83	39	122
Juniors	98	56	2	7	4	4		1			1	2	5	4	110	74	184
Seniors	80	54	2	9	5	4	4			1			3	2	94	70	164
Special															0	0	0
Total	297	167	11	29	22	11	7	1	1	3	1	2	12	9	351	222	573
Graduate																	
Certificate		1													0	1	1
Masters	19	80		2	1	3		1		1	1	2	4	3	25	92	117
Doctoral	2	2									3	3			5	5	10
Special Graduate															0	0	0
Total	21	83	0	2	1	3	0	1	0	1	4	5	4	3	30	98	128
Total Full-Time	318	250	11	31	23	14	7	2	1	4	5	7	16	12	381	320	701
Part-Time																	
Undergraduate																	
First-Time Freshmen															0	0	0
Other Freshmen	2	6	1												3	6	9
Sophomores	5	1	1	3											6	4	10
Juniors	10	9	1	4	2	1									13	14	27
Seniors	17	13	2	3	1	4				1					20	21	41
Special				1											0	1	1
Total	34	29	5	11	3	5	0	0	0	1	0	0	0	0	42	46	88
Graduate																	
Certificate	4	8		1											4	9	13
Masters	82	127	3	8	3	3	1	2			2	5	6	94	148	242	
Doctoral	10	10	1	2				1			2	1	1	1	14	15	29
Special Graduate	1	1													1	1	2
Total	97	146	4	11	3	3	1	3	0	0	2	3	6	7	113	173	286
Total Part-Time	131	175	9	22	6	8	1	3	0	1	2	3	6	7	155	219	374

Table 8B (Continued)

	White		African American		Hispanic		Asian American		Native American		Non-Resident Alien		No Response		Total		
	Male	Female	Male	Female	Male	Female	Male	Female	Male	Female	Male	Female	Male	Female	Male	Female	Total
Total																	
Undergraduate																	
First-Time Freshmen															0	0	0
Other Freshmen	53	32	4	8	7	1	1			2			2	2	67	45	112
Sophomores	73	32	5	8	6	2	2		1				2	1	89	43	132
Juniors	108	65	3	11	6	5		1			1	2	5	4	123	88	211
Seniors	97	67	4	12	6	8	4			2			3	2	114	91	205
Special				1											0	1	1
Total	331	196	16	40	25	16	7	1	1	4	1	2	12	9	393	268	661
Graduate																	
Certificate	4	9		1											4	10	14
Masters	101	207	3	10	4	6	1	3		1	1	4	9	9	119	240	359
Doctoral	12	12	1	2				1			5	4	1	1	19	20	39
Special Graduate	1	1													1	1	2
Total	118	229	4	13	4	6	1	4	0	1	6	8	10	10	143	271	414
Total All Students	449	425	20	53	29	22	8	5	1	5	7	10	22	19	536	539	1,075

Table 9
College of Public Health Administrative-Site Head Count Summary for Full and Part-Time,
Graduate Students by Gender and Race Classification: Spring 2010

	White		African American		Hispanic		Asian American		Native American		Non-Resident Alien		No Response		Total		
	Male	Female	Male	Female	Male	Female	Male	Female	Male	Female	Male	Female	Male	Female	Male	Female	Total
Full-Time																	
Graduate																	
Certificate															0	0	0
Masters	3	4	1			1					2				6	5	11
Doctoral															0	0	0
Special Graduate															0	0	0
Total	3	4	1	0	0	1	0	0	0	0	2	0	0	0	6	5	11
Total Full-Time	3	4	1	0	0	1	0	0	0	0	2	0	0	0	6	5	11
Part-Time																	
Graduate																	
Certificate															0	0	0
Masters	2	9	1	1											3	10	13
Doctoral															0	0	0
Special Graduate		2													0	2	2
Total	2	11	1	1	0	0	0	0	0	0	0	0	0	0	3	12	15
Total Part-Time	2	11	1	1	0	0	0	0	0	0	0	0	0	0	3	12	15
Total																	
Graduate																	
Certificate															0	0	0
Masters	5	13	2	1		1					2				9	15	24
Doctoral															0	0	0
Special Graduate		2													0	2	2
Total	5	15	2	1	0	1	0	0	0	0	2	0	0	0	9	17	26
Total All Students	5	15	2	1	0	1	0	0	0	0	2	0	0	0	9	17	26

Figure 16
 College of CPACS, Division of Continuing Studies
 Delivery-Site Head Count
 Spring 1998 through Spring 2010

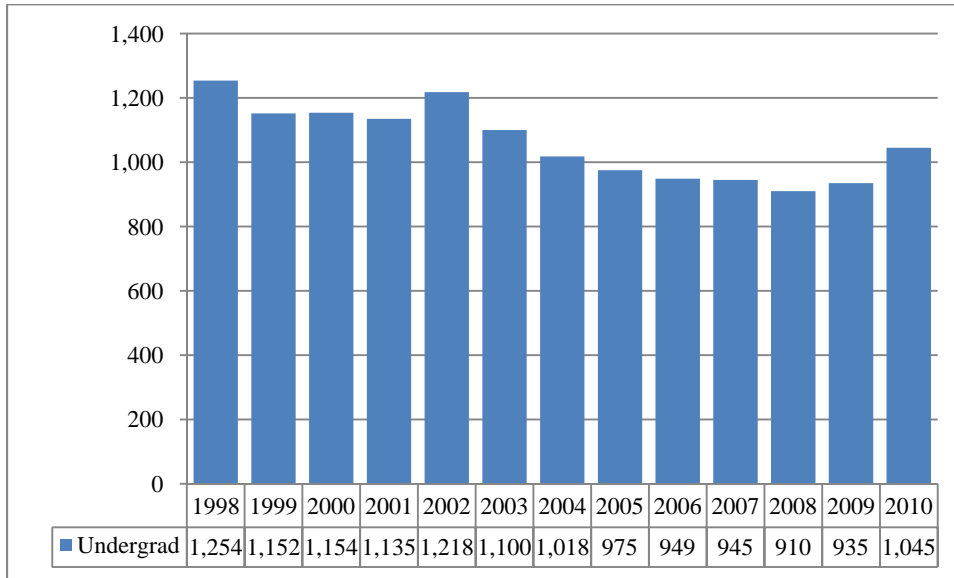
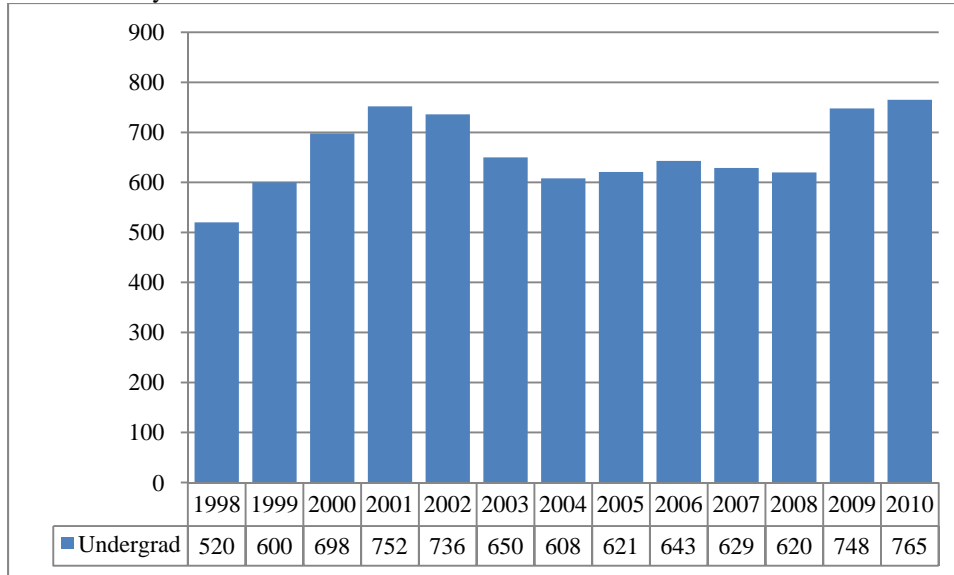

Table 10
 College of CPACS Division of Continuing Studies Head Count Summary for Full and Part-Time,
 Undergraduate Students by Gender and Race Classification: Spring 2010

	White		African American		Hispanic		Asian American		Native American		Non-Resident Alien		No Response		Total		
	Male	Female	Male	Female	Male	Female	Male	Female	Male	Female	Male	Female	Male	Female	Male	Female	Total
Full-Time																	
Undergraduate																	
First-Time Freshmen	2	1													2	1	3
Other Freshmen	28	12	5	2			1		2			1	2	1	38	16	54
Sophomores	54	20	3	6	4	1			1	1		2	2	64	30	94	
Juniors	70	57	15	17	1	3	4	2	1	2	1	2	6	3	98	86	184
Seniors	69	73	7	11	2	3	4	1		1	1	1	7	7	90	97	187
Special		4			1										1	4	5
Total	223	167	30	36	8	7	9	3	3	4	3	4	17	13	293	234	527
Total Full-Time	223	167	30	36	8	7	9	3	3	4	3	4	17	13	293	234	527
Part-Time																	
Undergraduate																	
First-Time Freshmen															0	0	0
Other Freshmen	23	14	1	3	3			1					2		29	18	47
Sophomores	37	19	3	6	2	3	2			1			1	3	45	32	77
Juniors	50	62	5	10	2	5	1	1	1	1			3	5	62	84	146
Seniors	88	74	9	12	5	3		3		1			7	5	109	98	207
Special	20	14	3	1		1		1					1		24	17	41
Total	218	183	21	32	12	12	3	6	1	3	0	0	14	13	269	249	518
Total Part-Time	218	183	21	32	12	12	3	6	1	3	0	0	14	13	269	249	518
Total																	
Undergraduate																	
First-Time Freshmen	2	1													2	1	3
Other Freshmen	51	26	6	5	3		1	1	2			1	4	1	67	34	101
Sophomores	91	39	6	12	6	4	2		2	1		3	5	109	62	171	
Juniors	120	119	20	27	3	8	5	3	2	3	1	2	9	8	160	170	330
Seniors	157	147	16	23	7	6	4	4		2	1	1	14	12	199	195	394
Special	20	18	3	1	1	1		1					1		25	21	46
Total	441	350	51	68	20	19	12	9	4	7	3	4	31	26	562	483	1,045
Total All Students	441	350	51	68	20	19	12	9	4	7	3	4	31	26	562	483	1,045

Figures 17 & 18
 University Division
 Delivery-Site Head Count and Student Credit Hours
 Spring 1998 through Spring 2010

Head Count by Student Level¹



Student Credit Hours by Course Level¹

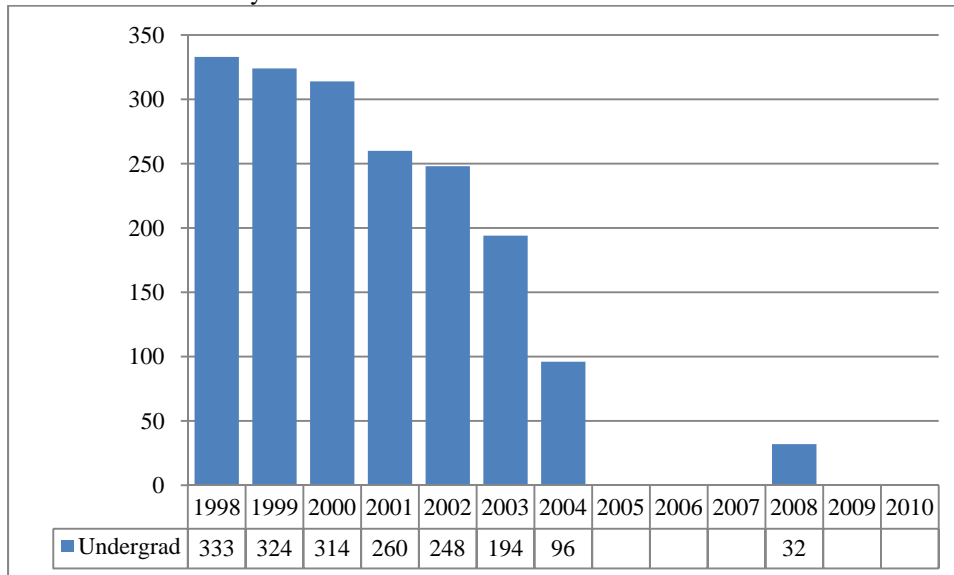

¹ Starting Fall 2004 First-Year Experience courses are embedded in the regular curriculum. SCH generated by independent University Seminar courses are reduced by fewer sections offered.

Table 11
 University Division Head Count Summary for Full and Part-Time,
 Undergraduate Students by Gender and Race Classification: Spring 2010

	White		African American		Hispanic		Asian American		Native American		Non-Resident Alien		No Response		Total		
	Male	Female	Male	Female	Male	Female	Male	Female	Male	Female	Male	Female	Male	Female	Male	Female	Total
Full-Time																	
Undergraduate																	
First-Time Freshmen	6	1				1									6	2	8
Other Freshmen	170	141	24	12	16	17	5	2	3	2	1	2	5	5	224	181	405
Sophomores	122	79	8	7	6	7	4	3		2			3	2	143	100	243
Juniors	5	11		1	1										6	12	18
Seniors															0	0	0
Special															0	0	0
Total	303	232	32	20	23	25	9	5	3	4	1	2	8	7	379	295	674
Total Full-Time	303	232	32	20	23	25	9	5	3	4	1	2	8	7	379	295	674
Part-Time																	
Undergraduate																	
First-Time Freshmen		2											1		1	2	3
Other Freshmen	14	15	3	4	1	1		2						1	18	23	41
Sophomores	19	12	3	3	2	1	1						1	1	26	17	43
Juniors	3	1													3	1	4
Seniors															0	0	0
Special															0	0	0
Total	36	30	6	7	3	2	1	2					2	2	48	43	91
Total Part-Time	36	30	6	7	3	2	1	2					2	2	48	43	91
Total																	
Undergraduate																	
First-Time Freshmen	6	3				1							1		7	4	11
Other Freshmen	184	156	27	16	17	18	5	4	3	2	1	2	5	6	242	204	446
Sophomores	141	91	11	10	8	8	5	3		2			4	3	169	117	286
Juniors	8	12		1	1										9	13	22
Seniors															0	0	0
Special															0	0	0
Total	339	262	38	27	26	27	10	7	3	4	1	2	10	9	427	338	765
Total All Students	339	262	38	27	26	27	10	7	3	4	1	2	10	9	427	338	765

Figures 19
 Non-Degree/Intercampus Special Undergraduate Students
 Delivery-Site Head Count
 Spring 1998 through Spring 2010

Head Count by Student Level

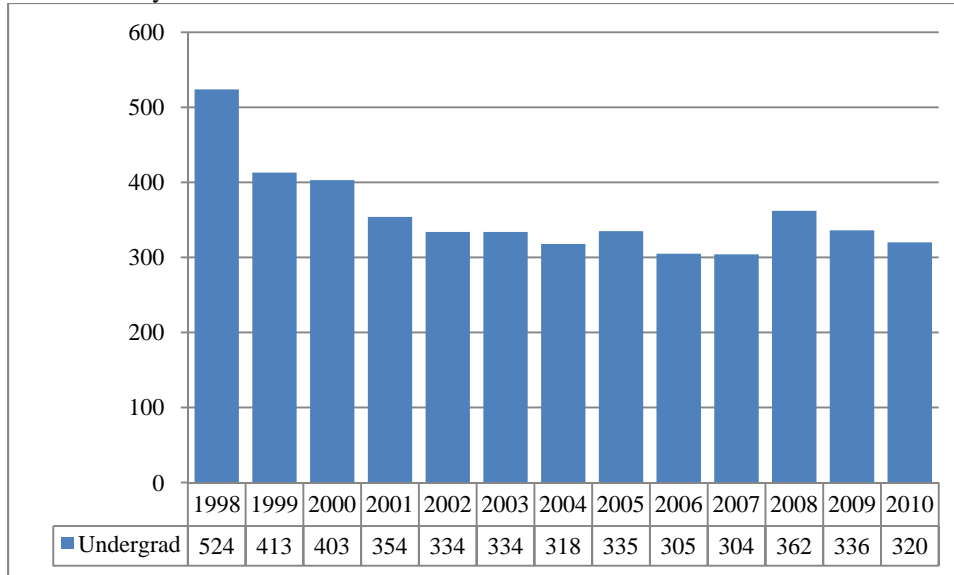

Table 12
 Non-Degree/Intercampus Head Count Summary for Full and Part-Time,
 Special Undergraduate Students by Gender and Race Classification: Spring 2010

	White		African American		Hispanic		Asian American		Native American		Non-Resident Alien		No Response		Total		
	Male	Female	Male	Female	Male	Female	Male	Female	Male	Female	Male	Female	Male	Female	Male	Female	Total
Full-Time																	
Undergraduate																	
First-Time Freshmen															0	0	0
Other Freshmen	10	11	2			1						1			12	13	25
Sophomores	3	2			1		1						1	1	6	3	9
Juniors	5	5									1			1	6	6	12
Seniors	1										1				2	0	2
Special	3	5					1								4	5	9
Total	22	23	2	0	1	1	2	0	0	0	2	1	1	2	30	27	57
Total Full-Time	22	23	2	0	1	1	2	0	0	0	2	1	1	2	30	27	57
Part-Time																	
Undergraduate																	
First-Time Freshmen															0	0	0
Other Freshmen	21	37	5	9	2	1	1	3			4	1	5	4	38	55	93
Sophomores	2	2	2	1			1						2		7	3	10
Juniors	1	5			1		1	1			1				4	6	10
Seniors	8	2	1	1								1			9	4	13
Special	61	51		3	2	1	3	3	1	1		2	5	4	72	65	137
Total	93	97	8	14	5	2	6	7	1	1	5	4	12	8	130	133	263
Total Part-Time	93	97	8	14	5	2	6	7	1	1	5	4	12	8	130	133	263
Total																	
Undergraduate																	
First-Time Freshmen															0	0	0
Other Freshmen	31	48	7	9	2	2	1	3			4	2	5	4	50	68	118
Sophomores	5	4	2	1	1		2						3	1	13	6	19
Juniors	6	10			1		1	1			2			1	10	12	22
Seniors	9	2	1	1							1	1			11	4	15
Special	64	56		3	2	1	4	3	1	1		2	5	4	76	70	146
Total	115	120	10	14	6	3	8	7	1	1	7	5	13	10	160	160	320
Total All Students	115	120	10	14	6	3	8	7	1	1	7	5	13	10	160	160	320

Figure 20
 Non-Degree/Intercampus Special Graduate Students
 Delivery-Site Head Count
 Spring 1998 through Spring 2010

Head Count by Student Level

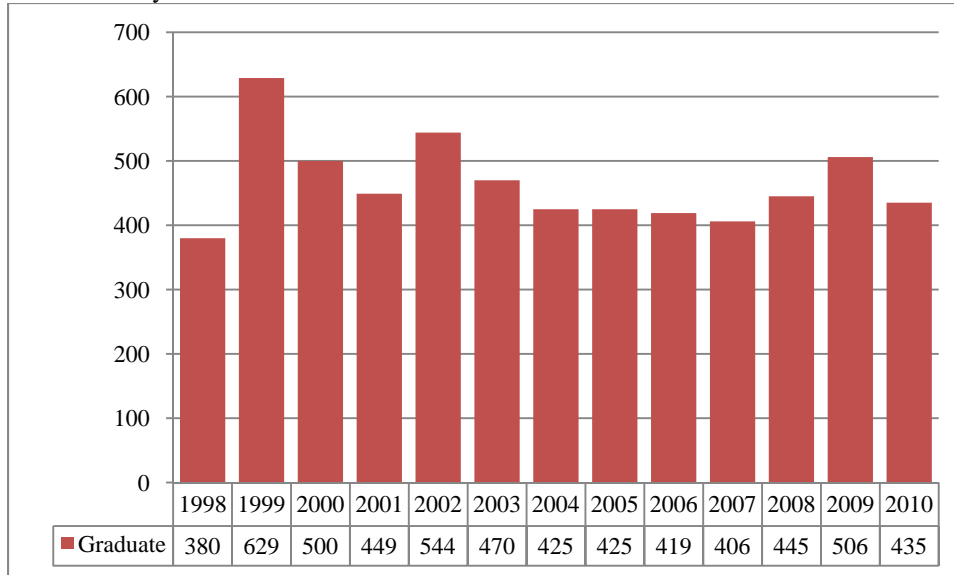

Table 13
 Non-Degree/Inter-campus Head Count Summary for Full and Part-Time,
 Special Graduate Students by Gender and Race Classification: Spring 2010

	White		African American		Hispanic		Asian American		Native American		Non-Resident Alien		No Response		Total		
	Male	Female	Male	Female	Male	Female	Male	Female	Male	Female	Male	Female	Male	Female	Male	Female	Total
Full-Time																	
Graduate																	
Certificate															0	0	0
Masters															0	0	0
Doctoral															0	0	0
Special Graduate	37	28		1	1		1				30	13	4	3	73	45	118
Total	37	28	0	1	1	0	1	0	0	0	30	13	4	3	73	45	118
Total Full-Time	37	28	0	1	1	0	1	0	0	0	30	13	4	3	73	45	118
Part-Time																	
Graduate																	
Certificate															0	0	0
Masters															0	0	0
Doctoral															0	0	0
Special Graduate	92	135	4	11	2	4	4	5		1	19	6	15	19	136	181	317
Total	92	135	4	11	2	4	4	5	0	1	19	6	15	19	136	181	317
Total Part-Time	92	135	4	11	2	4	4	5	0	1	19	6	15	19	136	181	317
Total																	
Graduate																	
Certificate															0	0	0
Masters															0	0	0
Doctoral															0	0	0
Special Graduate	129	163	4	12	3	4	5	5		1	49	19	19	22	209	226	435
Total	129	163	4	12	3	4	5	5	0	1	49	19	19	22	209	226	435
Total All Students	129	163	4	12	3	4	5	5	0	1	49	19	19	22	209	226	435

*Delivery-Site count is 437

Figures 21 & 22
College of Agriculture
Delivery-Site Head Count and Student Credit Hours
Spring 1998 through Spring 2010

Head Count by Student Level

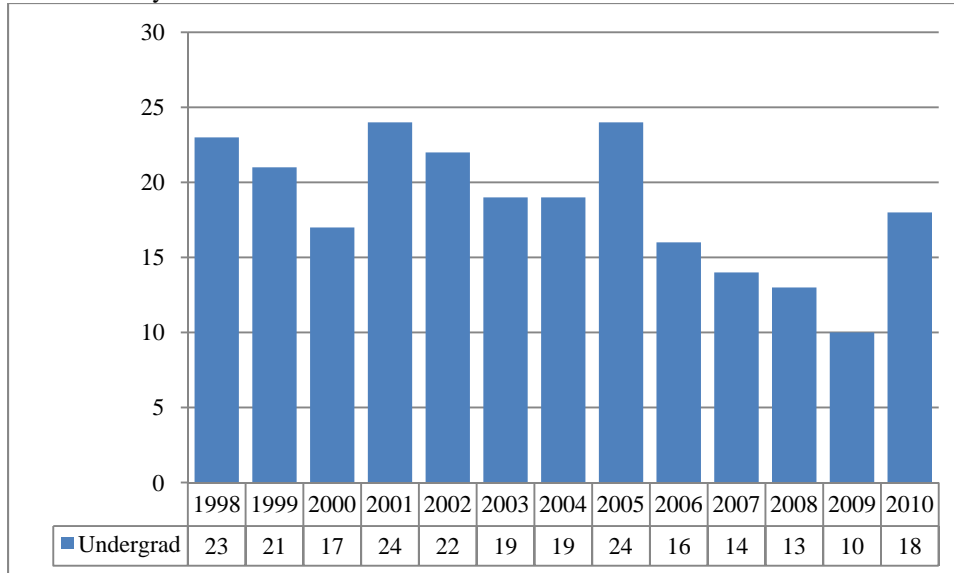

Student Credit Hours by Course Level

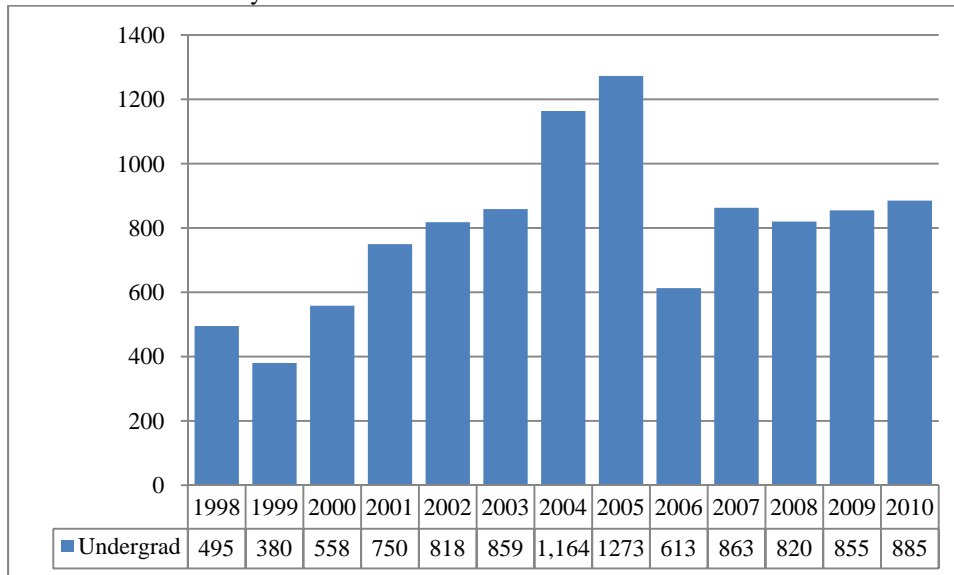
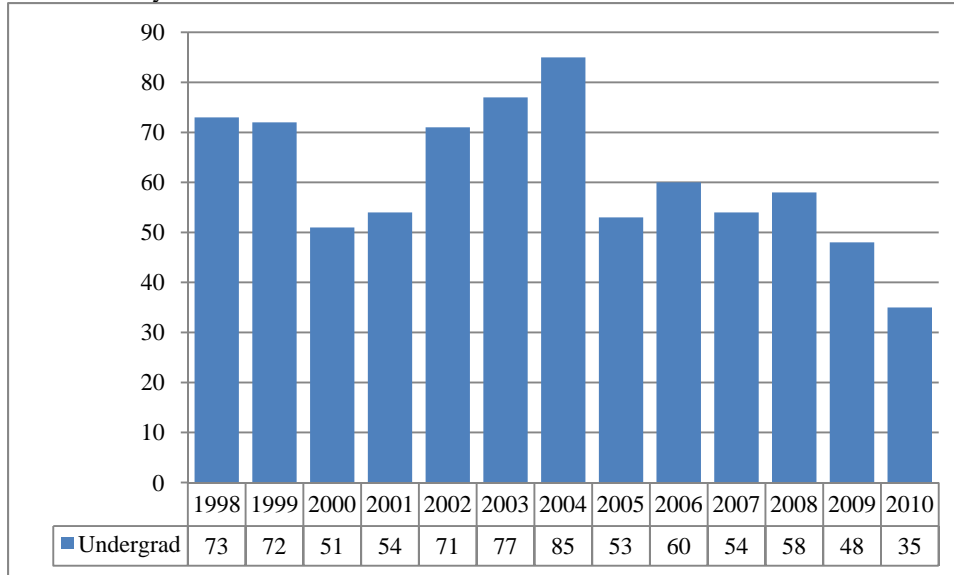

Table 14
 College of Agriculture Head Count Summary for Full and Part-Time,
 Undergraduate Students by Gender and Race Classification: Spring 2010

	White		African American		Hispanic		Asian American		Native American		Non-Resident Alien		No Response		Total		
	Male	Female	Male	Female	Male	Female	Male	Female	Male	Female	Male	Female	Male	Female	Male	Female	Total
Full-Time																	
Undergraduate																	
First-Time Freshmen															0	0	0
Other Freshmen		1													0	1	1
Sophomores	1														1	0	1
Juniors	3	2												1	3	3	6
Seniors	1	1											1		2	1	3
Special															0	0	0
Total	5	4	0	0	0	0	0	0	0	0	0	0	1	1	6	5	11
Total Full-Time	5	4	0	0	0	0	0	0	0	0	0	0	1	1	6	5	11
Part-Time																	
Undergraduate																	
First-Time Freshmen															0	0	0
Other Freshmen	1	1													1	1	2
Sophomores		3													0	3	3
Juniors															0	0	0
Seniors	1														1	0	1
Special	1														1	0	1
Total	3	4	0	0	0	0	0	0	0	0	0	0	0	0	3	4	7
Total Part-Time	3	4	0	0	0	0	0	0	0	0	0	0	0	0	3	4	7
Total																	
Undergraduate																	
First-Time Freshmen															0	0	0
Other Freshmen	1	2													1	2	3
Sophomores	1	3													1	3	4
Juniors	3	2												1	3	3	6
Seniors	2	1											1		3	1	4
Special	1														1	0	1
Total	8	8	0	0	0	0	0	0	0	0	0	0	1	1	9	9	18
Total All Students	8	8	0	0	0	0	0	0	0	0	0	0	1	1	9	9	18

Figures 23 & 24
College of Architecture
Delivery-Site Head Count and Student Credit Hours
Spring 1998 through Spring 2010

Head Count by Student Level



Student Credit Hours by Course Level

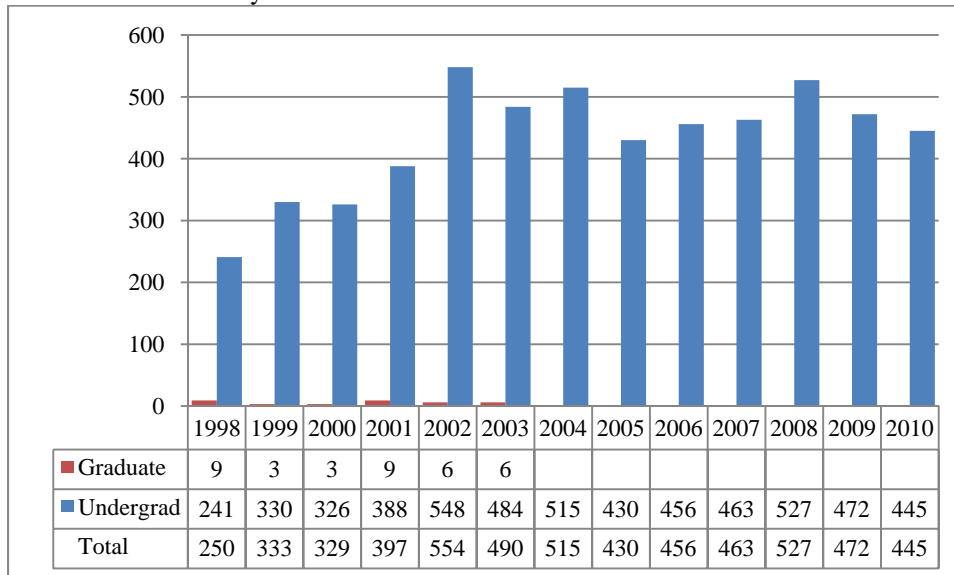
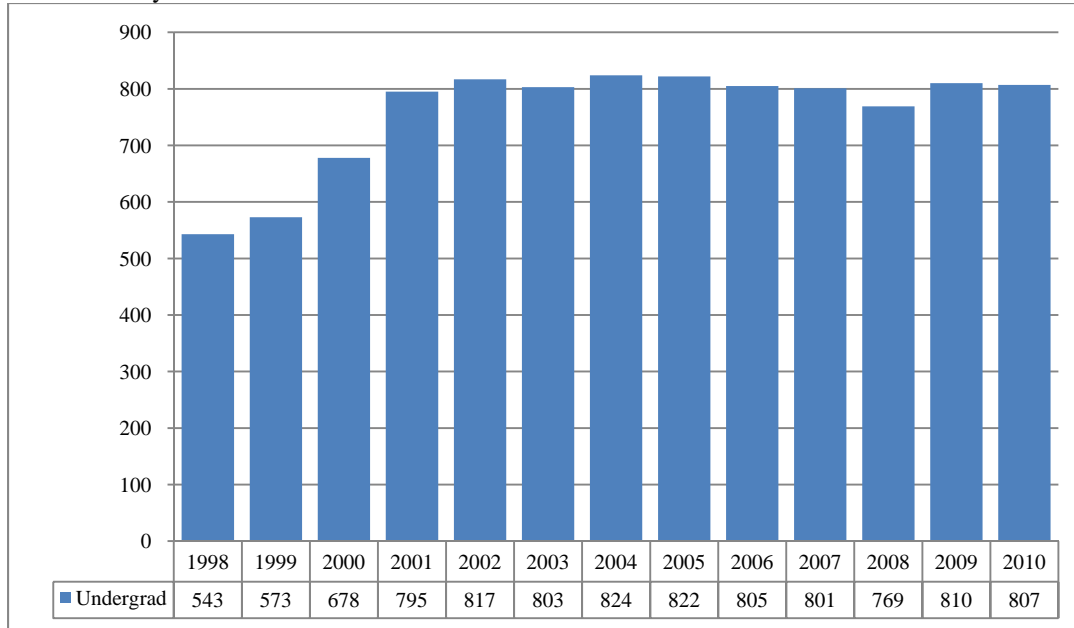

Table 16
 College of Architecture Head Count Summary for Full and Part-Time,
 Undergraduate Students by Gender and Race Classification: Spring 2010

	White		African American		Hispanic		Asian American		Native American		Non-Resident Alien		No Response		Total		
	Male	Female	Male	Female	Male	Female	Male	Female	Male	Female	Male	Female	Male	Female	Male	Female	Total
Full-Time																	
Undergraduate																	
First-Time Freshmen															0	0	0
Other Freshmen	3	3		1											3	4	7
Sophomores	2	9		1											2	10	12
Juniors	1	5			1										2	5	7
Seniors															0	0	0
Special															0	0	0
Total	6	17	0	2	1	0	0	0	0	0	0	0	0	0	7	19	26
Total Full-Time	6	17	0	2	1	0	0	0	0	0	0	0	0	0	7	19	26
Part-Time																	
Undergraduate																	
First-Time Freshmen															0	0	0
Other Freshmen															0	0	0
Sophomores	2	2													2	2	4
Juniors		3													0	3	3
Seniors															0	0	0
Special		2													0	2	2
Total	2	7	0	0	0	0	0	0	0	0	0	0	0	0	2	7	9
Total Part-Time	2	7	0	0	0	0	0	0	0	0	0	0	0	0	2	7	9
Total																	
Undergraduate																	
First-Time Freshmen															0	0	0
Other Freshmen	3	3		1											3	4	7
Sophomores	4	11		1											4	12	16
Juniors	1	8			1										2	8	10
Seniors															0	0	0
Special		2													0	2	2
Total	8	24	0	2	1	0	0	0	0	0	0	0	0	0	9	26	35
Total All Students	8	24	0	2	1	0	0	0	0	0	0	0	0	0	9	26	35

Figures 25 & 26
 College of Engineering and Technology
 Delivery-Site Head Count and Student Credit Hours
 Spring 1998 through Spring 2010

Head Count by Student Level



Student Credit Hours by Course Level

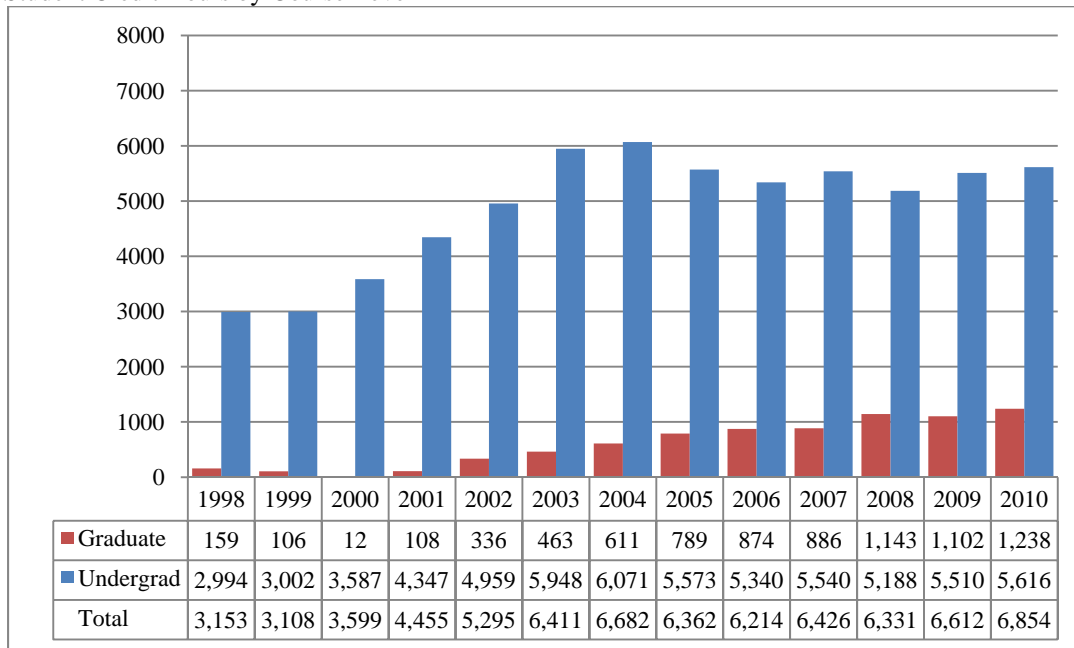
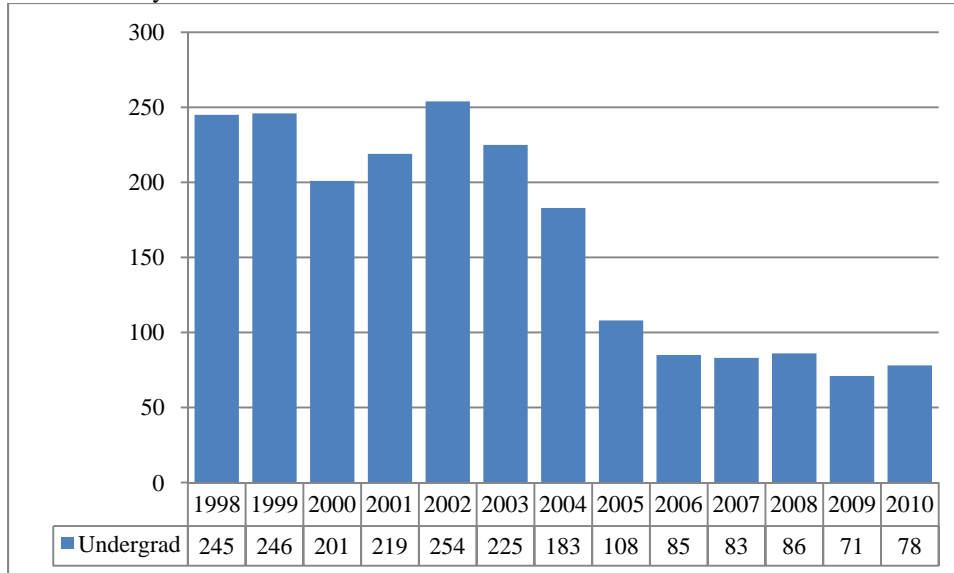

Table 16
 College of Engineering and Technology Head Count Summary for Full and Part-Time,
 Undergraduate Students by Gender and Race Classification: Spring 2010

	White		African American		Hispanic		Asian American		Native American		Non-Resident Alien		No Response		Total		
	Male	Female	Male	Female	Male	Female	Male	Female	Male	Female	Male	Female	Male	Female	Male	Female	Total
Full-Time																	
Undergraduate																	
First-Time Freshmen	1										1	1			2	1	3
Other Freshmen	108	14	2	1	3	1	5				2		3	1	123	17	140
Sophomores	116	14	2		8	1	1	1			3		3	2	133	18	151
Juniors	116	11	5		4		1		1		3	1	5	2	135	14	149
Seniors	183	26	9		4		6				8	2	6	3	216	31	247
Special	7	2	1				1				1				10	2	12
Total	531	67	19	1	19	2	14	1	1	0	18	4	17	8	619	83	702
Total Full-Time	531	67	19	1	19	2	14	1	1	0	18	4	17	8	619	83	702
Part-Time																	
Undergraduate																	
First-Time Freshmen															0	0	0
Other Freshmen	11				1		1								13	0	13
Sophomores	12	1	2										2		16	1	17
Juniors	16	1	2		3								1		22	1	23
Seniors	31	2	1	1	1	2	1								34	5	39
Special	12				1										13	0	13
Total	82	4	5	1	6	2	2	0	0	0	0	0	3	0	98	7	105
Total Part-time	82	4	5	1	6	2	2	0	0	0	0	0	3	0	98	7	105
Total																	
Undergraduate																	
First-Time Freshmen	1										1	1			2	1	3
Other Freshmen	119	14	2	1	4	1	6				2		3	1	136	17	153
Sophomores	128	15	4		8	1	1	1			3		5	2	149	19	168
Juniors	132	12	7		7		1		1		3	1	6	2	157	15	172
Seniors	214	28	10	1	5	2	7				8	2	6	3	250	36	286
Special	19	2	1		1		1				1				23	2	25
Total	613	71	24	2	25	4	16	1	1	0	18	4	20	8	717	90	807
Total All Students	613	71	24	2	25	4	16	1	1	0	18	4	20	8	717	90	807

Figures 27 & 28
 College of Education and Human Sciences
 Delivery-Site Head Count and Student Credit Hours
 Spring 1998 through Spring 2010

Head Count by Student Level



Student Credit Hours by Course Level

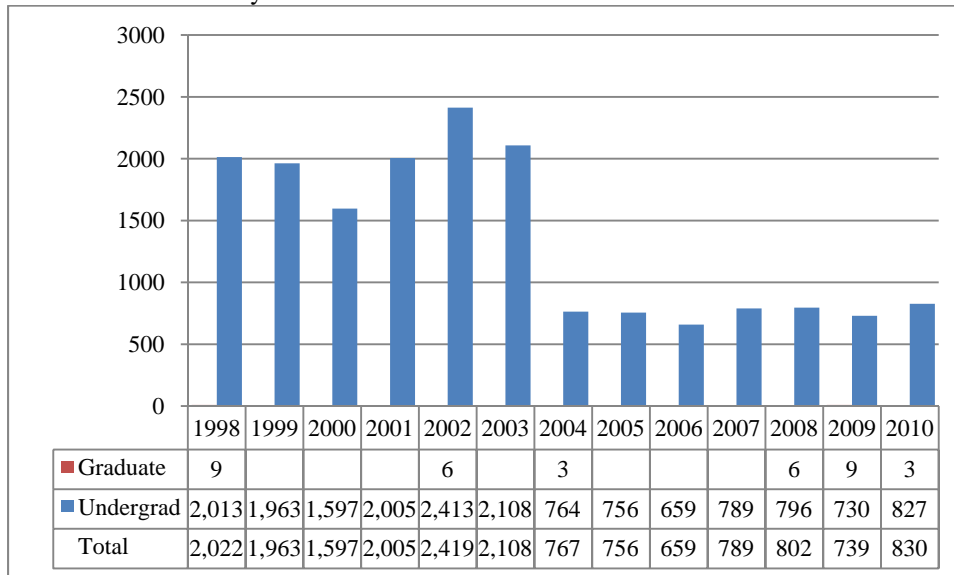

Table 17
 College of Education and Human Sciences Head Count Summary for Full and Part-Time,
 Undergraduate Students by Gender and Race Classification: Spring 2010

	White		African American		Hispanic		Asian American		Native American		Non-Resident Alien		No Response		Total		
	Male	Female	Male	Female	Male	Female	Male	Female	Male	Female	Male	Female	Male	Female	Male	Female	Total
Full-Time																	
Undergraduate																	
First-Time Freshmen															0	0	0
Other Freshmen		4		1											0	5	5
Sophomores		9		2											0	11	11
Juniors		16		1		1									0	18	18
Seniors		20		4				1				1			0	26	26
Special															0	0	0
Total	0	49	0	8	0	1	0	1	0	0	0	1	0	0	0	60	60
Total Full-time	0	49	0	8	0	1	0	1	0	0	0	1	0	0	0	60	60
Part-Time																	
Undergraduate																	
First-Time Freshmen															0	0	0
Other Freshmen						1									0	1	1
Sophomores		3				1									0	4	4
Juniors		4		1											0	5	5
Seniors	1	6				1									1	7	8
Special															0	0	0
Total	1	13	0	1	0	3	0	0	0	0	0	0	0	0	1	17	18
Total Part-Time	1	13	0	1	0	3	0	0	0	0	0	0	0	0	1	17	18
Total																	
Undergraduate																	
First-Time Freshmen															0	0	0
Other Freshmen		4		1		1									0	6	6
Sophomores		12		2		1									0	15	15
Juniors		20		2		1									0	23	23
Seniors	1	26		4		1		1				1			1	33	34
Special															0	0	0
Total	1	62	0	9	0	4	0	1	0	0	0	1	0	0	1	77	78
Total All Students	1	62	0	9	0	4	0	1	0	0	0	1	0	0	1	77	78

Figure 29
 Cooperative Graduate Program
 Delivery-Site Head Count
 Spring 1998 through Spring 2010

Head Count by Student Level

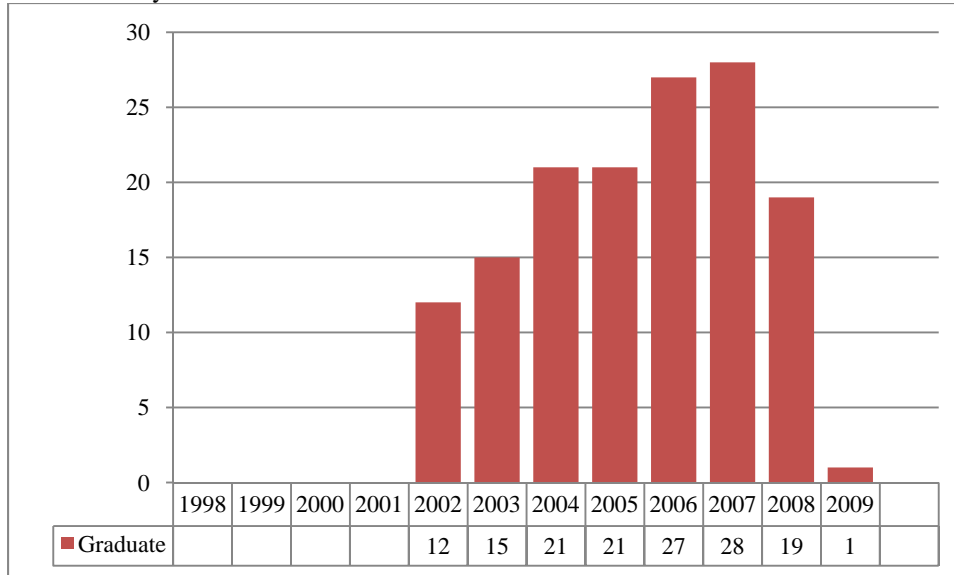
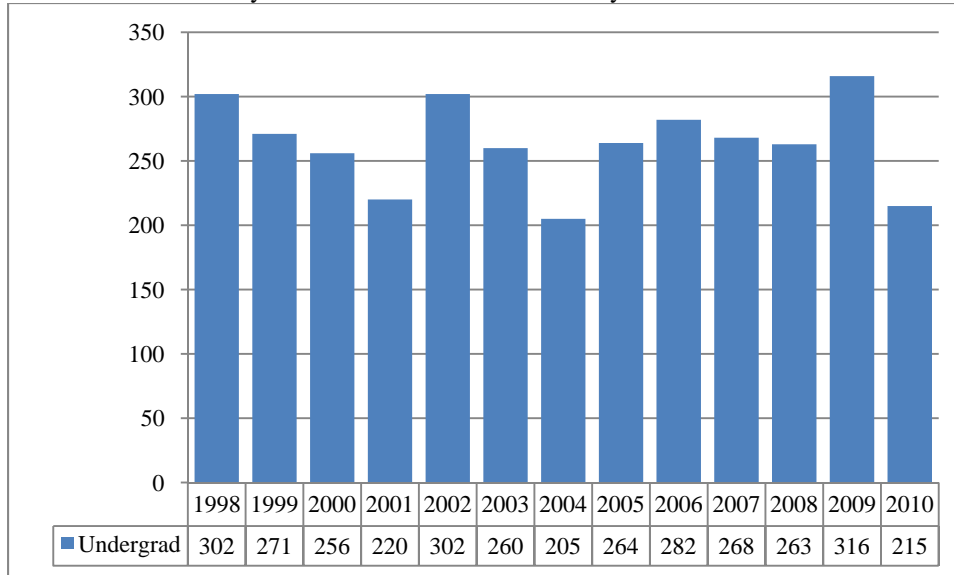

Figure 30
 Other: Honors and Library Hours
 Student Credit Hours by Level of Instruction
 Spring 1998 through Spring 2010

Student Credit Hours by Level of Instruction Produced by Other Courses



Glossary

Except where noted, the total head count and student credit hours in this enrollment report are provided on a delivery-site basis. Delivery-site includes enrollment in all courses taught at UNO regardless of "home" campus. This means that student credit hours are reported for courses in the colleges. Student enrollment is counted in the college declared by the student. Specifically, the delivery-site enrollment numbers include students in degree programs in the UNL Colleges of Agriculture, Architecture, Engineering and Technology, and Education and Human Science.

FIRST-TIME: Entering (freshmen) Student: Students attending any institution for the first time at the undergraduate level. For students entering the fall term, this includes students enrolled in the fall term who attended college for the first time in the prior summer term. Also included are students who entered with advanced standing, i.e. college credits earned before graduation from high school.

OTHER FRESHMEN: At the beginning of the current semester, undergraduate students who (1) are not First-Time Freshmen and (2) have less than 27 semester hours earned from all institutions of higher education attended.

SOPHOMORES: At the beginning of the current semester, undergraduate students who have at least 27, but not more than 57, semester hours earned from all institutions of higher education attended.

JUNIORS: At the beginning of the current semester, undergraduate students who have at least 58, but not more than 90, semester hours earned from all institutions of higher education attended.

SENIORS: At the beginning of the current semester, undergraduate students who have at least 91 semester hours earned from all institutions of higher education attended.

NON-DEGREE/INTER-CAMPUS/SPECIAL UNDERGRADUATES: Special undergraduate not pursuing a degree at UNO in the various programs: Inter-Campus UNMC, UNK, UNL, and Non-Degree.

NON-DEGREE/INTER-CAMPUS/SPECIAL GRADUATE STUDENTS: Special graduate students not pursuing a degree at UNO in various programs: Engineering Transfer Program, Inter-Campus UNMC, UNK, UNL, Inter-Campus UNL Graduate Psychology and Non-Degree.

MASTERS/SPECIALIST: Graduate students pursuing a degree less than doctoral.

DOCTORAL: Graduate students who have been accepted into a doctoral program.

FULL-TIME: In the current semester, undergraduate students enrolled for 12 or more semester hours, or graduate students enrolled for 9 or more semester hours.

PART-TIME: In the current semester, undergraduate students enrolled for less than 12 semester hours, or graduate students enrolled for less than 9 semester hours.

CCOPERATIVE GRADUATE PROGRAM: Graduate students enrolled in the Public Health or Human Resources and Training or Global Information Operations offered cooperatively by two or more colleges.