

1-2015

Fact Book 2015

UNO Office of Institutional Effectiveness
University of Nebraska at Omaha

Follow this and additional works at: <https://digitalcommons.unomaha.edu/oiefactbooks>

 Part of the [Educational Assessment, Evaluation, and Research Commons](#), and the [Higher Education Commons](#)

Please take our feedback survey at: https://unomaha.az1.qualtrics.com/jfe/form/SV_8cchtFmpDyGfBLE

Recommended Citation

Office of Institutional Effectiveness, UNO, "Fact Book 2015" (2015). *Fact Book*. 32.
<https://digitalcommons.unomaha.edu/oiefactbooks/32>

This Report is brought to you for free and open access by the Systems Intelligence and Data Analytics (SIDA) at DigitalCommons@UNO. It has been accepted for inclusion in Fact Book by an authorized administrator of DigitalCommons@UNO. For more information, please contact unodigitalcommons@unomaha.edu.

OFFICE OF INSTITUTIONAL EFFECTIVENESS

FACT BOOK

ACADEMIC YEAR 2015



UNIVERSITY OF
Nebraska
Omaha



The Fact Book presents important campus information in data tables and charts. Included are details regarding students, faculty, staff, and alumni. Generally, data are broken out by college, rank, level, gender, age and ethnicity for both spring and fall semesters, past to present. There are a few academic year tables that include information on tuition & fees, student credit hours by program, and degrees conferred. We wish to thank the many individuals and departments at the University for their contributions to the Fact Book.

Please direct comments and suggestions about how we might improve this report to jgutheilbykerk@unomaha.edu or call 4-2367.

Jenny Liu, Director of Institutional Research

Office of Institutional Effectiveness
University of Nebraska at Omaha
January 2015

Contents

Role and Mission.....	1
General Description	1
History.....	2
Campus and Program Accreditations	4
The Administration	6
Academic Department Chairpersons/Directors.....	7
Table 1: Administrative-Site Head Count Enrollment by College Fall 2005 through Fall 2015	8
Figure 1: Administrative-Site Head Count Enrollment Fall 2005 through Fall 2015.....	9
Table 2: Administrative-Site FTE Enrollment by Student Credit Hours, Full-Time Enrollment and Student to Faculty Ratio Fall 2003 through Fall 2015	10
Figure 2: Administrative-Site FTE Enrollment, By Student Level Fall 2003 through Fall 2015	11
Table 3: Administrative-Site Head Count Enrollment by Nebraska County Fall 2013 through Fall 2015... 12	
Table 4: Administrative-Site Head Count Enrollment by Student’s Permanent Home State Fall 2013 through Fall 2015	15
Table 5: Administrative-Site Enrollment by Country of Origin Fall 2013 through Fall 2015	17
Table 6: Full-Time Degree Seeking Administrative-site Freshmen Retention Rate and Six-Year Graduation Rate Fall 1998 through Fall 2015	21
Table 7: Administrative-Site Head Count Enrollment by College Spring 2005 through Spring 2015	22
Figure 3: Administrative-Site head Count Enrollment by College Spring 2005 through Spring 2015	23
Table 8: Delivery-Site Head Count Enrollment by College Fall 2005 through Fall 2015.....	24
Figure 4: Delivery-Site Head Count Enrollment Fall 2005 through Fall 2015	25
Table 9: Delivery-Site Head Count Enrollment by Nebraska County Fall 2013 through Fall 2015	26
Table 10: Delivery-Site Head Count Enrollment by Student’s Permanent Home State, Fall 2013 through Fall 2015.....	29
Figure 5: Delivery-Site Head Count Enrollment by Student’s Permanent Home State Fall 2015.....	31
Table 11: Delivery-Site Head Count Enrollment by Ethnic Origin Fall 2015	32
Figure 6: Delivery-Site Head Count Enrollment by Minority Ethnic Origin Fall 2015	33
Table 12: Delivery-Site Head Count Enrollment of Female Students Fall 2012 through Fall 2015	34
Table 13: Delivery-Site Head Count Enrollment of Male Students Fall 2012 through Fall 2015.....	35
Figure 7: Delivery-Site Undergraduate Enrollment by Gender Fall 2009 through Fall 2015.....	36
Figure 8: Delivery-Site Graduate Enrollment by Gender Fall 2009 through Fall 2015	36

Table 14: Delivery-Site Enrollment by Full-Time and Part-Time Fall 2011 through Fall 2015	37
Figure 9: Delivery-Site Undergraduate Enrollment by Full-Time and Part-Time Fall 2011 through Fall 2015	38
Figure 10: Delivery-Site Graduate Enrollment by Full-Time and Part-Time Fall 2011 through Fall 2015...	38
Table 15: Delivery-Site Head Count Enrollment of Undergraduate Students by College and Class Fall 2014 through Fall 2015	39
Table 16: Delivery-Site Head Count Enrollment by College and Age Fall 2015	40
Table 17: Administrative-Site Head Count Enrollment by Age Group, Full & Part-Time and Gender Fall 2015	41
Table 18: Delivery-Site Enrollment International students by Foreign Country Fall 2013 through Fall 2015	42
Table 19: Delivery-Site Head Count Enrollment by College and Major Fall 2011 through Fall 2015	46
Table 20: Delivery-Site Head Count Enrollment by College Spring 2005 through Spring 2015.....	53
Figure 11: Delivery-Site Head Count Enrollment Spring 2005 through Spring 2015	54
Table 21: Delivery-Site Enrollment by Nebraska County Spring 2013 through Spring 2015.....	55
Table 22: Delivery-Site Head Count Enrollment by Student’s Permanent Home State Spring 2013 through Spring 2015	58
Figure 12: Delivery-Site Head Count Enrollment by Student’s Permanent Home State Spring 2015	60
Table 23: Delivery-Site Head Count Enrollment by Ethnic Origin Spring 2015.....	61
Figure 13: Delivery-Site Head Count Enrollment by Minority Ethnic Origin Spring 2015.....	62
Table 24: Delivery-Site Head Count Enrollment of Female Students Spring 2012 through Spring 2015 ...	63
Table 25: Delivery-Site Head Count Enrollment of Male Students Spring 2012 through Spring 2015.....	64
Figure 14: Delivery-Site Undergraduate Enrollment by Gender Spring 2010 through Spring 2015.....	65
Figure 15: Delivery-Site Graduate Enrollment by Gender Spring 2010 through Spring 2015	65
Table 26: Delivery-Site Enrollment by Full-time and Part-time Spring 2011 through Spring 2015	66
Figure 16: Delivery-Site Undergraduate Enrollment by Full-time and Part-time Spring 2011 through Spring 2015	67
Figure 17: Delivery-Site Graduate Enrollment by Full-time and Part-time Spring 2011 through Spring 2015	67
Table 27: Delivery-Site Head Count Enrollment of Undergraduate Students by College and Class Spring 2014 through Spring 2015	68
Table 28: Delivery-Site Enrollment International students by Foreign Country Spring 2013 through Spring 2015	69

Table 29: Student Credit Hours by College, Curriculum and Course Level Academic Year 2013-2014 through 2014-2015	72
Figure 18: Ten Largest Curricula by Total Credit Hours Academic Year 2014-2015	74
Table 30: Degree Conferred by College and Major Academic Year 2009-10 through Academic Year 2014-15	75
Figure 19: Degrees Conferred by Level Academic Year 2006-2007 through Academic Year 2014-2015 ...	81
Table 31: Delivery-Site First-Time Freshmen and Transfer and Graduate Applications Fall 2001 through Fall 2015	82
Table 32: Delivery-Site First-Time Freshmen Statistical Admission Criteria Fall 2010 through Fall 2015 ..	83
Table 33: Delivery-Site First-Time Degree-Seeking Freshmen Submitting High School Rank	83
Table 34: Administrative-Site First-Time Freshmen Statistical Admission Criteria Fall 2010 through Fall 2015	84
Table 35: Administrative-Site First-time Degree-Seeking Freshmen Submitting High School Rank	84
Figure 20: Delivery-Site First-time Degree Seeking Freshmen by Permanent Address State Fall 2015	85
Table 36: Delivery-Site Head Count Freshmen Class by Location of High School Fall 2015	86
Figure 21: University of Nebraska at Omaha Residence of Alumni	88
Table 37: Tuition Rates and General Student Fees Academic Years 2007-2008 through 2015-2016	89
Table 38: Average and Median Age Of all Full-Time Faculty by College and Rank Fall 2015	90
Table 39: Highest Earned Degree for Full-Time Faculty By College and Academic Rank Fall 2015	92
Table 40: Tenure Status of Full-Time Faculty by College and Rank Fall 2015	94
Table 41: Full-Time Faculty by College, Rank and Gender Fall 2015	96
Table 42: Full-Time Faculty by College, Rank and Ethnic Background Fall 2015	98
Table 43: Full and Part-Time Instructional Faculty Summary Fall 2015	100
Table 44: UNO Faculty and Staff Headcount by Employee Category Full-Time/Part-Time Fall 2015	101
Table 45: University Library (General Information)	102
Table 46: University Building Space Summary 2015-2016	103

UNIVERSITY OF NEBRASKA AT OMAHA

Role and Mission

As defined by the State of Nebraska, the object of the University of Nebraska is “to afford to the inhabitants of this state the means of acquiring a thorough knowledge of the various branches of literature, science and arts.”¹ The University of Nebraska at Omaha has the specific responsibilities of “operating general programs of undergraduate instruction and programs of graduate instruction, research, and public service” pursuant to its legislatively assigned role and mission.²

The University of Nebraska at Omaha, Nebraska’s metropolitan university, has primary responsibility within the state for the operation of urban-oriented programs that carry out this mission of teaching, research, and service.³ The University also has the responsibility of operating the Nebraska Business Development Center, a cooperative program of the UNO College of Business Administration and the United States Small Business Administration that provides small business development services through a series of centers throughout Nebraska.⁴

-
1. Neb. Rev. St. § 85-102.
The object of [the University of Nebraska] shall be to afford to the inhabitants of this state the means of acquiring a thorough knowledge of the various branches of literature, science and arts.
 2. Neb. Rev. St. § 85-102.02.
(2) The University of Nebraska at Omaha shall have responsibility for operating general programs of undergraduate instruction and programs of graduate instruction, research, and public service as authorized by the Board of Regents consistent with the role and mission assignments provided in Chapter 85, article 9.
 3. Neb. Rev. St. § 85-945.
The University of Nebraska at Omaha shall continue to be the primary unit within the University of Nebraska for urban-oriented programs. Subject to approval by the Board of Regents of the University of Nebraska, the University of Nebraska at Omaha may offer doctoral programs upon demonstration of compelling need in disciplines in which it has a demonstrated capacity as authorized and approved by the Coordinating Commission for Postsecondary Education pursuant to sections 85-1413 and 85-1414. There shall be no duplication of administrative responsibility for any urban-oriented program among units of the university.
 4. Neb. Rev. St. § 81-1273.
The Legislature finds and declares: [...]
(2) That the Nebraska Business Development Center, a department of the University of Nebraska at Omaha, shall provide business development services through a network of small business development centers at Chadron State College, Peru State College, the University of Nebraska at Kearney, the University of Nebraska-Lincoln, the University of Nebraska at Omaha, and Wayne State College.

General Description

The University of Nebraska at Omaha is a comprehensive, public university located in the heart of Nebraska’s largest city. It is the second-largest higher education campus in the state. UNO is part of the University of Nebraska system, which also includes the University of Nebraska-Lincoln, the University of Nebraska at Kearney and the University of Nebraska Medical Center.

The University of Nebraska at Omaha, with approximately 500 full-time faculty members, offers academic programs, including 130 undergraduate degree and certificate programs and 70 graduate degree and certificate programs. Undergraduate degree programs are offered in the colleges of Arts and Sciences, Business Administration, Education, Communication, Fine Arts & Media, Information Science and Technology, Public Affairs and Community Service, and the Division of Continuing Studies. Programs and courses also are offered in the Colleges of Human Resources and Family Sciences, Engineering and Technology, Agriculture and Natural Resources, and Architecture, which are administered by the University of Nebraska-Lincoln. UNO administers the College of Public Affairs and Community Service on both the Omaha and Lincoln campuses.

With a student body of over 15,000 undergraduate and graduate students, the University focus on students is the top strategic goal. The UNO student population is a diverse mix of full and part-time students, and traditional and non-traditional age enrollees. Students come from all walks of life, including traditional students who live on or off-campus, part-time students, working professionals, and international students. The broad backgrounds and varied experiences of the UNO student population enrich learning. Ample opportunity is provided for specialized study in terms of interest, talent and ultimate vocational objective. The University works to ensure that its graduates be good citizens who earn a better living and live a richer, fuller life.

The University, in addition to offering courses for traditional college credit, offers college credit to talented high school students in the UNO dual enrollment program, designs training courses for thousands of business and industrial employees; provides in-service training for elementary and secondary school teachers; is a leader in quality distance education instruction and sponsors a wide variety of conferences, workshops, lectures, and fine art events to enrich the college credit offerings.

Opportunities for teaching and research abroad, coordinated by the Office of International Studies and Programs, exist through the University's network of sibling institutions in Afghanistan, Australia, Austria, Belgium, Bosnia-Herzegovina, Canada, China, Czech Republic, Finland, Germany, Greece, India, Japan, Latvia, Lithuania, Mexico, Moldova, Nicaragua, Norway, Philippines, Romania, Russia, South Korea, Tajikistan, the Ukraine, United Kingdom and other countries.

History

The University of Nebraska at Omaha had its beginnings in the University of Omaha, a private college established in 1908. The University of Omaha, a co-educational institution affiliated with the Presbyterian Theological Seminary at Omaha,¹ admitted its first twenty-six students for the Fall 1909 semester under the leadership of founding president Dr. Daniel E. Jenkins.² The University grew swiftly, with the original twenty-six students growing to approximately a thousand by 1929.³

Between 1918 and 1933, the number of municipal universities in the United States expanded from twenty-three to 167, and the University of Omaha was part of this trend.⁴ In May 1930, the people of Omaha voted to accept the University as a city institution, and the Regents of the Municipal University of Omaha, appointed by the Omaha Board of Education, assumed control of the institution in January 1931. As enrollment and library holdings continued to grow, new facilities became necessary.⁵ In November 1936, the University obtained a New Deal grant from the Public Works Administration to aid in the construction of a new campus at 60th and Dodge Streets.⁶ What is now Arts and Sciences Hall opened for summer classes in 1938.⁷

The University experienced another major transformation in 1968 with its integration into the University of Nebraska, accomplished with the overwhelming support of students and citizens.⁸ The Municipal University of Omaha had 8,730 students in the fall of 1967; by 1970, the University of Nebraska at Omaha had a fall enrollment of 13,185.

The University of Nebraska at Omaha's growth has continued. The Peter Kiewit Institute, the first building on the Pacific Street Campus, opened in 1999 to house UNO's College of Information Science and Technology and the Omaha programs of the University of Nebraska-Lincoln's College of Engineering and Technology. The first student housing at UNO also opened in 1999; student housing has since expanded to provide over 1,600 beds, allowing a tenth of the student body to live on campus. As of January 22, 2010, the campus is planning construction of another student housing facility on the Pacific Street site near the Scott Conference Center. Mammel Hall, the new home of the College of Business

Administration was dedicated October, 2010. The Health, Physical Education, and Recreation Building renovation was dedicated October, 2010. The Welcome Center was dedicated August, 2010.

As of the Fall 2010 semester, enrollment had grown to 15,448. Facilities have expanded from a single building on one campus in 1938 to over forty buildings administered by the University of Nebraska at Omaha. Capital projects currently underway include:

- Sports fields
- Renovation of Roskens Hall to house the College of Education started August 2010 and will be completed August 2011
- The Community Engagement Center facility is in planning stages
- Development of the Center Street Campus
- Planning and construction of additional Student Housing on Pacific Street Campus.

Starting October 8, 2008, UNO held a year-long celebration of its centennial, reflecting upon its first century of growth and transformation, and beginning in 2009, the College of Arts and Sciences is celebrating a hundred years of excellence in liberal arts education. Through the support of the State of Nebraska, the City of Omaha, and donors, the University of Nebraska at Omaha will continue its strong traditions of student focus, academic excellence, and community engagement into its second century.

-
1. Charles Arthur Hawley, *Fifty Years on the Nebraska Frontier: The History of the Presbyterian Theological Seminary at Omaha* (Omaha, NE: Ralph Printing Co., 1941), 96-106.
 2. Tommy R. Thompson, *A History of The University of Nebraska at Omaha* (Omaha, NE: The University of Nebraska at Omaha Alumni Association, 1983), 14.
 3. *Ibid.*, 34.
 4. Hawley, 123.
 5. Thompson, 43-48.
 6. "University Regents Vote Acceptance of Grant From PWA," *Omaha Bee-News*, November 11, 1936.
 7. "Summer Sessions To Starts [sic] June 13," *The Gateway*, May 27, 1938, 1.
 8. Thompson, 107-109.

Campus and Program Accreditations

Academic Quality Improvement Program (AQIP)

UNO has aligned itself with the Academic Quality Improvement Program (AQIP) of the Higher Learning Commission, which ensures a commitment to continuous quality improvement. The University of Nebraska Omaha has been accredited continuously by HLC (and its forerunner, the North Central Association) since 1939. The Higher Learning Commission accreditation process in which UNO participates is entitled the Academic Quality Improvement Program (AQIP) Pathway. At the university level, the quality improvement process is led by the AQIP Steering Committee. Institutional accreditation is reviewed on a regular cycle, usually every eight to ten years. UNO's most recent application review took place in 2010, and the next application will be reviewed in 2018. However, accreditation is an on-going process.

Accreditations and Certifications

UNIVERSITY OF NEBRASKA AT OMAHA CAMPUS

Higher Learning Commission (HLC)

ART AND DESIGN

National Association of Schools of Art and Design (NASAD)

ATHLETIC TRAINING

Commission on Accreditation of Athletic Training Education (CAATE) since 2006
Athletic Training (Bacc, MS)

AVIATION

Council on Aviation Administration (CAA)
Aviation Administration (BS 1997)

BUSINESS

AACSB International, Association to Advance Collegiate Schools of Business

CHEMISTRY

American Chemical Society (ACS) since 1973

COMPUTING, INFORMATION SYSTEMS, ENGINEERING

Accreditation Board for Engineering and Technology (ABET)
Programs: Architectural Engineering BS (2004)
Civil Engineering BS (1936)
Computer Engineering BS (2002)
Electronic Engineering BS (2004)
Computer Science BS (2004)
Management Information Systems BS (2004)
Engineers Council for Professional Development
National Association for Industrial Technology

COUNSELING

Council for Accreditation of Counseling and Related Educational Programs (CACREP)
School Counseling (MA, MS) accredited through 2009
Community Counseling (MA, MS) accredited through 2009

FAMILY AND CONSUMER SCIENCES

American Home Economics Association
Commission on Accreditation for Dietetics Education (DIET) (BS)

MUSIC

National Association of Schools of Music (NASM) since 1983

PUBLIC ADMINISTRATION

National Association of Schools of Public Affairs and Administration (NASPAA)
Public Administration (Master's)

PUBLIC HEALTH

Council on Education for Public Health (CEPH)
Public Health (Masters, 2004)

SCHOOL LIBRARY MEDIA

American Library Association (ALA) since 2008

SCHOOL PSYCHOLOGY

National Association of School Psychologists (NASP) most recent accreditation 2007

SPEECH-LANGUAGE PATHOLOGY

American Speech-Language-Hearing Association (ASHA)
Council of Academic Accreditation in Audiology & Speech Language Pathology (CAA) since 1985

SMALL BUSINESS DEVELOPMENT CENTER

Association of Small Business Development Centers (ASBDC)

SOCIAL WORK

Council on Social Work Education (CSWE) Master in Social Work (MSW)

TEACHER EDUCATION

National Council for Accreditation of Teacher Education (NCATE) since 1954
Nebraska State Department (NDE)
Council for Exceptional Children (CEC)

The Administration
University of Nebraska at Omaha

John E. Christensen, Ph.D.
 Chancellor

BJ Reed, Ph.D.
 Senior Vice Chancellor for Academic and Student
 Affairs

Bill Conley, MBA
 Vice Chancellor for Business and Finance and CIO

Scott Snyder, Ph.D.
 Assoc. Vice Chancellor for Research

John Fiene, M.P.A.
 Assoc. Vice Chancellor for Technology

Daniel Shipp, EdD
 Vice Chancellor for Student Affairs & Enrollment
 Management

Joe Huebner, BSBA
 Assoc. Vice Chancellor for Business & Finance

Deborah Smith-Howell, Ph.D.
 Assoc. Vice Chancellor for Academic Affairs

THE COLLEGES

The College of Arts and Sciences
 Dean, David Boocker, Ph.D.

Graduate Studies and Research
 Dean, Deborah Smith-Howell, Ph.D.

The College of Business Administration
 Dean, Louis Pol, Ph.D.

UNL Colleges of Education and Human Sciences
 Dean, Marjorie J. Kostelnik, Ph.D.

The College of Communication, Fine Arts & Media
 Dean, Gail Baker, Ph.D.

The College of Information Science and Technology
 Dean, Hesham Ali, Ph.D.

The College of Education
 Dean, Nancy Edick, Ed.D.

The College of Public Affairs and Community Service
 Dean, John Bartle, Ph.D.

UNL College of Engineering and Technology
 Dean, Tim Wei, Ph.D.

The University Library
 Dean, David Richards

Academic Department Chairpersons/Directors ACADEMIC YEAR 2015-2016

ARTS & SCIENCES

<u>Department</u>	<u>Chairperson</u>	<u>Department</u>	<u>Chairperson</u>
Biology	William Tapprich	Mathematics	John Konvalina
Black Studies	Cynthia Robinson	Native American Studies	Dennis Smith
Chemistry	Richard Lomneth	Philosophy	Andrew Newman
English	Robert Darcy	Physics	Renat Sabirianov
Foreign Languages	Melanie Bloom	Political Science	Jody Neathery-Castro
Geography/Geology	Robert Shuster	Psychology	Brigette Ryalls
History	John Grigg	Religion	Paul Allen Williams
Honors Program	Lucy Morrison	Sociology/Anthropology	Dan Hawkins
Latino/Latin American Studies	Juan Casas	Women's and Gender Studies	Karen Falconer Al-Hindi

BUSINESS ADMINISTRATION

Accounting	Susan Eldridge	Management	John Erickson
Economics	Chris Decker	Marketing	Phani Tej Adidam
Finance, Banking & Real Estate	David Volkman		

EDUCATION

Counseling	Daniel Kissinger	Special Education & Comm Disorders	Kristine Swain
Education Admin & Supervision	Kay Keiser	Teacher Education	Sarah Edwards
Health, Physical Ed & Rec	Ronald Bulbulian		

COMMUNICATION, FINE ARTS AND MEDIA

School of the Arts	Jack Zerbe	School of Music	Melissa Berke
School of Communication	Hugh Reilly		

INFORMATION SCIENCE AND TECHNOLOGY

		Information Systems & Quantitative Analysis	Peter Wolcott
Computer Science	Qiuming Zhu	Interdisciplinary Informatics	Bill Mahoney

PUBLIC AFFAIRS AND COMMUNITY SERVICE

		Gerontology	Julie Masters
Center for Public Aff & Res	Jerome Deichert	Goodrich Program	Imafedia Okhamafe
William Brennan Labor Inst	John Kretschmar	School of Public Administration	Ethel Williams
Criminology & Criminal Justice	Vince Webb	Social Work	Amanda Randall

UNIVERSITY LIBRARY

Patron Services	Joyce Neujahr	Research Services	Katherine Bishop
-----------------	---------------	-------------------	------------------

OTHERS

International Programs	Patrick McNamara	Nebraska Business Dev Center	Robert Bernier
International Programs	Bruce Grogan		

Table 1: Administrative-Site Head Count Enrollment by College Fall 2005 through Fall 2015

<u>Undergraduate</u>	<u>2005</u>	<u>2006</u>	<u>2007</u>	<u>2008</u>	<u>2009</u>	<u>2010</u>	<u>2011</u>	<u>2012</u>	<u>2013</u>	<u>2014</u>	<u>2015</u>
Arts & Sciences	3,671	3,483	3,434	3,347	3,475	3,537	3,669	3,708	3,601	3,513	3,542
Business Administration	1,971	2,007	2,043	2,044	1,952	1,904	1,845	1,835	1,941	1,995	2,043
Communication, Fine Arts & Media	694	889	1,073	1,080	1,157	1,134	1,112	1,098	1,093	972	979
Education	1,436	1,430	1,479	1,418	1,453	1,559	1,543	1,576	1,553	1,500	1,472
Information Science & Technology	642	586	608	596	604	603	597	668	752	796	899
Public Affairs & Community Services	795	785	717	680	698	845	875	931	1,063	1,080	1,252
Division of Continuing Studies	1,011	907	948	952	1,046	1,101	1,236	1,339	1,270	1,250	1,309
University Division	779	770	728	952	896	850	787	668	792	805	719
Non Degree	330	299	301	258	273	300	300	313	270	310	273
Total	11,329	11,156	11,331	11,327	11,554	11,833	11,964	12,136	12,335	12,221	12,488
<u>Graduate</u>											
Arts & Sciences	355	311	339	334	358	387	414	385	414	449	431
Business Administration	347	347	370	391	464	435	438	414	424	415	386
Communication, Fine Arts & Media	51	110	116	128	136	130	105	96	84	83	77
Education	783	807	789	812	844	801	729	708	811	867	820
Information Science & Technology	228	217	236	260	258	222	236	250	270	359	406
Public Affairs & Community Services	488	489	480	463	460	456	452	448	508	513	575
Public Health	0	0	0	27	29	0	0	0	0	0	0
New Cooperative Graduate Programs	25	22	27	2	0	6	4	4	9	6	8
Undeclared	487	447	468	469	517	395	370	345	372	314	335
Total	2,764	2,750	2,825	2,886	3,066	2,832	2,748	2,650	2,892	3,006	3,038
UNO Total	14,093	13,906	14,156	14,213	14,620	14,665	14,712	14,786	15,227	15,227	15,526

Note: In Fall 2005, the College of Fine Arts became the College of Communication, Fine Arts and Media. New Communication majors were assigned to the College of Communication, Fine Arts and Media instead of the College of Arts and Science.

Figure 1: Administrative-Site Head Count Enrollment Fall 2005 through Fall 2015

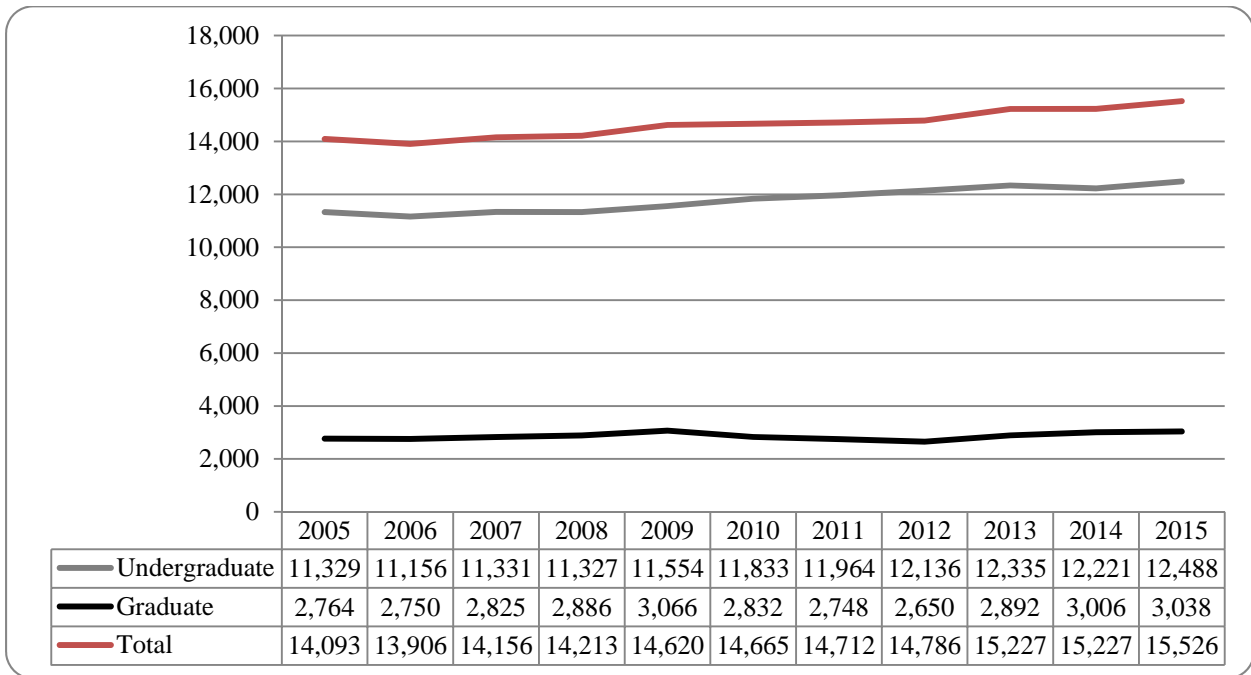

Table 2: Administrative-Site FTE Enrollment by Student Credit Hours, Full-Time Enrollment and Student to Faculty Ratio Fall 2003 through Fall 2015

Fall	FTE by Full-Time Plus IPEDS Calculated Part- Time *	Student to Faculty Ratio *
2003	10,818	18.5 to 1
2004	10,757	18.0 to 1
2005	11,087	18.0 to 1
2006	11,024	17.4 to 1
2007	11,200	17.0 to 1
2008	11,310	18.0 to 1
2009	11,682	19.0 to 1
2010	11,899	18.0 to 1
2011	11,898	18.0 to 1
2012	11,811	17.0 to 1
2013	12,248	17.0 to 1
2014	12,245	17.0 to 1
2015	12,481	NA

* This calculation is useful for licensing and peer comparisons.

Note: FTE is calculated: Full-Time All Students Plus .0403543 Part-Time Undergraduates and 0.361702 Part-Time Graduates.

Figure 2: Administrative-Site FTE Enrollment, By Student Level Fall 2003 through Fall 2015

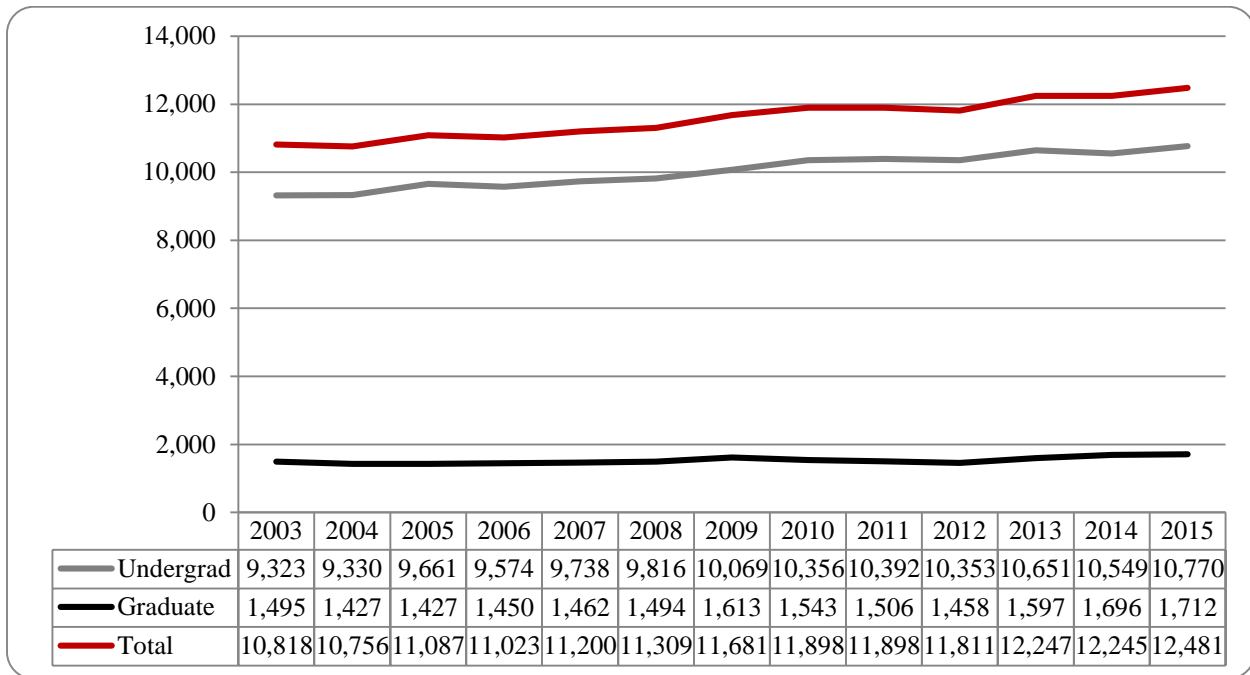

Table 3: Administrative-Site Head Count Enrollment by Nebraska County Fall 2013 through Fall 2015

COUNTY	2013			2014			2015		
	Undergraduate	Graduate	Total	Undergraduate	Graduate	Total	Undergraduate	Graduate	Total
ADAMS	42	12	54	44	11	55	30	9	39
ANTELOPE	4	0	4	3	0	3	4	0	4
ARTHUR	0	0	0	0	0	0	0	0	0
BANNER	0	0	0	0	0	0	0	0	0
BLAINE	0	0	0	0	0	0	0	0	0
BOONE	12	1	13	13	0	13	11	0	11
BOX BUTTE	3	2	5	4	4	8	4	3	7
BOYD	1	0	1	3	0	3	3	1	4
BROWN	6	0	6	4	1	5	2	0	2
BUFFALO	46	20	66	41	16	57	38	19	57
BURT	27	6	33	26	6	32	25	4	29
BUTLER	26	1	27	21	2	23	17	2	19
CASS	143	26	169	144	17	161	149	18	167
CEDAR	13	0	13	13	0	13	8	1	9
CHASE	3	0	3	3	0	3	1	0	1
CHERRY	5	0	5	4	1	5	1	1	2
CHEYENNE	7	0	7	4	0	4	3	0	3
CLAY	9	4	13	8	4	12	10	2	12
COLFAX	28	3	31	30	5	35	29	6	35
CUMING	29	3	32	29	3	32	41	3	44
CUSTER	5	2	7	8	3	11	6	4	10
DAKOTA	28	4	32	27	3	30	44	1	45
DAWES	1	0	1	1	0	1	2	0	2
DAWSON	20	5	25	24	6	30	28	4	32
DEUEL	0	0	0	0	0	0	1	0	1
DIXON	5	1	6	5	0	5	4	2	6
DODGE	143	23	166	131	19	150	120	13	133
DOUGLAS	7,019	1,564	8,583	6,982	1,489	8,471	6,980	1,518	8,498
DUNDY	0	0	0	0	0	0	1	0	1
FILLMORE	3	0	3	4	1	5	7	0	7
FRANKLIN	4	0	4	1	0	1	0	1	1

Table 3: Administrative-Site Head Count Enrollment by Nebraska County Fall 2013 through Fall 2015 (continued)

<u>COUNTY</u>	<u>2013</u>			<u>2014</u>			<u>2015</u>		
	<u>Undergraduate</u>	<u>Graduate</u>	<u>Total</u>	<u>Undergraduate</u>	<u>Graduate</u>	<u>Total</u>	<u>Undergraduate</u>	<u>Graduate</u>	<u>Total</u>
FRONTIER	0	3	3	0	2	2	0	2	2
FURNAS	5	0	5	4	0	4	5	1	6
GAGE	22	1	23	22	1	23	18	1	19
GARDEN	1	0	1	1	0	1	1	0	1
GARFIELD	2	0	2	3	1	4	4	1	5
GOSPER	2	0	2	1	0	1	0	0	0
GRANT	0	0	0	0	0	0	0	0	0
GREELEY	2	0	2	4	0	4	7	0	7
HALL	121	10	131	100	12	112	102	15	117
HAMILTON	13	1	14	9	4	13	15	3	18
HARLAN	2	0	2	4	0	4	3	1	4
HAYES	0	0	0	0	0	0	0	0	0
HITCHCOCK	0	1	1	1	1	2	1	1	2
HOLT	9	1	10	10	0	10	10	2	12
HOOKER	0	0	0	0	0	0	1	0	1
HOWARD	6	0	6	6	0	6	4	0	4
JEFFERSON	10	0	10	13	0	13	13	3	16
JOHNSON	5	0	5	5	0	5	2	1	3
KEARNEY	6	0	6	6	2	8	5	2	7
KEITH	3	2	5	3	1	4	6	0	6
KEYA PAHA	3	0	3	1	0	1	2	0	2
KIMBALL	1	1	2	2	0	2	2	0	2
KNOX	7	0	7	9	1	10	7	2	9
LANCASTER	327	111	438	307	141	448	353	152	505
LINCOLN	27	2	29	21	2	23	21	7	28
LOGAN	0	0	0	0	0	0	0	0	0
LOUP	0	0	0	0	0	0	0	0	0
MADISON	96	8	104	97	6	103	79	8	87
MCPHERSON	0	0	0	0	0	0	0	0	0
MERRICK	14	1	15	7	0	7	7	2	9
MORRILL	1	0	1	0	0	0	0	0	0
NANCE	2	1	3	1	2	3	2	3	5
NEMAHA	8	4	12	6	3	9	9	3	12

Table 3: Administrative-Site Head Count Enrollment by Nebraska County Fall 2013 through Fall 2015 (continued)

<u>COUNTY</u>	<u>2013</u>			<u>2014</u>			<u>2015</u>		
	<u>Undergraduate</u>	<u>Graduate</u>	<u>Total</u>	<u>Undergraduate</u>	<u>Graduate</u>	<u>Total</u>	<u>Undergraduate</u>	<u>Graduate</u>	<u>Total</u>
NUCKELLS	7	1	8	3	1	4	2	1	3
OTOE	35	5	40	30	4	34	23	6	29
PAWNEE	2	1	3	3	1	4	2	0	2
PERKINS	0	0	0	1	0	1	2	0	2
PHELPS	10	2	12	9	1	10	10	1	11
PIERCE	7	1	8	7	0	7	9	0	9
PLATTE	91	15	106	88	12	100	111	9	120
POLK	9	0	9	4	2	6	8	1	9
RED WILLOW	14	2	16	18	4	22	12	5	17
RICHARDSON	3	2	5	3	1	4	7	0	7
ROCK	0	0	0	0	0	0	0	0	0
SALINE	17	3	20	20	2	22	19	2	21
SARPY	2,234	423	2,657	2,158	424	2,582	2,263	404	2,667
SAUNDERS	98	16	114	73	14	87	76	15	91
SCOTTS BLUFF	14	2	16	15	3	18	15	1	16
SEWARD	21	3	24	22	2	24	23	2	25
SHERIDAN	0	0	0	0	0	0	1	1	2
SHERMAN	1	1	2	0	0	0	1	0	1
SIOUX	0	0	0	0	0	0	0	0	0
STANTON	6	0	6	8	0	8	7	0	7
THAYER	2	1	3	3	1	4	5	1	6
THOMAS	0	0	0	1	0	1	0	0	0
THURSTON	6	0	6	6	2	8	4	0	4
VALLEY	6	0	6	4	0	4	4	1	5
WASHINGTON	145	23	168	148	24	172	163	17	180
WAYNE	7	1	8	8	2	10	10	5	15
WEBSTER	3	0	3	3	0	3	3	0	3
WHEELER	0	0	0	0	0	0	0	0	0
YORK	20	5	25	15	7	22	16	2	18
Unknown	3	0	3	10	3	13	14	1	15
TOTAL	11,088	2,331	13,419	10,880	2,280	13,160	11,058	2,297	13,355

Table 4: Administrative-Site Head Count Enrollment by Student's Permanent Home State Fall 2013 through Fall 2015 (continued)

<u>STATE</u>	<u>2013</u>			<u>2014</u>			<u>2015</u>		
	<u>Undergraduate</u>	<u>Graduate</u>	<u>Total</u>	<u>Undergraduate</u>	<u>Graduate</u>	<u>Total</u>	<u>Undergraduate</u>	<u>Graduate</u>	<u>Total</u>
New Jersey	4	1	5	2	0	2	2	1	3
New Mexico	1	2	3	3	2	5	1	1	2
Nevada	2	1	3	4	4	8	3	0	3
New York	5	3	8	4	2	6	5	5	10
Ohio	3	1	4	5	3	8	4	1	5
Oklahoma	1	1	2	5	2	7	4	3	7
Oregon	2	3	5	3	0	3	3	2	5
Pennsylvania	4	5	9	6	4	10	5	4	9
Rhode Island	0	0	0	0	1	1	0	0	0
South Carolina	1	1	2	1	2	3	2	5	7
South Dakota	20	17	37	25	12	37	23	8	31
Tennessee	3	5	8	2	2	4	1	4	5
Texas	26	9	35	26	5	31	17	10	27
Utah	0	1	1	2	0	2	2	0	2
Virginia	6	6	12	6	7	13	10	7	17
Vermont	0	0	0	0	0	0	0	0	0
Washington	8	1	9	8	4	12	8	5	13
Wisconsin	11	5	16	5	6	11	9	6	15
West Virginia	0	0	0	0	2	2	1	2	3
Wyoming	1	3	4	1	2	3	0	2	2
American Territory	5	0	5	3	1	4	8	4	12
Unknown	26	10	36	14	5	19	15	11	26
Foreign	425	307	732	460	395	855	492	440	932
Total	12,335	2,892	15,227	12,221	3,006	15,227	12,488	3,038	15,526

Table 5: Administrative-Site Enrollment by Country of Origin Fall 2013 through Fall 2015

	<u>2013</u>			<u>2014</u>			<u>2015</u>		
	<u>Undergraduate</u>	<u>Graduate</u>	<u>Total</u>	<u>Undergraduate</u>	<u>Graduate</u>	<u>Total</u>	<u>Undergraduate</u>	<u>Graduate</u>	<u>Total</u>
Afghanistan	0	0	0	0	1	1	0	1	1
Albania	0	0	0	0	0	0	0	0	0
Australia	2	0	2	2	0	2	3	0	3
Austria	1	9	10	2	3	5	1	2	3
Azerbaijan	0	0	0	0	0	0	0	0	0
Bahamas	1	0	1	0	1	1	0	1	1
Bahrain	0	0	0	0	0	0	0	0	0
Bangladesh	1	1	2	1	2	3	1	1	2
Belgium	1	2	3	4	1	5	3	0	3
Benin	5	0	5	3	0	3	4	0	4
Bosnia and Herzegovina	0	0	0	0	0	0	1	0	1
Brazil	15	2	17	5	1	6	3	1	4
Bulgaria	0	0	0	0	1	1	0	0	0
Burkina Faso	5	0	5	7	0	7	5	1	6
Cameroon	0	0	0	0	0	0	0	0	0
Canada	7	2	9	7	3	10	8	4	12
Chad	0	1	1	0	0	0	0	0	0
China	75	44	119	62	41	103	77	45	122
Colombia	3	1	4	1	1	2	1	0	1
Congo	0	0	0	3	0	3	3	1	4
Cote D'Ivoire	2	2	4	2	1	3	4	0	4
Cuba	0	0	0	0	0	0	0	0	0
Czech Republic	2	0	2	2	0	2	3	0	3
Ecuador	0	1	1	0	0	0	0	0	0
Egypt	0	1	1	0	1	1	1	3	4
El Salvador	0	0	0	0	0	0	0	0	0
Eritrea	0	1	1	0	1	1	0	1	1
Estonia	0	0	0	0	0	0	0	0	0
Ethiopia	1	0	1	1	0	1	2	0	2
Finland	4	1	5	1	2	3	0	2	2
France	1	0	1	1	0	1	1	1	2
Gabon	0	1	1	0	0	0	0	0	0
Germany	2	6	8	6	5	11	3	6	9

Table 5: Administrative-Site Enrollment by Country of Origin, Fall 2013 through Fall 2015 (continued)

	<u>2013</u>			<u>2014</u>			<u>2015</u>		
	<u>Undergraduate</u>	<u>Graduate</u>	<u>Total</u>	<u>Undergraduate</u>	<u>Graduate</u>	<u>Total</u>	<u>Undergraduate</u>	<u>Graduate</u>	<u>Total</u>
Ghana	0	4	4	0	4	4	0	4	4
Greece	0	0	0	0	0	0	0	1	1
Guatemala	0	0	0	0	0	0	0	0	0
Guinea	0	0	0	0	0	0	0	0	0
Haiti	0	0	0	0	0	0	0	0	0
Honduras	0	0	0	0	0	0	0	0	0
Hong Kong	0	0	0	1	0	1	1	0	1
India	11	74	85	5	170	175	6	224	230
Indonesia	0	0	0	0	0	0	0	0	0
Iran	1	7	8	1	9	10	0	9	9
Italy	1	3	4	2	2	4	2	0	2
Jamaica	3	2	5	3	2	5	0	1	1
Japan	14	3	17	13	4	17	22	6	28
Jordan	1	0	1	2	0	2	1	0	1
Kazakhstan	0	0	0	0	0	0	0	0	0
Kenya	1	1	2	0	1	1	1	1	2
Korea	9	12	21	12	13	25	10	19	29
Kuwait	3	0	3	2	0	2	3	0	3
Kyrgyzstan	0	0	0	1	0	1	1	0	1
Latvia	0	0	0	0	0	0	0	0	0
Libyan	0	0	0	0	0	0	0	1	1
Madagascar	0	1	1	0	0	0	0	0	0
Malawi	0	0	0	0	1	1	0	0	0
Malaysia	0	0	0	1	1	2	1	1	2
Maldives	0	0	0	0	0	0	0	0	0
Mali	0	0	0	0	0	0	1	0	1
Mexico	2	0	2	1	1	2	1	0	1
Moldova	0	4	4	0	0	0	0	0	0
Mongolia	1	0	1	1	1	2	2	1	3
Namibia	0	0	0	0	0	0	0	0	0
Nepal	12	10	22	4	12	16	4	19	23

Table 5: Administrative-Site Enrollment by Country of Origin, Fall 2013 through Fall 2015 (continued)

	<u>2013</u>			<u>2014</u>			<u>2015</u>		
	<u>Undergraduate</u>	<u>Graduate</u>	<u>Total</u>	<u>Undergraduate</u>	<u>Graduate</u>	<u>Total</u>	<u>Undergraduate</u>	<u>Graduate</u>	<u>Total</u>
Netherlands	1	0	1	1	0	1	2	1	3
Niger	0	0	0	1	0	1	1	0	1
Nigeria	2	2	4	2	1	3	3	2	5
Norway	0	6	6	6	2	8	4	1	5
Oman	36	1	37	48	0	48	76	0	76
Pakistan	1	0	1	0	0	0	1	0	1
Palestinian	0	1	1	0	0	0	0	1	1
Paraguay	0	0	0	0	0	0	0	0	0
Peru	0	1	1	0	1	1	0	0	0
Phillippines	0	1	1	0	1	1	0	0	0
Poland	0	1	1	1	0	1	0	0	0
Portugal	0	0	0	0	0	0	0	0	0
Qatar	2	0	2	2	1	3	1	1	2
Republic of Georgia	0	0	0	0	0	0	0	0	0
Romania	0	0	0	0	0	0	0	0	0
Russia	2	1	3	1	2	3	1	2	3
Rwanda	0	0	0	1	0	1	0	0	0
Saint Lucia	0	1	1	0	1	1	0	0	0
Saudi Arabia	142	20	162	135	17	152	118	24	142
Slovenia	0	0	0	1	1	2	0	0	0
South Africa	0	0	0	0	0	0	2	0	2
Spain	3	0	3	6	0	6	3	0	3
Sri Lanka	2	1	3	1	1	2	1	1	2
Swaziland	0	0	0	0	0	0	1	0	1
Sweden	0	2	2	0	1	1	0	1	1
Switzerland	0	0	0	0	1	1	0	1	1
Syrian Arab Republic	0	0	0	0	0	0	0	0	0
Taiwan	0	2	2	1	1	2	0	0	0
Tajikistan	3	0	3	5	1	6	7	1	8

Table 5: Administrative-Site Enrollment by Country of Origin, Fall 2013 through Fall 2015 (continued)

	<u>2013</u>			<u>2014</u>			<u>2015</u>		
	<u>Undergraduate</u>	<u>Graduate</u>	<u>Total</u>	<u>Undergraduate</u>	<u>Graduate</u>	<u>Total</u>	<u>Undergraduate</u>	<u>Graduate</u>	<u>Total</u>
Tanzania	0	0	0	0	0	0	0	0	0
Thailand	0	2	2	0	3	3	0	2	2
Togo	0	0	0	2	0	2	2	0	2
Trinidad and Tobago	0	0	0	0	0	0	1	0	1
Tunisia	0	0	0	1	0	1	1	0	1
Turkey	2	2	4	2	3	5	2	3	5
Turkmenistan	0	0	0	0	0	0	0	0	0
Ukraine	0	1	1	0	1	1	0	1	1
United Arab Emirates	0	0	0	0	1	1	0	1	1
United Kingdom	1	1	2	2	1	3	4	1	5
United States	30	62	92	73	63	136	68	38	106
Uzbekistan	0	0	0	0	0	0	0	0	0
Venezuela	0	0	0	0	1	1	0	0	0
Vietnam	8	3	11	7	4	11	6	1	7
West Bank (IS)	0	0	0	0	0	0	0	0	0
Yemen	1	0	1	1	0	1	1	0	1
Yugoslavia	0	0	0	1	0	1	1	0	1
Zambia	0	0	0	0	0	0	0	0	0
Zimbabwe	0	0	0	0	0	0	0	0	0
Unknown	2	0	2	0	0	0	5	0	5
Total	425	307	732	460	395	855	492	440	932

Table 6: Full-Time Degree Seeking Administrative-site Freshmen Retention Rate and Six-Year Graduation Rate Fall 1998 through Fall 2015

Year	Cohort No.	Retention Rate	Six-Year Graduation Rate
1998	1,296	66.0%	37.6%
1999	1,478	71.0%	38.5%
2000	1,521	72.9%	40.1%
2001	1,595	73.7%	41.3%
2002	1,602	74.3%	42.6%
2003	1,465	75.6%	44.7%
2004	1,578	74.8%	44.8%
2005	1,685	71.2%	43.0%
2006	1,638	73.7%	46.0%
2007	1,603	69.1%	42.1%
2008	1,755	71.6%	44.6%
2009	1,753	73.3%	46.4%
2010	1,720	72.9%	N/A
2011	1,710	71.8%	N/A
2012	1,648	74.8%	N/A
2013	1,780	77.4%	N/A
2014	1,743	77.1%	N/A
2015	1,890	NA	NA

Note: The cohort definition for full-time degree seeking students is established by the Integrated Postsecondary Education Data Systems (IPEDS) instructions.

Table 7: Administrative-Site Head Count Enrollment by College Spring 2005 through Spring 2015

<u>Undergraduate</u>	<u>2005</u>	<u>2006</u>	<u>2007</u>	<u>2008</u>	<u>2009</u>	<u>2010</u>	<u>2011</u>	<u>2012</u>	<u>2013</u>	<u>2014</u>	<u>2015</u>
Arts & Sciences	3,338	3,248	3,102	3,091	3,082	3,239	3,350	3,394	3,388	3,274	3,277
Business Administration	1,807	1,799	1,862	1,874	1,880	1,754	1,727	1,713	1,717	1,826	1,867
Communication, Fine Arts & Media	510	740	861	1,008	1,019	1,077	1,070	1,021	1,033	1,013	929
Education	1,296	1,314	1,321	1,340	1,365	1,363	1,465	1,457	1,470	1,451	1,345
Information Science & Technology	608	588	540	552	557	567	559	559	613	704	772
Public Affairs & Community Services	749	768	724	656	655	661	774	861	918	1,018	1,149
Division of Continuing Studies	975	949	945	910	935	1,045	1,109	1,224	1,254	1,174	1,217
University Division	621	643	629	620	748	765	671	655	570	619	584
Non Degree	335	305	304	362	336	320	244	326	300	273	309
Total	10,239	10,354	10,288	10,413	10,577	10,791	10,969	11,210	11,263	11,352	11,449
<u>Graduate</u>											
Arts & Sciences	315	289	297	329	324	349	374	399	387	421	420
Business Administration	354	348	356	373	384	426	385	387	398	378	386
Communication, Fine Arts & Media	39	102	119	118	128	135	129	105	102	80	84
Education	864	793	812	786	815	840	790	726	694	797	797
Information Science & Technology	209	226	223	223	236	215	219	218	234	276	328
Public Affairs & Community Services	469	442	471	428	434	414	432	424	432	479	501
Public Health	0	0	0	0	31	26	0	0	0	0	0
Undeclared	425	419	406	445	501	435	330	391	371	371	358
New Cooperative Graduate Programs	21	27	24	46	1	0	4	4	3	8	8
Total	2,696	2,646	2,708	2,748	2,854	2,840	2,663	2,654	2,621	2,810	2,882
UNO Total	12,935	13,000	12,996	13,161	13,431	13,631	13,632	13,864	13,884	14,162	14,331

Note: In Fall 2005, the College of Fine Arts became the College of Communication, Fine Arts and Media. New communication majors were assigned to the College of Communication, Fine Arts and Media instead of the College of Arts and Sciences.

Figure 3: Administrative-Site head Count Enrollment by College Spring 2005 through Spring 2015

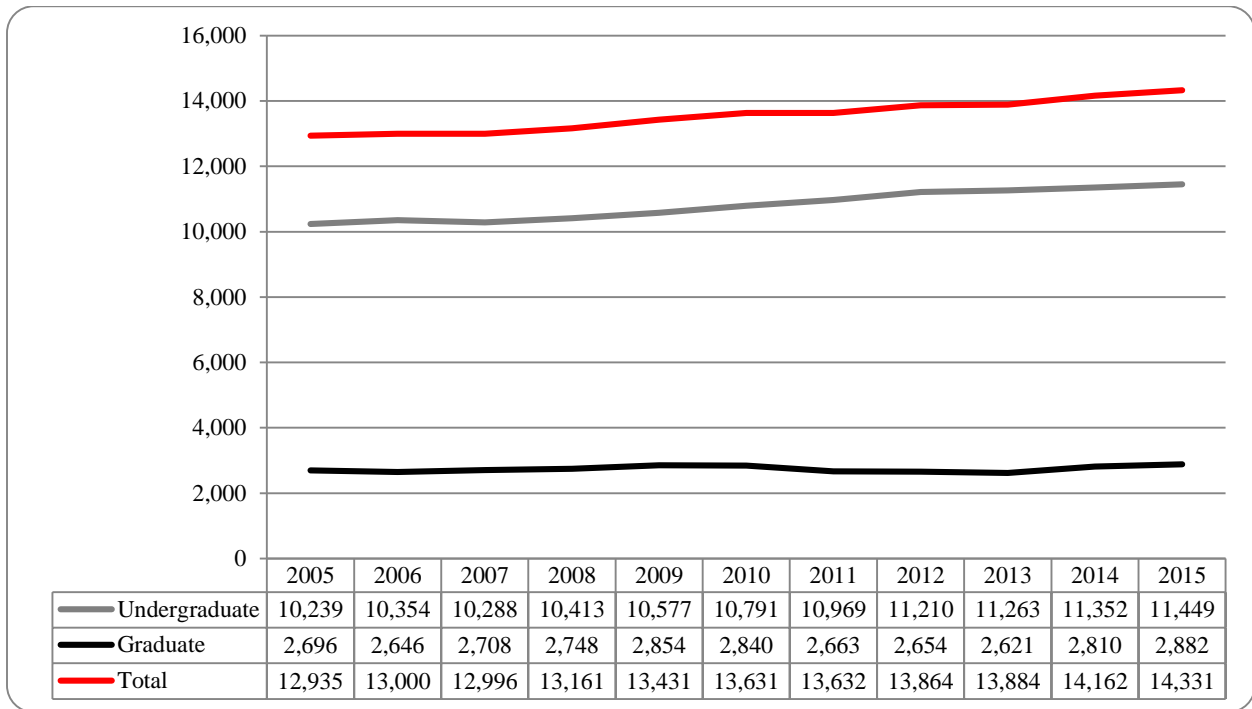

Table 8: Delivery-Site Head Count Enrollment by College Fall 2005 through Fall 2015

<u>Undergraduate</u>	<u>2005</u>	<u>2006</u>	<u>2007</u>	<u>2008</u>	<u>2009</u>	<u>2010</u>	<u>2011</u>	<u>2012</u>	<u>2013</u>	<u>2014</u>	<u>2015</u>
Agriculture - UNL	19	13	12	11	13	19	16	17	15	14	13
Architecture - UNL	62	59	60	46	40	38	28	32	30	16	10
Arts & Sciences	3,671	3,483	3,434	3,347	3,475	3,537	3,669	3,708	3,601	3,513	3,542
Business Administration	1,971	2,007	2,043	2,044	1,952	1,904	1,845	1,835	1,941	1,995	2,043
Communication, Fine Arts & Media	694	889	1,073	1,080	1,157	1,134	1,112	1,098	1,093	972	979
Education	1,436	1,430	1,479	1,418	1,453	1,559	1,543	1,576	1,553	1,500	1,472
Education and Human Sciences - UNL	99	86	97	78	74	88	59	27	4	3	-
Engineering & Technology - UNL	881	881	865	883	869	865	816	790	779	795	819
Information Science & Technology	642	586	608	596	604	603	597	668	752	796	899
Public Affairs & Community Services	527	519	479	458	477	602	594	659	705	748	915
Division of Continuing Studies	1,011	907	948	952	1,046	1,101	1,236	1,339	1,270	1,250	1,309
University Division	779	770	728	928	896	850	787	668	792	805	719
Non Degree	330	299	301	282	273	300	300	313	270	310	273
Total	12,122	11,929	12,127	12,123	12,329	12,600	12,602	12,730	12,805	12,717	12,993
<u>Graduate</u>											
Arts & Sciences	355	311	339	334	358	387	414	385	414	449	431
Business Administration	347	347	370	391	464	435	438	414	424	415	386
Communication, Fine Arts & Media	51	124	133	142	152	146	119	110	101	83	77
Education	783	807	789	812	844	801	729	708	811	867	820
Information Science & Technology	228	217	236	260	258	222	236	250	270	359	406
Public Affairs & Community Services	488	489	480	463	460	456	452	448	508	513	575
New Cooperative Graduate Programs	25	22	27	2	0	6	4	4	9	6	8
Undeclared	487	447	468	471	517	395	370	345	372	314	335
Total	2,764	2,764	2,842	2,875	3,053	2,848	2,762	2,664	2,909	3,006	3,038
<u>UNO Total</u>	14,886	14,693	14,969	14,998	15,382	15,448	15,364	15,394	15,714	15,723	16,031

Figure 4: Delivery-Site Head Count Enrollment Fall 2005 through Fall 2015

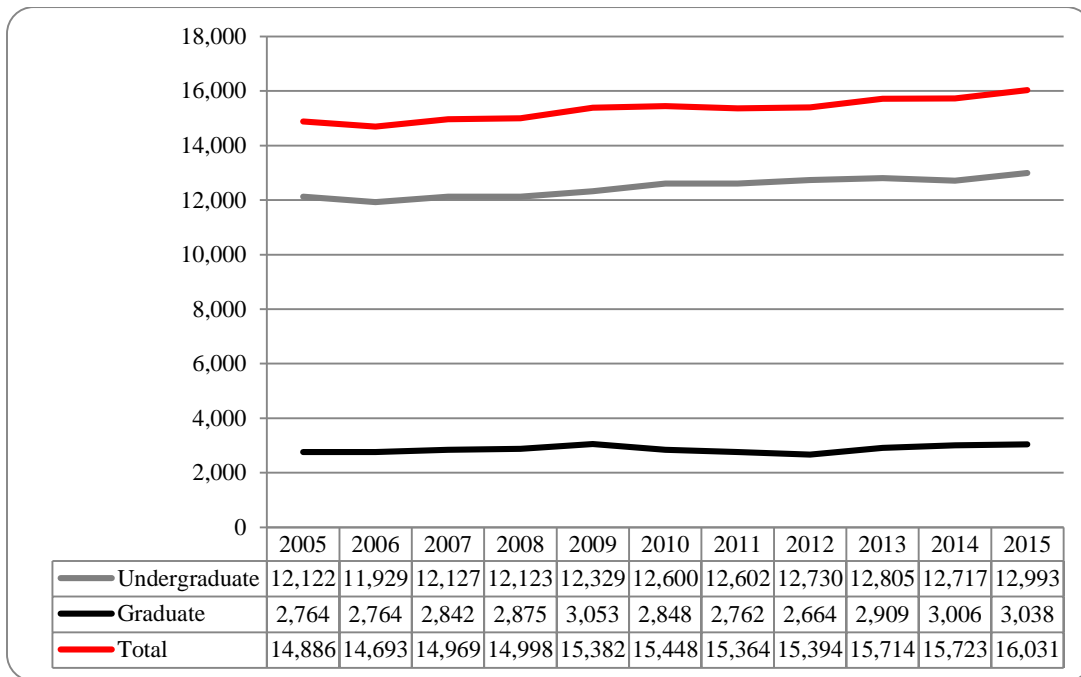

Table 9: Delivery-Site Head Count Enrollment by Nebraska County Fall 2013 through Fall 2015

COUNTY	2013			2014			2015		
	Undergraduate	Graduate	Total	Undergraduate	Graduate	Total	Undergraduate	Graduate	Total
ADAMS	41	13	54	42	11	53	29	9	38
ANTELOPE	3	0	3	3	0	3	3	0	3
ARTHUR	0	0	0	0	0	0	0	0	0
BANNER	0	0	0	0	0	0	1	0	1
BLAINE	0	0	0	0	0	0	0	0	0
BOONE	11	1	12	12	0	12	11	0	11
BOX BUTTE	3	2	5	4	4	8	4	3	7
BOYD	1	0	1	4	0	4	4	1	5
BROWN	5	0	5	3	1	4	2	0	2
BUFFALO	46	20	66	42	16	58	40	19	59
BURT	30	6	36	27	6	33	25	4	29
BUTLER	26	1	27	22	2	24	18	2	20
CASS	145	26	171	154	17	171	156	18	174
CEDAR	15	0	15	15	0	15	11	1	12
CHASE	3	0	3	3	0	3	1	0	1
CHERRY	5	0	5	4	1	5	1	1	2
CHEYENNE	7	0	7	4	0	4	2	0	2
CLAY	10	4	14	8	4	12	10	2	12
COLFAX	28	3	31	31	5	36	29	6	35
CUMING	28	3	31	28	3	31	41	3	44
CUSTER	5	2	7	8	3	11	6	4	10
DAKOTA	30	4	34	28	3	31	42	1	43
DAWES	0	0	0	0	0	0	1	0	1
DAWSON	21	5	26	24	6	30	27	4	31
DEUEL	0	0	0	0	0	0	1	0	1
DIXON	5	1	6	5	0	5	5	2	7
DODGE	150	23	173	140	19	159	128	13	141
DOUGLAS	7,377	1,569	8,946	7,310	1,489	8,799	7,338	1,518	8,856
DUNDY	0	0	0	0	0	0	1	0	1
FILLMORE	3	0	3	4	1	5	8	0	8
FRANKLIN	4	0	4	1	0	1	0	1	1

Table 9: Delivery-Site Enrollment by Nebraska County, Fall 2013 through Fall 2015 (continued)

<u>COUNTY</u>	<u>2013</u>			<u>2014</u>			<u>2015</u>		
	<u>Undergraduate</u>	<u>Graduate</u>	<u>Total</u>	<u>Undergraduate</u>	<u>Graduate</u>	<u>Total</u>	<u>Undergraduate</u>	<u>Graduate</u>	<u>Total</u>
FRONTIER	0	3	3	0	2	2	0	2	2
FURNAS	5	0	5	4	0	4	4	1	5
GAGE	22	1	23	21	1	22	16	1	17
GARDEN	1	0	1	1	0	1	1	0	1
GARFIELD	4	0	4	6	1	7	5	1	6
GOSPER	1	0	1	0	0	0	0	0	0
GRANT	0	0	0	0	0	0	0	0	0
GREELEY	2	0	2	4	0	4	8	0	8
HALL	117	10	127	94	12	106	99	15	114
HAMILTON	14	1	15	11	4	15	15	3	18
HARLAN	1	0	1	4	0	4	3	1	4
HAYES	0	0	0	0	0	0	0	0	0
HITCHCOCK	0	1	1	1	1	2	1	1	2
HOLT	12	1	13	8	0	8	6	2	8
HOOKER	0	0	0	0	0	0	0	0	0
HOWARD	6	0	6	6	0	6	4	0	4
JEFFERSON	9	0	9	13	0	13	13	3	16
JOHNSON	5	0	5	5	0	5	2	1	3
KEARNEY	6	0	6	4	2	6	4	2	6
KEITH	2	2	4	1	1	2	5	0	5
KEYA PAHA	3	0	3	1	0	1	2	0	2
KIMBALL	1	1	2	2	0	2	2	0	2
KNOX	9	0	9	12	1	13	10	2	12
LANCASTER	236	114	350	234	141	375	284	152	436
LINCOLN	23	2	25	19	2	21	21	7	28
LOGAN	0	0	0	0	0	0	0	0	0
LOUP	1	0	1	0	0	0	0	0	0
MADISON	108	8	116	107	6	113	86	8	94
MCPHERSON	0	0	0	0	0	0	0	0	0
MERRICK	13	1	14	7	0	7	8	2	10
MORRILL	1	0	1	0	0	0	0	0	0
NANCE	2	1	3	1	2	3	2	3	5
NEMAHA	9	4	13	7	3	10	8	3	11

Table 9: Delivery-Site Head Count Enrollment by Student's Permanent Home State Fall 2013 through Fall 2015 (continued)

<u>COUNTY</u>	<u>2013</u>			<u>2014</u>			<u>2015</u>		
	<u>Undergraduate</u>	<u>Graduate</u>	<u>Total</u>	<u>Undergraduate</u>	<u>Graduate</u>	<u>Total</u>	<u>Undergraduate</u>	<u>Graduate</u>	<u>Total</u>
NUCKOLLS	7	1	8	3	1	4	2	1	3
OTOE	38	5	43	34	4	38	29	6	35
PAWNEE	1	1	2	3	1	4	2	0	2
PERKINS	0	0	0	1	0	1	2	0	2
PHELPS	13	2	15	11	1	12	10	1	11
PIERCE	9	1	10	7	0	7	10	0	10
PLATTE	96	15	111	94	12	106	118	9	127
POLK	9	0	9	4	2	6	9	1	10
RED WILLOW	21	2	23	22	4	26	15	5	20
RICHARDSON	5	2	7	4	1	5	7	0	7
ROCK	0	0	0	0	0	0	0	0	0
SALINE	17	3	20	19	2	21	17	2	19
SARPY	2,357	424	2,781	2,298	424	2,722	2,411	404	2,815
SAUNDERS	97	16	113	75	14	89	76	15	91
SCOTTS									
BLUFF	14	2	16	14	3	17	14	1	15
SEWARD	19	4	23	22	2	24	19	2	21
SHERIDAN	1	0	1	0	0	0	1	1	2
SHERMAN	0	1	1	0	0	0	1	0	1
SIOUX	0	0	0	0	0	0	0	0	0
STANTON	6	0	6	8	0	8	6	0	6
THAYER	2	1	3	5	1	6	7	1	8
THOMAS	0	0	0	1	0	1	0	0	0
THURSTON	6	0	6	6	2	8	5	0	5
VALLEY	6	0	6	4	0	4	4	1	5
WASHINGTON	150	23	173	157	24	181	172	17	189
WAYNE	9	2	11	10	2	12	10	5	15
WEBSTER	3	0	3	3	0	3	3	0	3
WHEELER	0	0	0	0	0	0	0	0	0
YORK	24	5	29	20	7	27	20	2	22
Unknown	3	0	3	11	3	14	15	1	16
TOTAL	11,528	2,343	13,871	11,335	2,280	13,615	11,539	2,297	13,836

Table 10: Delivery-Site Head Count Enrollment by Student's Permanent Home State, Fall 2013 through Fall 2015 (continued)

<u>STATE</u>	<u>2013</u>			<u>2014</u>			<u>2015</u>		
	<u>Undergraduate</u>	<u>Graduate</u>	<u>Total</u>	<u>Undergraduate</u>	<u>Graduate</u>	<u>Total</u>	<u>Undergraduate</u>	<u>Graduate</u>	<u>Total</u>
New Jersey	4	1	5	2	0	2	2	1	3
New Mexico	1	2	3	3	2	5	1	1	2
Nevada	2	1	3	3	4	7	2	0	2
New York	3	3	6	2	2	4	3	5	8
Ohio	1	1	2	2	3	5	1	1	2
Oklahoma	1	1	2	5	2	7	4	3	7
Oregon	1	3	4	3	0	3	3	2	5
Pennsylvania	4	5	9	8	4	12	6	4	10
Rhode Island	0	0	0	0	1	1	0	0	0
South Carolina	1	1	2	2	2	4	2	5	7
South Dakota	21	17	38	24	12	36	22	8	30
Tennessee	3	5	8	1	2	3	0	4	4
Texas	21	9	30	23	5	28	15	10	25
Utah	0	1	1	3	0	3	2	0	2
Virginia	5	7	12	6	7	13	10	7	17
Vermont	0	0	0	0	0	0	0	0	0
Washington	5	1	6	7	4	11	8	5	13
Wisconsin	9	6	15	3	6	9	7	6	13
West Virginia	0	0	0	0	2	2	1	2	3
Wyoming	1	3	4	1	2	3	0	2	2
American Territory	6	0	6	4	1	5	8	4	12
Unknown	26	10	36	13	5	18	17	11	28
Foreign	470	307	777	509	395	904	547	440	987
Total	12,805	2,909	15,714	12,717	3,006	15,723	12,993	3,038	16,031

Figure 5: Delivery-Site Head Count Enrollment by Student's Permanent Home State Fall 2015
Enrollment: 16,031

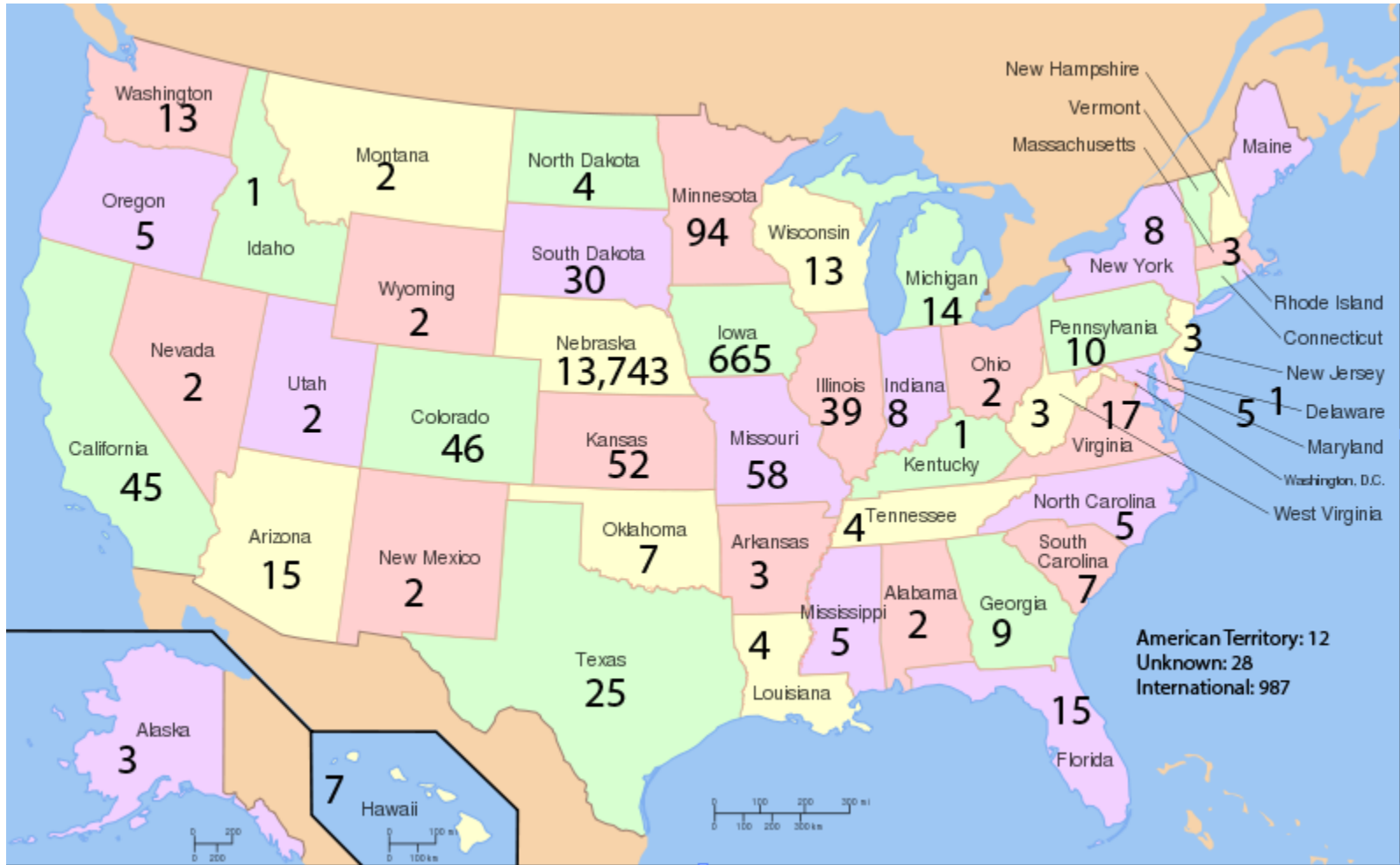

Table 11: Delivery-Site Head Count Enrollment by Ethnic Origin Fall 2015

	Non-Resident Alien		African American		Native American		Asian		Nat Haw/ Pac Isl		Hispanic		Two or more races		White		No Response		Total
	Count	%	Count	%	Count	%	Count	%	Count	%	Count	%	Count	%	Count	%	Count	%	
Undergraduate																			
Agriculture - UNL	0	0%	2	15%	0	0%	0	0%	0	0%	2	15%	0	0%	9	69%	0	0%	13
Architecture - UNL	0	0%	2	20%	0	0%	0	0%	0	0%	2	20%	0	0%	6	60%	0	0%	10
Arts & Sciences	101	3%	231	7%	7	0%	170	5%	4	0%	472	13%	165	5%	2,297	65%	95	3%	3,542
Business Administration	154	8%	86	4%	2	0%	84	4%	1	0%	187	9%	65	3%	1,416	69%	48	2%	2,043
Communication, Fine Arts & Media	17	2%	75	8%	4	0%	26	3%	0	0%	106	11%	50	5%	679	69%	22	2%	979
Education	15	1%	47	3%	5	0%	25	2%	3	0%	138	9%	56	4%	1,140	77%	43	3%	1,472
Education and Human Sciences - UNL	0	#####	0	####	0	###	0	####	0	###	0	####	0	####	0	#####	0	#####	0
Engineering & Technology - UNL	59	7%	40	5%	1	0%	19	2%	0	0%	45	5%	17	2%	609	74%	29	4%	819
Information Science & Technology	102	11%	33	4%	0	0%	42	5%	0	0%	65	7%	33	4%	603	67%	21	2%	899
Public Affairs & Community Services	30	3%	61	7%	6	1%	14	2%	0	0%	134	15%	39	4%	610	67%	21	2%	915
Division of Continuing Studies	9	1%	144	11%	11	1%	23	2%	1	0%	110	8%	49	4%	931	71%	31	2%	1,309
University Division	3	0%	50	7%	3	0%	34	5%	3	0%	124	17%	28	4%	458	64%	16	2%	719
Non Degree	57	21%	7	3%	0	0%	10	4%	0	0%	20	7%	8	3%	159	58%	12	4%	273
Total Undergraduate	547	4%	778	6%	39	0%	447	3%	12	0%	1,405	11%	510	4%	8,917	69%	338	3%	12,993
Graduate																			
Arts & Sciences	21	5%	12	3%	1	0%	5	1%	0	0%	24	6%	7	2%	352	82%	9	2%	431
Business Administration	56	15%	10	3%	1	0%	11	3%	0	0%	8	2%	12	3%	284	74%	4	1%	386
Communication, Fine Arts & Media	4	5%	4	5%	0	0%	1	1%	0	0%	0	0%	3	4%	62	81%	3	4%	77
Education	23	3%	36	4%	2	0%	13	2%	0	0%	35	4%	17	2%	686	84%	8	1%	820
Information Science & Technology	272	67%	11	3%	0	0%	15	4%	0	0%	3	1%	6	1%	97	24%	2	0%	406
Inter-Campus	39	22%	5	3%	0	0%	6	3%	1	1%	4	2%	2	1%	117	65%	6	3%	180
Public Affairs & Community Services	19	3%	31	5%	2	0%	6	1%	0	0%	40	7%	22	4%	443	77%	12	2%	575
Undeclared	6	4%	15	9%	1	1%	5	3%	0	0%	9	6%	4	2%	118	72%	5	3%	163
Total Graduate	440	14%	124	4%	7	0%	62	2%	1	0%	123	4%	73	2%	2,159	71%	49	2%	3,038
UNO Total	987	6%	902	6%	46	0%	509	3%	13	0%	1,528	10%	583	4%	11,076	69%	387	2%	16,031

Figure 6: Delivery-Site Head Count Enrollment by Minority Ethnic Origin Fall 2015

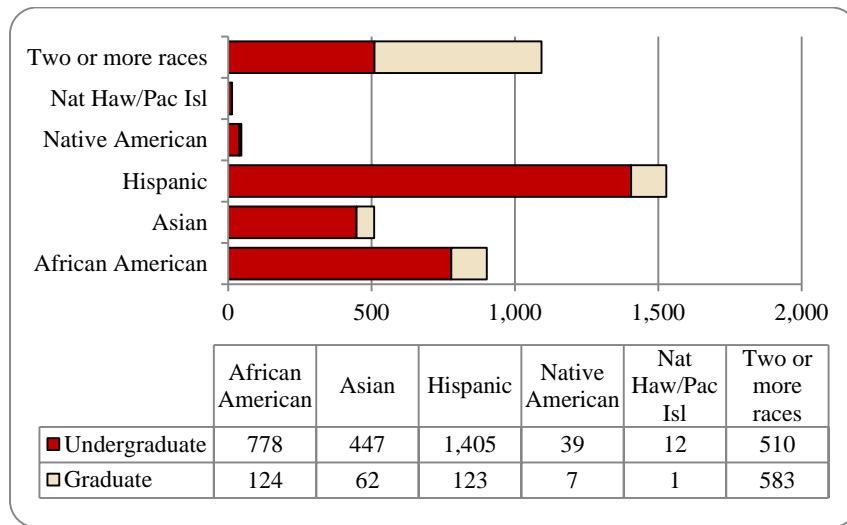

Table 12: Delivery-Site Head Count Enrollment of Female Students Fall 2012 through Fall 2015

<u>Undergraduate</u>	2012			2013			2014			2015		
	<u>Tot Col</u>	<u>Females</u>	<u>Percent</u>	<u>Tot Col</u>	<u>Females</u>	<u>Percent</u>	<u>Tot Col</u>	<u>Females</u>	<u>Percent</u>	<u>Tot Col</u>	<u>Females</u>	<u>Percent</u>
Agriculture - UNL	17	9	53%	15	6	40%	14	3	21%	13	5	38%
Architecture - UNL	32	13	41%	30	11	37%	16	6	38%	10	6	60%
Arts & Sciences	3,708	2,272	61%	3,601	2,178	60%	3,513	2,158	61%	3,542	2,217	63%
Business Administration	1,835	753	41%	1,941	796	41%	1,995	815	41%	2,043	843	41%
Communication, Fine Arts & Media	1,098	635	58%	1,093	679	62%	972	615	63%	979	610	62%
Education	1,576	1,125	71%	1,553	1,115	72%	1,500	1,072	71%	1,472	1,070	73%
Education and Human Sciences - UNL	27	24	89%	4	4	100%	3	3	100%	0	0	#DIV/0!
Engineering & Technology - UNL	790	111	14%	779	108	14%	795	111	14%	819	116	14%
Information Science & Technology	668	84	13%	752	91	12%	796	90	11%	899	124	14%
Public Affairs & Community Services	659	297	45%	705	341	48%	748	357	48%	915	457	50%
Division of Continuing Studies	1,339	605	45%	1,270	578	46%	1,250	545	44%	1,309	603	46%
University Division	668	288	43%	792	354	45%	805	380	47%	719	329	46%
Non Degree/Inter-Campus	313	145	46%	270	131	49%	310	137	44%	273	122	45%
Total Undergraduate	12,730	6,361	50%	12,805	6,392	50%	12,717	6,292	49%	12,993	6,502	50%
<u>Graduate</u>												
Arts & Sciences	385	225	58%	414	231	56%	449	247	55%	431	236	55%
Business Administration	414	144	35%	424	151	36%	415	136	33%	386	145	38%
Communication, Fine Arts & Media	110	64	58%	101	68	67%	83	55	66%	77	48	62%
Education	708	552	78%	811	615	76%	867	675	78%	820	629	77%
Information Science & Technology	250	58	23%	270	74	27%	359	109	30%	406	130	32%
Public Affairs & Community Services	448	305	68%	508	338	67%	513	361	70%	575	388	67%
New Cooperative Graduate Program	4	2	50%	9	6	67%	6	6	100%	8	8	100%
Undeclared/Inter-Campus	345	172	50%	372	170	46%	314	150	48%	335	171	51%
Total Graduate	2,664	1,522	57%	2,909	1,653	57%	3,006	1,739	58%	3,038	1,755	58%
<u>UNO Total</u>	15,394	7,883	51%	15,714	8,045	51%	15,723	8,031	51%	16,031	8,257	52%

Table 13: Delivery-Site Head Count Enrollment of Male Students Fall 2012 through Fall 2015

<u>Undergraduate</u>	2012			2013			2014			2015		
	<u>Tot Col</u>	<u>Males</u>	<u>Percent</u>	<u>Tot Col</u>	<u>Males</u>	<u>Percent</u>	<u>Tot Col</u>	<u>Males</u>	<u>Percent</u>	<u>Tot Col</u>	<u>Males</u>	<u>Percent</u>
Agriculture - UNL	17	8	47%	15	9	60%	14	11	79%	13	8	62%
Architecture - UNL	32	19	59%	30	19	63%	16	10	63%	10	4	40%
Arts & Sciences	3,708	1,436	39%	3,601	1,423	40%	3,513	1,355	39%	3,542	1,325	37%
Business Administration	1,835	1,082	59%	1,941	1,145	59%	1,995	1,180	59%	2,043	1,200	59%
Communication, Fine Arts & Media	1,098	463	42%	1,093	414	38%	972	357	37%	979	369	38%
Education	1,576	451	29%	1,553	438	28%	1,500	428	29%	1,472	402	27%
Education and Human Sciences -UNL	27	3	11%	4	0	0%	3	0	0%	0	0	#DIV/0!
Engineering & Technology - UNL	790	679	86%	779	671	86%	795	684	86%	819	703	86%
Information Science & Technology	668	584	87%	752	661	88%	796	706	89%	899	775	86%
Public Affairs & Community Services	659	362	55%	705	364	52%	748	391	52%	915	458	50%
Division of Continuing Studies	1,339	734	55%	1,270	692	54%	1,250	705	56%	1,309	706	54%
University Division	668	380	57%	792	438	55%	805	425	53%	719	390	54%
Non Degree/Inter-campus	313	168	54%	270	139	51%	310	173	56%	273	151	55%
Total Undergraduate	12,730	6,369	50%	12,805	6,413	50%	12,717	6,425	51%	12,993	6,491	50%
<u>Graduate</u>												
Arts & Sciences	385	160	42%	414	183	44%	449	202	45%	431	195	45%
Business Administration	414	270	65%	424	273	64%	415	279	67%	386	241	62%
Communication, Fine Arts & Media	110	46	42%	101	33	33%	83	28	34%	77	29	38%
Education	708	156	22%	811	196	24%	867	192	22%	820	191	23%
Information Science & Technology	250	192	77%	270	196	73%	359	250	70%	406	276	68%
Public Affairs & Community Services	448	143	32%	508	170	33%	513	152	30%	575	187	33%
New Cooperative Graduate Program	4	2	50%	9	3	33%	6	0	0%	8	0	0%
Undeclared/Inter-campus	345	173	50%	372	202	54%	314	164	52%	335	164	49%
Total Graduate	2,664	1,142	43%	2,909	1,256	43%	3,006	1,267	42%	3,038	1,283	42%
<u>UNO Total</u>	15,394	7,511	49%	15,714	7,669	49%	15,723	7,692	49%	16,031	7,774	48%

Figure 7: Delivery-Site Undergraduate Enrollment by Gender Fall 2009 through Fall 2015

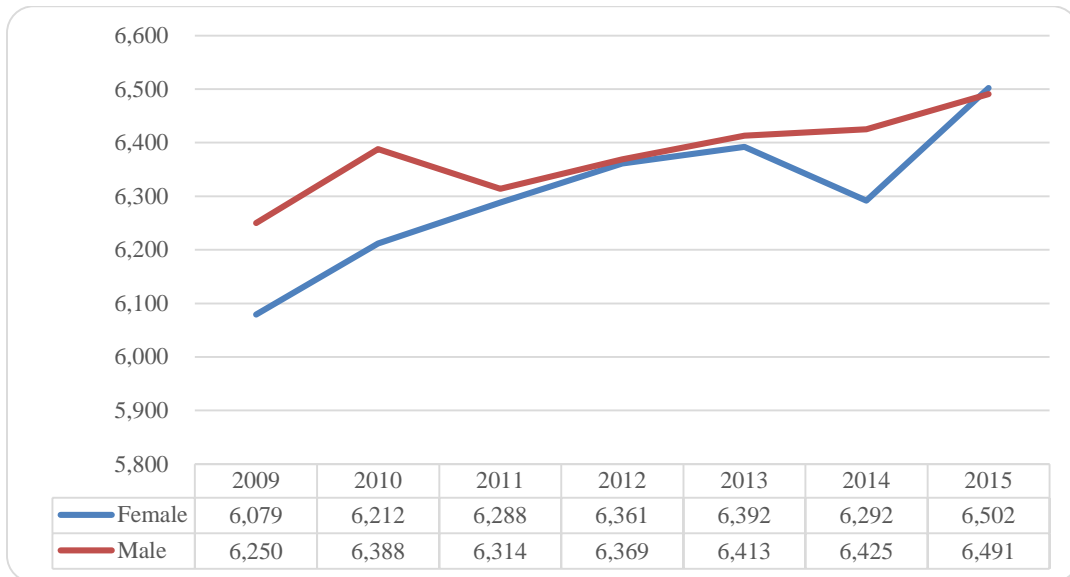

Figure 8: Delivery-Site Graduate Enrollment by Gender Fall 2009 through Fall 2015

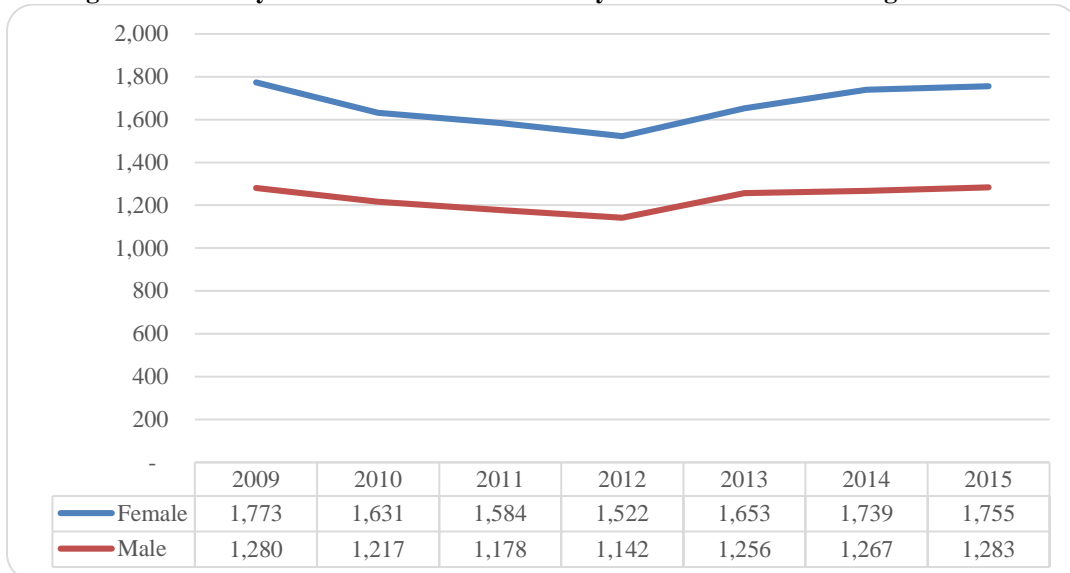

Table 14: Delivery-Site Enrollment by Full-Time and Part-Time Fall 2011 through Fall 2015

	2011		2012		2013		2014		2015	
	<u>Full-Time</u>	<u>Part-Time</u>	<u>Full-Time</u>	<u>Part-Time</u>	<u>Full-Time</u>	<u>Part-Time</u>	<u>Full-Time</u>	<u>Part-Time</u>	<u>Full-Time</u>	<u>Part-Time</u>
<u>Undergraduate</u>										
Agriculture - UNL	8	8	12	5	11	4	9	5	9	4
Architecture - UNL	25	3	24	8	20	10	15	1	9	1
Arts & Sciences	2,957	712	2,986	722	2,875	726	2,802	711	2,816	726
Business Administration	1,439	406	1,392	443	1,469	472	1,511	484	1,555	488
Communication, Fine Arts & Media	902	210	881	217	894	199	780	192	786	193
Education	1,336	207	1,350	226	1,308	245	1,242	258	1,218	254
Education and Human Sciences -UNL	51	8	20	7	2	2	2	1	0	0
Engineering & Technology - UNL	719	97	686	104	683	96	708	87	700	119
Information Science & Technology	483	114	543	125	586	166	634	162	741	158
Public Affairs & Community Services	509	85	578	81	602	103	642	106	791	124
Division of Continuing Studies	653	583	722	617	686	584	660	590	658	651
University Division	720	67	589	79	698	94	731	74	645	74
Non Degree/Inter-campus	66	234	88	225	87	183	103	207	76	197
Total Undergraduate	9,868	2,734	9,871	2,859	9,921	2,884	9,839	2,878	10,004	2,989
<u>Graduate</u>										
Arts & Sciences	110	304	121	264	120	294	147	302	126	305
Business Administration	142	296	132	282	124	300	120	295	105	281
Communication, Fine Arts & Media	47	72	47	63	50	51	47	36	36	41
Education	137	592	138	570	185	626	174	693	177	643
Information Science & Technology	97	139	96	154	116	154	192	167	243	163
Public Affairs & Community Services	158	294	154	294	162	346	185	328	195	380
New Cooperative Graduate Program	0	4	0	4	2	7	1	5	0	8
Undeclared/Inter-campus	125	245	108	237	121	251	88	226	78	257
Total Graduate	816	1,946	796	1,868	880	2,029	954	2,052	960	2,078
<u>UNO Total</u>	10,684	4,680	10,667	4,727	10,801	4,913	10,793	4,930	10,964	5,067

Figure 9: Delivery-Site Undergraduate Enrollment by Full-Time and Part-Time Fall 2011 through Fall 2015

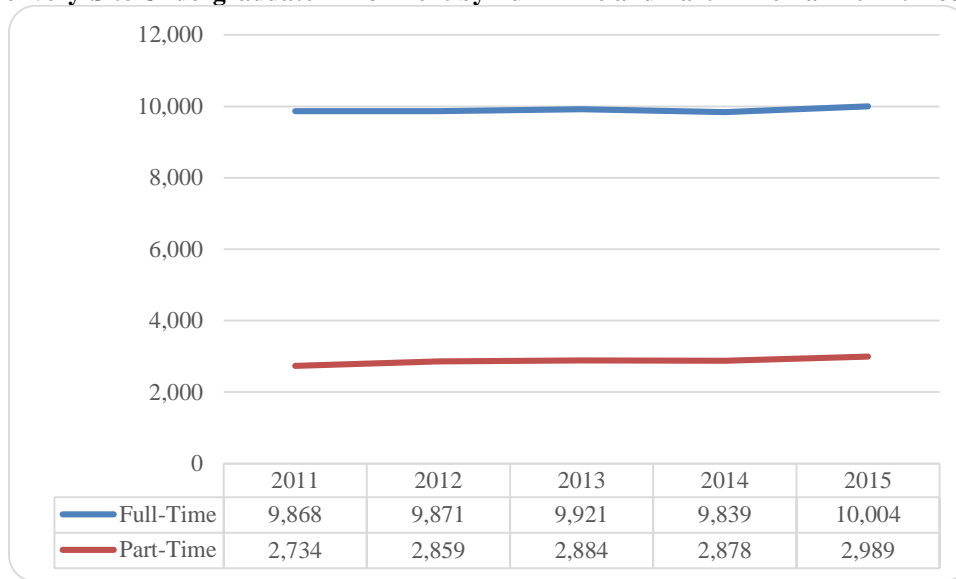

Figure 10: Delivery-Site Graduate Enrollment by Full-Time and Part-Time Fall 2011 through Fall 2015

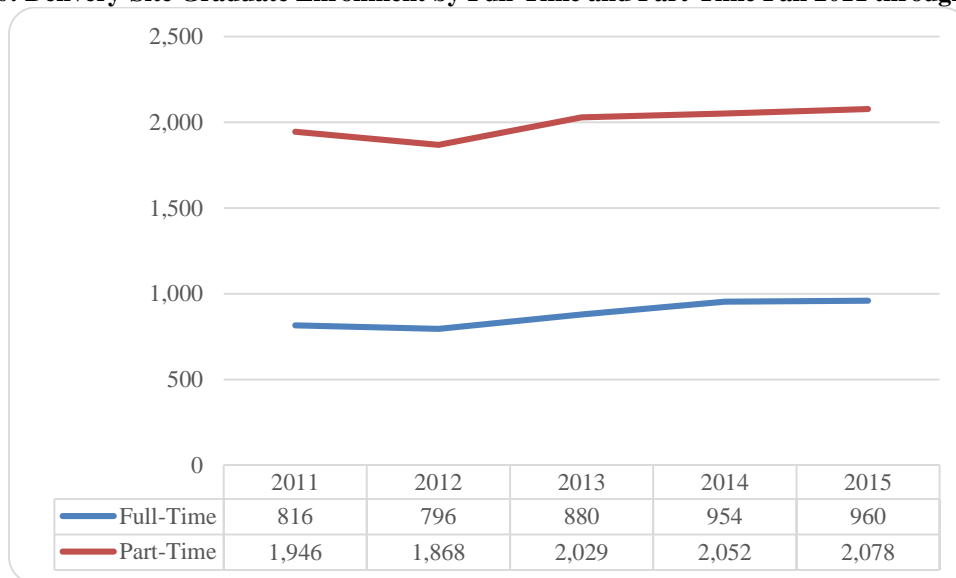

Table 15: Delivery-Site Head Count Enrollment of Undergraduate Students by College and Class Fall 2014 through Fall 2015

	First-Time		Total	<u>Sophomores</u>	<u>Juniors</u>	<u>Seniors</u>	<u>Special</u>	<u>Total</u>
	<u>Freshmen</u>	<u>Freshmen</u>	<u>Freshmen</u>					
<u>Fall 2014</u>								
<u>Undergraduate</u>								
Agriculture - UNL	6	2	8	3	2	0	1	14
Architecture - UNL	6	1	7	8	1	0	0	16
Arts & Sciences	584	257	841	841	891	842	98	3,513
Business Administration	251	121	372	427	532	605	59	1,995
Communication, Fine Arts & Media	106	77	183	198	276	297	18	972
Education	171	52	223	260	405	539	73	1,500
Education & Human Sciences - UNL	0	0	0	0	0	3	0	3
Engineering & Technology - UNL	180	40	220	172	175	204	24	795
Information Science & Technology	140	53	193	175	211	189	28	796
Public Affairs & Community Services	126	54	180	174	223	170	1	748
Division of Continuing Studies	19	95	114	220	400	488	28	1,250
University Division	441	206	647	154	4	0	0	805
Non Degree/Inter-Campus	10	167	177	19	14	16	84	310
Total Undergraduate	2,040	1,125	3,165	2,651	3,134	3,353	414	12,717
<u>Fall 2015</u>								
<u>Undergraduate</u>								
Agriculture - UNL	7	2	9	3	1	0	0	13
Architecture - UNL	4	1	5	4	0	0	1	10
Arts & Sciences	652	262	914	803	867	850	108	3,542
Business Administration	274	104	378	419	602	583	61	2,043
Communication, Fine Arts & Media	152	53	205	210	253	293	18	979
Education	209	41	250	266	349	540	67	1,472
Education and Human Sciences - UNL	0	0	0	0	0	0	0	0
Engineering & Technology - UNL	166	33	199	170	193	242	15	819
Information Science & Technology	165	46	211	201	213	226	48	899
Public Affairs & Community Services	135	86	221	232	253	202	7	915
Division of Continuing Studies	12	88	100	221	403	560	25	1,309
University Division	405	185	590	126	2	0	1	719
Non Degree/Inter-Campus	3	135	138	31	19	11	74	273
Total Undergraduate	2,184	1,036	3,220	2,686	3,155	3,507	425	12,993

Table 16: Delivery-Site Head Count Enrollment by College and Age Fall 2015

	<u>19 & Under</u>	<u>20-24</u>	<u>25-29</u>	<u>30-34</u>	<u>35-39</u>	<u>40-44</u>	<u>45-49</u>	<u>50-54</u>	<u>55-59</u>	<u>60 & Over</u>	<u>Total</u>
<u>Undergraduate</u>											
Agriculture - UNL	9	3	0	1	0	0	0	0	0	0	13
Architecture - UNL	8	2	0	0	0	0	0	0	0	0	10
Arts & Sciences	1,173	1,717	379	138	65	29	18	12	6	5	3,542
Business Administration	506	1,109	228	96	46	24	11	12	10	1	2,043
Communication, Fine Arts & Media	261	586	75	28	13	5	6	2	3	0	979
Education	356	829	137	63	44	25	7	9	2	0	1,472
Education and Human Sciences - UNL	0	0	0	0	0	0	0	0	0	0	0
Engineering & Technology - UNL	280	407	76	27	15	10	3	0	1	0	819
Information Science & Technology	269	419	125	42	23	11	2	4	4	0	899
Public Affairs & Community Services	264	531	67	27	14	3	6	2	1	0	915
Division of Continuing Studies	11	464	350	187	107	79	48	30	24	9	1,309
University Division	580	133	3	2	0	0	0	1	0	0	719
Non Degree/Inter-campus	50	130	37	25	7	4	9	6	1	4	273
Total Undergraduate	3,767	6,330	1,477	636	334	190	110	78	52	19	12,993
<u>Graduate</u>											
Arts & Sciences	0	111	152	76	34	18	18	11	6	5	431
Business Administration	0	84	146	77	30	26	7	16	0	0	386
Communication, Fine Arts & Media	0	16	33	9	3	3	4	3	3	3	77
Education	0	153	236	140	93	84	50	34	22	8	820
Information Science & Technology	0	142	163	47	26	14	5	5	3	1	406
Public Affairs & Community Services	0	140	180	90	72	38	21	21	9	4	575
Undeclared/Inter-campus	0	80	100	46	37	33	22	15	7	3	343
Total Graduate	0	726	1,010	485	295	216	127	105	50	24	3,038
<u>UNO Total</u>	3,767	7,056	2,487	1,121	629	406	237	183	102	43	16,031

Table 17: Administrative-Site Head Count Enrollment by Age Group, Full & Part-Time and Gender Fall 2015

FULL-TIME UNDERGRADUATE			PART-TIME UNDERGRADUATE		
Age Group	Female	Male	Age Group	Female	Male
Under 19	1,952	1,396	Under 19	132	98
20-24	2,569	2,391	20-24	589	578
25-29	302	454	25-29	288	368
30-34	119	162	30-34	134	196
35-39	74	59	35-39	87	101
40-44	32	33	40-44	52	65
45-49	18	14	45-49	52	23
50-54	12	7	50-54	39	20
55-59	6	4	55-59	26	15
60 & Older	2	1	60 & Older	5	11
Total	5,086	4,521	Total	1,404	1,475

FULL-TIME GRADUATE			PART-TIME GRADUATE		
Age Group	Female	Male	Age Group	Female	Male
Under 19	0	0	Under 19	0	0
20-24	264	163	20-24	191	108
25-29	150	176	25-29	393	291
30-34	44	42	30-34	216	183
35-39	33	24	35-39	130	108
40-44	13	13	40-44	125	65
45-49	7	7	45-49	76	37
50-54	9	7	50-54	55	34
55-59	3	1	55-59	35	11
60 & Older	1	3	60 & Older	10	10
Total	524	436	Total	1,231	847

Table 18: Delivery-Site Enrollment International students by Foreign Country Fall 2013 through Fall 2015

<u>COUNTRY</u>	2013			2014			2015		
	<u>Undergraduate</u>	<u>Graduate</u>	<u>Total</u>	<u>Undergraduate</u>	<u>Graduate</u>	<u>Total</u>	<u>Undergraduate</u>	<u>Graduate</u>	<u>Total</u>
AFGHANISTAN	0	0	0	0	1	1	0	1	1
AUSTRIA	1	9	10	2	3	5	1	2	3
AUSTRALIA	1	0	1	2	0	2	1	0	1
BAHAMAS	1	0	1	0	1	1	0	1	1
BANGLADESH	1	1	2	1	2	3	1	1	2
BELGIUM	1	2	3	4	1	5	3	0	3
BENIN	6	0	6	4	0	4	4	0	4
BOSNIA	0	0	0	0	0	0	1	0	1
BRAZIL	15	2	17	5	1	6	3	1	4
BULGARIA	0	0	0	0	1	1	0	0	0
BURKINA FASO	5	0	5	7	0	7	6	1	7
CAMEROON	0	0	0	0	0	0	0	0	0
CANADA	7	2	9	7	3	10	8	4	12
CHAD	0	1	1	0	0	0	0	0	0
CHINA	79	44	123	65	41	106	81	45	126
COLOMBIA	3	1	4	1	1	2	1	0	1
CONGO	0	0	0	3	0	3	3	1	4
COTE D'IVOIRE	2	2	4	2	1	3	4	0	4
CUBA	0	0	0	0	0	0	0	0	0
CZECH REPUBLIC	2	0	2	2	0	2	3	0	3
ECUADOR	0	1	1	0	0	0	0	0	0
EGYPT	1	1	2	0	1	1	1	3	4
EL SALVADOR	0	0	0	0	0	0	0	0	0
ENITREA	0	1	1	0	1	1	0	1	1
ETHIOPIA	1	0	1	1	0	1	2	0	2
FINLAND	4	1	5	1	2	3	0	2	2
FRANCE	1	0	1	1	0	1	1	1	2
GABON	0	1	1	0	0	0	0	0	0
GERMANY	2	6	8	6	5	11	3	6	9

Table 18: Delivery-Site Enrollment International students by Foreign Country, Fall 2013 through Fall 2015 (continued)

<u>COUNTRY</u>	2013			2014			2015		
	<u>Undergraduate</u>	<u>Graduate</u>	<u>Total</u>	<u>Undergraduate</u>	<u>Graduate</u>	<u>Total</u>	<u>Undergraduate</u>	<u>Graduate</u>	<u>Total</u>
GHANA	0	4	4	0	4	4	0	4	4
GREECE	0	0	0	0	0	0	0	1	1
HAITI	0	0	0	0	0	0	0	0	0
HONG KONG	0	0	0	1	0	1	1	0	1
INDIA	11	74	85	5	170	175	6	224	230
IRAN	1	7	8	1	9	10	0	9	9
ITALY	1	3	4	2	2	4	2	0	2
JAMAICA	3	2	5	3	2	5	0	1	1
JAPAN	15	3	18	13	4	17	22	6	28
JORDAN	1	0	1	2	0	2	1	0	1
KAZAKHSTAN	0	0	0	0	0	0	0	0	0
KENYA	1	1	2	0	1	1	1	1	2
KOREA	9	12	21	13	13	26	11	19	30
KUWAIT	3	0	3	3	0	3	4	0	4
KYRGYZSTAN	0	0	0	1	0	1	1	0	1
LATVIA	0	0	0	0	0	0	0	0	0
LEBANON	0	0	0	0	0	0	1	0	1
LIBYAN	0	0	0	0	0	0	0	1	1
MADAGASCAR	0	1	1	0	0	0	0	0	0
MALAWI	0	0	0	0	1	1	0	0	0
MALAYSIA	0	0	0	1	1	2	1	1	2
MALDIVES	0	0	0	0	0	0	0	0	0
MALI	0	0	0	0	0	0	1	0	1
MEXICO	2	0	2	1	1	2	1	0	1
MOLDOVA	0	4	4	0	0	0	0	0	0
MONGOLIA	1	0	1	1	1	2	2	1	3
NAMIBIA	0	0	0	0	0	0	0	0	0
NEPAL	15	10	25	6	12	18	4	19	23
NETHERLANDS	1	0	1	1	0	1	1	1	2
NIGER	0	0	0	1	0	1	1	0	1

Table 18: Delivery-Site Enrollment International students by Foreign Country, Fall 2013 through Fall 2015 (continued)

<u>COUNTRY</u>	2013			2014			2015		
	<u>Undergraduate</u>	<u>Graduate</u>	<u>Total</u>	<u>Undergraduate</u>	<u>Graduate</u>	<u>Total</u>	<u>Undergraduate</u>	<u>Graduate</u>	<u>Total</u>
NIGERIA	4	2	6	3	1	4	3	2	5
NORWAY	0	6	6	6	2	8	4	1	5
OMAN	64	1	65	76	0	76	114	0	114
PAKISTAN	1	0	1	0	0	0	1	0	1
PALESTINIAN	0	1	1	0	0	0	0	1	1
PERU	0	1	1	0	1	1	0	0	0
PHILLIPINES	0	1	1	0	1	1	0	0	0
POLAND	0	1	1	1	0	1	0	0	0
QATAR	2	0	2	2	1	3	1	1	2
ROMANIA	0	0	0	0	0	0	0	0	0
RUSSIA	2	1	3	1	2	3	1	2	3
RWANDA	0	0	0	1	0	1	1	0	1
SAINT LUCIA	0	1	1	0	1	1	0	0	0
SAUDI ARABIA	145	20	165	140	17	157	124	24	148
SLOVAKIA	0	0	0	1	1	2	0	0	0
SLOVENIA	0	0	0	0	0	0	0	0	0
SOUTH AFRICA	0	0	0	0	0	0	2	0	2
SPAIN	3	0	3	6	0	6	3	0	3
SRI LANKA	2	1	3	1	1	2	1	1	2
SWAZILAND	0	0	0	0	0	0	1	0	1
SWEDEN	0	2	2	0	1	1	0	1	1
SWITZERLAND	0	0	0	0	1	1	0	1	1
SYRIA	0	0	0	0	0	0	0	0	0
TAIWAN	0	2	2	1	1	2	0	0	0
TAJIKISTAN	3	0	3	5	1	6	7	1	8
THAILAND	0	2	2	0	3	3	0	2	2
TOGO	0	0	0	2	0	2	2	0	2
TRINIDAD & TOBAGO	0	0	0	0	0	0	1	0	1
TUNISIA	0	0	0	1	0	1	1	0	1
TURKEY	2	2	4	2	3	5	2	3	5
UKRAINE	0	1	1	0	1	1	0	1	1
UNITED ARAB EMIRATES	0	0	0	0	1	1	0	1	1
UNITED KINGDOM	1	1	2	2	1	3	4	1	5

Table 18: Delivery-Site Enrollment International Students by Foreign Country, Fall 2013 through Fall 2015 (continued)

<u>COUNTRY</u>	2013			2014			2015		
	<u>Undergraduate</u>	<u>Graduate</u>	<u>Total</u>	<u>Undergraduate</u>	<u>Graduate</u>	<u>Total</u>	<u>Undergraduate</u>	<u>Graduate</u>	<u>Total</u>
UNITED STATES	33	62	95	80	63	143	73	38	111
VENEZUELA	0	0	0	0	1	1	0	0	0
VIETNAM	8	3	11	7	4	11	6	1	7
YEMEN	1	0	1	1	0	1	1	0	1
YUGOSLAVIA	0	0	0	1	0	1	1	0	1
UNKNOWN	2	0	2	0	0	0	5	0	5
TOTAL	470	307	777	509	395	904	547	440	987

Table 19: Delivery-Site Head Count Enrollment by College and Major Fall 2011 through Fall 2015

<u>COLLEGE, MAJOR</u>	<u>Fall 2011</u>	<u>Fall 2012</u>	<u>Fall 2013</u>	<u>Fall 2014</u>	<u>Fall 2015</u>
UNDERGRADUATE:					
AGRICULTURE - UNL					
Agriculture	0	0	2	0	0
Pre-Agricultural Sciences	3	2	3	6	6
Pre-Food Science & Technology	3	1	1	1	0
Pre-Horticulture	10	10	5	5	3
Pre-Natural Resources	0	4	4	2	3
Pre-Turfgrass & Landscape Mangement	0	0	0	0	1
Total	16	17	15	14	13
ARCHITECTURE - UNL					
Pre-Architecture	24	21	20	13	8
Pre-Interior Design	2	10	10	3	2
Pre-Landscape Architectur	2	1	0	0	0
Total	28	32	30	16	10
ARTS & SCIENCES					
Bioinformatics	4	5	8	4	13
Biology	472	524	514	615	668
Biotechnology	121	128	138	131	106
Black Studies	2	0	2	6	4
Broadcasting	2	1	0	0	0
Chemistry	88	107	122	147	138
Economics	15	28	33	34	25
English	128	133	134	129	130
Environmental Studies	79	96	89	85	95
Foreign Languages	82	95	87	79	77
French	0	0	0	0	0
General Science	14	19	19	45	50
Geography	30	25	31	26	33
Geology	35	24	25	32	32
German	0	0	0	0	0
History	151	138	127	142	142
Interdisciplinary Studies	4	1	3	3	0
International Studies	161	140	131	131	136
Journalism	1	0	0	0	0
Latino/Latin American Studies	7	9	6	8	8
Mathematics	84	83	96	111	120
Neuroscience	89	110	122	138	133
Philosophy	42	39	27	22	22
Physics - Engineering	10	6	4	2	1
Physics	47	62	60	57	59
Political Science	146	142	151	143	158
Pre-Chiropractic Medicine	6	7	6	0	0
Pre-Clinical Laboratory Science	13	5	6	0	0
Pre-Dental Hygiene	12	7	14	0	0
Pre-Dentistry	27	30	22	0	0
Pre-Law	22	23	16	0	0
Pre-Medical Technology	0	0	0	0	0
Pre-Medicine	181	144	156	1	0
Pre-Nuclear Medicine Technology	1	0	0	0	0
Pre-Nursing	259	271	262	1	0
Pre-Occupational Therapy	5	17	6	0	0

Table 19: Delivery-Site Head Count Enrollment by College and Major (continued)

<u>COLLEGE, MAJOR</u>	<u>Fall 2011</u>	<u>Fall 2012</u>	<u>Fall 2013</u>	<u>Fall 2014</u>	<u>Fall 2015</u>
ARTS & SCIENCES (continued)					
Pre-Optometry	3	7	0	0	0
Pre-Pharmacy	90	55	61	0	0
Pre-Physical Therapy	74	51	40	0	0
Pre-Physician's Assistant	27	23	13	0	0
Pre-Radiation Science	2	0	0	0	0
Pre-Radiologic Technology	34	40	28	0	0
Pre-Respiratory Therapy	2	1	2	0	0
Pre-Technical Science	0	0	1	0	0
Pre-Veterinarian Medicine	22	27	22	0	0
Psychology	501	524	542	572	578
Religion	19	15	17	9	7
Sociology	130	131	128	152	161
Spanish	0	0	0	0	0
Teaching Engl	0	0	1	1	0
Women's Studies	10	11	10	12	6
Undeclared Major	415	404	319	675	640
Total	3,669	3,708	3,601	3,513	3,542
BUSINESS ADMINISTRATION					
Accounting	237	263	274	263	250
Banking	0	0	70	133	114
Banking & Financial Markets	60	92	53	0	0
Banking & Finance	0	2	0	0	0
Business Economics	1	3	1	1	0
Business Finance	41	32	43	32	29
Economics	14	15	11	14	12
Entrepreneurship	12	36	46	41	45
Human Resources Management	16	39	45	61	49
International Business	0	0	0	3	7
Investment Science and Portfolio Management	44	6	4	4	6
Legal Studies	4	3	3	3	5
Library Science	0	0	0	0	0
Management	193	179	157	172	177
Marketing	147	120	143	130	138
Pre-Business	1048	1032	1071	1113	1176
Real Estate & Land Use Economics	22	10	14	21	20
Supply Chain Management	0	0	0	0	12
No Concentration	6	3	6	4	3
Total	1,845	1,835	1,941	1,995	2,043
COMMUNICATION, FINE ARTS & MEDIA					
Art History	23	25	19	23	24
Art Studio	329	354	362	287	285
Broadcasting	106	98	102	92	37
Creative Writing	64	67	71	66	74
Journalism	231	218	207	199	234
Music	0	0	0	14	58
Music Educ K-12-Brass	16	6	7	10	13
Music Educ K-12-Keyboards	2	4	5	6	3
Music Educ K-12-Percussion	6	5	5	4	3
Music Educ K-12-String	5	8	9	6	7
Music Educ K-12-Voice	33	36	33	27	17
Music Educ K-12-Woodwind	19	19	23	16	13

Table 19: Delivery-Site Head Count Enrollment by College and Major (continued)

<u>COLLEGE, MAJOR</u>	<u>Fall 2011</u>	<u>Fall 2012</u>	<u>Fall 2013</u>	<u>Fall 2014</u>	<u>Fall 2015</u>
COMMUNICATION, FINE ARTS & MEDIA (continued)					
Music Educ Undecided	10	11	12	7	2
Music Performance-Brass	3	4	7	8	3
Music Performance-Keyboard	9	9	9	8	6
Music Performance-Percussion	6	5	7	12	8
Music Performance-String	13	12	9	6	5
Music Performance-Technology	26	19	13	14	10
Music Performance-Theory Comp	7	9	3	4	7
Music Performance-Voice	17	6	15	11	2
Music Performance-Woodwind	10	26	7	6	5
Music Performance - Undecided	3	3	2	1	1
Speech Communication	48	38	68	80	100
Theater/Dramatic Art	55	46	46	52	59
Undeclared Major	71	70	52	13	3
Total	1,112	1,098	1,093	972	979
EDUCATION					
Biomechanics	0	0	0	0	2
Community Health	20	11	7	2	0
Elementary Education	395	359	310	316	279
Elementary Education/Special Education	18	7	10	16	25
Library Science	19	19	27	26	23
Physical Education	190	251	270	287	276
Physical Education/Athletic Training	46	55	40	44	52
Physical Education/Exercise Science	11	0	3	3	1
Pre-Elementary Education	193	240	235	164	186
Pre-Elementary Educ/Special Education	16	5	3	27	42
Pre-Secondary Education	203	200	233	178	163
Pre-Secondary Education/Special Educaton	7	5	0	10	15
Pre-Speech Language Pathology	36	41	30	33	45
Public Health	0	13	54	77	89
Recreation/Leisure Studies	26	22	15	13	9
Secondary Education	336	309	269	253	231
Secondary Educ/Special Education	2	0	1	1	1
Speech Pathology	25	39	46	50	33
Total	1,543	1,576	1,553	1,500	1,472
ENGINEERING & TECHNOLOGY - UNL					
Architectural Engineering	203	171	166	166	164
Civil Engineering	199	188	209	207	214
Computer Engineering	82	97	95	111	98
Construction Engineering Tech	1	0	0	0	0
Construction Engineering	39	36	25	30	22
Construction Management	103	93	86	89	99
Electrical Engineering	0	0	0	0	37
Electronics Engineering	65	81	69	84	69
Fire Protection Technology	23	16	4	0	0
Pre-Agricultural Engineering	0	0	1	0	1
Pre Biological Systems Engr	2	4	4	1	4
Pre-Electrical Engineering	15	9	11	8	4
Pre-Engineering	50	50	69	49	49
Pre-Industrial Engineering	1	0	0	0	0
Pre-Mechanical Engineering	33	45	40	50	45
Undecided	0	0	0	0	13
Total	816	790	779	795	819

Table 19: Delivery-Site Head Count Enrollment by College and Major (continued)

<u>COLLEGE, MAJOR</u>	<u>Fall 2011</u>	<u>Fall 2012</u>	<u>Fall 2013</u>	<u>Fall 2014</u>	<u>Fall 2015</u>
EDUCATION AND HUMAN SCIENCES - UNL					
Chld, Yth & Fam Stds - Child Dev/Early Childhood Ed	7	1	0	0	0
Child, Youth & Family Studies - Family Science	51	26	4	3	0
Family & Consumer Sci Education	1	0	0	0	0
Fam Consumer Sci/Journalism & Mass Media	0	0	0	0	0
Total	59	27	4	3	0
INFORMATION SCIENCE & TECHNOLOGY					
Bioinformatics	42	46	53	53	63
Computer Science	282	318	365	401	449
Data Management	0	0	0	0	1
Information Assurance	69	85	102	112	139
IT Innovation	20	26	37	54	54
Management Info Systems	167	174	172	164	180
Undeclared Major	17	19	23	12	13
Total	597	668	752	796	899
PUBLIC AFFAIRS & COMMUNITY SERVICE					
Aviation Studies	81	90	105	124	153
Criminology & Criminal Justice	162	208	177	152	184
Emergency Management	0	1	15	37	70
Gertontology	1	2	5	3	28
Pre-Criminology & Criminal Justice	241	256	280	300	314
Pre-Emergency Management	0	0	0	0	6
Pre-Social Work	44	53	66	59	79
Social Work	64	49	56	72	79
Undeclared Major	1	0	1	1	2
Total	594	659	705	748	915
DIVISION OF CONTINUING STUDIES					
Art	11	12	10	12	11
Aviation Studies	12	10	8	14	18
Behavioral Health	22	38	35	43	52
Biology	14	10	7	7	18
Black Studies	5	8	8	4	2
Business Administration	0	0	0	0	0
Chemistry	0	1	0	0	0
Civic Leadership	1	2	2	2	2
Communication	0	0	0	0	4
Computer Science	11	14	15	17	19
Creative Writing	4	1	0	4	7
Criminology and Criminal Justice	77	79	79	76	69
Economics	2	0	0	0	0
Elementary Education	0	0	0	0	0
Emergency Management	0	2	5	10	12
English	17	19	12	11	11
Environmental Studies	10	6	8	7	5
Fire Service Management	0	9	15	15	18
French	1	1	0	0	1
General Administration	83	105	98	103	126
General Science	5	6	9	6	10
General Studies	286	306	271	252	234
Geography	5	7	11	14	22

Table 19: Delivery-Site Head Count Enrollment by College and Major (continued)

COLLEGE, MAJOR	Fall 2011	Fall 2012	Fall 2013	Fall 2014	Fall 2015
DIVISION OF CONTINUING STUDIES (continued)					
Geology	0	1	1	2	1
German	1	0	0	1	0
Gerontology	9	8	12	14	13
Health Care Administration	41	59	63	70	59
History	21	21	25	26	20
Information Assurance	0	5	5	10	14
Info Systems & Quant Analysis	5	0	0	0	0
Information Technology	17	11	15	12	19
International Studies	13	8	6	5	5
Latino/Latin American Studies	1	1	0	0	0
Library Media	0	0	0	0	0
Library Science	21	21	18	17	17
Management Info Systems	15	17	13	9	17
Mass Communication	15	9	9	6	4
Mathematics	9	2	1	3	4
Media Communication	0	0	0	0	2
Medicinal Chemistry	0	0	0	0	0
Music	10	13	11	6	9
Native American Studies	1	2	0	1	2
Non-Profit Administration	32	29	30	23	25
Organizational Studies	3	2	3	2	7
Philosophy	6	3	7	5	5
Physics	1	0	1	1	1
Physics-Engineering	7	5	1	3	1
Political Science	9	8	9	14	12
Pre-Business	0	0	0	0	0
Pre-Criminology & Criminal Justice	0	0	0	0	0
Pre-Elementary Education	0	0	0	0	0
Pre-Physical Therapy	0	0	0	0	0
Psychology	34	40	32	40	52
Recreation/Leisure Studies	5	3	6	4	3
Religion	2	1	1	1	4
Sociology	19	17	23	23	33
Spanish	6	2	7	10	10
Speech Communication	7	8	7	8	5
Sustainability Studies	0	0	0	1	4
Theater	1	2	1	2	0
Undeclared Major	354	398	366	331	314
Urban Studies	5	5	1	1	1
Women Studies	0	2	3	2	5
Total	1,236	1,339	1,270	1,250	1,309
INTER-CAMPUS	0	30	46	43	34
NON-DEGREE	300	283	224	267	239
UNIVERSITY DIVISION	787	668	792	805	719
TOTAL UNDERGRADUATES	12,602	12,730	12,805	12,717	12,993

Table 19: Delivery-Site Head Count Enrollment by College and Major (continued)

<u>COLLEGE, MAJOR</u>	<u>Fall 2011</u>	<u>Fall 2012</u>	<u>Fall 2013</u>	<u>Fall 2014</u>	<u>Fall 2015</u>
<u>GRADUATE:</u>					
Accounting	46	45	44	35	39
Advanced Writing/Certificate	6	7	7	4	7
Applied Behavior Analysis	0	0	0	0	1
Art	0	0	0	0	0
Artificial Intelligence	0	0	0	0	1
Athletic Training	18	18	21	20	25
Biology	24	24	25	24	22
Biomedical Informatics	0	0	3	9	16
Business Administration	307	282	293	295	285
Business for Bioscientists	3	3	6	1	1
Communication	46	38	36	28	33
Communication Networks	0	0	0	2	0
Computer Science	84	93	86	107	122
Counseling	182	174	174	170	134
Criminology and Criminal Justice	60	68	86	84	95
Critical and Creative Thinking	0	0	0	0	11
Data Analytics	0	0	0	2	6
Economics	72	72	73	74	55
Educational Admin & Supervision	65	52	43	35	23
Educational Administration	47	69	69	81	76
Educational Leadership	0	0	0	23	44
Elementary Education	106	113	140	145	156
Engineering Transfer Program	137	136	136	124	99
English	73	65	56	51	47
Exercise Science	0	1	4	9	11
Geographical Information	3	0	0	3	3
Geography	18	20	21	26	17
Gerontology	4	7	8	5	8
Health, Phys Ed & Recreation	59	59	61	54	57
History	67	46	46	36	38
Human Resources and Training	4	4	9	6	8
Industrial/Org Psychology	9	14	10	6	7
Information Assurance	0	9	20	29	27
Information Technology	20	25	26	24	22
Instruction in Urban Schools	1	1	1	1	0
Instructional Technology	0	1	0	0	0
Inter-Campus UNK	0	1	4	3	8
Inter-Campus Other UNL	33	39	26	35	35
Inter-Campus UNL Grad Psychology	0	0	0	0	0
Inter-Campus UNMC	32	24	24	19	38
Management Info Systems	124	115	131	178	207
Mathematics	42	39	43	45	45
Music	31	29	22	18	15
Non-Degree	168	145	186	133	155
Political Science	24	40	71	92	76
Project Management	5	4	1	6	2
Psychology	59	56	61	80	80
Public Administration	189	180	178	164	181
Public Management	3	8	11	8	12
Reading	51	38	103	120	100
School Psychology	28	25	27	27	30
Secondary Education	115	91	100	90	90
Social Gerontology	5	10	14	22	35

Table 19: Delivery-Site Head Count Enrollment by College and Major (continued)

<u>COLLEGE, MAJOR</u>	<u>Fall 2011</u>	<u>Fall 2012</u>	<u>Fall 2013</u>	<u>Fall 2014</u>	<u>Fall 2015</u>
<u>GRADUATE: (continued)</u>					
Social Work	154	143	175	190	196
Sociology	28	27	26	35	25
Software Engineering	2	0	0	0	0
Special Education	33	47	51	68	56
Speech Pathology	52	44	44	51	48
System Analysis and Design	1	3	3	2	3
Systems and Architecture	0	1	0	0	0
Certificate Teaching Engl to Speakers of Oth Lang	3	1	1	1	3
Teaching Languages	30	21	20	19	19
Theater/Dramatic Arts	11	9	7	6	5
Certificate in Technical Communication	3	4	3	2	1
Urban Studies	20	19	21	19	20
Writing	28	30	33	29	23
Combined Business Admin/Managing Info Systems	10	12	8	10	6
Combined Master Public Admin/Managing Info Systems	2	2	2	2	1
Combined Master Public Admin/Masters Social Work	15	11	9	10	14
Combined Master Social Work/Criminal & Criminal Justice	0	0	0	9	13
TOTAL GRADUATES	2,762	2,664	2,909	3,006	3,038
TOTAL UNO	15,364	15,394	15,714	15,723	16,031

Table 20: Delivery-Site Head Count Enrollment by College Spring 2005 through Spring 2015

	<u>2005</u>	<u>2006</u>	<u>2007</u>	<u>2008</u>	<u>2009</u>	<u>2010</u>	<u>2011</u>	<u>2012</u>	<u>2013</u>	<u>2014</u>	<u>2015</u>
<u>Undergraduate</u>											
Agriculture	24	16	14	13	10	18	11	14	14	14	14
Architecture	53	60	54	58	48	35	34	27	34	28	15
Arts & Sciences	3,338	3,248	3,102	3,091	3,082	3,239	3,350	3,394	3,388	3,274	3,277
Business Administration	1,807	1,799	1,862	1,874	1,880	1,754	1,727	1,713	1,717	1,826	1,867
Communication, Fine Arts & Media	510	740	861	1,008	1,019	1,077	1,070	1,021	1,033	1,013	929
Education	1,296	1,314	1,321	1,340	1,365	1,363	1,465	1,457	1,470	1,451	1,345
Education and Human Sciences	108	85	83	86	71	78	80	47	18	4	1
Engineering & Technology	822	805	801	769	810	807	822	764	729	722	770
Information Science & Technology	608	588	540	552	557	567	559	559	613	704	772
Public Affairs & Community Services	497	506	467	435	457	448	521	599	648	714	773
Division of Continuing Studies	975	949	945	910	935	1,045	1,109	1,224	1,254	1,174	1,217
University Division	621	643	629	620	748	765	671	655	570	619	584
Non Degree	335	305	304	362	336	320	244	326	300	273	309
Total	10,994	11,058	10,983	11,118	11,318	11,516	11,663	11,800	11,788	11,816	11,873
<u>Graduate</u>											
Arts & Sciences	315	289	297	329	324	349	374	399	387	421	420
Business Administration	354	348	352	373	384	426	385	387	398	378	386
Communication, Fine Arts & Media	39	111	137	134	144	152	142	118	114	96	84
Education	864	793	812	786	815	840	790	726	694	797	797
Information Science & Technology	209	226	223	223	236	215	219	218	234	276	328
Public Affairs & Community Services	469	442	471	428	434	414	432	424	432	479	501
Undeclared	425	419	406	445	506	437	330	391	371	371	358
New Cooperative Graduate Programs	21	27	28	46	1	0	4	4	3	8	8
Total	2,696	2,655	2,726	2,764	2,844	2,833	2,676	2,667	2,633	2,826	2,882
<u>UNO Total</u>	13,690	13,713	13,709	13,882	14,162	14,349	14,339	14,467	14,421	14,642	14,755

Note: In Fall 2005, the College of Fine Arts became the College of Communication, Fine Arts and Media. New communication majors were assigned to the College of Communication, Fine Arts and Media instead of the College of Arts and Sciences.

Figure 11: Delivery-Site Head Count Enrollment Spring 2005 through Spring 2015

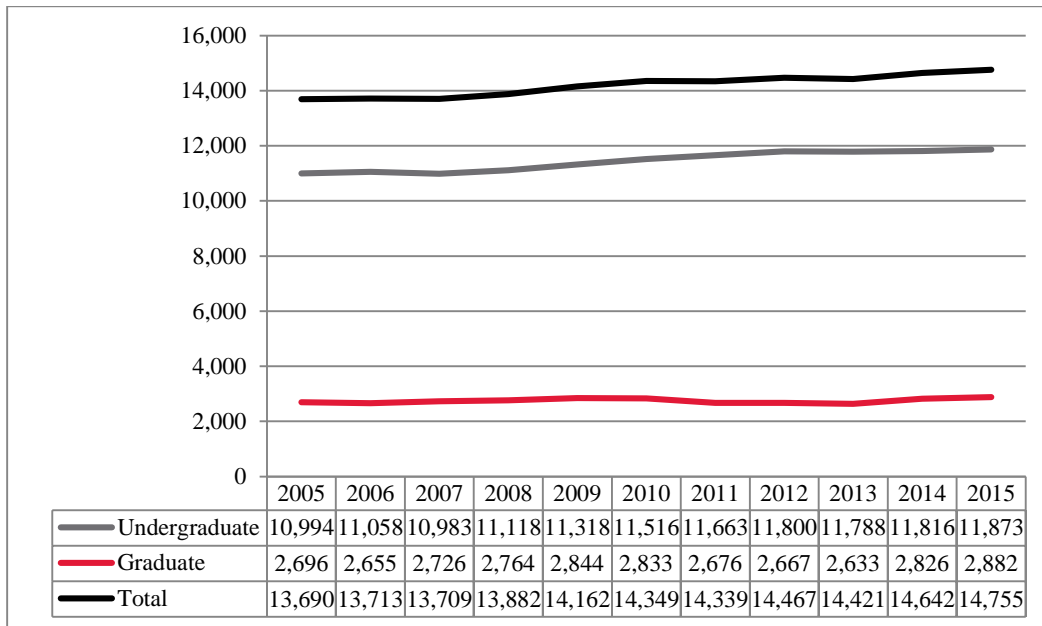

Table 21: Delivery-Site Enrollment by Nebraska County Spring 2013 through Spring 2015

COUNTY	2013			2014			2015		
	Undergraduate	Graduate	Total	Undergraduate	Graduate	Total	Undergraduate	Graduate	Total
ADAMS	45	8	53	39	13	52	39	8	47
ANTELOPE	4	1	5	3	0	3	2	0	2
ARTHUR	0	0	0	0	0	0	0	0	0
BANNER	0	0	0	0	0	0	0	0	0
BLAINE	0	0	0	0	0	0	0	0	0
BOONE	11	0	11	10	1	11	12	0	12
BOX BUTTE	4	0	4	3	3	6	3	4	7
BOYD	1	0	1	1	0	1	4	0	4
BROWN	5	0	5	4	0	4	3	1	4
BUFFALO	40	11	51	40	18	58	37	16	53
BURT	25	4	29	26	5	31	26	4	30
BUTLER	27	1	28	24	1	25	17	2	19
CASS	144	19	163	146	23	169	136	11	147
CEDAR	16	0	16	13	0	13	12	0	12
CHASE	2	0	2	3	0	3	3	0	3
CHERRY	5	0	5	4	1	5	3	1	4
CHEYENNE	4	0	4	4	0	4	3	0	3
CLAY	8	2	10	7	3	10	8	3	11
COLFAX	28	3	31	25	3	28	29	3	32
CUMING	25	1	26	24	3	27	27	4	31
CUSTER	4	2	6	5	2	7	9	3	12
DAKOTA	23	3	26	25	3	28	25	2	27
DAWES	2	1	3	0	0	0	1	0	1
DAWSON	13	3	16	21	3	24	21	6	27
DEUEL	0	0	0	0	0	0	0	0	0
DIXON	4	0	4	3	0	3	5	1	6
DODGE	133	21	154	140	16	156	126	16	142
DOUGLAS	6,732	1,411	8,143	6,814	1,490	8,304	6,845	1,452	8,297
DUNDY	0	0	0	0	0	0	0	1	1
FILLMORE	3	0	3	2	0	2	4	0	4
FRANKLIN	1	0	1	3	0	3	1	0	1

Table 21: Delivery-Site Enrollment by Nebraska County, Spring 2013 through Spring 2015 (continued)

COUNTY	<u>2013</u>			<u>2014</u>			<u>2015</u>		
	<u>Undergraduate</u>	<u>Graduate</u>	<u>Total</u>	<u>Undergraduate</u>	<u>Graduate</u>	<u>Total</u>	<u>Undergraduate</u>	<u>Graduate</u>	<u>Total</u>
FRONTIER	0	3	3	0	2	2	0	2	2
FURNAS	4	1	5	5	0	5	3	0	3
GAGE	16	2	18	22	1	23	17	2	19
GARDEN	0	0	0	1	0	1	1	0	1
GARFIELD	4	0	4	4	0	4	6	1	7
GOSPER	1	0	1	0	0	0	0	0	0
GRANT	0	0	0	0	0	0	0	0	0
GREELEY	1	0	1	2	0	2	5	0	5
HALL	103	10	113	98	7	105	87	12	99
HAMILTON	19	2	21	14	2	16	10	5	15
HARLAN	1	0	1	1	0	1	5	0	5
HAYES	0	0	0	0	0	0	0	0	0
HITCHCOCK	0	0	0	0	1	1	1	0	1
HOLT	10	2	12	9	0	9	7	0	7
HOOKER	0	0	0	0	0	0	0	0	0
HOWARD	6	1	7	6	0	6	6	0	6
JEFFERSON	5	1	6	7	0	7	12	1	13
JOHNSON	6	1	7	5	0	5	3	0	3
KEARNEY	5	0	5	5	0	5	3	1	4
KEITH	2	2	4	3	2	5	1	1	2
KEYA PAHA	2	0	2	3	0	3	1	0	1
KIMBALL	2	1	3	1	1	2	2	0	2
KNOX	8	0	8	8	0	8	9	1	10
LANCASTER	227	120	347	222	113	335	221	139	360
LINCOLN	28	4	32	21	2	23	17	3	20
LOGAN	0	0	0	0	0	0	0	0	0
LOUP	0	0	0	0	0	0	0	0	0
MADISON	108	6	114	101	5	106	96	4	100
MCPHERSON	0	0	0	0	0	0	0	0	0
MERRICK	8	1	9	11	0	11	6	0	6
MORRILL	0	0	0	1	0	1	0	0	0
NANCE	2	0	2	0	2	2	2	2	4
NEMAHA	5	5	10	8	5	13	7	3	10

Table 21: Delivery-Site Enrollment by Nebraska County, Spring 2013 through Spring 2015 (continued)

COUNTY	2013			2014			2015		
	<u>Undergraduate</u>	<u>Graduate</u>	<u>Total</u>	<u>Undergraduate</u>	<u>Graduate</u>	<u>Total</u>	<u>Undergraduate</u>	<u>Graduate</u>	<u>Total</u>
NUCKELLS	4	3	7	6	2	8	2	1	3
OTOE	41	1	42	38	3	41	33	7	40
PAWNEE	1	2	3	1	1	2	3	1	4
PERKINS	0	0	0	0	0	0	1	0	1
PHELPS	14	2	16	12	1	13	12	2	14
PIERCE	7	1	8	10	0	10	8	0	8
PLATTE	81	14	95	94	14	108	88	9	97
POLK	8	0	8	6	0	6	5	2	7
RED WILLOW	22	1	23	18	2	20	21	2	23
RICHARDSON	5	1	6	4	1	5	3	1	4
ROCK	0	0	0	0	0	0	0	0	0
SALINE	11	3	14	16	2	18	19	3	22
SARPY	2,199	398	2,597	2,128	411	2,539	2,147	410	2,557
SAUNDERS	95	20	115	88	16	104	72	13	85
SCOTTS									
BLUFF	12	4	16	13	2	15	12	2	14
SEWARD	10	2	12	20	2	22	17	1	18
SHERIDAN	1	0	1	0	0	0	0	1	1
SHERMAN	1	0	1	0	0	0	0	1	1
SIOUX	0	0	0	0	0	0	0	0	0
STANTON	7	0	7	5	0	5	4	0	4
THAYER	3	1	4	1	1	2	5	1	6
THOMAS	0	0	0	0	0	0	0	0	0
THURSTON	5	0	5	5	1	6	5	1	6
VALLEY	4	0	4	5	0	5	4	0	4
WASHINGTON	139	22	161	137	23	160	148	19	167
WAYNE	5	0	5	9	2	11	11	3	14
WEBSTER	1	1	2	3	0	3	2	0	2
WHEELER	0	0	0	0	0	0	0	0	0
YORK	25	2	27	19	8	27	18	6	24
Unknown	0	2	2	3	1	4	7	5	12
TOTAL	10,583	2,133	12,716	10,588	2,224	12,812	10,576	2,206	12,782

Table 22: Delivery-Site Head Count Enrollment by Student's Permanent Home State Spring 2013 through Spring 2015

<u>STATE</u>	<u>2013</u>			<u>2014</u>			<u>2015</u>		
	<u>Undergraduate</u>	<u>Graduate</u>	<u>Total</u>	<u>Undergraduate</u>	<u>Graduate</u>	<u>Total</u>	<u>Undergraduate</u>	<u>Graduate</u>	<u>Total</u>
Alaska	3	1	4	3	1	4	2	1	3
Alabama	1	1	2	2	1	3	1	1	2
Arkansas	2	1	3	2	1	3	1	0	1
Arizona	1	5	6	3	8	11	6	5	11
California	22	9	31	16	16	32	30	22	52
Colorado	22	6	28	29	8	37	27	11	38
Connecticut	0	1	1	1	1	2	1	1	2
Delaware	0	0	0	0	0	0	0	0	0
District of Columbia	0	0	0	0	1	1	0	1	1
Florida	8	4	12	8	9	17	5	9	14
Georgia	4	2	6	3	4	7	3	5	8
Guam	0	1	1	0	0	0	0	0	0
Hawaii	1	1	2	3	3	6	2	3	5
Iowa	476	103	579	456	109	565	458	124	582
Idaho	1	3	4	2	1	3	3	2	5
Illinois	15	10	25	25	10	35	26	11	37
Indiana	1	4	5	2	3	5	6	1	7
Kansas	21	10	31	22	12	34	25	11	36
Kentucky	2	2	4	0	1	1	0	1	1
Louisiana	0	2	2	0	0	0	3	2	5
Massachusetts	0	1	1	0	5	5	2	0	2
Maryland	2	0	2	2	1	3	2	2	4
Maine	0	0	0	1	0	1	0	0	0
Michigan	6	1	7	6	4	10	8	2	10
Minnesota	33	14	47	47	15	62	58	16	74
Missouri	30	4	34	31	7	38	34	13	47
Mississippi	1	2	3	0	3	3	1	2	3
Montana	1	1	2	0	1	1	2	1	3
North Carolina	1	6	7	2	3	5	4	1	5
North Dakota	3	2	5	2	3	5	1	3	4
Nebraska	10,556	2,090	12,646	10,588	2,224	12,812	10,527	2,177	12,704

Table 22: Delivery-Site Head Count Enrollment by Student's Permanent Home State Spring 2013 through Spring 2015 (continued)

<u>STATE</u>	<u>2013</u>			<u>2014</u>			<u>2015</u>		
	<u>Undergraduate</u>	<u>Graduate</u>	<u>Total</u>	<u>Undergraduate</u>	<u>Graduate</u>	<u>Total</u>	<u>Undergraduate</u>	<u>Graduate</u>	<u>Total</u>
New Hampshire	0	0	0	0	0	0	0	0	0
New Jersey	5	4	9	2	1	3	1	0	1
New Mexico	2	2	4	3	2	5	3	1	4
Nevada	0	2	2	2	1	3	3	1	4
New York	2	3	5	3	3	6	3	3	6
Ohio	1	0	1	1	2	3	3	2	5
Oklahoma	4	1	5	2	2	4	3	2	5
Oregon	4	1	5	3	3	6	2	1	3
Pennsylvania	5	4	9	6	5	11	7	3	10
Rhode Island	0	0	0	0	0	0	0	1	1
South Carolina	0	2	2	2	1	3	2	3	5
South Dakota	22	17	39	21	15	36	19	11	30
Tennessee	3	4	7	1	4	5	2	4	6
Texas	22	8	30	19	6	25	22	6	28
Utah	0	2	2	1	0	1	4	1	5
Virginia	3	4	7	6	8	14	7	5	12
Vermont	0	0	0	0	0	0	0	0	0
Washington	9	0	9	4	1	5	6	5	11
Wisconsin	8	4	12	9	4	13	3	8	11
West Virginia	0	1	1	1	1	2	0	2	2
Wyoming	1	1	2	1	2	3	1	2	3
American Territory	2	0	2	4	1	5	2	2	4
Unknown	23	11	34	26	7	33	17	5	22
Foreign	459	275	734	443	302	745	525	386	911
Total	11,788	2,633	14,421	11,816	2,826	14,642	11,873	2,882	14,755

Table 23: Delivery-Site Head Count Enrollment by Ethnic Origin Spring 2015

	Non-Resident		African		Native		Asian		Nat Haw/ Pac Isl		Hispanic		Two or more races		White		No Response		Total
	Count	%	Count	%	Count	%	Count	%	Count	%	Count	%	Count	%	Count	%	Count	%	
Undergraduate																			
Agriculture - UNL	0	0%	0	0%	0	0%	0	0%	0	0%	1	7%	0	0%	13	93%	0	0%	14
Architecture - UNL	0	0%	3	20%	0	0%	2	13%	0	0%	1	7%	0	0%	9	60%	0	0%	15
Arts & Sciences	86	3%	219	7%	8	0%	147	3%	4	0%	366	11%	156	5%	2,196	67%	95	3%	3,277
Business Administration	152	8%	84	4%	7	0%	69	4%	1	0%	164	9%	49	3%	1,292	69%	49	3%	1,867
Communication, Fine Arts & Media	10	1%	63	7%	4	0%	23	2%	2	0%	82	9%	39	4%	682	73%	24	3%	929
Education	13	1%	44	3%	8	1%	19	1%	1	0%	98	7%	40	3%	1,074	80%	48	4%	1,345
Education and Human Sciences - UNL	0	0%	0	0%	0	0%	0	0%	0	0%	0	0%	0	0%	1	100%	0	0%	1
Engineering & Technology - UNL	54	7%	36	5%	0	0%	17	2%	0	0%	39	5%	21	3%	577	75%	26	3%	770
Information Science & Technology	91	12%	27	3%	0	0%	29	4%	0	0%	51	7%	28	4%	516	67%	30	4%	772
Public Affairs & Community Services	23	3%	57	7%	4	1%	8	1%	0	0%	108	14%	32	4%	516	67%	25	3%	773
Division of Continuing Studies	8	1%	119	10%	11	1%	31	3%	2	0%	120	10%	45	4%	851	70%	30	2%	1,217
University Division	2	0%	41	7%	3	1%	22	4%	1	0%	94	16%	21	4%	387	66%	13	2%	584
Non Degree	86	28%	12	4%	0	0%	10	3%	1	0%	20	6%	12	4%	162	52%	6	2%	309
Total Undergraduate	525	4%	705	6%	45	0%	377	3%	12	0%	1,144	10%	443	4%	8,276	70%	346	3%	11,873
Graduate																			
Arts & Sciences	23	5%	12	3%	0	0%	5	1%	0	0%	20	5%	7	2%	341	81%	12	3%	420
Business Administration	62	16%	12	3%	1	0%	12	3%	0	0%	9	2%	9	2%	276	72%	5	1%	386
Communication, Fine Arts & Media	5	6%	5	6%	0	0%	0	0%	0	0%	1	1%	4	5%	67	80%	2	2%	84
Education	17	2%	29	4%	2	0%	10	1%	0	0%	32	4%	25	3%	672	84%	10	1%	797
Information Science & Technology	206	63%	11	3%	0	0%	13	4%	0	0%	3	1%	4	1%	88	27%	3	1%	328
Inter-Campus	46	25%	2	1%	1	1%	6	3%	0	0%	6	3%	3	2%	112	62%	6	3%	182
Public Affairs & Community Services	15	3%	28	6%	0	0%	9	2%	0	0%	30	6%	18	4%	389	78%	12	2%	501
New Cooperative Graduate Programs	0	0%	0	0%	0	0%	0	0%	0	0%	0	0%	0	0%	8	100%	0	0%	8
Undeclared	12	7%	10	6%	0	0%	7	4%	0	0%	10	6%	7	4%	126	72%	4	2%	176
Total Graduate	386	13%	109	4%	4	0%	62	2%	0	0%	111	4%	77	3%	2,079	72%	54	2%	2,882
UNO Total	911	6%	814	6%	49	0%	439	3%	12	0%	1,255	9%	520	4%	10,355	70%	400	3%	14,755

Figure 13: Delivery-Site Head Count Enrollment by Minority Ethnic Origin Spring 2015

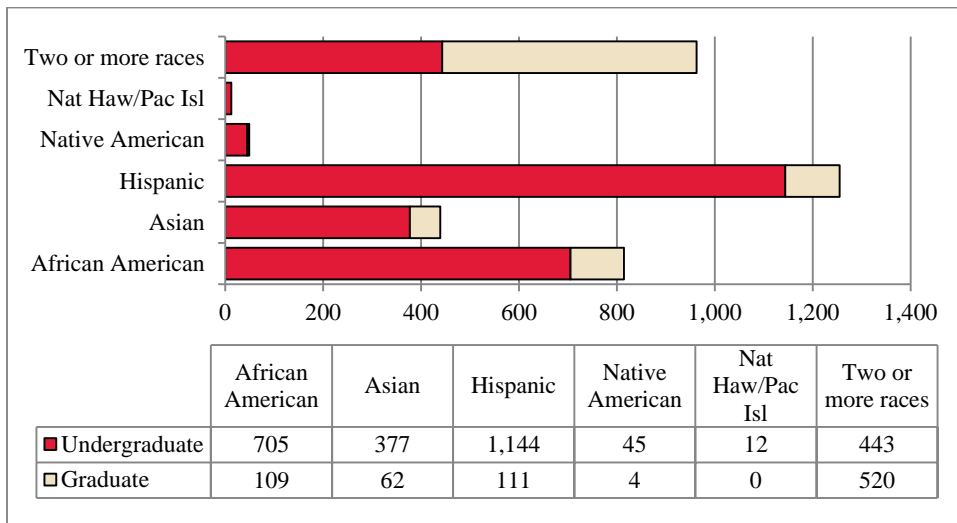

Table 24: Delivery-Site Head Count Enrollment of Female Students Spring 2012 through Spring 2015

<u>Undergraduate</u>	2012			2013			2014			2015		
	<u>Tot Col</u>	<u>Count</u>	<u>Percent</u>	<u>Tot Col</u>	<u>Count</u>	<u>Percent</u>	<u>Tot Col</u>	<u>Count</u>	<u>Percent</u>	<u>Tot Col</u>	<u>Count</u>	<u>Percent</u>
Agriculture	14	5	36%	14	8	57%	14	3	21%	14	4	29%
Architecture	27	12	44%	34	12	35%	28	10	36%	15	5	33%
Arts & Sciences	3,394	2,049	60%	3,388	2,042	60%	3,274	1,994	61%	3,277	2,008	61%
Business Administration	1,713	715	42%	1,717	700	41%	1,826	746	41%	1,867	760	41%
Communication, Fine Arts & Media	1,021	590	58%	1,033	604	58%	1,013	640	63%	929	580	62%
Education	1,457	1,013	70%	1,470	1,055	72%	1,451	1,042	72%	1,345	957	71%
Education and Human Sciences	47	44	94%	18	15	83%	4	4	100%	1	1	100%
Engineering & Technology	764	98	13%	729	105	14%	722	90	12%	770	102	13%
Information Science & Technology	559	75	13%	613	76	12%	704	79	11%	772	93	12%
Public Affairs & Community Services	599	263	44%	648	294	45%	714	352	49%	773	375	49%
Division of Continuing Studies	1,224	535	44%	1,254	580	46%	1,174	525	45%	1,217	554	46%
University Division	655	284	43%	570	237	42%	619	285	46%	584	273	47%
Non Degree/Inter-Campus	326	167	51%	300	154	51%	273	131	48%	309	154	50%
Total Undergraduate	11,800	5,850	50%	11,788	5,882	50%	11,816	5,901	50%	11,873	5,866	49%
<u>Graduate</u>												
Arts & Sciences	399	235	59%	387	222	57%	421	224	53%	420	227	54%
Business Administration	387	132	34%	398	138	35%	378	129	34%	386	131	34%
Communication, Fine Arts & Media	118	67	57%	114	68	60%	96	63	66%	84	55	65%
Education	726	572	79%	694	543	78%	797	612	77%	797	628	79%
Information Science & Technology	218	50	23%	234	56	24%	276	82	30%	328	105	32%
Public Affairs & Community Services	424	294	69%	432	280	65%	479	315	66%	501	343	68%
Undeclared/Inter-Campus	391	198	51%	371	200	54%	371	185	50%	358	176	49%
New Cooperative Graduate Programs	4	2	0%	3	1	0%	8	6	0%	8	8	0%
Total Graduate	2,667	1,550	58%	2,633	1,508	57%	2,826	1,616	57%	2,882	1,673	58%
UNO Total	14,467	7,400	51%	14,421	7,390	51%	14,642	7,517	51%	14,755	7,539	51%

Table 25: Delivery-Site Head Count Enrollment of Male Students Spring 2012 through Spring 2015

<u>Undergraduate</u>	2012			2013			2014			2015		
	<u>Tot Col</u>	<u>Count</u>	<u>Percent</u>	<u>Tot Col</u>	<u>Count</u>	<u>Percent</u>	<u>Tot Col</u>	<u>Count</u>	<u>Percent</u>	<u>Tot Col</u>	<u>Count</u>	<u>Percent</u>
Agriculture	14	9	64%	14	6	43%	14	11	79%	14	10	71%
Architecture	27	15	56%	34	22	65%	28	18	64%	15	10	67%
Arts & Sciences	3,394	1,345	40%	3,388	1,346	40%	3,274	1,280	39%	3,277	1,269	39%
Business Administration	1,713	998	58%	1,717	1,017	59%	1,826	1,080	59%	1,867	1,107	59%
Communication, Fine Arts & Media	1,021	431	42%	1,033	429	42%	1,013	373	37%	929	349	38%
Education	1,457	444	30%	1,470	415	28%	1,451	409	28%	1,345	388	29%
Education and Human Sciences	47	3	6%	18	3	17%	4	0	0%	1	0	0%
Engineering & Technology	764	666	87%	729	624	86%	722	632	88%	770	668	87%
Information Science & Technology	559	484	87%	613	537	88%	704	625	89%	772	679	88%
Public Affairs & Community												
Services	599	336	56%	648	354	55%	714	362	51%	773	398	51%
Division of Continuing Studies	1,224	689	56%	1,254	674	54%	1,174	649	55%	1,217	663	54%
University Division	655	371	57%	570	333	58%	619	334	54%	584	311	53%
Non Degree/Inter-campus	326	159	49%	300	146	49%	273	142	52%	309	155	50%
Total Undergraduate	11,800	5,950	50%	11,788	5,906	50%	11,816	5,915	50%	11,873	6,007	51%
<u>Graduate</u>												
Arts & Sciences	399	164	41%	387	165	43%	421	197	47%	420	193	46%
Business Administration	387	255	66%	398	260	65%	378	249	66%	386	255	66%
Communication, Fine Arts & Media	118	51	43%	114	46	40%	96	33	34%	84	29	35%
Education	726	154	21%	694	151	22%	797	185	23%	797	169	21%
Information Science & Technology	218	168	77%	234	178	76%	276	194	70%	328	223	68%
Public Affairs & Community												
Services	424	130	31%	432	152	35%	479	164	34%	501	158	32%
Undeclared/Inter-campus	391	193	49%	371	171	46%	371	186	50%	358	182	51%
New Cooperative Graduate Programs	4	2	0%	3	2	0%	8	2	0%	8	0	0%
Total Graduate	2,667	1,117	42%	2,633	1,125	43%	2,826	1,210	43%	2,882	1,209	42%
<u>UNO Total</u>	14,349	7,067	49%	14,421	7,031	49%	14,642	7,125	49%	14,755	7,216	49%

Figure 14: Delivery-Site Undergraduate Enrollment by Gender Spring 2010 through Spring 2015

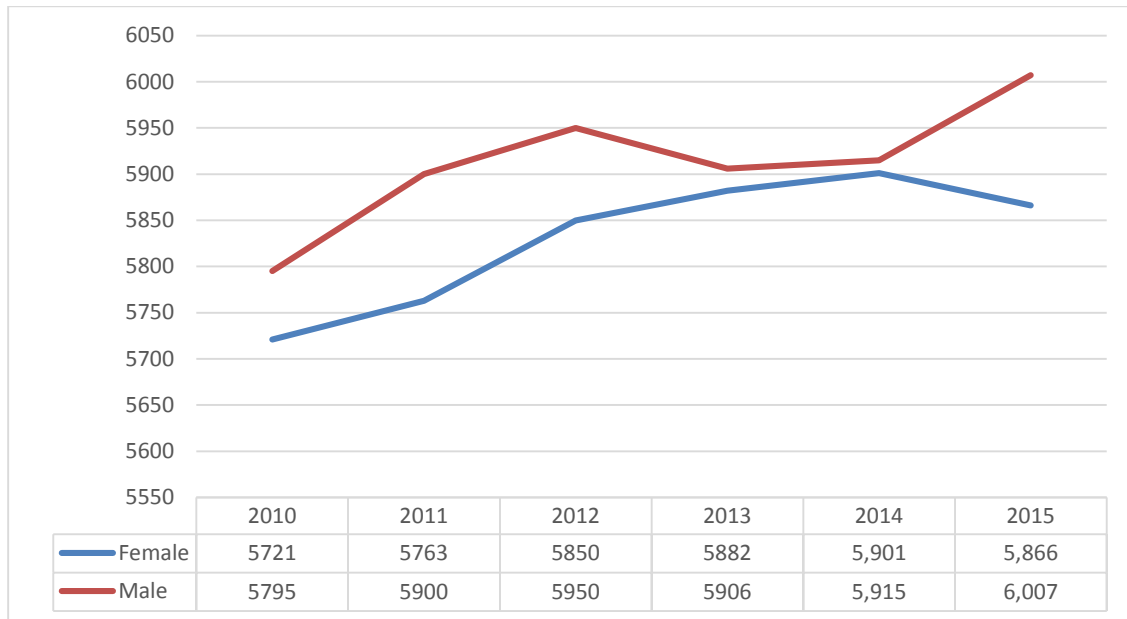

Figure 15: Delivery-Site Graduate Enrollment by Gender Spring 2010 through Spring 2015

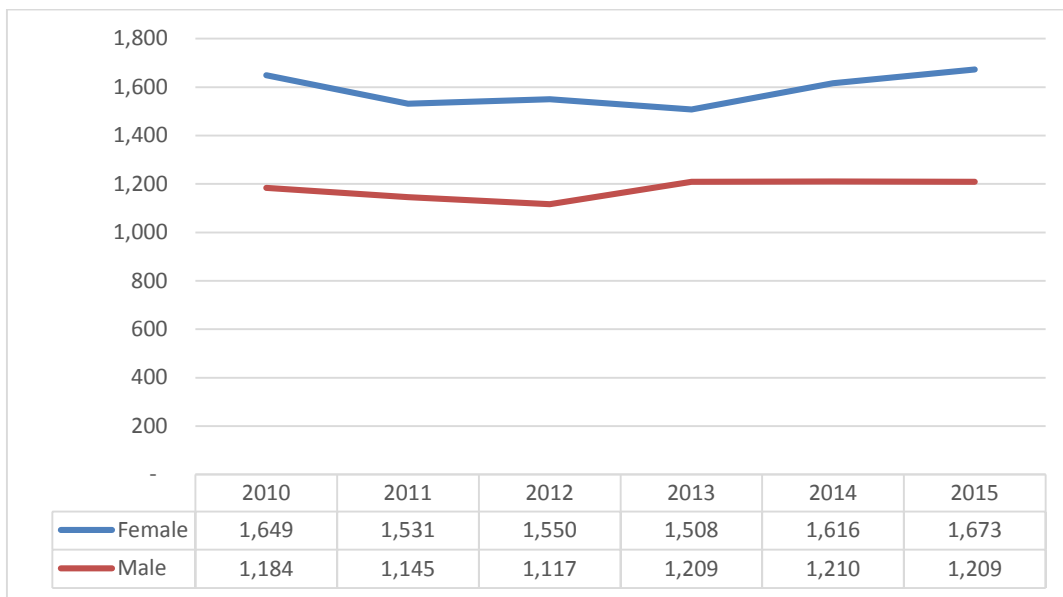

Table 26: Delivery-Site Enrollment by Full-time and Part-time Spring 2011 through Spring 2015

	2011		2012		2013		2014		2015	
	<u>Full-Time</u>	<u>Part-Time</u>	<u>Full-Time</u>	<u>Part-Time</u>	<u>Full-Time</u>	<u>Part-Time</u>	<u>Full-Time</u>	<u>Part-Time</u>	<u>Full-Time</u>	<u>Part-Time</u>
<u>Undergraduate</u>										
Agriculture	7	4	11	3	12	2	9	5	9	5
Architecture	29	5	23	4	19	15	17	11	15	0
Arts & Sciences	2,641	709	2,653	741	2,628	760	2,581	693	2,576	701
Business Administration	1,269	458	1,305	408	1,283	434	1,349	477	1,396	471
Communication, Fine Arts & Media	833	237	806	215	790	243	793	220	740	189
Education	1,254	211	1,226	231	1,227	243	1,216	235	1,128	217
Education and Human Sciences	57	23	37	10	12	6	2	2	0	1
Engineering & Technology	686	136	645	110	627	102	612	110	662	108
Information Science & Technology	453	106	449	110	483	130	549	155	602	170
Public Affairs & Community Services	449	72	520	79	551	97	611	103	645	128
Division of Continuing Studies	576	533	667	557	659	595	643	531	624	593
University Division	584	87	559	96	486	84	535	84	498	86
Non Degree/Inter-campus	50	194	56	270	85	215	78	195	104	205
Total Undergraduate	8,888	2,775	8,957	2,834	8,862	2,926	8,995	2,821	8,999	2,874
<u>Graduate</u>										
Arts & Sciences	112	262	111	288	107	280	121	300	130	290
Business Administration	94	291	105	282	118	280	113	265	108	278
Communication, Fine Arts & Media	50	92	50	68	43	71	46	50	47	37
Education	164	626	148	578	149	545	170	627	162	635
Information Science & Technology	82	137	69	149	85	149	108	168	181	147
Public Affairs & Community Services	155	277	137	287	142	290	155	324	166	335
Undeclared/Inter-campus	102	228	111	280	103	268	89	282	85	273
New Cooperative Graduate Programs	1	3	0	4	0	3	2	6	2	6
Total Graduate	760	1,916	731	1,936	747	1,886	804	2,022	881	2,001
<u>UNO Total</u>	9,648	4,691	9,688	4,770	9,609	4,812	9,799	4,843	9,880	4,875

Figure 16: Delivery-Site Undergraduate Enrollment by Full-time and Part-time Spring 2011 through Spring 2015

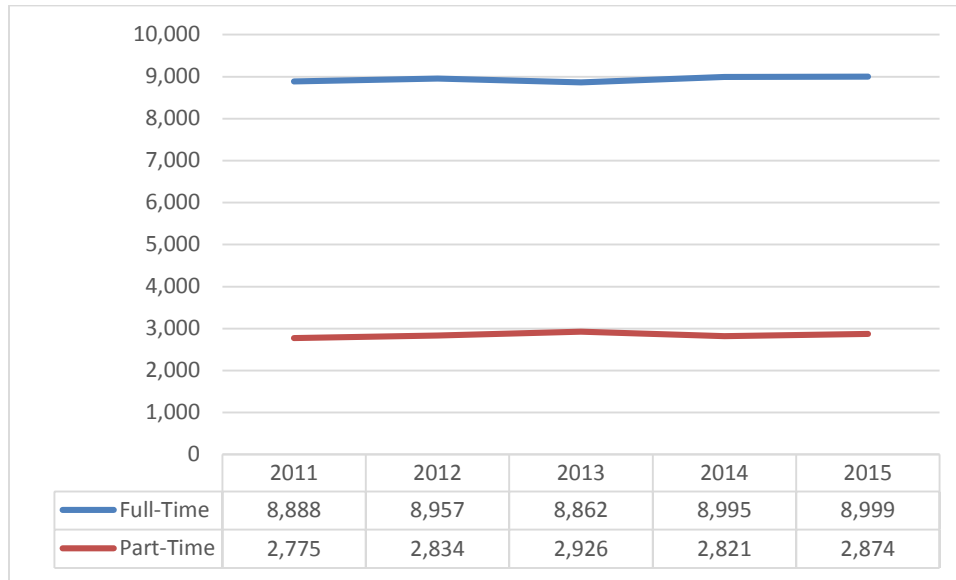

Figure 17: Delivery-Site Graduate Enrollment by Full-time and Part-time Spring 2011 through Spring 2015

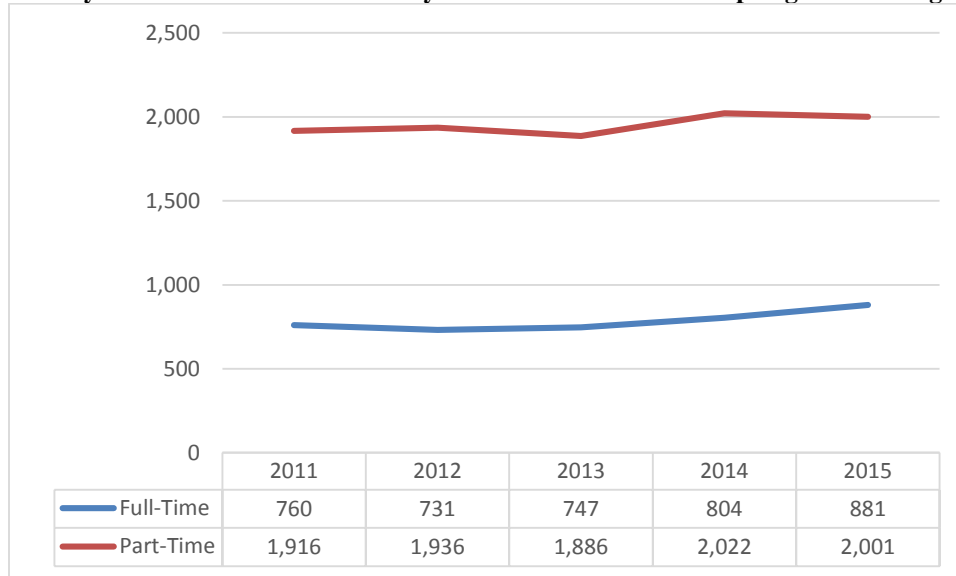

Table 27: Delivery-Site Head Count Enrollment of Undergraduate Students by College and Class Spring 2014 through Spring 2015

<u>Spring 2014</u>	<u>First-Time</u>	<u>Other</u>	<u>Total</u>	<u>Sophomores</u>	<u>Juniors</u>	<u>Seniors</u>	<u>Special</u>	<u>Total</u>
	<u>Freshmen</u>	<u>Freshmen</u>	<u>Freshmen</u>					
<u>Undergraduate</u>								
Agriculture	0	4	4	5	2	0	3	14
Architecture	0	8	8	8	10	2	0	28
Arts & Sciences	24	588	612	815	852	890	105	3,274
Business Administration	9	248	257	371	525	617	56	1,826
Communication, Fine Arts & Media	2	153	155	228	283	335	12	1,013
Education	6	148	154	267	399	550	81	1,451
Engineering & Technology	0	0	0	0	1	3	0	4
Human Resources & Family Sciences	8	118	126	169	172	231	24	722
Information Science & Technology	6	134	140	162	167	197	38	704
Public Affairs & Community Services	7	117	124	176	225	183	6	714
Division of Continuing Studies	8	86	94	214	353	485	28	1,174
University Division	18	440	458	157	4	0	0	619
Non Degree/Inter-Campus	1	141	142	20	13	14	84	273
Total Undergraduate	89	2,185	2,274	2,592	3,006	3,507	437	11,816
<u>Spring 2015</u>	<u>First-Time</u>	<u>Other</u>	<u>Total</u>	<u>Sophomores</u>	<u>Juniors</u>	<u>Seniors</u>	<u>Special</u>	<u>Total</u>
	<u>Freshmen</u>	<u>Freshmen</u>	<u>Freshmen</u>					
<u>Undergraduate</u>								
Agriculture	0	7	7	3	3	1	0	14
Architecture	0	4	4	11	0	0	0	15
Arts & Sciences	31	562	593	813	880	882	109	3,277
Business Administration	20	232	252	392	578	600	45	1,867
Communication, Fine Arts & Media	7	106	113	214	257	328	17	929
Education	4	139	143	236	358	537	71	1,345
Education and Human Sciences	0	0	0	0	0	1	0	1
Engineering & Technology	7	127	134	174	198	245	19	770
Information Science & Technology	7	125	132	181	220	203	36	772
Public Affairs & Community Services	11	145	156	179	223	213	2	773
Division of Continuing Studies	6	84	90	180	381	539	27	1,217
University Division	8	391	399	180	3	1	1	584
Non Degree/Inter-Campus	4	181	185	21	14	13	76	309
Total Undergraduate	105	2,103	2,208	2,584	3,115	3,563	403	11,873

Table 28: Delivery-Site Enrollment International students by Foreign Country, Spring 2013 through Spring 2015 (continued)

<u>COUNTRY</u>	2013			2014			2015		
	<u>Undergraduate</u>	<u>Graduate</u>	<u>Total</u>	<u>Undergraduate</u>	<u>Graduate</u>	<u>Total</u>	<u>Undergraduate</u>	<u>Graduate</u>	<u>Total</u>
HAITI	0	1	1	0	0	0	0	0	0
HONG KONG	0	0	0	0	0	0	1	0	1
INDIA	5	56	61	9	103	112	6	174	180
IRAN	2	8	10	1	8	9	1	10	11
ITALY	4	0	4	2	3	5	3	2	5
JAMAICA	3	2	5	3	2	5	2	1	3
JAPAN	11	3	14	13	2	15	13	4	17
JORDAN	1	1	2	3	0	3	2	0	2
KAZAKHSTAN	0	1	1	0	0	0	0	0	0
KENYA	1	1	2	1	1	2	1	1	2
KOREA	14	8	22	11	13	24	13	13	26
KUWAIT	6	0	6	4	0	4	5	0	5
KYRGYZSTAN	0	1	1	0	0	0	1	0	1
LATVIA	1	0	1	0	0	0	0	0	0
LIBYAN	0	0	0	0	0	0	0	1	1
MADAGASCAR	0	1	1	0	1	1	0	0	0
MALAYSIA	1	0	1	0	0	0	1	1	2
MALDIVES	0	1	1	0	0	0	0	0	0
MALI	0	1	1	0	0	0	1	0	1
MEXICO	1	0	1	1	0	1	2	0	2
MOLDOVA	0	4	4	0	3	3	0	0	0
MONGOLIA	1	2	3	0	1	1	2	1	3
NEPAL	19	13	32	6	12	18	4	15	19
NETHERLANDS	0	0	0	1	0	1	1	0	1
NIGER	0	1	1	0	0	0	1	0	1
NIGERIA	3	3	6	5	2	7	2	2	4
NORWAY	2	0	2	0	1	1	2	2	4
OMAN	42	1	43	66	1	67	94	0	94
PAKISTAN	1	0	1	0	0	0	0	0	0
PALESTINIAN	1	1	2	0	0	0	0	0	0
PERU	0	0	0	0	1	1	0	1	1
PHILLIPPINES	0	1	1	0	1	1	0	1	1
POLAND	0	1	1	0	0	0	2	0	2

Table 28: Delivery-Site Enrollment International Students by Foreign Country, Spring 2013 through Spring 2015 (continued)

<u>COUNTRY</u>	2013			2014			2015		
	<u>Undergraduate</u>	<u>Graduate</u>	<u>Total</u>	<u>Undergraduate</u>	<u>Graduate</u>	<u>Total</u>	<u>Undergraduate</u>	<u>Graduate</u>	<u>Total</u>
QATAR	3	0	3	2	0	2	2	1	3
ROMANIA	0	1	1	0	0	0	0	0	0
RUSSIA	2	1	3	2	1	3	2	2	4
RWANDA	0	0	0	0	0	0	1	0	1
SAINT LUCIA	0	1	1	0	1	1	0	0	0
SAUDI ARABIA	145	15	160	132	21	153	138	28	166
SLOVAKIA	0	0	0	0	0	0	0	1	1
SLOVENIA	1	0	1	0	0	0	0	0	0
SPAIN	8	0	8	5	0	5	7	0	7
SRI LANKA	2	1	3	2	1	3	1	1	2
SWEDEN	0	1	1	0	1	1	0	1	1
SWITZERLAND	0	1	1	1	0	1	0	0	0
SYRIAN ARAB REPUBLIC	0	0	0	0	0	0	0	0	0
TAIWAN	1	1	2	0	2	2	0	1	1
TAJIKISTAN	2	1	3	3	0	3	5	1	6
THAILAND	0	3	3	0	2	2	0	3	3
TOGO	0	0	0	1	0	1	3	0	3
TUNISIA	0	0	0	1	0	1	1	0	1
TURKEY	1	3	4	2	2	4	4	3	7
TURKMENISTAN	0	0	0	0	0	0	0	0	0
UKRAINE	1	0	1	0	1	1	0	1	1
UNITED ARAB EMIRATES	2	1	3	0	0	0	0	1	1
UNITED KINGDOM	2	1	3	1	1	2	4	1	5
USA	27	49	76	36	47	83	74	31	105
UZBAKISTAN	0	2	2	0	0	0	0	0	0
VENEZUELA	0	0	0	0	1	1	0	1	1
VIETNAM	8	3	11	10	3	13	4	5	9
YEMEN ARAB REPUBLIC	1	0	1	1	0	1	1	0	1
YUGOSLAVIA	0	0	0	0	0	0	1	0	1
ZAMBIA	0	0	0	0	0	0	0	0	0
ZIMBABWE	0	0	0	0	0	0	0	0	0
UNKNOWN	2	0	2	1	1	2	4	0	4
TOTAL	4485	275	734	4471	302	745	4555	386	911

Table 29: Student Credit Hours by College, Curriculum and Course Level Academic Year 2013-2014 through 2014-2015

Administrative-Site - - Fall and Spring Terms

	*****2013-2014*****				*****2014-2015*****				<u>PCT</u>
	<u>LOWER</u>	<u>UPPER</u>	<u>GRAD</u>	<u>TOTAL</u>	<u>LOWER</u>	<u>UPPER</u>	<u>GRAD</u>	<u>TOTAL</u>	<u>CHG</u>
ARTS & SCIENCES:									
Anthropology	2,184	423	27	2,634	1,863	471	15	2,349	-10.82%
Biology	10,739	3,805	359	14,903	11,039	3,472	405	14,916	0.09%
Black Studies	3,189	292	9	3,490	2,358	171	15	2,544	-27.11%
Chemistry	7,117	1,246	16	8,379	7,223	1,017	0	8,240	-1.66%
Chinese	51	0	0	51	48	0	0	48	-5.88%
English	12,298	3,068	780	16,146	12,640	2,930	675	16,245	0.61%
Environmental Studies	24	137	0	161	38	141	0	179	11.18%
Foreign Language	216	0	63	279	203	0	36	239	-14.34%
French	921	339	21	1,281	814	261	29	1,104	-13.82%
Geography	7,065	980	381	8,426	6,484	1,162	382	8,028	-4.72%
Geology	3,182	179	0	3,361	3,337	162	0	3,499	4.11%
German	839	220	4	1,063	689	138	5	832	-21.73%
Hebrew	0	0	0	0	85	0	0	85	#DIV/0!
History	10,398	1,938	401	12,737	9,651	2,080	288	12,019	-5.64%
Humanities	618	0	0	618	606	0	0	606	-1.94%
International Studies	300	249	0	549	258	211	0	469	-14.57%
Japanese	247	0	0	247	212	0	0	212	-14.17%
Latino/Latin American Studies	657	30	6	693	897	99	9	1,005	45.02%
Mathematics	18,146	816	529	19,491	20,775	700	464	21,939	12.56%
Native American Studies	1,836	414	0	2,250	2,181	491	0	2,672	18.76%
Neuroscience	195	66	0	261	204	111	0	315	20.69%
Natural Science	0	18	0	18	0	0	0	0	-100.00%
Philosophy	2,985	558	6	3,549	2,970	480	0	3,450	-2.79%
Physics	10,349	302	12	10,663	10,642	282	15	10,939	2.59%
Political Science	4,314	1,525	813	6,652	4,077	1,519	956	6,552	-1.50%
Psychology	4,984	7,389	1,467	13,840	4,916	7,549	1,650	14,115	1.99%
Religion	4,017	815	16	4,848	3,534	598	24	4,156	-14.27%
Russian	239	36	0	275	233	69	0	302	9.82%
Secretarial Science	12	0	0	12	0	0	0	0	-100.00%
Sociology	5,667	2,400	249	8,316	5,415	2,403	360	8,178	-1.66%
Spanish	3,246	1,623	39	4,908	2,994	1,271	64	4,329	-11.80%
Statistics	0	1,059	42	1,101	0	1,200	192	1,392	26.43%
Women Studies	981	285	15	1,281	1,183	339	9	1,531	19.52%
Non-Departmental Arts & Science	0	0	0	0	1,107	34	0	1,141	#DIV/0!
College Total	117,016	30,212	5,255	152,483	118,676	29,361	5,593	153,630	0.75%
BUSINESS ADMINISTRATION									
Accounting	2,916	3,246	453	6,615	2,985	3,248	345	6,578	-0.56%
Business Administration	207	4,410	3,708	8,325	1,767	2,520	3,829	8,116	-2.51%
Economics	4,134	714	891	5,739	4,194	861	874	5,929	3.31%
Finance & Banking	243	3,546	0	3,789	234	3,657	0	3,891	2.69%
Law and Society	0	1,371	0	1,371	0	1,191	0	1,191	-13.13%
Management	0	7,415	0	7,415	0	7,646	0	7,646	3.12%
Marketing	30	3,731	0	3,761	75	3,862	0	3,937	4.68%
Real Estate-Land Use Economics	390	355	0	745	387	306	0	693	-6.98%
College Total	7,920	24,788	5,052	37,760	9,642	23,291	5,048	37,981	0.59%

Table 29: Student Credit Hours by College, Curriculum and Course Level (continued)

	*****2013-2014*****				*****2014-2015*****				<u>PCT</u>
	<u>LOWER</u>	<u>UPPER</u>	<u>GRAD</u>	<u>TOTAL</u>	<u>LOWER</u>	<u>UPPER</u>	<u>GRAD</u>	<u>TOTAL</u>	<u>CHG</u>
EDUCATION									
Counseling	0	62	2,270	2,332	0	66	2,036	2,102	-9.86%
Educational Administration	0	0	1,450	1,450	0	0	1,613	1,613	11.24%
Education Core Program	4,500	0	0	4,500	4,002	0	0	4,002	-11.07%
Health Education	1,887	3,613	246	5,746	1,710	3,502	180	5,392	-6.16%
HPER	240	744	215	1,199	270	741	203	1,214	1.25%
Physical Education	2,879	3,457	811	7,147	3,095	3,605	798	7,498	4.91%
Physical Education Activities	1,965	0	0	1,965	1,830	0	0	1,830	-6.87%
Recreation-Leisure Study	135	191	42	368	153	159	84	396	7.61%
Special Education	1,066	2,156	1,073	4,295	948	2,163	1,206	4,317	0.51%
Teacher Education	627	7,090	3,646	11,363	567	6,679	3,723	10,969	-3.47%
College Total	13,299	17,313	9,753	40,365	12,575	16,915	9,843	39,333	-2.56%
COMMUNICATION, FINE ARTS & MEDIA									
Art	3,726	4,006	18	7,750	3,441	3,432	12	6,885	-11.16%
Broadcasting	546	640	12	1,198	600	489	9	1,098	-8.35%
Communication	0	0	283	283	0	0	240	240	-15.19%
Journalism	2,465	2,447	9	4,921	2,386	2,201	9	4,596	-6.60%
Master Fine Arts Writing	0	0	510	510	0	0	870	870	70.59%
Music	8,240	1,687	208	10,135	8,091	1,638	198	9,927	-2.05%
Speech	8,610	2,641	138	11,389	7,381	2,716	159	10,256	-9.95%
Theater	1,647	438	117	2,202	1,534	412	104	2,050	-6.90%
Writer's Workshop	1,389	321	4	1,714	1,344	565	0	1,909	11.38%
College Total	26,623	12,180	1,299	40,102	24,777	11,453	1,601	37,831	-5.66%
INFORMATION SCI & TECHNOLOGY									
Bioinformatics	339	178	34	551	282	172	0	454	-17.60%
Computer Info Sci & Technology	4,187	1,263	163	5,613	4,353	1,389	199	5,941	5.84%
Computer Science	2,606	2,333	1,193	6,132	2,801	2,700	1,567	7,068	15.26%
Information Assurance	441	460	206	1,107	378	609	285	1,272	14.91%
Info Systems & Quant Analysis	0	1,648	2,225	3,873	0	1,670	2,894	4,564	17.84%
Interdisciplinary Informatics	0	0	0	0	0	0	78	78	#DIV/0!
IT Innovation	189	141	0	330	210	93	0	303	-8.18%
College Total	7,762	6,023	3,821	17,606	8,024	6,633	5,023	19,680	11.78%
PUBLIC AFF & COMMUNITY SERV									
Aviation	1,309	761	21	2,091	1,719	887	18	2,624	25.49%
Criminal Justice	7,897	6,796	1,039	15,732	8,040	7,140	999	16,179	2.84%
Emergency Management	750	90	0	840	1,149	213	18	1,380	64.29%
Fire Service Management	216	237	0	453	480	207	0	687	51.66%
Gerontology	2,979	2,243	651	5,873	3,108	2,443	745	6,296	7.20%
Goodrich	375	2	0	377	396	18	0	414	9.81%
Public Administration	654	1,207	2,257	4,118	681	1,011	2,207	3,899	-5.32%
Social Work	1,086	1,305	2,766	5,157	1,008	1,536	3,124	5,668	9.91%
Urban Studies	120	0	111	231	147	0	96	243	5.19%
College Total	15,386	12,641	6,845	34,872	16,728	13,455	7,207	37,390	7.22%
UNO Total	188,006	103,157	32,025	323,188	190,422	101,108	34,315	325,845	0.82%

Figure 18: Ten Largest Curricula by Total Credit Hours Academic Year 2014-2015

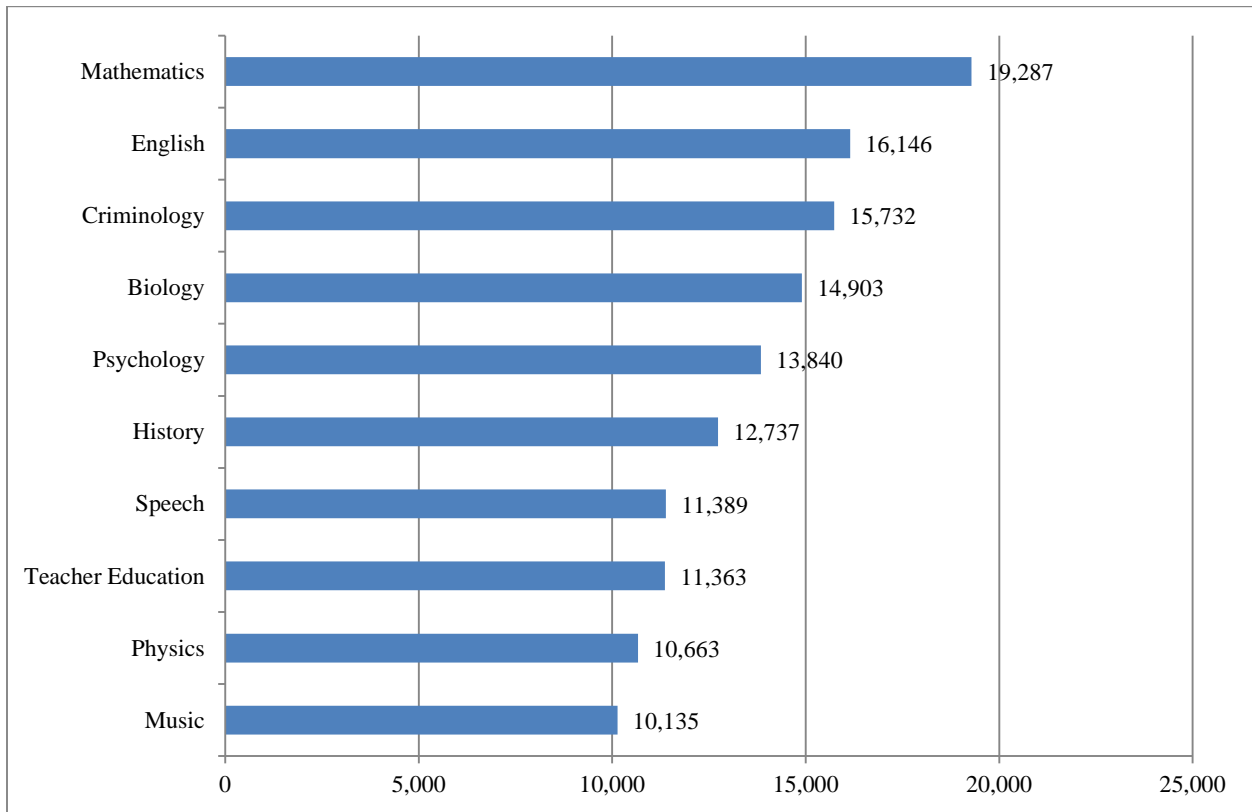

Table 30: Degree Conferred by College and Major Academic Year 2009-10 through Academic Year 2014-15

<u>College & Major</u>	<u>2009-2010</u>	<u>2010-2011</u>	<u>2011-2012</u>	<u>2012-2013</u>	<u>2013-2014</u>	<u>2014-2015</u>
<u>Arts & Sciences - Undergraduate</u>						
<i>Bachelors Degrees</i>						
Behavioral Health	4	2	4	15	19	7
Biology	77	100	82	75	90	93
Biotechnology	21	24	25	31	28	28
Black Studies	1	2	3	3	0	4
Chemistry	8	12	10	8	14	9
English	28	37	40	46	29	32
Environmental Studies	8	8	10	15	16	17
Foreign Languages	3	21	31	42	39	26
French	5	1	0	0	0	0
General Science	7	5	10	7	9	7
Geography	12	10	12	9	13	9
Geology	3	6	2	13	5	2
German	4	0	1	0	0	0
History	47	47	55	45	44	43
Interdisciplinary Studies	3	0	2	0	2	1
International Studies	26	38	67	52	54	42
Latino/Latin American Studies	3	2	2	4	5	3
Mathematics	26	34	30	29	23	24
Native American Studies	0	1	1	3	0	1
Neuroscience	2	12	7	26	30	37
Organizational Studies	0	2	2	2	1	0
Philosophy	10	12	11	9	11	6
Physics	5	6	6	3	7	4
Physics - Engineering	0	1	0	1	1	0
Political Science	34	35	51	54	41	39
Psychology	103	104	100	108	122	121
Religion	6	8	8	4	10	3
Sociology	47	33	44	42	46	41
Spanish	16	9	3	0	0	2
Women Studies	3	4	3	3	7	3
<i>Total Bachelors</i>	512	576	622	649	666	604
<i>Certificates</i>						
Teaching English to Speakers of Other Languages	0	5	5	9	10	6
<i>Total Certificates</i>	0	5	5	9	10	6
Arts & Science Undergraduate Total	512	581	627	658	676	610
<u>Business Administration - Undergraduate</u>						
<i>Bachelors</i>						
Accounting	79	99	91	92	98	90
Banking	1	4	5	3	91	92
Banking & Financial Markets	22	90	94	61	0	0
Banking and Finance	74	9	0	15	0	0
Business Economics	2	0	2	0	1	1
Business Finance	19	14	22	0	107	105
Economics	11	13	9	19	12	13
Entrepreneurship	3	10	29	33	32	15
Human Resources Management	20	27	24	23	20	32

Table 30: Degree Conferred by College and Major AY 2009-2010 through AY 2014-2015 (continued)

<u>College & Major</u>	<u>2009-2010</u>	<u>2010-2011</u>	<u>2011-2012</u>	<u>2012-2013</u>	<u>2013-2014</u>	<u>2014-2015</u>
International Business	0	0	0	0	0	1
Investment Science and Portfolio Management	38	18	55	38	39	54
Legal Studies	0	0	1	0	0	1
Management	98	94	132	118	133	135
Marketing	92	86	110	84	96	85
Personnel Management	3	1	0	0	0	0
Real Estate & Land Use Economics	29	9	12	14	17	18
Small Business Management	7	0	1	0	0	0
<i>Total Bachelors</i>	498	474	587	500	646	642
Business Administration Undergraduate Total	498	474	587	500	646	642
<u>Communication, Fine Arts & Media - Undergraduate</u>						
<i>Bachelors</i>						
Art	3	4	1	2	1	3
Art History	3	10	8	6	6	4
Art Studio	57	47	61	65	84	64
Broadcasting	18	18	26	32	18	22
Communication	0	0	0	0	0	0
Creative Writing	12	11	12	16	11	12
Journalism	66	78	72	59	77	61
Mass Communications	3	8	8	7	8	3
Music	3	5	8	8	6	8
Music Education K-12 Brass	4	2	6	0	0	1
Music Education K-12 Keyboard	0	0	0	1	1	1
Music Education K-12 Percussion	0	0	2	3	0	0
Music Education K-12 String	1	3	0	1	1	1
Music Education K-12 Voice	8	6	4	5	4	5
Music Education K-12 Woodwind	1	4	6	3	5	1
Music Performance - Brass	0	1	0	1	0	1
Music Performance - Keyboard	2	1	4	2	3	0
Music Performance - Percussion	0	0	1	1	0	2
Music Performance - String	1	5	4	4	2	0
Music Performance - Technology	1	2	7	6	3	1
Music Performance - Theory Comp	0	2	1	2	1	0
Music Performance - Voice	1	1	2	0	5	0
Music Performance - Woodwind	0	1	1	2	1	1
Speech Communication	28	25	21	19	22	32
Theatre	8	10	15	14	8	5
<i>Total Bachelors</i>	220	244	270	259	267	228
Communication, Fine Arts & Media Undergrad Total	220	244	270	259	267	228
<u>Education - Undergraduate</u>						
<i>Bachelors</i>						
Community Health	1	5	7	7	3	2
Elementary Education	115	120	128	152	107	96
Elementary Education/Special Education		2	2	0	0	2
Library Science	9	14	14	12	20	15
Physical Education/Athletic Training	7	5	3	9	7	4
Physical Education/Exercise Science	28	31	34	37	47	51
Public Health	0	0	0	0	2	16
Recreation/Leisure Studies	7	4	11	12	6	6
Secondary Education	82	89	93	109	106	76

Table 30: Degree Conferred by College and Major AY 2009-2010 through AY 2014-2015 (continued)

College & Major	2009-2010	2010-2011	2011-2012	2012-2013	2013-2014	2014-2015
Secondary Education/Special Education	1	1	0	0	0	0
Speech Pathology	19	12	9	11	18	16
Total Bachelors	269	283	301	349	316	284
Education Undergraduate Total	269	283	301	349	316	284
<u>Information Science & Technology - Undergraduate</u>						
<i>Bachelors</i>						
Bioinformatics	6	2	6	2	7	8
Computer Science	52	39	35	36	54	36
Information Assurance	0	3	6	9	10	15
Information Technology	0	0	2	3	5	1
Info Systems & Quantitative Analysis	1	1	1	1	0	0
IT Innovation	0	0	0	0	3	6
Management Information Systems	41	51	39	40	50	33
Total Bachelors	100	96	89	91	129	99
<i>Certificates</i>						
Info Security Cert 4011/Info Assurance Cert 4012	0	0	0	0	0	0
IT Administration	0	0	0	0	0	1
Data Management	0	0	0	2	3	3
System Development	0	0	0	23	43	26
Info Assurance Cert 4013	0	0	0	0	0	0
Total Certificates	0	0	0	25	46	30
Information Science & Technology Undergrad Total	100	96	89	116	175	129
<u>Public Affairs & Community Service - Undergraduate</u>						
<i>Bachelors</i>						
Aviation Administration	0	0	1	2	0	0
Aviation Studies	15	20	27	15	20	23
Civic Leadership	0	0	0	0	1	0
Criminal Justice	139	144	160	194	209	229
Emergency Management	0	0	0	0	2	7
Fire Service Management	0	0	0	0	5	5
General Administration	40	33	43	39	45	42
General Studies	64	71	91	99	88	78
Gerontology	2	3	5	4	3	5
Health Care Administration	12	12	13	20	25	32
Non-Profit Administration	9	9	8	8	9	7
Social Work	24	32	23	22	27	30
Urban Studies	0	0	1	3	0	1
Total Bachelors	305	324	372	406	434	459
<i>Certificates</i>						
Gerontology	12	10	10	10	24	19
Total Certificates	12	10	10	10	24	19
Public Affairs & Community Service Undergrad Total	317	334	382	416	458	478
Total Bachelor Degrees	1,904	1,997	2,241	2,254	2,458	2,316
Total Undergraduate Certificates	12	15	15	44	80	55
Total UNO UG Certificates & Degrees	1,916	2,012	2,256	2,298	2,538	2,371

Table 30: Degree Conferred by College and Major AY 2009-2010 through AY 2014-2015 (continued)

<u>Arts & Science - Graduate</u>	<u>2009-2010</u>	<u>2010-2011</u>	<u>2011-2012</u>	<u>2012-2013</u>	<u>2013-2014</u>	<u>2014-2015</u>
<i>Masters</i>						
Biology	7	10	6	6	8	13
English	17	15	15	30	18	16
Geography	4	7	6	3	7	5
History	14	10	15	15	9	9
Industrial/Org Psychology	2	4	5	7	6	3
Mathematics	15	15	11	13	9	16
Political Science	5	7	9	1	11	29
Psychology	4	7	7	16	11	13
School Psychology	8	5	9	8	3	8
Sociology	1	1	7	11	5	7
Teaching Languages	4	10	6	11	15	9
<i>Total Masters</i>	81	91	96	121	102	128
<i>Certificates</i>						
Advanced Writing	8	5	8	10	9	12
Geographical Information	0	3	2	3	1	0
HR Training Certificate	0	0	1	2	3	8
Teaching English to Speakers of Other Languages	14	9	8	1	8	7
<i>Total Graduate Certificates</i>	22	17	19	16	21	27
<i>Education Specialist</i>						
School Psychology	7	6	8	5	7	7
<i>Total Education Specialist</i>	7	6	8	5	7	7
<i>Doctorate</i>						
Educational Administration	0	2	0	0	0	0
Psychology	0	0	3	1	6	4
<i>Total Doctorates</i>	0	2	3	1	6	4
Arts & Sciences Graduate Total	110	116	126	143	136	166
<u>Business Administration - Graduate</u>						
<i>Masters</i>						
Accounting	9	6	11	16	14	17
Business Administration	104	122	124	101	117	126
Economics	26	12	19	19	23	29
Health Care Management	0	8	0	0	0	0
International Business	0	2	0	0	0	0
<i>Total Masters</i>	139	150	154	136	154	172
<i>Certificates</i>						
Business for Bioscientists	0	0	1	0	3	0
<i>Total Certificates</i>	0	0	1	0	3	0
Business Administration Graduate Total	139	150	155	136	157	172

Table 30: Degrees Conferred by College and Major AY 2009-2010 through AY 2014-2015 (continued)

College & Major	<u>2009-2010</u>	<u>2010-2011</u>	<u>2011-2012</u>	<u>2012-2013</u>	<u>2013-2014</u>	<u>2014-2015</u>
<u>Communication, Fine Arts & Media - Graduate</u>						
<i>Masters</i>						
Communication	13	9	15	20	18	10
Music	11	13	10	16	15	8
Theater	4	4	6	7	1	1
Writing	7	9	8	5	6	14
Total Masters	35	35	39	48	40	33
<i>Certificates</i>						
HR Training Certificate	1	3	2	3	0	0
Technical Communications		2	0	5	3	3
Total Certificates	1	5	2	8	3	3
Communication, Fine Arts & Media Graduate Total	36	40	41	56	43	36
<u>Education - Graduate</u>						
<i>Masters</i>						
Ahtletic Training	0	0	7	6	9	7
Counseling	46	40	58	52	46	62
Education Admin & Supervision	42	39	32	29	19	10
Elementary Education	43	42	56	33	44	60
Health, Phys Ed & Recreation	31	33	31	21	21	18
Public Health	4	0	0	0	0	0
Reading	20	13	21	9	9	67
Secondary Education	42	44	47	31	32	37
Special Education	12	20	18	9	21	17
Speech Pathology	11	25	26	20	10	14
Total Masters	251	256	296	210	211	292
<i>Certificates</i>						
Instruction in Urban Schools	1	1	1	0	0	4
Instructional Technology	2	2	1	0	0	0
Total Certificates	3	3	2	0	0	4
<i>Education Specialists</i>						
Education Admin & Supervision	2	0	2	2	0	0
Total Education Specialists	2	0	2	2	0	0
<i>Doctorate</i>						
Educational Administration	7	15	19	12	12	17
Total Doctorates	7	15	19	12	12	17
Education Graduate Total	263	274	319	224	223	313

Table 30: Degrees Conferred by College and Major AY 2009-2010 through AY 2014-2015 (continued)

College & Major	<u>2009-2010</u>	<u>2010-2011</u>	<u>2011-2012</u>	<u>2012-2013</u>	<u>2013-2014</u>	<u>2014-2015</u>
<u>Information Science & Technology - Graduate</u>						
<i>Masters</i>						
Biomedical Informatics	0	0	0	0	1	0
Computer Science	15	22	16	26	24	30
Information Assurance	0	0	0	0	3	8
Management Information Systems	38	38	52	37	42	50
Total Masters	53	60	68	63	70	88
<i>Certificates</i>						
Communication Networks	0	0	0	0	0	2
Global Information Operations	6	2	1	2	0	0
Information Assurance	6	3	0	0	5	3
Project Management	6	10	9	6	5	3
Software Engineering	2	0	1	1	0	0
System Analysis and Design	12	16	15	13	11	15
Total Certificates	32	31	26	22	21	23
<i>Doctorate</i>						
Information Technology	5	3	5	2	3	1
Total Doctorates	5	3	5	2	3	1
Information Technology Graduate Total	90	94	99	87	94	112
<u>Public Affairs & Community Service - Graduate</u>						
<i>Masters</i>						
Criminal Justice	8	13	14	11	13	21
Public Administration	70	43	61	67	47	35
Social Gerontology	2	0	0	3	4	7
Social Work	65	46	62	55	50	54
Urban Studies	5	2	3	3	7	4
Total Masters	150	104	140	139	121	121
<i>Certificates</i>						
Gerontology	0	10	5	7	9	12
Public Management	3	2	3	2	4	3
Total Certificates	3	12	8	9	13	15
<i>Doctorate</i>						
Criminal Justice	5	3	2	4	4	3
Public Administration	5	0	3	2	4	2
Total Doctorates	10	3	5	6	8	5
Public Affairs & Community Service Graduate Total	163	119	153	154	142	141
<u>Public Health - Graduate</u>						
<i>Masters</i>						
Public Health	11	0	0	0	0	0
Total Masters	11	0	0	0	0	0
Public Health Graduate Total	11	0	0	0	0	0
Total Graduate Certificates	61	68	58	55	61	72
Total Masters & Doctorates	742	719	825	738	727	861
Total Graduate Specialists	9	6	10	7	7	7
Total UNO Graduate Degrees & Certificates	812	793	893	800	795	940
Total ALL UNO Degrees & Certificates	2,728	2,805	3,149	3,098	3,333	3,311

Figure 19: Degrees Conferred by Level Academic Year 2006-2007 through Academic Year 2014-2015

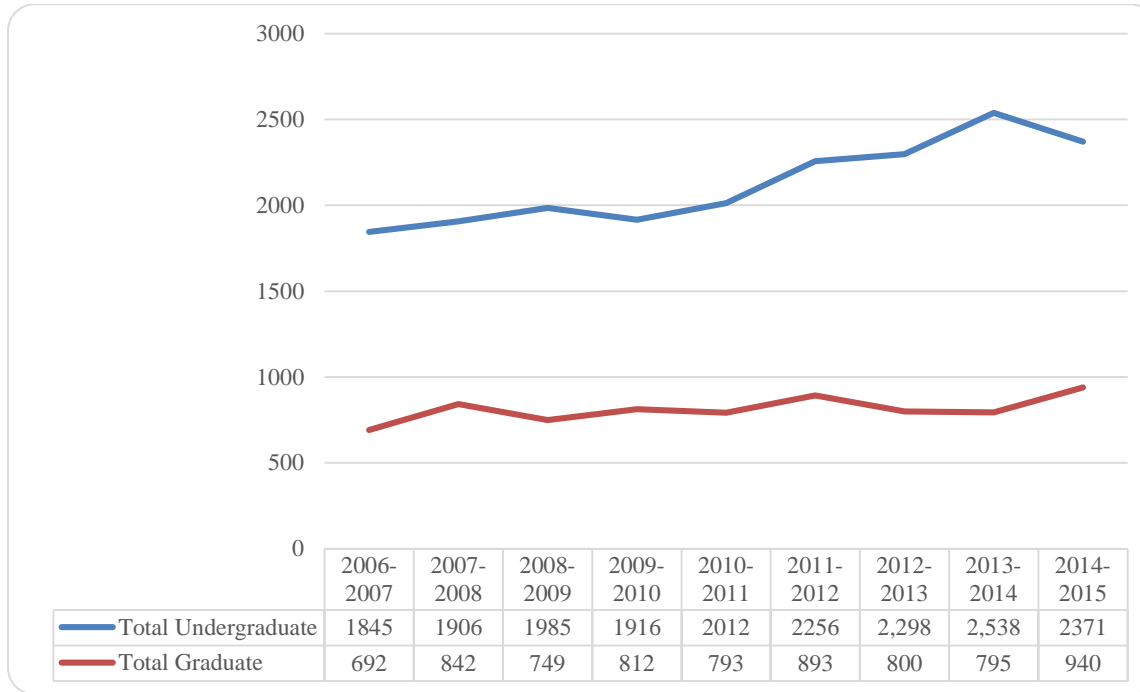

Table 31: Delivery-Site First-Time Freshmen and Transfer and Graduate Applications Fall 2001 through Fall 2015

<u>First-Time Freshmen</u>	<u>2001</u>	<u>2002</u>	<u>2003</u>	<u>2004</u>	<u>2005</u>	<u>2006</u>	<u>2007</u>	<u>2008</u>	<u>2009</u>	<u>2010</u>	<u>2011</u>	<u>2012</u>	<u>2013</u>	<u>2014</u>	<u>2015</u>
Applications Received	4,121	4,094	3,994	4,014	4,194	4,306	4,392	4,786	5,231	4,933	5,116	5,004	5,439	5,750	5,581
Applicants Admitted	3,527	3,518	3,383	3,497	3,705	3,696	3,756	4,034	4,211	3,677	3,848	3,976	3,821	4,514	4,238
Percent Admitted	85.6%	85.9%	84.7%	87.1%	88.3%	85.8%	85.5%	84.3%	80.5%	74.5%	75.2%	79.5%	70.3%	78.5%	75.9%
Applicants Enrolled	1,895	1,878	1,736	1,794	1,933	1,888	1,890	1,990	1,988	1,938	1,913	1,886	2,010	2,040	2,007
Yield	53.7%	53.4%	51.3%	51.3%	52.2%	51.1%	50.3%	49.3%	47.2%	52.7%	49.7%	47.4%	52.6%	45.2%	47.4%
<u>Transfers</u>															
Applications Received	2,082	2,004	1,976	1,975	2,085	2,165	2,191	2,421	2,533	2,687	2,459	2,542	2,550	2,458	2,695
Applicants Admitted	1,888	1,810	1,754	1,749	1,823	1,873	1,904	2,070	2,130	2,065	1,952	2,065	2,049	1,840	1,989
Percent Admitted	90.7%	90.3%	88.8%	88.6%	87.4%	86.5%	86.9%	85.5%	84.1%	76.9%	79.4%	81.2%	80.4%	74.9%	73.8%
Applicants Enrolled	1,209	1,226	1,167	1,203	1,250	1,243	1,284	1,305	1,438	1,358	1,124	1,230	1,403	1,229	1,259
Yield	64.0%	67.8%	66.5%	68.8%	68.6%	66.4%	67.4%	63.0%	67.5%	65.8%	57.6%	59.6%	68.5%	66.8%	63.3%
<u>Graduate</u>															
Applications Received	1,540	1,554	1,499	1,442	1,688	1,648	1,635	1,716	1,913	1,593	1,555	1,739	2,067	2,210	2,304
Applicants Admitted	1,194	1,095	952	965	1,077	1,092	1,070	1,080	1,190	853	857	908	1,105	1,104	1,173
Percent Admitted	77.5%	70.5%	63.5%	66.9%	63.8%	66.3%	65.4%	62.9%	62.2%	53.5%	55.1%	52.2%	53.5%	50.0%	50.9%
Applicants Enrolled	929	786	634	634	672	653	695	705	743	623	658	686	705	743	818
Yield	77.8%	71.8%	66.6%	65.7%	62.4%	59.8%	65.0%	65.3%	62.4%	73.0%	76.8%	75.6%	63.8%	67.3%	69.7%

Table 32: Delivery-Site First-Time Freshmen Statistical Admission Criteria Fall 2010 through Fall 2015

	<u>2010</u>	<u>Number</u>	<u>2011</u>	<u>Number</u>	<u>2012</u>	<u>Number</u>	<u>2013</u>	<u>Number</u>	<u>2014</u>	<u>Number</u>	<u>2015</u>	<u>Number</u>
ACT Scores												
COMP	23.1	1,853	23.0	1,824	23.3	1,804	23.1	1,908	23.1	1,917	22.9	2,062
Top Tenth	30+	196	30+	175	31+	131	30+	228	30+	240	30+	250
Top Quarter	27+	422	26+	515	27+	472	27+	478	27+	484	27+	508
Top Half	23+	983	23+	949	23+	943	23+	1,008	23+	984	23+	1,030
Bottom Half	12-22	870	12-22	875	11-22	861	13-22	900	10-22	933	11-22	1,032
ENGLISH	22.9	1,853	22.8	1,824	23.1	1,804	23.0	1,906	23.0	1,906	22.6	2,061
Top Tenth	31+	184	31+	178	32+	174	32+	165	32+	165	32+	190
Top Quarter	27+	450	27+	443	28+	417	27+	487	27+	487	27+	492
Top Half	23+	920	23+	896	23+	898	23+	946	23+	946	23+	1,001
Bottom Half	5-22	933	7-22	928	7-22	906	8-22	960	8-22	960	7-22	1,060
MATH	22.3	1,853	22.1	1,824	22.5	1,804	22.2	1,908	22.2	1,908	21.8	2,062
Top Tenth	29+	196	29+	179	30+	160	29+	185	29+	185	29+	182
Top Quarter	26+	472	26+	456	27+	397	26+	526	26+	526	26+	564
Top Half	23+	884	23+	868	23+	942	23+	943	23+	943	22+	1,067
Bottom Half	12-22	969	13-22	956	12-22	862	12-22	965	12-22	965	12-21	995

Table 33: Delivery-Site First-Time Degree-Seeking Freshmen Submitting High School Rank

High School Rank	2010		2011		2012		2013		2014		2015	
	<u>Count</u>	<u>Cum Percent</u>	<u>Count</u>	<u>Cum Percent</u>	<u>Count</u>	<u>Cum Percent</u>	<u>Count</u>	<u>Cum Percent</u>	<u>Count</u>	<u>Cum Percent</u>	<u>Count</u>	<u>Cum Percent</u>
Top Tenth	246	15.1%	269	16.5%	270	17.3%	281	17.3%	266	15.9%	266	15.9%
Top Quarter	673	41.3%	674	41.5%	658	42.1%	706	43.4%	696	41.5%	696	41.5%
Top Half	1,205	73.9%	1,226	75.5%	1,169	74.7%	1,254	77.1%	1,234	73.5%	1,234	73.5%
Bottom Half	426	26.1%	397	24.5%	395	25.3%	373	22.9%	444	26.5%	444	26.5%

Table 34: Administrative-Site First-Time Freshmen Statistical Admission Criteria Fall 2010 through Fall 2015

	<u>2010</u>	<u>Number</u>	<u>2011</u>	<u>Number</u>	<u>2012</u>	<u>Number</u>	<u>2013</u>	<u>Number</u>	<u>2014</u>	<u>Number</u>	<u>2015</u>	<u>Number</u>
ACT Scores												
COMP	22.8	1,709	22.6	1,687	22.8	1,688	22.7	1,790	22.6	1,736	22.5	1,897
Top Tenth	30+	152	29+	161	30+	185	30+	161	30+	176	29+	252
Top Quarter	26+	447	26+	415	27+	376	26+	485	26+	468	25+	610
Top Half	23+	852	23+	808	23+	821	23+	880	23+	816	22+	1,027
Bottom Half	12-22	857	12-22	879	11-22	867	13-22	910	10-22	920	11-21	870
ENGLISH	22.6	1,709	22.5	1,687	22.8	1,688	22.5	1,788	22.5	1,788	22.3	1,896
Top Tenth	31+	150	30+	187	31+	185	31+	183	31+	183	31+	216
Top Quarter	27+	383	26+	450	27+	428	26+	487	26+	487	26+	499
Top Half	23+	816	23+	780	23+	792	23+	824	23+	824	22+	999
Bottom Half	5-22	893	7-22	907	7-22	896	8-22	964	8-22	964	7-21	897
MATH	21.8	1,709	21.6	1,687	21.9	1,688	21.7	1,790	21.7	1,790	21.3	1,897
Top Tenth	28+	190	28+	164	30+	103	28+	207	28+	207	28+	210
Top Quarter	25+	481	25+	458	26+	386	26+	414	26+	414	26+	443
Top Half	22+	888	22+	838	22+	921	22+	934	22+	934	21+	978
Bottom Half	12-21	821	13-21	849	12-21	767	12-21	856	12-21	856	12-20	919

Table 35: Administrative-Site First-time Degree-Seeking Freshmen Submitting High School Rank

High School Rank	2010		2011		2012		2013		2014		2015	
	<u>Count</u>	<u>Cum Percent</u>	<u>Count</u>	<u>Cum Percent</u>	<u>Count</u>	<u>Cum Percent</u>	<u>Count</u>	<u>Cum Percent</u>	<u>Count</u>	<u>Cum Percent</u>	<u>Count</u>	<u>Cum Percent</u>
Top Tenth	205	13.8%	214	14.1%	224	15.7%	234	15.8%	221	14.5%	221	14.5%
Top Quarter	581	39.0%	585	38.5%	562	39.4%	611	41.2%	590	38.9%	590	38.9%
Top Half	1,076	72.3%	1,120	73.7%	1,045	73.3%	1,128	76.1%	1,084	71.6%	1,084	71.6%
Bottom Half	413	27.7%	399	26.3%	380	26.7%	354	23.9%	431	28.4%	431	28.4%

Figure 20: Delivery-Site First-time Degree Seeking Freshmen by Permanent Address State Fall 2015

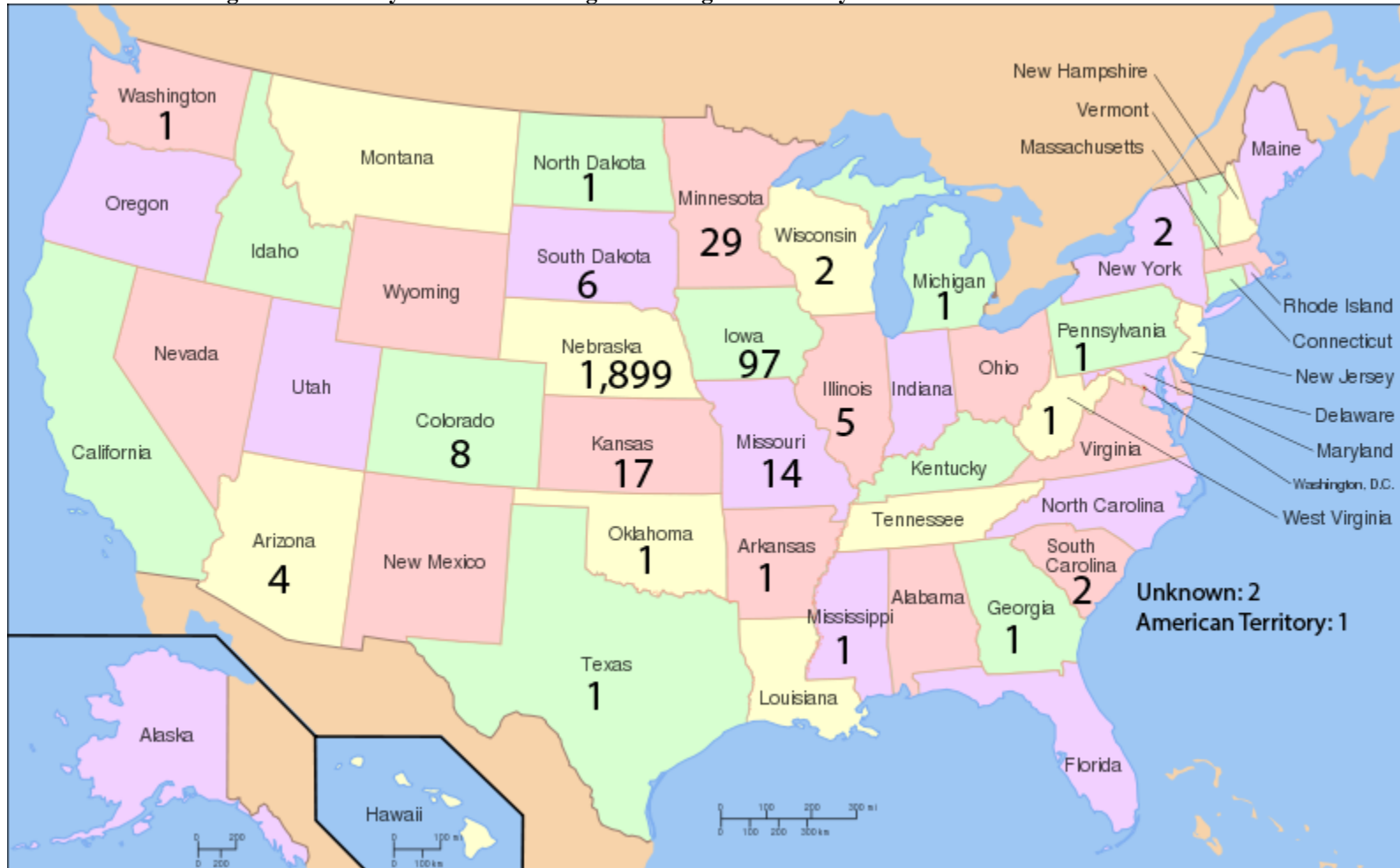

Table 36: Delivery-Site Head Count Freshmen Class by Location of High School Fall 2015

<u>High School</u>	<u>19 & Younger</u>	<u>20 & Older</u>	<u>Total</u>
Omaha School District:			
Alternative	0	0	0
Benson	47	13	60
Bryan	88	18	106
Burke	92	15	107
Central	117	15	132
North	73	13	86
Northwest	41	10	51
South	132	17	149
TOTAL, Omaha School District	590	101	691
Other Douglas County Public:			
Bennington	18	3	21
Elkhorn	73	7	80
Millard North	119	22	141
Millard South	96	11	107
Millard West	139	13	152
Nebraska School for Deaf	0	0	0
Ralston	45	9	54
Valley	9	0	9
Wahoo	6	0	6
Westside	94	20	114
TOTAL, Other Douglas County Public	599	85	684
Sarpy County Public:			
Bellevue East	52	11	63
Bellevue West	81	16	97
Gretna	36	0	36
Papillion/LaVista	82	9	91
Papillion/LaVista South	110	12	122
Platteview/Springfield	29	3	32
TOTAL, Sarpy County Public	390	51	441
Pottawattamie County Public:			
Abraham Lincoln	15	1	16
Lewis Central	13	3	16
Thomas Jefferson	14	5	19
TOTAL, Pottawattamie County Public	42	9	51
Omaha-Council Bluffs Private:			
Boy's Town	1	0	1
Brownell-Talbot	6	1	7
Creighton Prep	54	6	60
Cathedral	0	2	2
Concordia High School	7	1	8
Duchesne	11	4	15
Gross	30	3	33
Marian	26	7	33
Mater Dei Academy	1	1	2
Mercy	35	4	39

Table 36: Delivery-site Head Count Freshmen by Location of High School, Fall 2015 (continued)

<u>High School</u>	<u>19 & Younger</u>	<u>20 & Older</u>	<u>Total</u>
Midwestern Baptist Academy	0	0	0
Mt. Michael	14	2	16
Omaha Christian	6	4	10
Roncalli	21	5	26
Saint Albert Secondary School	6	0	6
Saint Cecilia Secondary School	0	0	0
Saint Peter Claver Cristo Rey High School	0	0	0
Skutt Catholic	38	3	41
Sword of the Spirit Christian School	0	0	0
TOTAL, Omaha -Council Bluffs Private	256	43	299
TOTAL METRO AREA	1,877	289	2,166
Nebraska Regions Other than Douglas and Sarpy Counties			
Southeast	127	16	143
Metro	143	15	158
Northeast	117	10	127
Central	80	9	89
Western	8	0	8
TOTAL, Nebraska Counties Except Metro	475	50	525
US, Other than Nebraska and Pottawattamie County, Iowa:			
Southern United States	9	20	29
Pacific United States	1	0	1
Midwestern United States	144	34	178
Western United States	14	17	31
Northeastern United States	7	12	19
TOTAL, US, Other than Nebraska and Pottawattamie County, Iowa	175	83	258
GED Completion	1	12	13
Foreign Countries & Territories	56	95	151
Home Study	19	7	26
Unknown	13	61	74
American Territory	4	1	5
TOTAL UNO	2,620	598	3,218

**Figure 21: University of Nebraska at Omaha Residence of Alumni
Total 98,168**

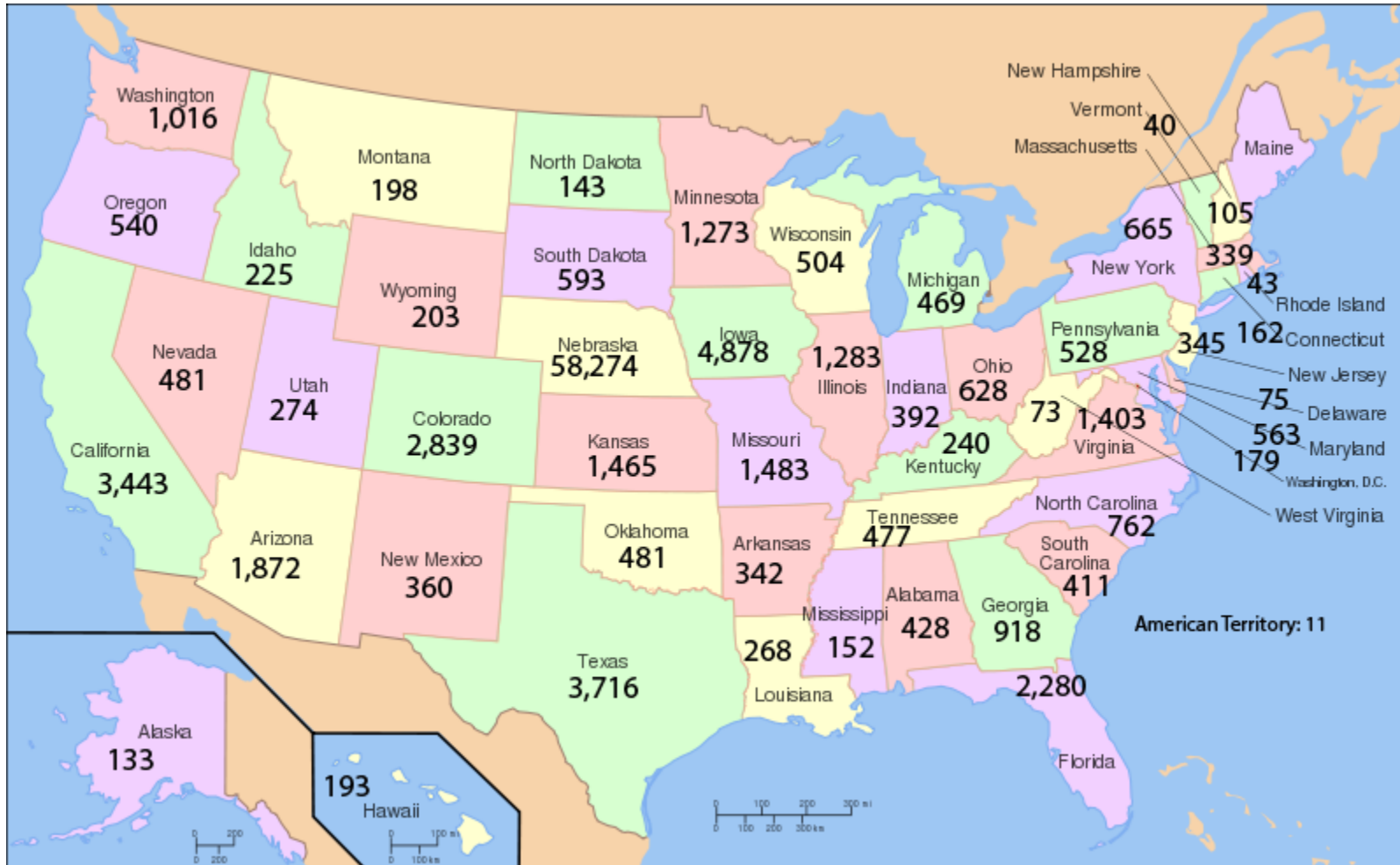

Table 37: Tuition Rates and General Student Fees Academic Years 2007-2008 through 2015-2016

	Nebraska Residents			***Non-Nebraska Residents***		
	<u>Tuition</u>	<u>Fees</u>	<u>Total</u>	<u>Tuition</u>	<u>Fees</u>	<u>Total</u>
<u>Academic Year 2015-2016</u>						
Undergraduate	\$5,420	\$1,478	\$6,898	\$17,132	\$1,478	\$18,610
Graduate	\$4,505	\$1,331	\$5,836	\$12,699	\$1,331	\$14,030
<u>Academic Year 2014-2015</u>						
Undergraduate	\$5,312	\$1,438	\$6,750	\$16,632	\$1,438	\$18,070
Graduate	\$4,415	\$1,195	\$5,610	\$12,330	\$1,196	\$13,526
<u>Academic Year 2013-2014</u>						
Undergraduate	\$5,180	\$1,370	\$6,550	\$15,520	\$1,370	\$16,890
Graduate	\$4,414	\$1,120	\$5,534	\$11,970	\$1,120	\$13,090
<u>Academic Year 2012-2013</u>						
Undergraduate	\$5,240	\$1,270	\$6,510	\$15,520	\$1,270	\$16,790
Graduate	\$4,469	\$1,043	\$5,512	\$11,763	\$1,043	\$12,806
<u>Academic Year 2011-2012</u>						
Undergraduate	\$5,050	\$1,230	\$6,280	\$14,660	\$1,230	\$15,890
Graduate	\$4,302	\$1,203	\$5,505	\$11,304	\$1,203	\$12,507
<u>Academic Year 2010-2011</u>						
Undergraduate	\$4,740	\$1,140	\$5,880	\$13,810	\$1,140	\$14,950
Graduate	\$4,050	\$959	\$5,009	\$10,656	\$959	\$11,615
<u>Academic Year 2009-2010</u>						
Undergraduate	\$4,143	\$937	\$5,080	\$11,993	\$937	\$12,930
Graduate	\$3,906	\$876	\$4,782	\$10,260	\$876	\$11,136
<u>Academic Year 2008-2009</u>						
Undergraduate	\$3,900	\$760	\$4,660	\$11,310	\$760	\$12,070
Graduate	\$3,672	\$737	\$4,409	\$9,684	\$737	\$10,421
<u>Academic Year 2007-2008</u>						
Undergraduate	\$3,710	\$723	\$4,433	\$10,770	\$723	\$11,493
Graduate	\$3,510	\$624	\$4,134	\$9,216	\$624	\$9,840

Table 38: Average and Median Age Of all Full-Time Faculty by College and Rank Fall 2015

	<u>TOTAL</u> <u>NUMBER</u>	<u>AVERAGE</u> <u>AGE</u>	<u>MEDIAN</u> <u>AGE</u>
ARTS & SCIENCES			
Professor	50	58.6	58.0
Associate Professor	74	49.1	49.0
Assistant Professor	39	40.3	38.0
Instructor	17	38.5	34.0
Assistant Instructor	6	50.3	53.5
Lecturer	10	54.7	58.5
Community Service/Research Assoc	2	38.0	38.0
Other, Dir Public Services	3	49.0	50.0
College Total	201	47.3	49.5
BUSINESS ADMINISTRATION			
Professor	14	58.1	59.5
Associate Professor	19	52.5	54.0
Assistant Professor	8	40.1	36.0
Instructor	14	44.1	41.5
Lecturer	2	53.0	53.0
Community Service/Research Assoc	1	59.0	59.0
Other, Dir Public Services	0	0.0	0.0
College Total	58	43.8	53.0
COMMUNICATION, FINE ARTS & MEDIA			
Professor	23	58.8	60.0
Associate Professor	14	49.6	49.0
Assistant Professor	11	37.5	38.0
Instructor	17	42.6	42.0
Lecturer	8	51.3	53.5
College Total	73	48.0	49.0
EDUCATION			
Professor	13	56.7	56.0
Associate Professor	17	48.3	46.0
Assistant Professor	26	41.2	37.5
Instructor	16	44.4	43.0
Lecturer	1	31.0	31.0
Community Service/Research Assoc	5	41.2	38.0
College Total	78	37.5	38.0
INFORMATION SCIENCE & TECHNOLOGY			
Professor	11	58.7	62.0
Associate Professor	18	51.4	50.5
Assistant Professor	10	34.0	33.5
Instructor	1	30.0	30.0
Assistant Instructor	1	44.0	44.0
Lecturer	2	42.0	42.0
Community Service/Research Assoc	3	48.3	48.0
College Total	46	44.1	44.0

Table 38: Average Age of All Full-Time Faculty by College and Rank: Fall 2015 (continued)

	<u>TOTAL</u> <u>NUMBER</u>	<u>AVERAGE</u> <u>AGE</u>	<u>MEDIAN</u> <u>AGE</u>
PUBLIC AFFAIRS AND COMMUNITY SERV			
Professor	23	61.5	63.0
Associate Professor	19	47.9	45.0
Assistant Professor	15	38.1	36.0
Instructor	7	46.4	48.0
Lecturer	3	44.7	44.0
Community Service/Research Assoc	1	49.0	49.0
Other, Dir Public Services	4	55.5	56.0
College Total	72	49.0	46.5
LIBRARY			
Professor	3	59.3	59.0
Associate Professor	1	59.0	59.0
Assistant Professor	4	33.8	34.5
Instructor	1	44.0	44.0
College Total	9	49.0	59.0
TOTAL UNO			
Professor	137	58.8	59.5
Associate Professor	162	51.1	49.0
Assistant Professor	113	37.8	36.0
Instructor	73	41.0	41.8
Assistant Instructor	7	47.2	48.8
Lecturer	26	46.1	48.5
Community Service/Research Assoc	12	47.1	48.0
Other, Dir Public Services	7	26.1	25.0
UNIVERSITY TOTAL	537	47.0	48.3

Table 39: Highest Earned Degree for Full-Time Faculty By College and Academic Rank Fall 2015

	TOTAL NUMBER	NO TERMINAL DEGREE	TERMINAL DEGREE
ARTS & SCIENCES			
Professor	50	1	49
Associate Professor	74	0	74
Assistant Professor	39	4	35
Instructor	17	13	4
Assistant Instructor	6	4	2
Lecturer	10	9	1
Community Service/Research Assoc.	2	0	2
Other, Dir Public Services	3	0	3
College Total	201	31	170
BUSSINESS ADMINISTRATION			
Professor	14	0	14
Associate Professor	19	0	19
Assistant Professor	8	0	8
Instructor	14	12	2
Lecturer	2	2	0
Community Service/Research Assoc.	1	1	0
Other, Dir Public Services	0	0	0
College Total	58	15	43
COMMUNICATION, FINE ARTS & MEDIA			
Professor	23	2	21
Associate Professor	14	1	13
Assistant Professor	11	4	7
Instructor	17	12	5
Lecturer	8	8	0
College Total	73	27	46
EDUCATION			
Professor	13	0	13
Associate Professor	17	1	16
Assistant Professor	26	2	24
Instructor	16	14	2
Lecturer	1	1	0
Community Service/Research Assoc.	5	1	4
College Total	78	19	59
INFORMATION SCIENCE & TECHNOLOGY			
Professor	11	1	10
Associate Professor	18	0	18
Assistant Professor	10	0	10
Instructor	1	1	0
Assistant Instructor	1	1	0
Lecturer	2	2	0
Community Service/Research Assoc.	3	0	3
College Total	46	5	41

Table 39: Highest Earned Degree for Full-Time Faculty by College and Academic Rank (Continued)

	<u>TOTAL NUMBER</u>	<u>NO TERMINAL DEGREE</u>	<u>TERMINAL DEGREE</u>
PUBLIC AFFAIRS & COUMMITY SERVICE			
Professor	23	0	23
Associate Professor	19	0	19
Assistant Professor	15	1	14
Instructor	7	4	3
Lecturer	3	2	1
Community Service/Research Assoc.	1	1	0
Other, Dir Public Services	4	1	3
College Total	72	9	63
LIBRARY			
Professor	3	2	1
Associate Professor	1	1	0
Assistant Professor	4	3	1
Instructor	1	1	0
College Total	9	7	2
TOTAL UNO			
Professor	137	6	131
Associate Professor	162	3	159
Assistant Professor	113	14	99
Instructor	73	57	16
Assistant Instructor	7	5	2
Lecturer	26	24	2
Community Service/Research Assoc.	12	3	9
Other, Dir Public Services	7	1	6
All Ranks	537	113	424
Percentage of Total No Terminal or Terminal		21%	79%

Table 40: Tenure Status of Full-Time Faculty by College and Rank Fall 2015

	<u>TOTAL</u> <u>NUMBER</u>	<u>TENURED</u>	<u>TENURED</u> <u>TRACK</u>	<u>NON</u> <u>TENURED</u>	<u>PERCENT</u> <u>TENURED</u>
ARTS & SCIENCES					
Professor	50	50	0	0	100%
Associate Professor	74	71	1	2	96%
Assistant Professor	39	0	39	0	0%
Instructor	17	0	0	17	0%
Assistant Instructor	6	0	0	6	0%
Lecturer	10	0	0	10	0%
Community Service/Research Assoc	2	0	0	2	0%
Other, Dir Public Services	3	0	0	3	0%
College Total	201	121	40	40	60%
BUSINESS ADMINISTRATION					
Professor	14	14	0	0	100%
Associate Professor	19	19	0	0	100%
Assistant Professor	8	0	8	0	0%
Instructor	14	0	0	14	0%
Lecturer	2	0	0	2	0%
Community Service/Research Assoc	1	0	0	1	0%
Other, Dir Public Services	0	0	0	0	#DIV/0!
College Total	58	33	8	17	57%
COMMUNICATION, FINE ARTS & MEDIA					
Professor	23	23	0	0	100%
Associate Professor	14	13	1	0	93%
Assistant Professor	11	0	11	0	0%
Instructor	17	0	0	17	0%
Lecturer	8	0	0	8	0%
College Total	73	36	12	25	49%
EDUCATION					
Professor	13	13	0	0	100%
Associate Professor	17	15	2	0	88%
Assistant Professor	26	0	25	1	0%
Instructor	16	0	0	16	0%
Lecturer	1	0	0	1	0%
Community Service/Research Assoc	5	0	0	5	0%
College Total	78	28	27	23	36%
INFORMATION SCIENCE & TECHNOLOGY					
Professor	11	11	0	0	100%
Associate Professor	18	18	0	0	100%
Assistant Professor	10	0	10	0	0%
Instructor	1	0	0	1	0%
Assistant Instructor	1	0	0	1	0%
Lecturer	2	0	0	2	0%
Community Service/Research Assoc	3	0	0	3	0%
College Total	46	29	10	7	63%

Table 40: Tenure Status of Full-Time Faculty by College and Rank: Fall 2015 (continued)

	<u>TOTAL NUMBER</u>	<u>TENURED</u>	<u>TENURED TRACK</u>	<u>NON TENURED</u>	<u>PERCENT TENURED</u>
PUBLIC AFFAIRS AND COMMUNITY SERV					
Professor	23	23	0	0	100%
Associate Professor	19	19	0	0	100%
Assistant Professor	15	1	13	1	7%
Instructor	7	0	0	7	0%
Lecturer	3	0	0	3	0%
Community Service/Research Assoc	1	0	0	1	0%
Other, Dir Public Services	4	0	0	4	0%
College Total	72	43	13	16	60%
LIBRARY					
Professor	3	3	0	0	100%
Associate Professor	1	1	0	0	100%
Assistant Professor	4	0	4	0	0%
Instructor	1	0	0	1	0%
College Total	9	4	4	1	44%
TOTAL UNO					
Professor	137	137	0	0	100%
Associate Professor	162	156	4	2	96%
Assistant Professor	113	1	110	2	1%
Instructor	73	0	0	73	0%
Assistant Instructor	7	0	0	7	0%
Lecturer	26	0	0	26	0%
Community Service/Research Assoc	12	0	0	12	0%
Other, Dir Public Services	7	0	0	7	0%
All Ranks	537	294	114	129	55%

Table 41: Full-Time Faculty by College, Rank and Gender Fall 2015

	<u>TOTAL</u>		
	<u>NUMBER</u>	<u>FEMALE</u>	<u>MALE</u>
ARTS & SCIENCES			
Professor	50	13	37
Associate Professor	74	34	40
Assistant Professor	39	18	21
Instructor	17	9	8
Assistant Instructor	6	1	5
Lecturer	10	5	5
Community Service/Research Assoc	2	2	0
Other, Dir Public Services	3	0	3
College Total	201	82	119
BUSINESS ADMINISTRATION			
Professor	14	2	12
Associate Professor	19	10	9
Assistant Professor	8	3	5
Instructor	14	6	8
Lecturer	2	1	1
Community Service/Research Assoc	1	1	0
Other, Dir Public Services	0	0	0
College Total	58	23	35
COMMUNICATION, FINE ARTS & MEDIA			
Professor	23	9	14
Associate Professor	14	7	7
Assistant Professor	11	7	4
Instructor	17	6	11
Lecturer	8	7	1
College Total	73	36	37
EDUCATION			
Professor	13	7	6
Associate Professor	17	9	8
Assistant Professor	26	20	6
Instructor	16	12	4
Lecturer	1	0	1
Community Service/Research Assoc	5	2	3
College Total	78	50	28
INFORMATION SCIENCE & TECHNOLOGY			
Professor	11	1	10
Associate Professor	18	6	12
Assistant Professor	10	2	8
Instructor	1	1	0
Assistant Instructor	1	0	1
Lecturer	2	1	1
Community Service/Research Assoc	3	0	3
College Total	46	11	35

Table 41: Full-Time Faculty by College, Rank and Gender Fall 2015 (continued)

	<u>TOTAL NUMBER</u>	<u>FEMALE</u>	<u>MALE</u>
PUBLIC AFFAIRS AND COMMUNITY SERVICE			
Professor	23	10	13
Associate Professor	19	11	8
Assistant Professor	15	9	6
Instructor	7	2	5
Lecturer	3	2	1
Community Service/Research Assoc	1	0	1
Other, Dir Public Services	4	1	3
College Total	72	35	37
LIBRARY			
Professor	3	1	2
Associate Professor	1	1	0
Assistant Professor	4	4	0
Instructor	1	0	1
College Total	9	6	3
TOTAL UNO			
Professor	137	43	94
Associate Professor	162	78	84
Assistant Professor	113	63	50
Instructor	73	36	37
Assistant Instructor	7	1	6
Lecturer	26	16	10
Community Service/Research Assoc	12	5	7
Other, Dir Public Services	7	1	6
All Ranks	537	243	294

Table 42: Full-Time Faculty by College, Rank and Ethnic Background Fall 2015

	<u>TOTAL</u> <u>NUMBER</u>	<u>American</u> <u>Indian</u>	<u>African</u> <u>American</u>	<u>Caucasian</u>	<u>Asian/</u> <u>Pacific Isl.</u>	<u>Hispanic</u>	<u>Two or more</u> <u>races</u>	<u>Non Res</u> <u>Alien</u>
ARTS & SCIENCES								
Professor	50	0	3	44	3	0	0	0
Associate Professor	74	5	3	54	3	7	0	2
Assistant Professor	39	2	2	28	1	1	0	5
Instructor	17	0	0	16	1	0	0	0
Assistant Instructor	6	0	0	6	0	0	0	0
Lecturer	10	1	0	7	0	2	0	0
Community Service/Research Assoc	2	0	0	0	1	1	0	0
Other, Dir Public Services	3	0	0	3	0	0	0	0
College Total	201	8	8	158	9	11	0	7
BUSINESS ADMINISTRATION								
Professor	14	0	0	8	6	0	0	0
Associate Professor	19	0	1	14	4	0	0	0
Assistant Professor	8	0	0	8	0	0	0	0
Instructor	14	0	1	12	0	0	0	1
Lecturer	2	0	0	2	0	0	0	0
Community Service/Research Assoc	1	0	0	1	0	0	0	0
Other, Dir Public Services	0	0	0	0	0	0	0	0
College Total	58	0	2	45	10	0	0	1
COMMUNICATION, FINE ARTS & MEDIA								
Professor	23	0	0	23	0	0	0	0
Associate Professor	14	1	1	9	2	1	0	0
Assistant Professor	11	0	0	8	2	1	0	0
Instructor	17	0	1	12	2	1	0	1
Lecturer	8	0	1	7	0	0	0	0
College Total	73	1	3	59	6	3	0	1
EDUCATION								
Professor	13	0	0	13	0	0	0	0
Associate Professor	17	0	2	15	0	0	0	0
Assistant Professor	26	0	0	17	3	1	0	5
Instructor	16	0	1	13	0	1	1	0
Lecturer	1	0	0	1	0	0	0	0
Community Service/Research Assoc	5	0	0	1	1	0	0	3
Other, Dir Public Services	0	0	0	0	0	0	0	0
College Total	78	0	3	60	4	2	1	8

Table 42: Full-Time Faculty by College, Rank and Ethnic Background Fall 2015 (continued)

	<u>TOTAL</u> <u>NUMBER</u>	<u>American</u> <u>Indian</u>	<u>African</u> <u>American</u>	<u>Caucasian</u>	<u>Asian/</u> <u>Pacific Isl.</u>	<u>Hispanic</u>	<u>Two or more</u> <u>races</u>	<u>Non-Res</u> <u>Alien</u>
INFORMATION SCIENCE & TECHNOLOGY								
Professor	11	0	0	5	6	0	0	0
Associate Professor	18	0	0	10	8	0	0	0
Assistant Professor	10	0	0	7	1	0	0	2
Instructor	1	0	0	0	0	0	0	1
Assistant Instructor	1	0	0	1	0	0	0	0
Lecturer	2	0	0	2	0	0	0	0
Community Service/Research Assoc	3	0	0	2	0	0	0	1
College Total	46	0	0	27	15	0	0	4
PUBLIC AFFAIRS AND COMMUNITY SERV								
Professor	23	1	3	17	2	0	0	0
Associate Professor	19	0	1	14	2	1	1	0
Assistant Professor	15	1	2	11	0	0	0	1
Instructor	7	0	0	6	0	0	1	0
Lecturer	3	0	0	3	0	0	0	0
Community Service/Research Assoc	1	0	0	1	0	0	0	0
Other, Dir Public Services	4	0	0	4	0	0	0	0
College Total	72	2	6	56	4	1	2	1
LIBRARY								
Professor	3	0	0	3	0	0	0	0
Associate Professor	1	0	0	1	0	0	0	0
Assistant Professor	4	0	0	4	0	0	0	0
Instructor	1	0	0	1	0	0	0	0
College Total	9	0	0	9	0	0	0	0
TOTAL UNO								
Professor	137	1	6	113	17	0	0	0
Associate Professor	162	6	8	117	19	9	1	2
Assistant Professor	113	3	4	83	7	3	0	13
Instructor	73	0	3	60	3	2	2	3
Assistant Instructor	7	0	0	7	0	0	0	0
Lecturer	26	1	1	22	0	2	0	0
Community Service/Research Assoc	12	0	0	5	2	1	0	4
Other, Dir Public Services	7	0	0	7	0	0	0	0
All Ranks	537	11	22	414	48	17	3	22

Table 43: Full and Part-Time Instructional Faculty Summary Fall 2015

	Full-Time	Part-Time	Total
Total number of instructional faculty	537	546	1083
Total number who are members of minority groups	116	59	175
Total number who are women	243	267	510
Total number who are men	294	279	573
Total number who are nonresident aliens (international)	22	3	25
Total number with doctorate, first professional, or other terminal degree	424	129	553
Total number whose highest degree is a master's but not a terminal master's	86	314	400
Total number whose highest degree is a bachelor's	20	79	99
Total number whose highest degree is unknown or other	7	24	31

Terminal Degrees include all Doctoral, Professional such as JC and MD, Master of Fine Arts, Master of Library Science, Master of Information and Library Science, and Master of Social Work

Table 44: UNO Faculty and Staff Headcount by Employee Category Full-Time/Part-Time Fall 2015**Table 46. UNO Faculty and Staff Headcount by Employee Category
Full-Time/Part-Time
Fall 2015**

<u>Employee Category</u>	Status		<u>Total</u>
	<u>Full-Time</u>	<u>Part-Time</u>	
Regular Employees			
Exec/Admin and Professional	63	4	67
Faculty	537	546	1,083
Professional/Managerial	503	34	537
Clerical	191	14	205
Technical/Paraprofessional	45	7	52
Skilled Craft	27	0	27
Service/Maintenance	156	1	157
Student	0	963	963
Graduate Assistant/Research	0	317	317
Subtotal Regular Employees	1,522	1,886	3,408
Subtotal Regular Employees w/o student workers & grad assistants	1,522	606	2,128
Temporary Employees			
Exec/Admin and Professional			
Faculty			
Professional/Managerial			7
Clerical			
Technical/Paraprofessional			
Skilled Craft			
Service/Maintenance			
Other			
Subtotal Temporary Employees			7
Other Employees			
Casual/On-Call			182
Grand Total			<u>3,597</u>

Table 45: University Library (General Information)

The University of Nebraska at Omaha Libraries include the Dr. C.C. and Mabel L. Criss Library and the KANEKO-UNO Library.

Criss Library offers innovative services and facilities in addition to traditional academic research and study materials. Renovations in 2013 included a major expansion of Archives and Special Collections and the construction of the Creative Production Laboratory (CPL). The OCLC Worldcat catalog database contains over 2,000,000 records describing the books, journals, government documents, audio/video materials, and other items owned by the library. The Arthur Paul Afghanistan Collection and the U.S. Senator Chuck Hagel Papers serve researchers as unique collections of national and international importance.

The KANEKO-UNO Library, located within The KANEKO at 12th and Jones Streets in Omaha's Old Market is a distinctive space for study, research, and investigation. The space and the collection of over 1,000 items address the theme of creativity, and they combine to inspire visitors to expand their horizons across many disciplines. The KANEKO-UNO Library is equipped with state-of-the-art video conferencing and current computing equipment and software.

Detailed information about both libraries may be found at <http://library.unomaha.edu>.

Collections 2015*

Books, journals, government documents, other paper items	1,461,751
Electronic books	550,160
Microfilm and microfiche	125,723
Audio/video items	11,496
Current subscriptions, paper and electronic	79,524
Databases	241

*In June 2015, OCLC Worldshare Management Services launched a new Analytics facility, which was consulted to derive these statistics. The totals were derived from both "location" and "format" codes, which combine to reflect the records associated with Criss Library in the OCLC Worldcat catalog database. These 2015 statistics constitute a new baseline, especially for physical collections. Researchers should note that individual items available in databases are not completely reflected here; for example, *Nineteenth Century Collections Online* and *ProQuest Congressional* both contain electronic copies of several hundred thousand books and government documents, but these are not all individually linked to records in the OCLC WorldCat database.

2015 Budget Allocations for Material Purchases

Books	511,500
Serials & Databases	2,001,500
Book & Serial Subtotal	2,513,000
Binding	6,000
Total	2,519,000

Table 46: University Building Space Summary 2015-2016

UNIVERSITY OF NEBRASKA AT OMAHA BUILDING SPACE DODGE, PACIFIC, & CENTER CAMPUS	Date of Construction	NET ASSIGNABLE AREA	GROSS BUILDING AREA
ALLWINE HALL	1970	82,469	149,679
ALUMNI	1953/1993/2005	21,443	23,999
ARTS & SCIENCES HALL	1938/1999	66,636	166,151
BAXTER ARENA	2015	175,399	219,249
BIOMECHANICS RESEARCH BUILDING	2013	12,429	27,813
CAMPANILE	1989	-	4,032
CENTER BUILDING	1998	7,510	10,721
CENTER DOME	1998	48,002	49,353
CENTER STORAGE	1998	2,233	2,572
CENTRAL UTILITIES PLANT	1998	140	14,516
CHILD CARE CENTER (ANNEX 47)	1977	3,823	5,223
COLLEGE OF PUBLIC AFFAIRS & COMMUNITY SERVICE (CPACS)	1960/2008	78,310	136,624
COMMUNITY ENGAGEMENT CENTER	2014	59,577	87,813
CRISS LIBRARY	1976/2007	151,412	185,703
DURHAM SCIENCE CENTER	1987	93,859	164,166
EPPLEY ADMIN BLDG	1955/1962/1969	71,790	112,178
HEALTH PHYSICAL EDUCATION AND RECREATION (HPER)	1980/2010	198,629	317,269
KAYSER HALL	1971	31,919	59,884
LANDSCAPE & GROUNDS (ANNEX 16)	1923	2,625	4,295
MAMMEL HALL	2010	72,360	123,094
MAVERICK VILLAGE HOUSING (8 BUILDINGS)	2008	110,532	140,648
MAVERICK VILLAGE HOUSING CLUBHOUSE	2008	4,461	7,500
MILO BAIL STUDENT CENTER	1960/1994	94,365	152,572
EAST PARKING GARAGE	1986	257,427	437,962
WEST PARKING GARAGE	2008	153,098	282,073
PETER KIEWIT INSTITUTE	1999/2007	117,359	195,085
PETER KIEWIT INSTITUTE LANDSCAPE & GROUNDS	2014	616	720
RESOURCE CONSERVATION & RECOVERY AREA (RCRA)	2008	949	1,144
ROSKENS HALL	1975/2010	54,743	93,567
SAPP FIELD HOUSE	1949/1997	109,386	152,872
SCOTT COURT HOUSING	2011	131,824	185,812
SCOTT VILLAGE HOUSING (10 BUILDINGS)	2002	137,160	173,810
SCOTT VILLAGE HOUSING CLUBHOUSE	2002	4,365	5,904
SCULPTURE CERAMICS STUDIO	1985	6,819	7,628
STRAUSS PERFORMING ARTS CENTER	1973	18,850	54,461
UNIVERSITY VILLAGE HOUSING (7 BUILDINGS)	1999	124,683	173,616
UNIVERSITY VILLAGE HOUSING CLUBHOUSE	1999	2,505	3,840
WEBER FINE ARTS BUILDING	1992	52,477	80,011
WELCOME CENTER (ANNEX 24)	1926/2010	6,342	13,235
WEST STADIUM (INCLUDED IN SAPP FIELD HOUSE)	1949		
TOTAL SQUARE FEET		2,568,526	4,026,794

UNIVERSITY OF NEBRASKA AT OMAHA - OTHER LOCATIONS			
ELKHORN RIVER RESEARCH STATION AT T.L. DAVIS PRESERVE	2011	49	65
RESIDENCE AT GLACIER CREEK PRESERVE	1920	1,481	1,891
BARN #1 AT GLACIER CREEK PRESERVE	1920	1,844	1,889
BARN #2 AT GLACIER CREEK PRESERVE	Unknown	1,250	1,250
CLASSROOM/OFFICE BUILDING AT GLACIER CREEK PRESERVE	1900/2013	2,104	4,385
SOLAR (RESEARCH BUILDING)	1989	595	864
TOTAL SQUARE FEET		7,323	10,344
TOTAL UNIVERSITY OF NEBRASKA AT OMAHA		2,575,849	4,037,138
SPACE OWNED BY OTHERS			
SCOTT TECHNOLOGY CENTER (3 BUILDINGS)	2001/2004/2006		217,050
SCOTT CONFERENCE CENTER	1999/2011	19,373	29,446
SCOTT RESIDENCE HALL	1999	38,213	59,995
TOTAL SPACED OWNED BY OTHERS		57,586	89,441
TOTAL SPACE - UNIVERSITY OF NEBRASKA AT OMAHA		2,633,435	4,126,579
UNIVERSITY OF NEBRASKA AT OMAHA LAND INVENTORY			
LAND OWNED BY THE UNIVERSITY OF NEBRASKA	ACRES		
GLACIER CREEK PRESERVE	426.46		
DODGE CAMPUS	87.45		
PACIFIC CAMPUS	79.03		
CENTER CAMPUS	67.42		
TOTAL LAND OWNED BY THE UNIVERSITY OF NEBRASKA	660.36		
TOTAL LAND OWNED BY THE UNO ALUMNI ASSOCIATION	1.34		
T.L. DAVIS PRESERVE (OWNED BY THE NU FOUNDATION)	21.64		
TOTAL UNIVERSITY OF NEBRASKA AT OMAHA LAND	683.34		

Facilities Development Plan:
<http://www.unomaha.edu/facilities-management-and-planning/index.php>



OFFICE OF INSTITUTIONAL EFFECTIVENESS

www.unomaha.edu/oie/

402-554-2367 | 402-554-4896 (Fax)

T Hank Robinson, Director

Jenny Liu, Director Institutional Research

Daniel O'Dell, Applications Administrator

Andrew Jacobsen, Business Analyst

Jeanie Gutheil-Bykerk, Research Analyst