

Fall 2008

Enrollment Report - Fall 2008

UNO Office of Institutional Effectiveness
University of Nebraska at Omaha

Follow this and additional works at: <http://digitalcommons.unomaha.edu/oienrollment>

 Part of the [Educational Assessment, Evaluation, and Research Commons](#), and the [Higher Education Commons](#)

Recommended Citation

Office of Institutional Effectiveness, UNO, "Enrollment Report - Fall 2008" (2008). *Enrollment Reports*. Paper 38.
<http://digitalcommons.unomaha.edu/oienrollment/38>

This Report is brought to you for free and open access by the Office of Institutional Effectiveness at DigitalCommons@UNO. It has been accepted for inclusion in Enrollment Reports by an authorized administrator of DigitalCommons@UNO. For more information, please contact unodigitalcommons@unomaha.edu.



ENROLLMENT STATISTICAL SUMMARY

FALL 2008

AS OF SEPTEMBER 3, 2008

EXECUTIVE SUMMARY

This Enrollment Statistical Summary provides delivery-site information. Administrative-site headcounts, since they are more closely related to the budgetary authority exercised by the campus, are officially reported to the Board of Regents. Delivery site reporting counts all students, including those in UNL programs delivered at UNO, but excludes UNO programs delivered in Lincoln (CPACS programs). Administrative-site reporting counts students enrolled in UNO programs only (including the CPACS programs delivered in Lincoln and the Master's of Public Health students in the joint UNO/UNMC program).

The Office of Institutional Research has found delivery-site counts to be the most frequently requested figures by campus units for academic and administrative planning purposes. The purpose of this summary is to provide the undergraduate and graduate enrollments and student credit hour information by college or equivalent academic unit, class, gender and ethnicity.

A glossary at the end of the report provides a list of definitions for headings and categories found in the report.

Fall 2008 Delivery-Site Campus Summary

A campus summary of changes in delivery-site head count enrollment and student credit hours compared to fall 2007 is below.

- Fall 2008 head count enrollment is 14,998, a 0.2% increase compared to the fall 2007 enrollment of 14,969 (see Figure 1).
- Fall 2008 undergraduate head count enrollment is 12,123, compared to the fall 2007 enrollment of 12,127 (see Figure 2A).
- Fall 2008 graduate head count enrollment is 2,875, a 1.16% increase compared to the fall 2007 enrollment of 2,842 (see Figure 2A).
- Fall 2008 student credit hours are 163,007, a 0.4% increase compared to the fall 2007 credit hours of 162,360 (see Figure 3A).
- Fall 2008 undergraduate credit hours are 146,998, up from fall 2007 by 0.3% (see Figure 3A).
- Fall 2007 graduate credit hours are 16,009, up from fall 2007 by 1.3% (see Figure 3A).

Administrative-Site

- Fall 2008 administrative-site head count enrollment is 14,213, a 0.4% increase from the previous fall and administrative-site credit hours are 155,860, up 0.6% (see Figure 2B & 3B).

TABLE OF CONTENTS

	PAGE
Table 1	UNO Delivery-Site and Administrative-Site Head Count Enrollment and Comparison..... 1
Figure 1	Delivery-Site & Administrative-Site Head Count, Fall 1982 through Fall 2008..... 2
Figures 2A & 3A	Total UNO Delivery-Site Head Count and Student Credit Hours: Fall 1998 through Fall 2008..... 3
Table 2A	Total UNO Delivery-Site Head Count Summary for Full and Part-Time Undergraduate and Graduate Students by Gender and Race Classification: Fall 2008..... 4-5
Figures 2B & 3B	Total UNO Administrative-Site Head Count and Student Credit Hours: Fall 1998 through Fall 2007..... 6
Table 2B	Total UNO Administrative-Site Head Count Summary for Full and Part-Time Undergraduate and Graduate Students by Gender and Race Classification: Fall 2008..... 7-8
Figures 4 & 5	Arts & Science Delivery-Site Head Count and Student Credit Hours: Fall 1998 through Fall 2008..... 9
Table 3	Arts & Science Head Count Summary for Full and Part-Time Undergraduate and Graduate Students by Gender and Race Classification: Fall 2008..... 10-11
Figures 6 & 7	Business Administration Delivery-Site Head Count and Student Credit Hours: Fall 1998 through Fall 2008..... 12
Table 4	Business Administration Head Count Summary for Full and Part-Time Undergraduate and Graduate Students by Gender and Race Classification: Fall 2008..... 13-14
Figures 8A & 9A	Communication, Fine Arts & Media Delivery-Site Head Count and Student Credit Hours: Fall 1998 through Fall 2008..... 15
Table 5A.	Communication, Fine Arts & Media Delivery-Site Head Count Summary for Full and Part-Time Undergraduate and Graduate Students by Gender and Race Classification: Fall 2008..... 16-17
Figures 8B & 9B	Communication, Fine Arts & Media Administrative-Site Head Count Summary for Full and Part-Time Undergraduate and Graduate Students by Gender and Race Classification: Fall 2008..... 18
Table 5B	Communication, Fine Arts & Media Administrative-Site Head Count Summary for Full and Part-Time Undergraduate and Graduate Students by Gender and Race Classification: Fall 2008..... 19-20
Figures 10 & 11	Education Delivery-Site Head Count and Student Credit Hours: Fall 1998 through Fall 2008..... 21
Table 6	Education Head Count Summary for Full and Part-Time Undergraduate and Graduate Students by Gender and Race Classification: Fall 2008..... 22-23
Figures 12 & 13	Information Science & Technology Delivery-Site Head Count and Student Credit Hours: Fall 1998 through Fall 2008..... 24
Table 7	Information Science & Technology Head Count Summary for Full and Part-Time Undergraduate and Graduate Students by Gender and Race Classification: Fall 2008..... 25-26
Figures 14A & 15A	Public Affairs & Community Service Delivery-Site Head Count and Student Credit Hours: Fall 1998 through Fall 2008..... 27
Table 8A	Public Affairs & Community Service Delivery-Site Head Count Summary for Full and Part-Time Undergraduate and Graduate Students by Gender and Race Classification: Fall 2008..... 28-29

Figures 14B & 15B	Public Affairs & Community Service Administrative-Site Head Count and Student Credit Hours: Fall 1998 through Fall 2008.....	30
Table 8A	Public Affairs & Community Service Administrative-Site Head Count Summary for Full and Part-Time Undergraduate and Graduate Students by Gender and Race Classification: Fall 2008.....	31-32
Table 9	Public Health Administrative-Site Head Count Summary for Full and Part-Time Undergraduate and Graduate Students by Gender and Race Classification: Fall 2008.....	33
Figure 16	CPACS Division of Continuing Studies Delivery-Site Head Count: Fall 1998 through Fall 2008....	34
Table 10	CPACS Division of Continuing Studies Head Count Summary for Full and Part-Time Undergraduate Students by Gender and Race Classification: Fall 2008.....	35
Figures 17 & 18	University Division Delivery-Site Head Count and Student Credit Hours: Fall 1998 through Fall 2008.....	36
Table 11	University Division Head Count Summary for Full and Part-Time Undergraduate Students by Gender and Race Classification: Fall 2008.....	37
Figure 19	Non-Degree/Intercampus Special Undergraduate Delivery-Site Head Count: Fall 1998 through Fall 2008.....	38
Table 12	Non-Degree/Intercampus Head Count Summary for Full and Part-Time Special Undergraduate Students by Gender and Race Classification: Fall 2008.....	39
Figure 20	Non-Degree/Intercampus Special Graduate Delivery-Site Head Count: Fall 1998 through Fall 2008	40
Table 13	Non-Degree/Intercampus Head Count Summary for Full and Part-Time Special Graduate Students by Gender and Race Classification: Fall 2008.....	41
Figures 21 & 22	Agriculture Delivery-Site Head Count and Students Credit Hours: Fall 1998 through Fall 2008.....	42
Table 14	Agriculture Head Count Summary for Full and Part-Time Undergraduate Students by Gender and Race Classification: Fall 2008.....	43
Figures 23 & 24	Architecture Delivery-Site Head Count and Student Credit Hours: Fall 1998 through Fall 2008.....	44
Table 15	Architecture Head Count Summary for Full and Part-Time Undergraduate Students by Gender and Race Classification: Fall 2008.....	45
Figures 25 & 26	Engineering & Technology Delivery-Site Head Count and Student Credit Hours: Fall 1998 through Fall 2008.....	46
Table 16	Engineering & Technology Head Count for Full and Part-Time Undergraduate Students by Gender and Race Classification: Fall 2008.....	47
Figures 27 & 28	Education and Human Sciences Delivery-Site Head Count and Student Credit Hours: Fall 1998 through Fall 2008.....	48
Table 17	Education and Human Sciences Head Count Summary for Full and Part-Time Undergraduate Students by Gender and Race Classification: Fall 2008.....	49
Figure 29	Cooperative Graduate Program Delivery-Site Head Count: Fall 1998 through Fall 2008.....	50
Table 18	Cooperative Graduate Program Head Count Summary for Full and Part-Time Graduate Students by Gender and Race Classification: Fall 2008.....	51
Figure 30	Other: Honors and Library Student Credit Hours: Fall 1998 through Fall 2008.....	52
	Glossary.....	53

Table 1
 UNO Delivery-Site and Administrative-Site
 Head Count Enrollment and Comparison
 Fall Semester, 2008

	<u>Delivery-Site</u>	<u>Administrative-Site</u>	<u>Administrative-Site</u>
	<u>UNL</u>	<u>UNO</u>	<u>Fall 2008</u>
			<u>Fall 2007</u>
			<u>Total</u>
UNO:			
Undergraduate			
Arts & Sciences		3,347	3,347
Business Administration		2,044	2,044
Communication, Fine Arts & Media		1,080	1,080
Education		1,418	1,418
Information Science and Technology		596	596
Public Affairs & Community Services	222	458	680
Division of Continuing Studies		952	952
Sub-total CPACS including Cont. Studies		1,410	1,632
Non-Degree		282	282
University Division		928	928
Total Undergraduate		11,105	11,327
Graduate			
Arts & Sciences		334	334
Business Administration		391	391
Communication, Fine Arts & Media		142	128
Education		812	812
Information Science & Technology		260	260
Public Affairs & Community Services		463	463
Public Health (Joint UNMC program)			27
New Cooperative Graduate Programs*		2	2
Undeclared		471	469
Total Graduate		2,875	2,886
UNL:			
Agriculture		11	
Architecture		46	
Engineering & Technology		883	
Education and Human Science		78	
Total UNL		1,018	0
UNO Totals		14,998	14,213
			14,156

* Fall 2007 total included 23 Master's of Public Health and 4 certificate enrollments.

Figure 1
 Delivery-Site & Administrative-Site Head Count Enrollment
 Fall 1982 through Fall 2008

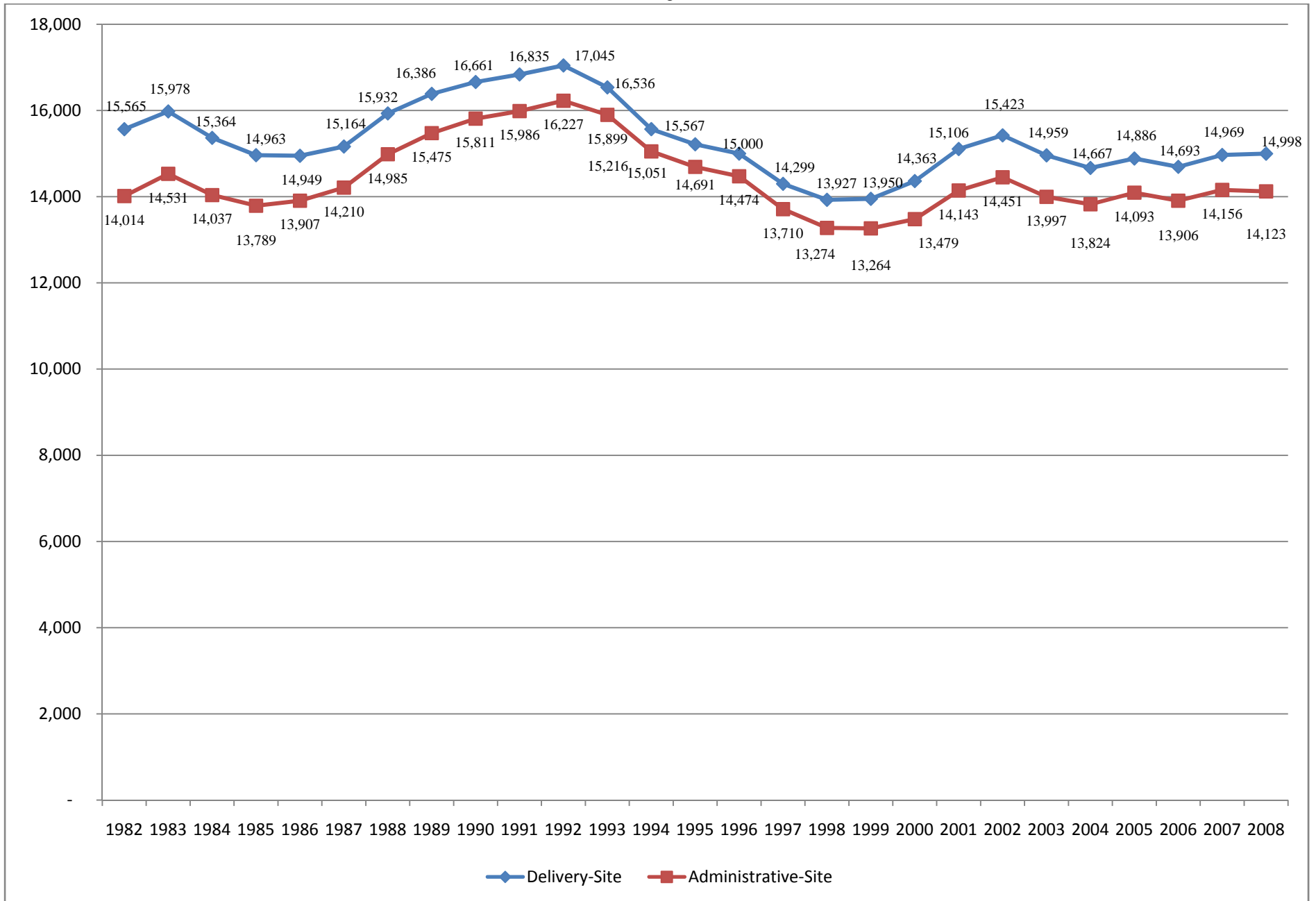

Figures 2A & 3A
Total UNO
 Delivery-Site Head Count and Student Credit Hours
 Fall 1998 through Fall 2008

Head Count by Student Level

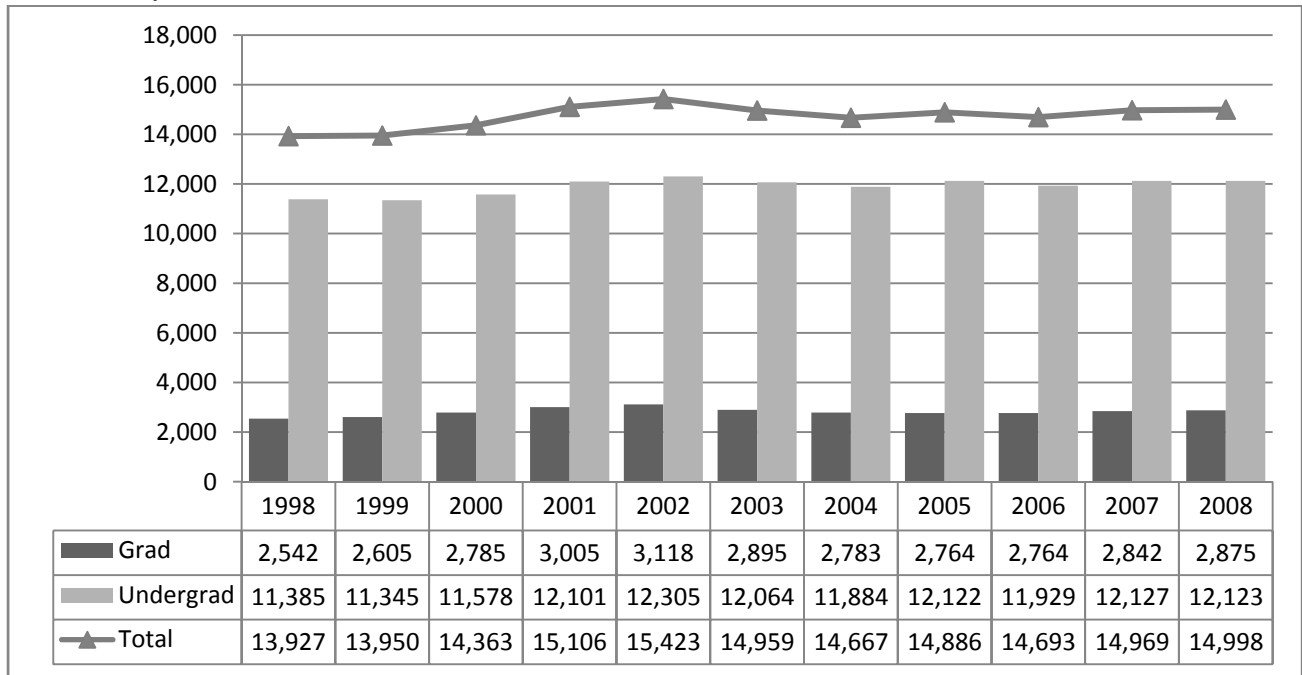

Student Credit Hours by Course Level

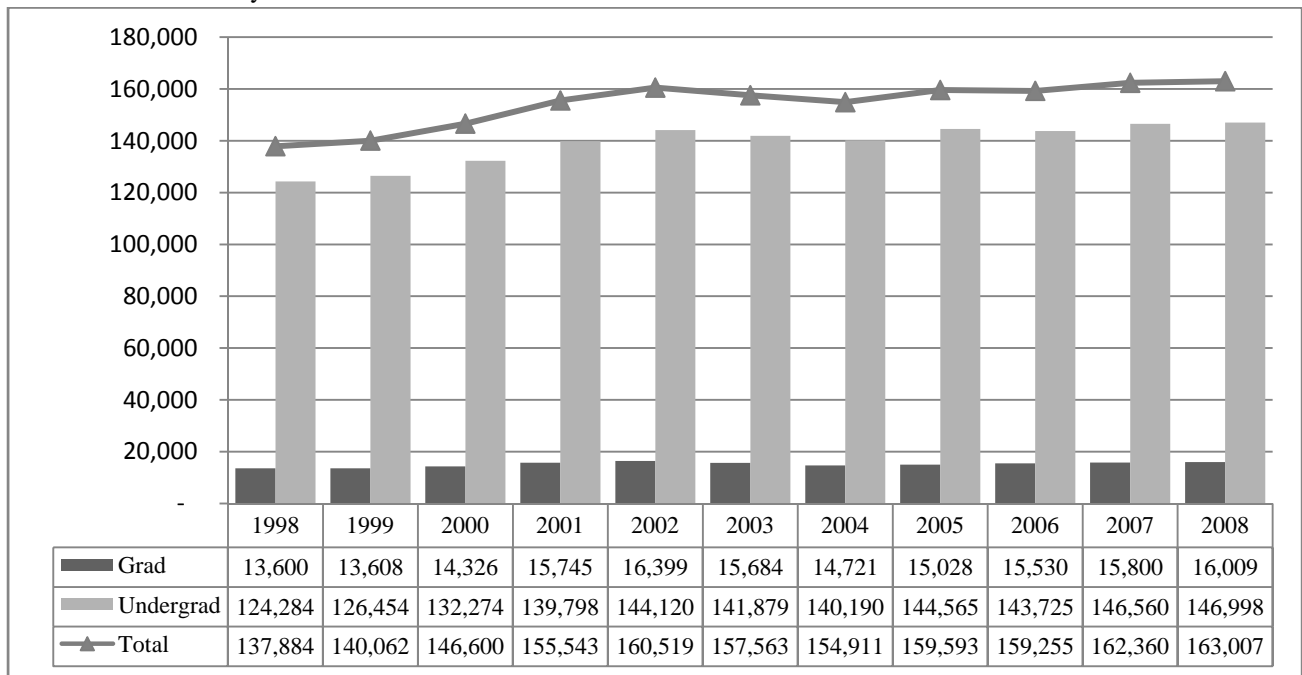

Table 2A
 Total UNO Delivery-Site Head Count Summary for Full and Part-Time, Undergraduate and Graduate Students by Gender and Race Classification: Fall 2008

	White		African American		Hispanic		Asian American		Native American		Non-Resident Alien		No Response		Total		
	Male	Female	Male	Female	Male	Female	Male	Female	Male	Female	Male	Female	Male	Female	Male	Female	Total
Full-Time																	
Undergraduate																	
First-Time Freshmen	838	734	39	77	44	51	25	31	4	3	6	9	26	40	982	945	1,927
Other Freshmen	348	292	31	35	22	17	18	10	4	2	38	24	12	14	473	394	867
Sophomores	935	854	51	63	33	30	20	38	7	6	33	26	35	34	1,114	1,051	2,165
Juniors	895	903	52	58	47	42	23	35	5	5	39	14	37	32	1,098	1,089	2,187
Seniors	882	939	41	64	23	45	18	25	4	8	35	19	32	32	1,035	1,132	2,167
Special	45	56		1	3	1	5	2			3		2	2	58	62	120
Total	3,943	3,778	214	298	172	186	109	141	24	24	154	92	144	154	4,760	4,673	9,433
Graduate																	
Certificate		3						1				1			0	5	5
Masters	122	259	7	8	2	8	8	7			81	60	8	10	228	352	580
Doctoral	5	11						1			7	5		1	12	18	30
Special Graduate	29	16		1				2		1	27	11	5	3	61	34	95
Total	156	289	7	9	2	8	8	11	0	1	115	77	13	14	301	409	710
Total Full-Time	4,099	4,067	221	307	174	194	117	152	24	25	269	169	157	168	5,061	5,082	10,143
Part-Time																	
Undergraduate																	
First-Time Freshmen	26	19	5	4	2	1		2					2	2	35	28	63
Other Freshmen	112	103	9	13	6	2	4	5	2	3	4	5	9	4	146	135	281
Sophomores	170	153	9	17	10	16	8	3	1	3	2	1	8	10	208	203	411
Juniors	223	248	23	12	10	16	6	10			1	5	4	8	275	303	578
Seniors	414	347	35	29	20	16	16	11	1	3	12	3	21	15	519	424	943
Special	137	207	9	15	3	5	6	10	1	2	1	3	8	7	165	249	414
Total	1,082	1,077	90	90	51	56	40	41	5	12	24	16	56	50	1,348	1,342	2,690
Graduate																	
Certificate	22	26	1	2				1			1	1		2	25	31	56
Masters	513	794	21	44	17	20	16	11	2	2	37	24	24	25	630	920	1,550
Doctoral	33	37	2	3		1	1	1			7	4	3		46	46	92
Special Graduate	111	238	8	6	3	8	4	1	2	1	15	9	20	41	163	304	467
Total	679	1,095	32	55	20	29	22	13	4	3	60	38	47	68	864	1,301	2,165
Total Part-Time	1,761	2,172	122	145	71	85	62	54	9	15	84	54	103	118	2,212	2,643	4,855

Table 2A (Continued)

	White		African American		Hispanic		Asian American		Native American		Non-Resident Alien		No Response		Total		
	Male	Female	Male	Female	Male	Female	Male	Female	Male	Female	Male	Female	Male	Female	Male	Female	Total
Total																	
Undergraduate																	
First-Time Freshmen	864	753	44	81	46	52	25	33	4	3	6	9	28	42	1,017	973	1,990
Other Freshmen	460	395	40	48	28	19	22	15	6	5	42	29	21	18	619	529	1,148
Sophomores	1,105	1,007	60	80	43	46	28	41	8	9	35	27	43	44	1,322	1,254	2,576
Juniors	1,118	1,151	75	70	57	58	29	45	5	6	44	18	45	44	1,373	1,392	2,765
Seniors	1,296	1,286	76	93	43	61	34	36	5	11	47	22	53	47	1,554	1,556	3,110
Special	182	263	9	16	6	6	11	12	1	2	4	3	10	9	223	311	534
Total	5,025	4,855	304	388	223	242	149	182	29	36	178	108	200	204	6,108	6,015	12,123
Graduate																	
Certificate	22	29	1	2			1	1			1	2		2	25	36	61
Masters	635	1,053	28	52	19	28	24	18	2	2	118	84	32	35	858	1,272	2,130
Doctoral	38	48	2	3		1	1	2			14	9	3	1	58	64	122
Special Graduate	140	254	8	7	3	8	4	3	2	2	42	20	25	44	224	338	562
Total	835	1,384	39	64	22	37	30	24	4	4	175	115	60	82	1,165	1,710	2,875
Total All Students	5,860	6,239	343	452	245	279	179	206	33	40	353	223	260	286	7,273	7,725	14,998

Figures 2B & 3B
Total UNO
Administrative-Site Head Count and Student Credit Hours
Fall 1998 through Fall 2008

Head Count by Student Level

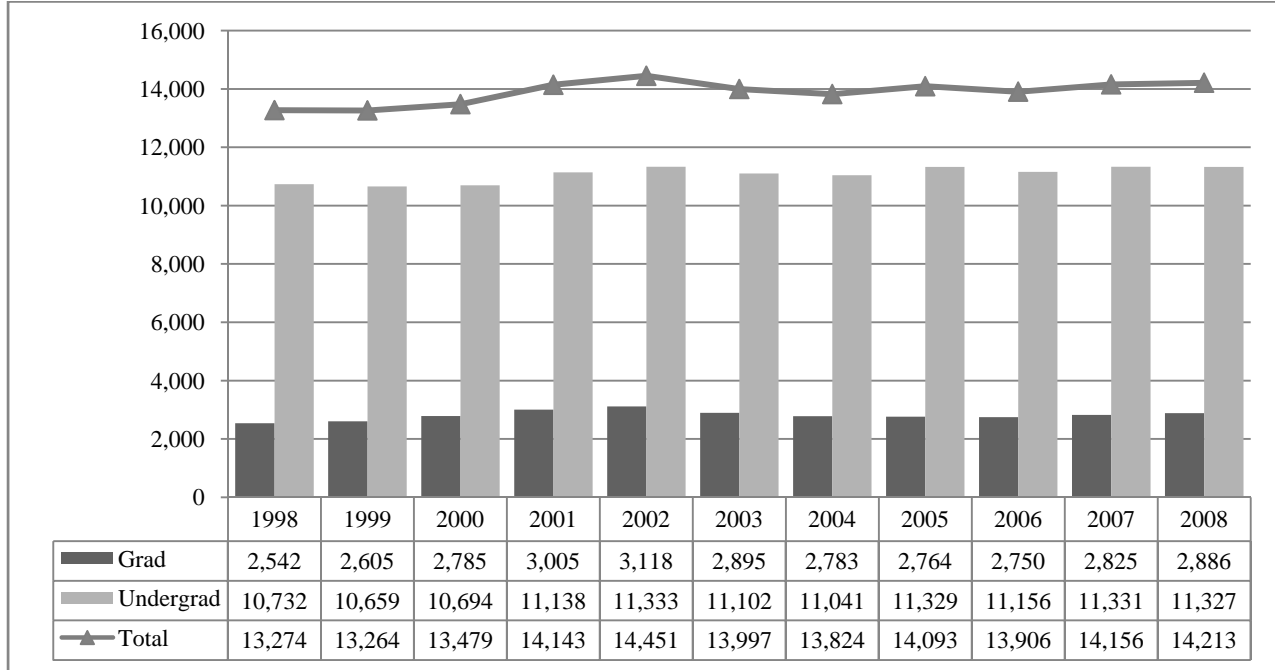

Student Credit Hours by Course Level

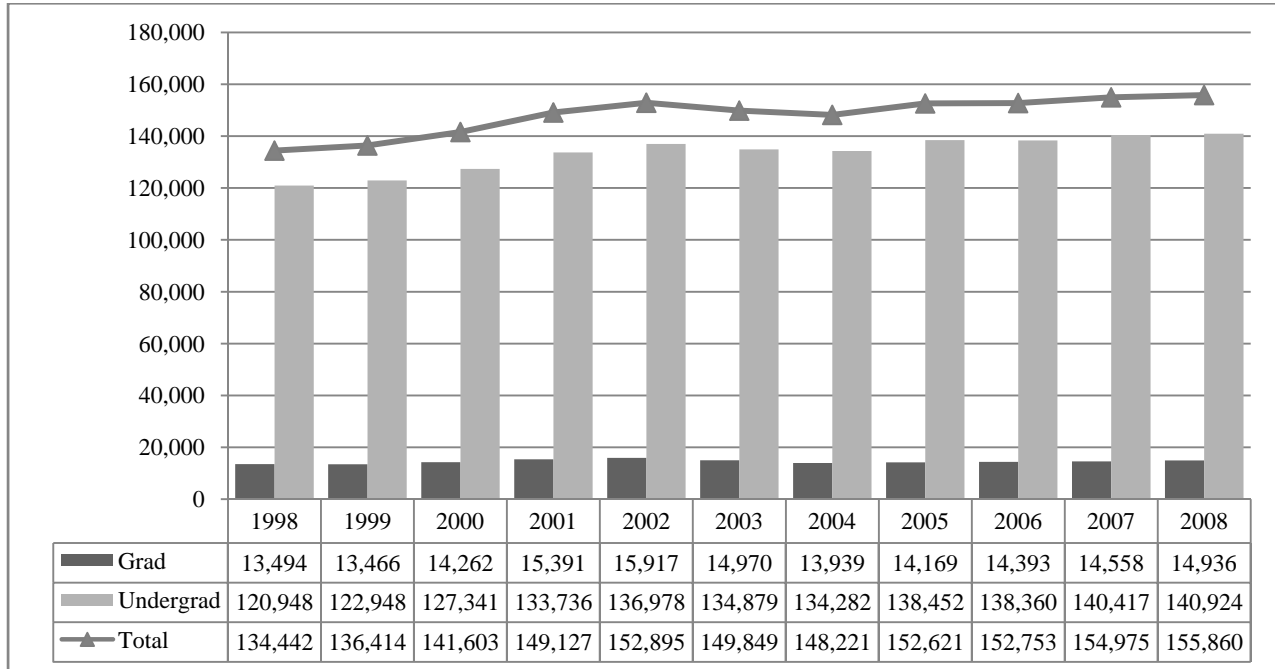

Table 2B

Total UNO Administrative-Site Head Count Summary for Full and Part-Time, Undergraduate and
Graduate Students by Gender and Race Classification: Fall 2008

	White		African American		Hispanic		Asian American		Native American		Non-Resident Alien		No Response		Total		
	Male	Female	Male	Female	Male	Female	Male	Female	Male	Female	Male	Female	Male	Female	Male	Female	Total
Full-Time																	
Undergraduate																	
First-Time Freshmen	711	717	38	76	37	46	22	31	5	3	6	10	24	39	843	922	1,765
Other Freshmen	329	289	31	35	21	17	17	9	4	2	34	21	9	14	445	387	832
Sophomores	821	831	49	62	28	30	18	37	7	6	32	24	32	33	987	1,023	2,010
Juniors	820	889	47	58	43	42	19	34	4	5	35	13	40	34	1,008	1,075	2,083
Seniors	746	919	42	61	20	44	15	24	4	8	27	16	31	36	885	1,108	1,993
Special	41	53		1	2	1	4	2			2		2	2	51	59	110
Total	3,468	3,698	207	293	151	180	95	137	24	24	136	84	138	158	4,219	4,574	8,793
Graduate																	
Certificate		3						1				1			0	5	5
Masters	119	256	7	9	2	8	8	7			82	61	8	8	226	349	575
Doctoral	5	11						1			7	5		1	12	18	30
Special Graduate	29	16		1				2		1	27	11	5	3	61	34	95
Total	153	286	7	10	2	8	8	11	0	1	116	78	13	12	299	406	705
Total Full-Time	3,621	3,984	214	303	153	188	103	148	24	25	252	162	151	170	4,518	4,980	9,498
Part-Time																	
Undergraduate																	
First-Time Freshmen	19	18	5	3	2	1		2					1	2	27	26	53
Other Freshmen	105	100	9	12	6	2	4	5	1	3	4	5	9	4	138	131	269
Sophomores	152	148	9	17	8	16	8	3	1	3	2	1	7	10	187	198	385
Juniors	194	244	20	12	9	16	5	10		1	5	4	8	12	241	299	540
Seniors	384	338	33	29	18	15	15	11	1	2	7	3	20	15	478	413	891
Special	127	201	8	14	3	5	6	10	1	2	1	3	8	7	154	242	396
Total	981	1,049	84	87	46	55	38	41	4	11	19	16	53	50	1,225	1,309	2,534
Graduate																	
Certificate	22	26	1	2			1				1	1		2	25	31	56
Masters	515	807	21	44	17	20	16	11	2	2	38	24	24	25	633	933	1,566
Doctoral	33	37	2	3		1	1	1			7	4	3		46	46	92
Special Graduate	111	238	8	6	3	8	4	1	2	1	15	9	20	41	163	304	467
Total	681	1,108	32	55	20	29	22	13	4	3	61	38	47	68	867	1,314	2,181
Total Part-Time	1,662	2,157	116	142	66	84	60	54	8	14	80	54	100	118	2,092	2,623	4,715

Table 2B (Continued)

	White		African American		Hispanic		Asian American		Native American		Non-Resident Alien		No Response		Total		
	Male	Female	Male	Female	Male	Female	Male	Female	Male	Female	Male	Female	Male	Female	Male	Female	Total
Total																	
Undergraduate																	
First-Time Freshmen	730	735	43	79	39	47	22	33	5	3	6	10	25	41	870	948	1,818
Other Freshmen	434	389	40	47	27	19	21	14	5	5	38	26	18	18	583	518	1,101
Sophomores	973	979	58	79	36	46	26	40	8	9	34	25	39	43	1,174	1,221	2,395
Juniors	1,014	1,133	67	70	52	58	24	44	4	6	40	17	48	46	1,249	1,374	2,623
Seniors	1,130	1,257	75	90	38	59	30	35	5	10	34	19	51	51	1,363	1,521	2,884
Special	168	254	8	15	5	6	10	12	1	2	3	3	10	9	205	301	506
Total	4,449	4,747	291	380	197	235	133	178	28	35	155	100	191	208	5,444	5,883	11,327
Graduate																	
Certificate	22	29	1	2			1	1			1	2		2	25	36	61
Masters	634	1,063	28	53	19	28	24	18	2	2	120	85	32	33	859	1,282	2,141
Doctoral	38	48	2	3		1	1	2			14	9	3	1	58	64	122
Special Graduate	140	254	8	7	3	8	4	3	2	2	42	20	25	44	224	338	562
Total	834	1,394	39	65	22	37	30	24	4	4	177	116	60	80	1,166	1,720	2,886
Total All Students	5,283	6,141	330	445	219	272	163	202	32	39	332	216	251	288	6,610	7,603	14,213

Figures 4 & 5
 College of Arts and Sciences
 Delivery-Site Head Count and Student Credit Hours
 Fall 1998 through Fall 2008

Head Count by Student Level

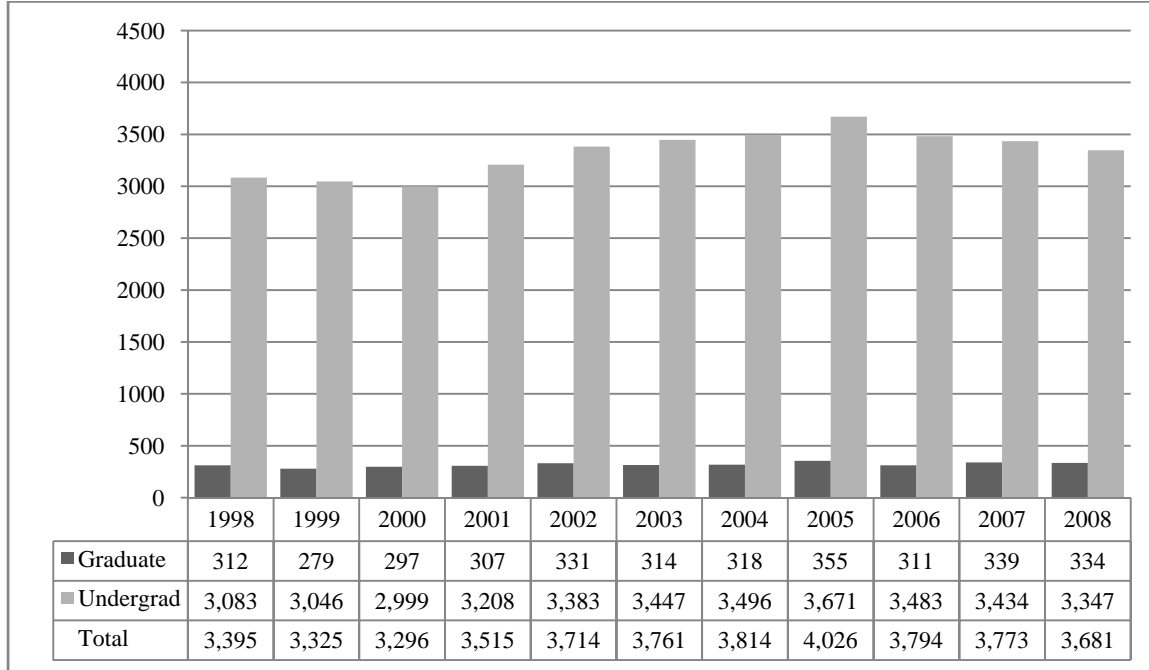

Student Credit Hours by Course Level

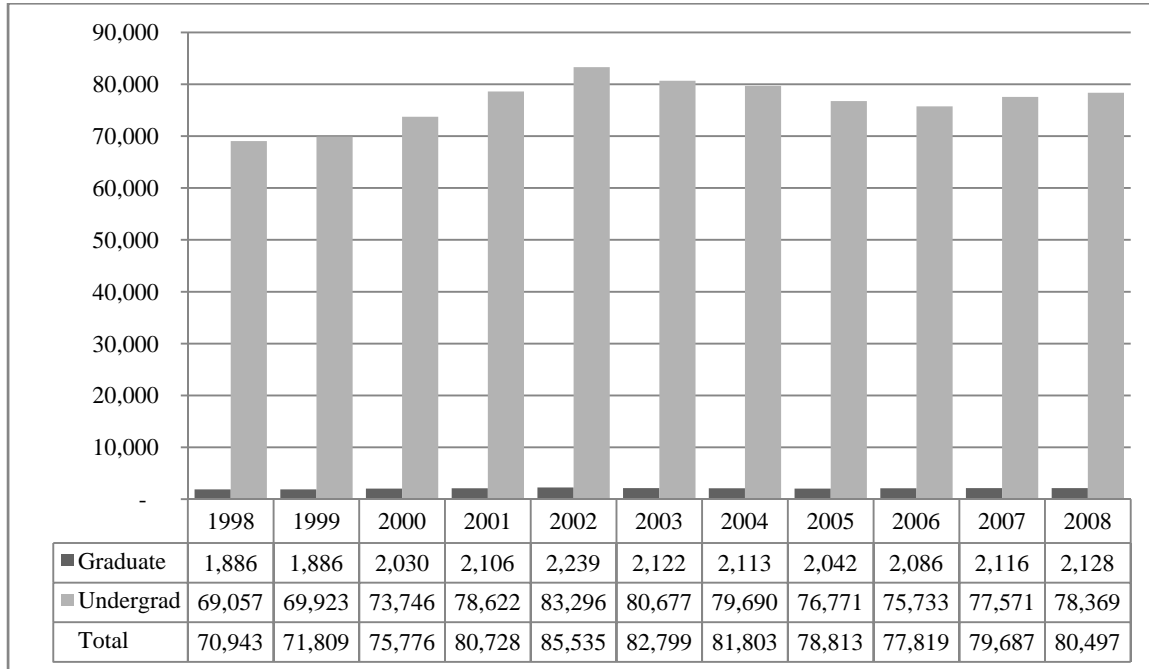

Table 3

College of Arts & Sciences Head Count Summary for Full and Part-Time,
Undergraduate and Graduate Students by Gender and Race Classification: Fall 2008

	White		African American		Hispanic		Asian American		Native American		Non-Resident Alien		No Response		Total		
	Male	Female	Male	Female	Male	Female	Male	Female	Male	Female	Male	Female	Male	Female	Male	Female	Total
Full-Time																	
Undergraduate																	
First-Time Freshmen	161	272	7	31	14	17	7	14		1	3	4	11	14	203	353	556
Other Freshmen	81	105	5	13	9	8	7	2		1	10	9	1	9	113	147	260
Sophomores	232	332	12	24	11	16	6	26	4	4	5	13	14	17	284	432	716
Juniors	192	280	12	22	17	14	5	18	3	2	9	7	17	11	255	354	609
Seniors	183	249	11	18	6	13	8	9	1	3	8	8	10	12	227	312	539
Special	8	7			1	1	2	1					1		12	9	21
Total	857	1,245	47	108	58	69	35	70	8	11	35	41	54	63	1,094	1,607	2,701
Graduate																	
Certificate		1						1							0	2	2
Masters	23	46	1	3							7	7	2	1	33	57	90
Doctoral															0	0	0
Special Graduate															0	0	0
Total	23	47	1	3	0	0	0	1	0	0	7	7	2	1	33	59	92
Total Full-Time	880	1,292	48	111	58	69	35	71	8	11	42	48	56	64	1,127	1,666	2,793
Part-Time																	
Undergraduate																	
First-Time Freshmen	5	4	1	1				1					1	1	7	7	14
Other Freshmen	28	26		4			1	2		1	2	1	1	2	32	36	68
Sophomores	38	58	2	5	5	6	4	1		1	2		3	4	54	75	129
Juniors	38	72	5	3	1	3	3	3					2	7	54	87	141
Seniors	88	97	7	6	4	6	3	4		1	1		7	3	110	117	227
Special	22	33	1	3	1	2		2					2		24	43	67
Total	219	290	16	22	11	17	11	13	0	3	5	5	19	15	281	365	646
Graduate																	
Certificate	5	8										1			5	9	14
Masters	85	96	3	3	2	8	3	1	2	1	8	5	8	3	111	117	228
Doctoral															0	0	0
Special Graduate															0	0	0
Total	90	104	3	3	2	8	3	1	2	1	8	6	8	3	116	126	242
Total Part-Time	309	394	19	25	13	25	14	14	2	4	13	11	27	18	397	491	888

Table 3 (Continued)

	White		African American		Hispanic		Asian American		Native American		Non-Resident Alien		No Response		Total		
	Male	Female	Male	Female	Male	Female	Male	Female	Male	Female	Male	Female	Male	Female	Male	Female	Total
Total																	
Undergraduate																	
First-Time Freshmen	166	276	8	32	14	17	7	15		1	3	4	12	15	210	360	570
Other Freshmen	109	131	5	17	9	8	8	4		2	12	10	2	11	145	183	328
Sophomores	270	390	14	29	16	22	10	27	4	5	7	13	17	21	338	507	845
Juniors	230	352	17	25	18	17	8	21	3	2	9	9	24	15	309	441	750
Seniors	271	346	18	24	10	19	11	13	1	4	9	8	17	15	337	429	766
Special	30	40	1	3	2	3	2	3				2	1	1	36	52	88
Total	1,076	1,535	63	130	69	86	46	83	8	14	40	46	73	78	1,375	1,972	3,347
Graduate																	
Certificate	5	9						1				1			5	11	16
Masters	108	142	4	6	2	8	3	1	2	1	15	12	10	4	144	174	318
Doctoral															0	0	0
Special Graduate															0	0	0
Total	113	151	4	6	2	8	3	2	2	1	15	13	10	4	149	185	334
Total All Students	1,189	1,686	67	136	71	94	49	85	10	15	55	59	83	82	1,524	2,157	3,681

Figures 6 & 7
College of Business Administration
Delivery-Site Head Count and Student Credit Hours
Fall 1998 through Fall 2008

Head Count by Student Level

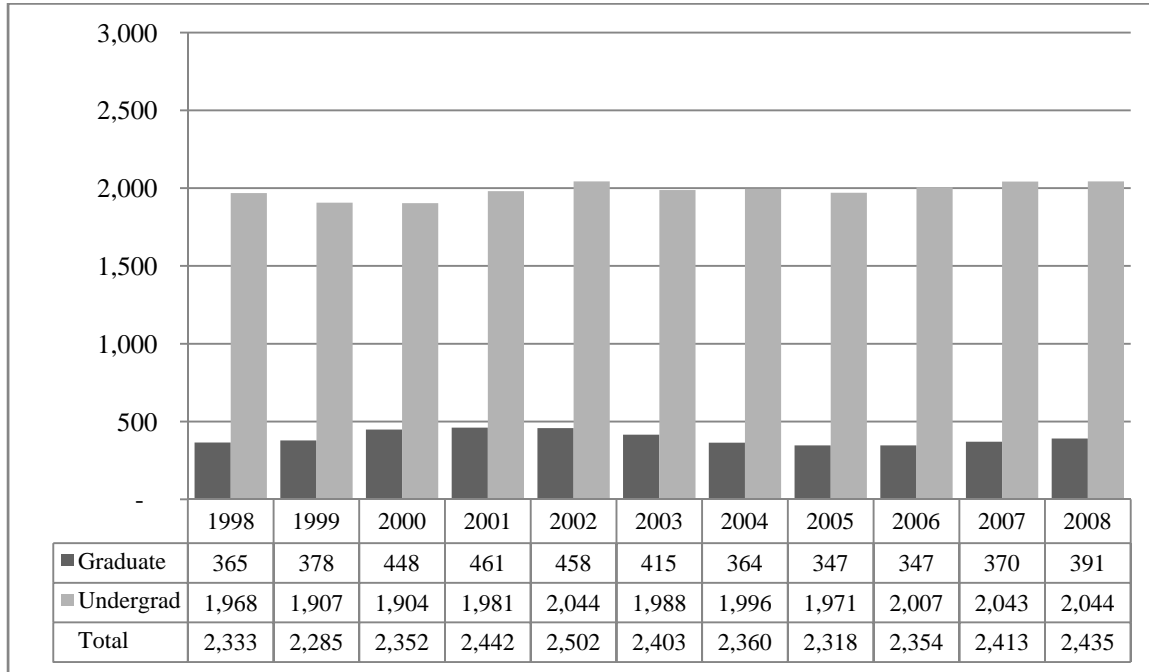

Student Credit Hours by Course Level

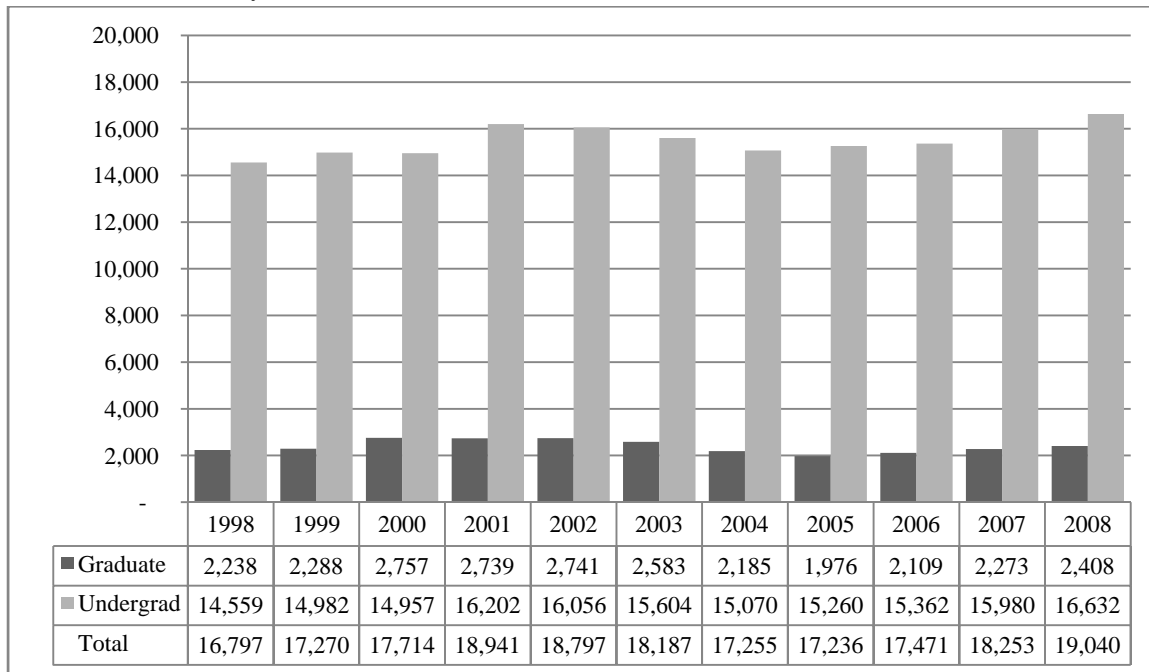

Table 4
 College of Business Administration Head Count Summary for Full and Part-Time,
 Undergraduate and Graduate Students by Gender and Race Classification: Fall 2008

	White		African American		Hispanic		Asian American		Native American		Non-Resident Alien		No Response		Total		
	Male	Female	Male	Female	Male	Female	Male	Female	Male	Female	Male	Female	Male	Female	Male	Female	Total
Full-Time																	
Undergraduate																	
First-Time Freshmen	115	94	4	9	6	5		4	2	1	2	4	1	8	130	125	255
Other Freshmen	51	26	4	5	2	2	1	1			7	4			65	38	103
Sophomores	184	126	13	12	6	3	4	6	2	1	10	3	2	1	221	152	373
Juniors	235	159	8	5	11	8	2	7			7	2	6	6	269	187	456
Seniors	197	131	9	5	6	10		7			8	8	2	4	222	165	387
Special	6	5									2				8	5	13
Total	788	541	38	36	31	28	7	25	4	2	36	21	11	19	915	672	1,587
Graduate																	
Certificate															0	0	0
Masters	39	17	1	1	1	1	5	2			32	20	3	1	81	42	123
Doctoral															0	0	0
Special Graduate															0	0	0
Total	39	17	1	1	1	1	5	2	0	0	32	20	3	1	81	42	123
Total Full-Time	827	558	39	37	32	29	12	27	4	2	68	41	14	20	996	714	1,710
Part-Time																	
Undergraduate																	
First-Time Freshmen	5	2		1											5	3	8
Other Freshmen	17	12		2			1					2		1	18	17	35
Sophomores	27	22	1	2	2	3	2			1		1	1	1	33	30	63
Juniors	65	45	5	1	2	2		3			4	1		2	76	54	130
Seniors	78	68	10	2	2	1	4	4			3	1	3	5	100	81	181
Special	20	14	2				1	2					1		24	16	40
Total	212	163	18	8	6	6	8	9	0	1	7	5	5	9	256	201	457
Graduate																	
Certificate		1													0	1	1
Masters	145	80	4	2	3	1	6	2			8	7	4	4	170	96	266
Doctoral															0	0	0
Special Graduate	1														1	0	1
Total	146	81	4	2	3	1	6	2	0	0	8	7	4	4	171	97	268
Total Part-Time	358	244	22	10	9	7	14	11	0	1	15	12	9	13	427	298	725

Table 4 (Continued)

	White		African American		Hispanic		Asian American		Native American		Non-Resident Alien		No Response		Total		
	Male	Female	Male	Female	Male	Female	Male	Female	Male	Female	Male	Female	Male	Female	Male	Female	Total
Total																	
Undergraduate																	
First-Time Freshmen	120	96	4	10	6	5		4	2	1	2	4	1	8	135	128	263
Other Freshmen	68	38	4	7	2	2	2	1			7	6		1	83	55	138
Sophomores	211	148	14	14	8	6	6	6	2	2	10	4	3	2	254	182	436
Juniors	300	204	13	6	13	10	2	10			11	3	6	8	345	241	586
Seniors	275	199	19	7	8	11	4	11			11	9	5	9	322	246	568
Special	26	19	2				1	2			2		1		32	21	53
Total	1,000	704	56	44	37	34	15	34	4	3	43	26	16	28	1,171	873	2,044
Graduate																	
Certificate		1													0	1	1
Masters	184	97	5	3	4	2	11	4			40	27	7	5	251	138	389
Doctoral															0	0	0
Special Graduate	1														1	0	1
Total	185	98	5	3	4	2	11	4	0	0	40	27	7	5	252	139	391
Total All Students	1,185	802	61	47	41	36	26	38	4	3	83	53	23	33	1,423	1,012	2,435

Figures 8A & 9A
 College of Communication, Fine Arts and Media
 Delivery-Site Head Count and Student Credit Hours
 Fall 1998 through Fall 2008

Head Count by Student Level¹

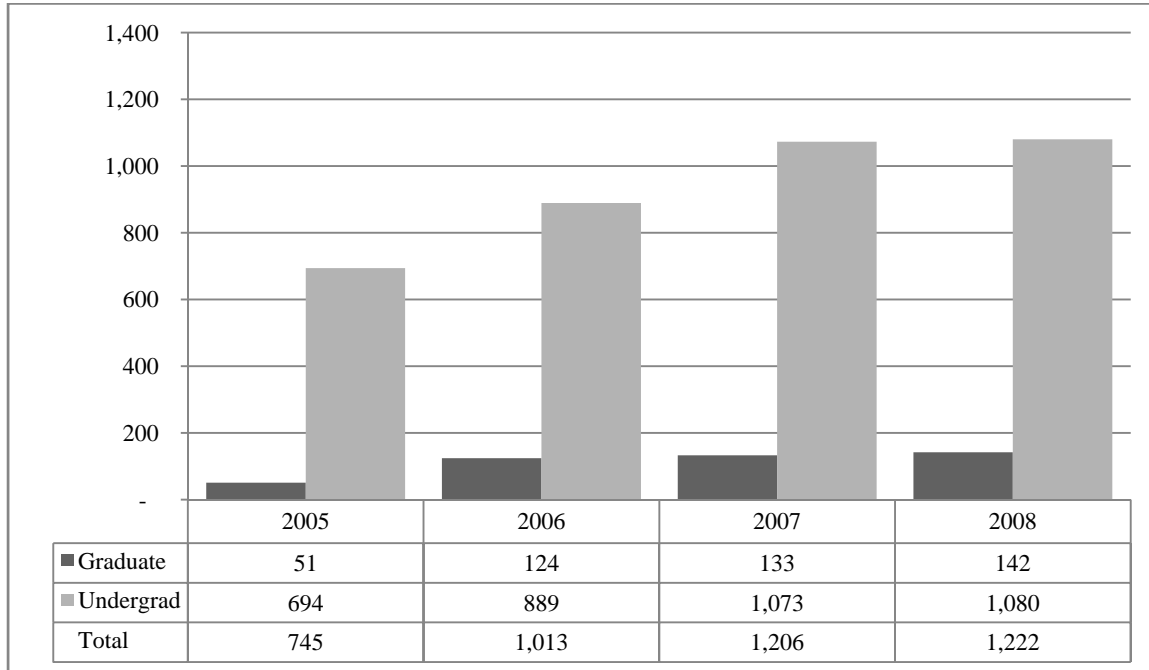

Student Credit Hours by Course Level¹

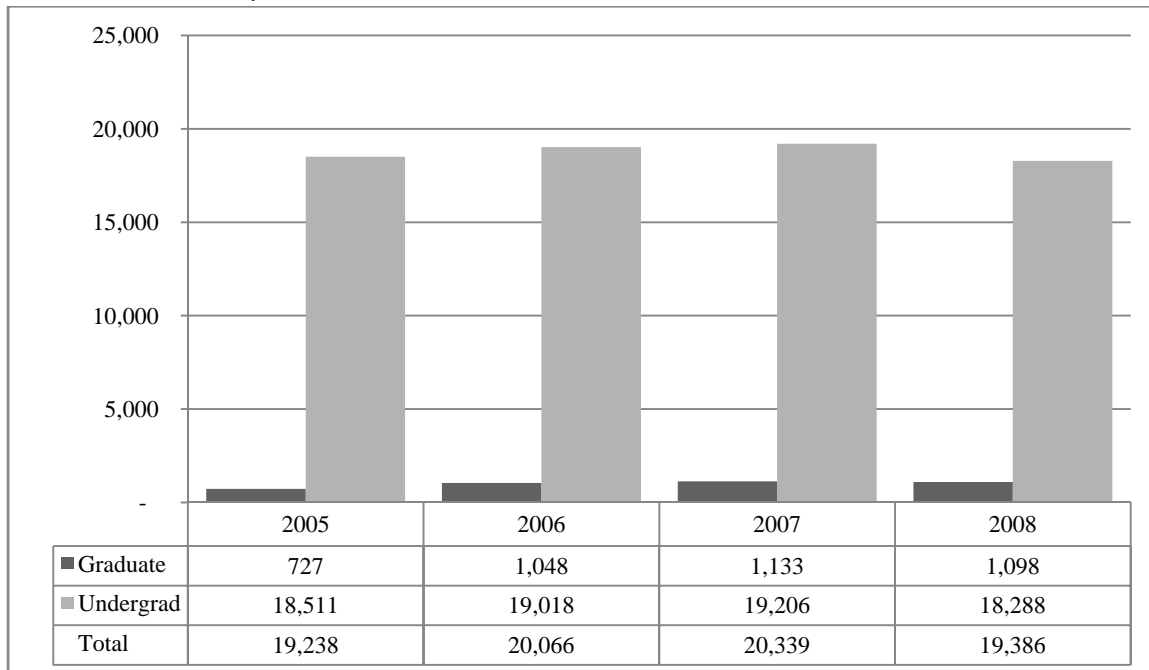

¹ College of Fine Arts existed until July 2005. College of Communication, Fine Arts and Media was formed Fall 2005. Communication majors, in addition to previously reported fine arts majors, are included Fall 2005 and after.

Table 5A

College of Communication, Fine Arts and Media Delivery-Site Head Count Summary for Full and Part-Time, Undergraduate and Graduate Students by Gender and Race Classification: Fall 2008

	White		African American		Hispanic		Asian American		Native American		Non-Resident Alien		No Response		Total		
	Male	Female	Male	Female	Male	Female	Male	Female	Male	Female	Male	Female	Male	Female	Male	Female	Total
Full-Time																	
Undergraduate																	
First-Time Freshmen	44	56	1	6	2	6	1	6				1	1	3	49	78	127
Other Freshmen	19	28	2	2		2	3	1	1					1	25	34	59
Sophomores	74	95	5	8	3	2	2	2					4	6	88	113	201
Juniors	90	136	7	10	4	8	1	3			2	1	3	6	107	164	271
Seniors	73	119	5	11		6	1	4	1	1			4	4	84	145	229
Special	2														2	0	2
Total	302	434	20	37	9	24	8	16	2	1	2	2	12	20	355	534	889
Graduate																	
Certificate															0	0	0
Masters	14	21	1					1			1	1	1	5	17	28	45
Doctoral															0	0	0
Special Graduate															0	0	0
Total	14	21	1	0	0	0	0	1	0	0	1	1	1	5	17	28	45
Total Full-Time	316	455	21	37	9	24	8	17	2	1	3	3	13	25	372	562	934
Part-Time																	
Undergraduate																	
First-Time Freshmen	3	4	1												4	4	8
Other Freshmen	5	9								1			2		7	10	17
Sophomores	11	7	1	1			1	1	1					1	14	10	24
Juniors	19	23												1	19	24	43
Seniors	38	27	2	2	3	1	2		1	1			3	4	49	35	84
Special		9	1	1		1	1			1			1		3	12	15
Total	76	79	5	4	3	2	4	1	2	3	0	0	6	6	96	95	191
Graduate																	
Certificate															0	0	0
Masters	28	58		3		1		2				2		3	28	69	97
Doctoral															0	0	0
Special Graduate															0	0	0
Total	28	58	0	3	0	1	0	2	0	0	0	2	0	3	28	69	97
Total Part-Time	104	137	5	7	3	3	4	3	2	3	0	2	6	9	124	164	288

Table 5A (Continued)

	White		African American		Hispanic		Asian American		Native American		Non-Resident Alien		No Response		Total		
	Male	Female	Male	Female	Male	Female	Male	Female	Male	Female	Male	Female	Male	Female	Male	Female	Total
Total																	
Undergraduate																	
First-Time Freshmen	47	60	2	6	2	6	1	6				1	1	3	53	82	135
Other Freshmen	24	37	2	2		2	3	1	1	1			2	1	32	44	76
Sophomores	85	102	6	9	3	2	3	3	1				4	7	102	123	225
Juniors	109	159	7	10	4	8	1	3			2	1	3	7	126	188	314
Seniors	111	146	7	13	3	7	3	4	2	2			7	8	133	180	313
Special	2	9	1	1		1	1			1			1		5	12	17
Total	378	513	25	41	12	26	12	17	4	4	2	2	18	26	451	629	1,080
Graduate																	
Certificate															0	0	0
Masters	42	79	1	3		1		3			1	3	1	8	45	97	142
Doctoral															0	0	0
Special Graduate															0	0	0
Total	42	79	1	3	0	1	0	3	0	0	1	3	1	8	45	97	142
Total All Students	420	592	26	44	12	27	12	20	4	4	3	5	19	34	496	726	1,222

Figures 8B & 9B
 College of Communication, Fine Arts and Media
 Administrative-Site Head Count and Student Credit Hours
 Fall 1998 through Fall 2008

Head Count by Student Level¹

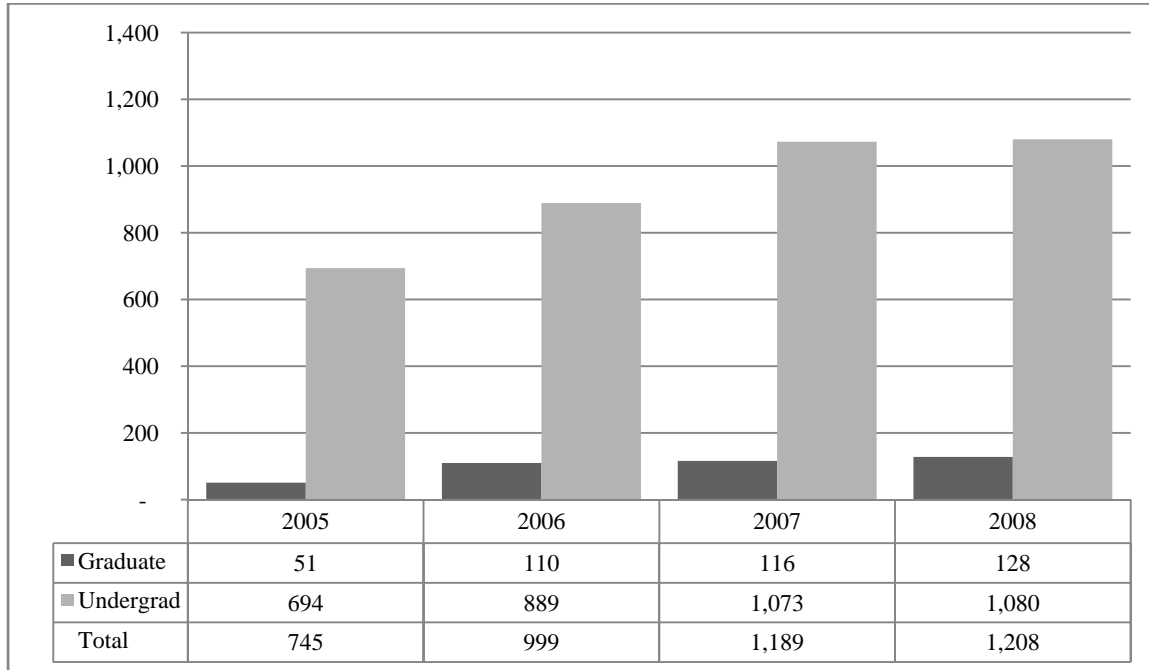

Student Credit Hours by Course Level¹

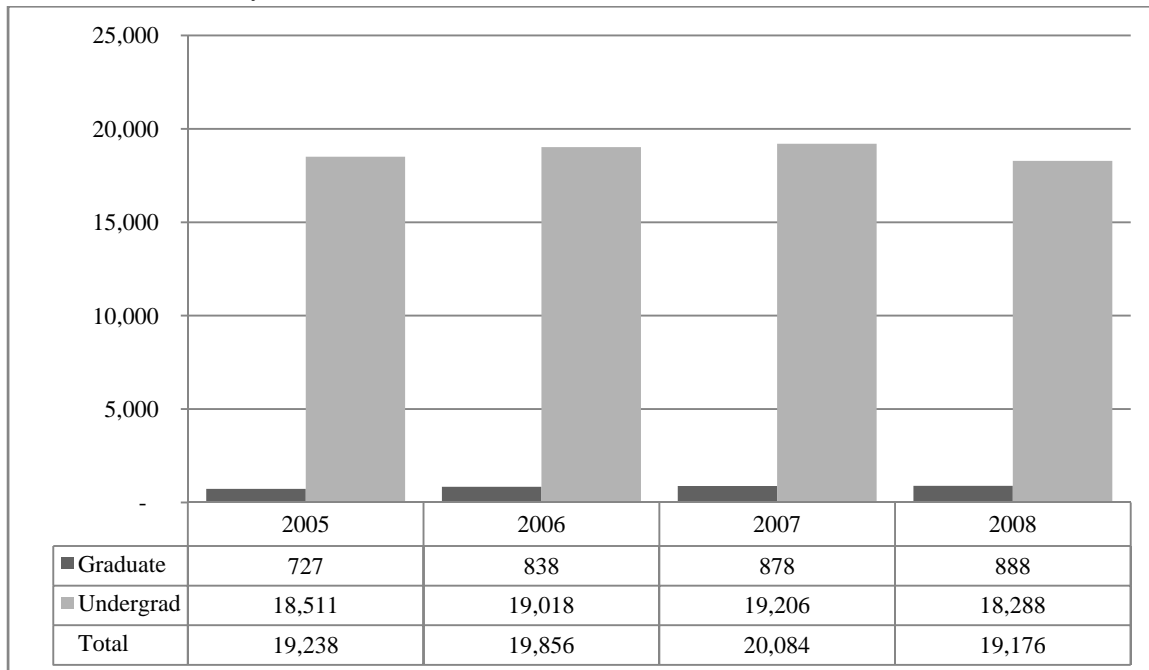

¹ College of Fine Arts existed until July 2005. College of Communication, Fine Arts and Media was formed Fall 2005. Communication majors, in addition to the previously reported fine arts majors, are included Fall 2005 and later. Head Count and SCH for Master Fine Arts Writing are shared with UNK

Table 5B

College of Communication, Fine Arts and Media Administrative-Site Head Count Summary for Full and Part-Time,
Undergraduate and Graduate Students by Gender and Race Classification: Fall 2008

	White		African American		Hispanic		Asian American		Native American		Non-Resident Alien		No Response		Total		
	Male	Female	Male	Female	Male	Female	Male	Female	Male	Female	Male	Female	Male	Female	Male	Female	Total
Full-Time																	
Undergraduate																	
First-Time Freshmen	44	56	1	6	2	6	1	6				1	1	3	49	78	127
Other Freshmen	19	28	2	2		2	3	1	1					1	25	34	59
Sophomores	74	95	5	8	3	2	2	2					4	6	88	113	201
Juniors	90	136	7	10	4	8	1	3			2	1	3	6	107	164	271
Seniors	73	119	5	11		6	1	4	1	1			4	4	84	145	229
Special	2														2	0	2
Total	302	434	20	37	9	24	8	16	2	1	2	2	12	20	355	534	889
Graduate																	
Certificate															0	0	0
Masters	8	15	1					1			1	1	1	3	11	20	31
Doctoral															0	0	0
Special Graduate															0	0	0
Total	8	15	1	0	0	0	0	1	0	0	1	1	1	3	11	20	31
Total Full-Time	310	449	21	37	9	24	8	17	2	1	3	3	13	23	366	554	920
Part-Time																	
Undergraduate																	
First-Time Freshmen	3	4	1												4	4	8
Other Freshmen	5	9								1			2		7	10	17
Sophomores	11	7	1	1			1	1	1					1	14	10	24
Juniors	19	23												1	19	24	43
Seniors	38	27	2	2	3	1	2		1	1			3	4	49	35	84
Special		9	1	1		1	1			1			1		3	12	15
Total	76	79	5	4	3	2	4	1	2	3	0	0	6	6	96	95	191
Graduate																	
Certificate															0	0	0
Masters	28	58		3		1		2				2		3	28	69	97
Doctoral															0	0	0
Special Graduate															0	0	0
Total	28	58	0	3	0	1	0	2	0	0	0	2	0	3	28	69	97
Total Part-Time	104	137	5	7	3	3	4	3	2	3	0	2	6	9	124	164	288

Table 5B (Continued)

	White		African American		Hispanic		Asian American		Native American		Non-Resident Alien		No Response		Total		
	Male	Female	Male	Female	Male	Female	Male	Female	Male	Female	Male	Female	Male	Female	Male	Female	Total
Total																	
Undergraduate																	
First-Time Freshmen	47	60	2	6	2	6	1	6				1	1	3	53	82	135
Other Freshmen	24	37	2	2		2	3	1	1	1			2	1	32	44	76
Sophomores	85	102	6	9	3	2	3	3	1				4	7	102	123	225
Juniors	109	159	7	10	4	8	1	3			2	1	3	7	126	188	314
Seniors	111	146	7	13	3	7	3	4	2	2			7	8	133	180	313
Special	2	9	1	1		1	1			1			1		5	12	17
Total	378	513	25	41	12	26	12	17	4	4	2	2	18	26	451	629	1,080
Graduate																	
Certificate															0	0	0
Masters	36	73	1	3		1		3			1	3	1	6	39	89	128
Doctoral															0	0	0
Special Graduate															0	0	0
Total	36	73	1	3	0	1	0	3	0	0	1	3	1	6	39	89	128
Total All Students	414	586	26	44	12	27	12	20	4	4	3	5	19	32	490	718	1,208

Figures 10 & 11
College of Education
Delivery-Site Head Count and Student Credit Hours
Fall 1998 through Fall 2008

Head Count by Student Level

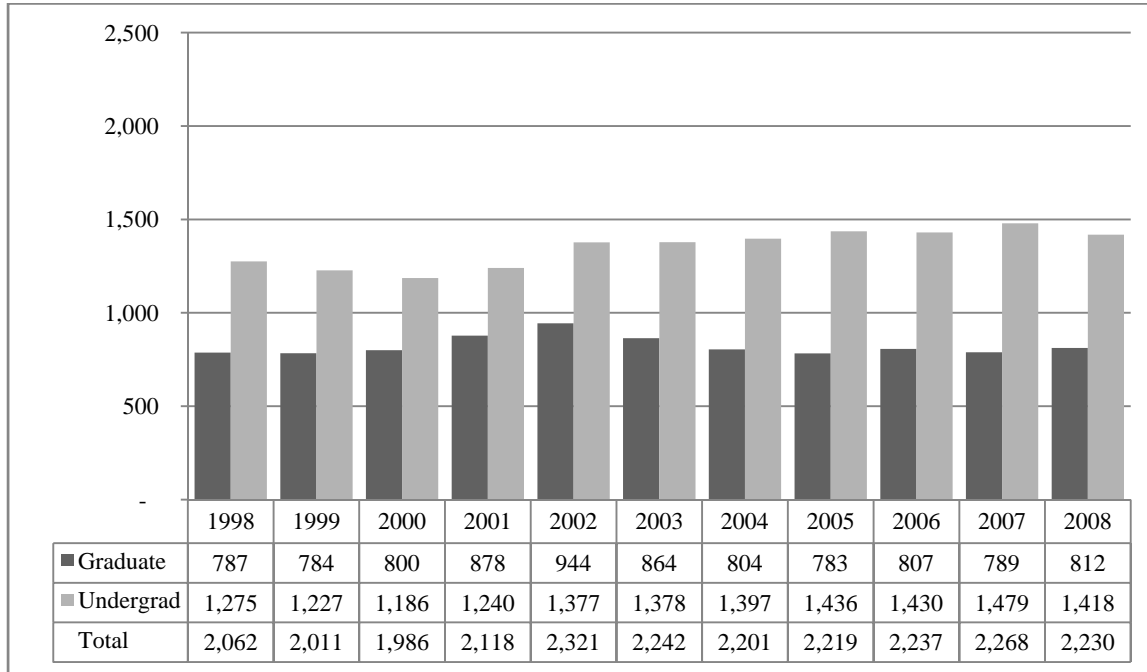

Student Credit Hours by Course Level

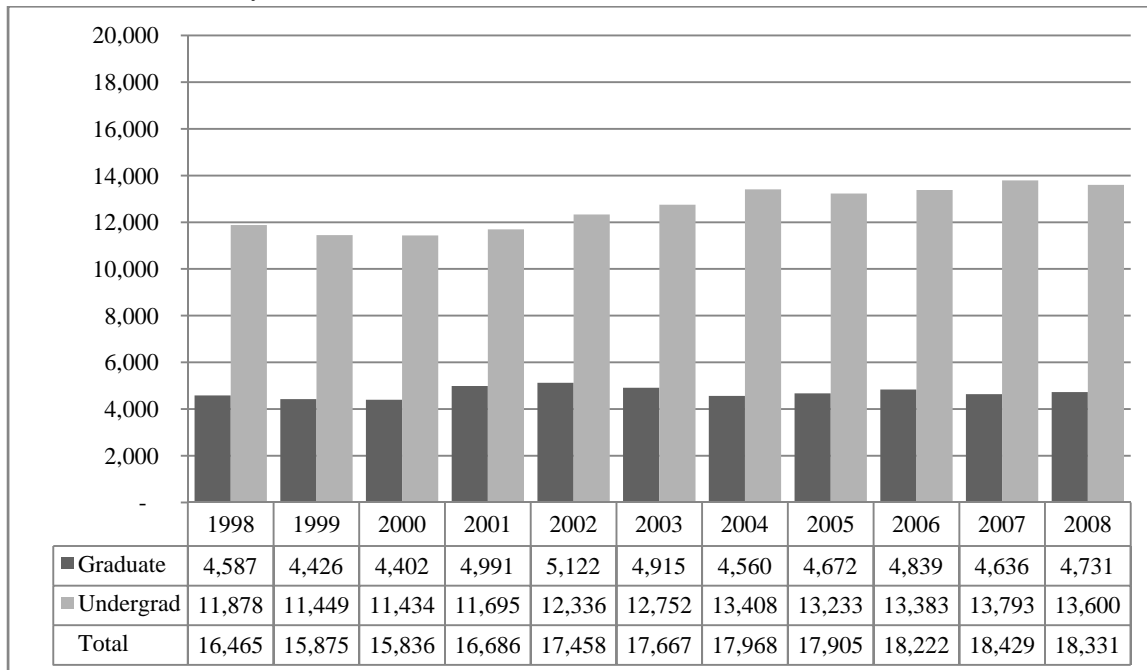

Table 6
College of Education Head Count Summary for Full and Part-Time,
Undergraduate and Graduate Students by Gender and Race Classification: Fall 2008

	White		African American		Hispanic		Asian American		Native American		Non-Resident Alien		No Response		Total		
	Male	Female	Male	Female	Male	Female	Male	Female	Male	Female	Male	Female	Male	Female	Male	Female	Total
Full-Time																	
Undergraduate																	
First-Time Freshmen	33	107	3	6	1	4	1	2					2	38	121	159	
Other Freshmen	10	28	2	2	1						1		1	13	32	45	
Sophomores	45	121	4	4	2	4		1			2		3	1	56	131	187
Juniors	66	191	3	6	1	4	1	5		1		2	1	4	72	213	285
Seniors	87	298	2	13	6	5	2	3		1	1		2	6	100	326	426
Special	16	41		1	1		2	1					1	2	20	45	65
Total	257	786	14	32	12	17	6	12	0	2	3	3	7	16	299	868	1,167
Graduate																	
Certificate															0	0	0
Masters	21	77	1	2		3	1	1			5	6		2	28	91	119
Doctoral		2													0	2	2
Special Graduate	1	1													1	1	2
Total	22	80	1	2	0	3	1	1	0	0	5	6	0	2	29	94	123
Total Full-Time	279	866	15	34	12	20	7	13	0	2	8	9	7	18	328	962	1,290
Part-Time																	
Undergraduate																	
First-Time Freshmen		3	1	1											1	4	5
Other Freshmen		5				1									0	6	6
Sophomores	12	22		1		2				1				12	26	38	
Juniors	5	34		1	1	3		1		1				2	6	42	48
Seniors	15	48		3		1	1				1	1	2		19	53	72
Special	24	48	3	3	1	1		1						1	28	54	82
Total	56	160	4	9	2	8	1	2	0	2	1	1	2	3	66	185	251
Graduate																	
Certificate		1		1											0	2	2
Masters	99	395	6	28	3	6	1	2			1		3	4	113	435	548
Doctoral	23	26	2	2		1									25	29	54
Special Graduate	11	63	1		1	3							1	5	14	71	85
Total	133	485	9	31	4	10	1	2	0	0	1	0	4	9	152	537	689
Total Part-Time	189	645	13	40	6	18	2	4	0	2	2	1	6	12	218	722	940

Table 6 (Continued)

	White		African American		Hispanic		Asian American		Native American		Non-Resident Alien		No Response		Total		
	Male	Female	Male	Female	Male	Female	Male	Female	Male	Female	Male	Female	Male	Female	Male	Female	Total
Total																	
Undergraduate																	
First-Time Freshmen	33	110	4	7	1	4	1	2					2	39	125	164	
Other Freshmen	10	33	2	2	1	1					1		1	13	38	51	
Sophomores	57	143	4	5	2	6		1		1	2		3	1	68	157	225
Juniors	71	225	3	7	2	7	1	6		2		2	1	6	78	255	333
Seniors	102	346	2	16	6	6	3	3		1	2	1	4	6	119	379	498
Special	40	89	3	4	2	1	2	2					1	3	48	99	147
Total	313	946	18	41	14	25	7	14	0	4	4	4	9	19	365	1,053	1,418
Graduate																	
Certificate		1	1												1	1	2
Masters	120	472	6	31	3	9	2	3			6	6	3	6	140	527	667
Doctoral	23	28	2	2		1									25	31	56
Special Graduate	12	64	1		1	3							1	5	15	72	87
Total	155	565	10	33	4	13	2	3	0	0	6	6	4	11	181	631	812
Total All Students	468	1,511	28	74	18	38	9	17	0	4	10	10	13	30	546	1,684	2,230

Figures 12 & 13
 College of Information Science & Technology
 Delivery-Site Head Count and Student Credit Hours
 Fall 1998 through Fall 2008

Head Count by Student Level

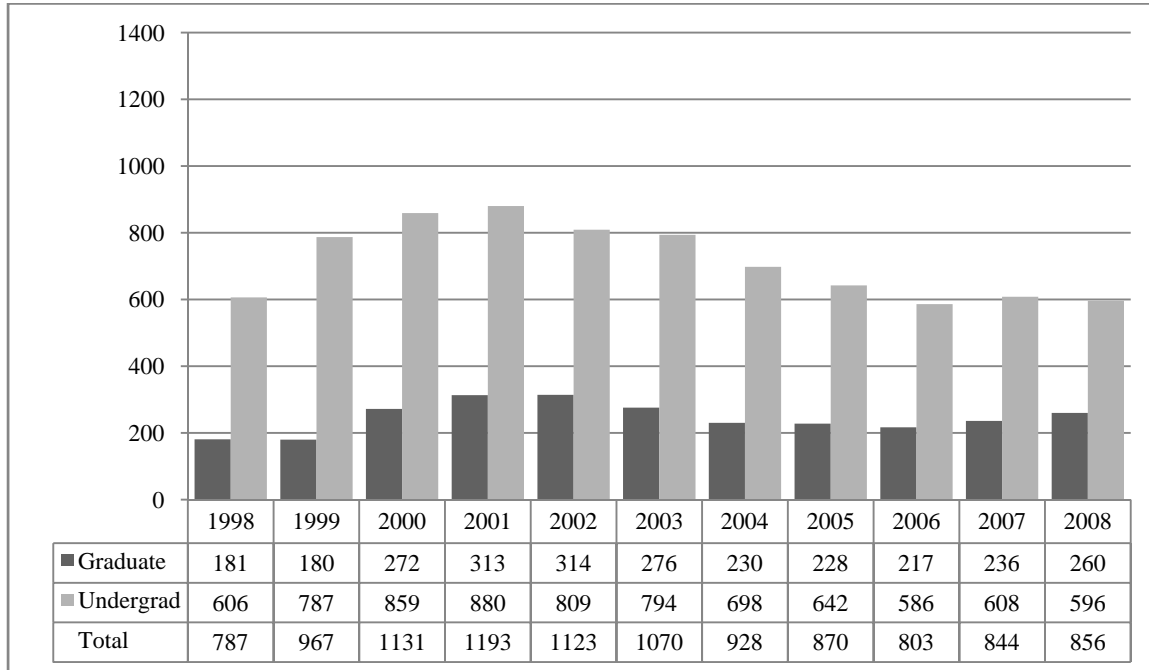

Student Credit Hours by Course Level

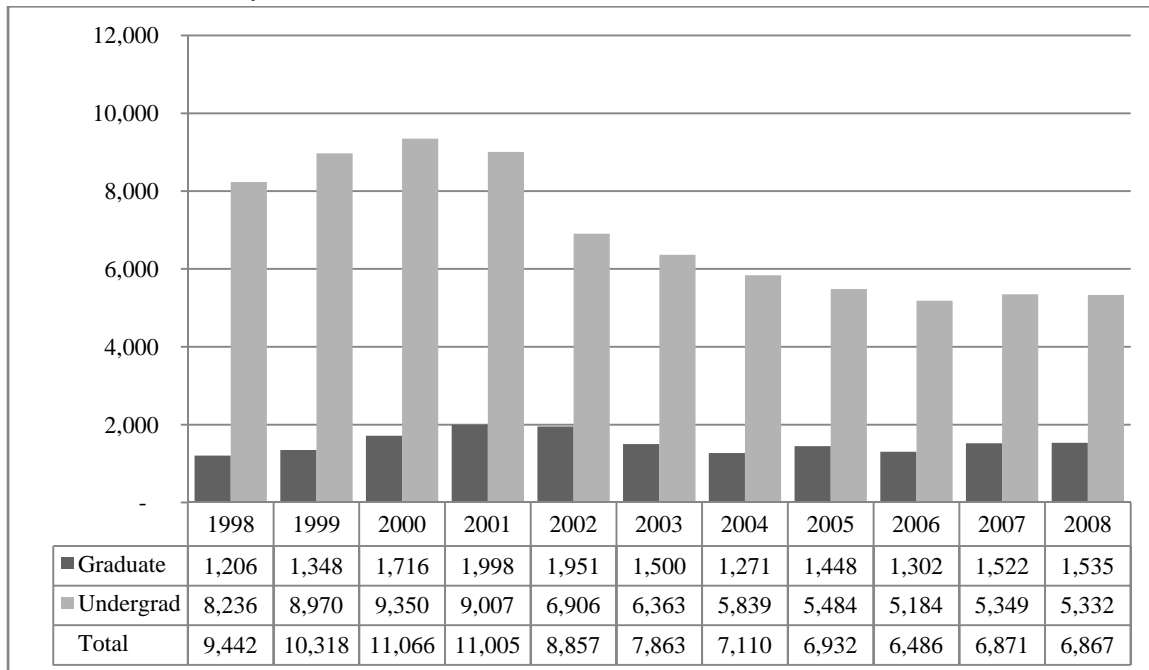

Table 7

College of Information Science and Technology Head Count Summary for Full and Part-Time,
Undergraduate and Graduate Students by Gender and Race Classification: Fall 2008

	White		African American		Hispanic		Asian American		Native American		Non-Resident Alien		No Response		Total		
	Male	Female	Male	Female	Male	Female	Male	Female	Male	Female	Male	Female	Male	Female	Male	Female	Total
Full-Time																	
Undergraduate																	
First-Time Freshmen	68	5	2	2	2		4				1		5	77	12	89	
Other Freshmen	22	2	1		1		1				16	4		41	6	47	
Sophomores	76	10	3		1		3				14	3	3	100	13	113	
Juniors	67	9	2		2	1	3	1			15	1	1	90	12	102	
Seniors	79	12	4	1	2	2	2		1	1	9		4	101	17	118	
Special	4													4	0	4	
Total	316	38	12	3	8	3	13	1	1	1	55	8	8	413	60	473	
Graduate																	
Certificate														0	0	0	
Masters	8	1					1				35	20		44	21	65	
Doctoral	2	1									5	4	1	7	6	13	
Special Graduate														0	0	0	
Total	10	2	0	0	0	0	1	0	0	0	40	24	0	1	51	27	78
Total Full-Time	326	40	12	3	8	3	14	1	1	1	95	32	8	7	464	87	551
Part-Time																	
Undergraduate																	
First-Time Freshmen	2	1												2	1	3	
Other Freshmen	6	1					1				1	2	1	9	3	12	
Sophomores	10		1				1						1	13	1	14	
Juniors	15	3	2	1							1	1	1	19	5	24	
Seniors	46	2	1		2		3	1			1	1	1	54	4	58	
Special	7	2									1		1	9	3	12	
Total	86	9	4	1	2	0	5	1	0	0	4	4	5	106	17	123	
Graduate																	
Certificate	12	6	1				1				1		2	15	8	23	
Masters	79	17	4		5		6				18	10	5	117	28	145	
Doctoral	2	4						1			2	2	1	5	7	12	
Special Graduate	2													2	0	2	
Total	95	27	5	0	5	0	7	1	0	0	21	12	6	3	139	43	182
Total Part-Time	181	36	9	1	7	0	12	2	0	0	25	16	11	5	245	60	305

Table 7 (Continued)

	White		African American		Hispanic		Asian American		Native American		Non-Resident Alien		No Response		Total		
	Male	Female	Male	Female	Male	Female	Male	Female	Male	Female	Male	Female	Male	Female	Male	Female	Total
Total																	
Undergraduate																	
First-Time Freshmen	70	6	2	2	2		4				1			5	79	13	92
Other Freshmen	28	3	1		1		2				17	6	1		50	9	59
Sophomores	86	10	4		1		4				14	3	4	1	113	14	127
Juniors	82	12	4	1	2	1	3	1			16	2	2		109	17	126
Seniors	125	14	5	1	4	2	5	1	1	1	10	1	5	1	155	21	176
Special	11	2									1		1	1	13	3	16
Total	402	47	16	4	10	3	18	2	1	1	59	12	13	8	519	77	596
Graduate																	
Certificate	12	6	1				1				1			2	15	8	23
Masters	87	18	4		5		7				53	30	5	1	161	49	210
Doctoral	4	5						1			7	6	1	1	12	13	25
Special Graduate	2														2	0	2
Total	105	29	5	0	5	0	8	1	0	0	61	36	6	4	190	70	260
Total All Students	507	76	21	4	15	3	26	3	1	1	120	48	19	12	709	147	856

Figures 14A & 15A
 College of Public Affairs & Community Service
 Delivery-Site Head Count and Student Credit Hours
 Fall 1998 through Fall 2008

Head Count by Student Level

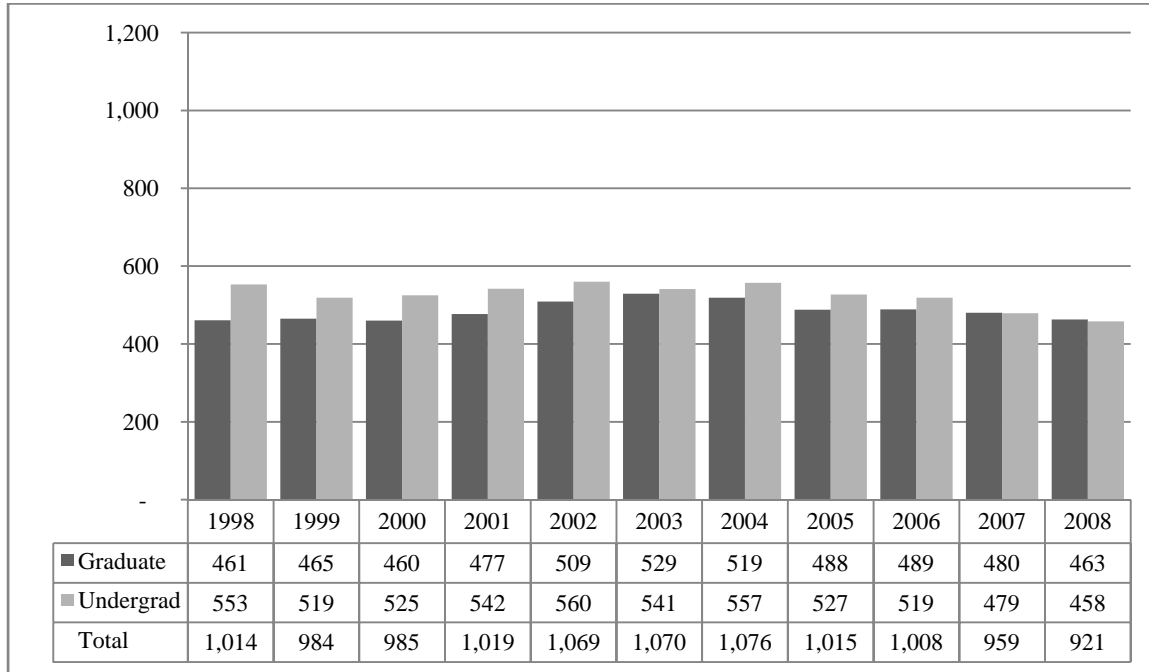

Student Credit Hours by Course Level

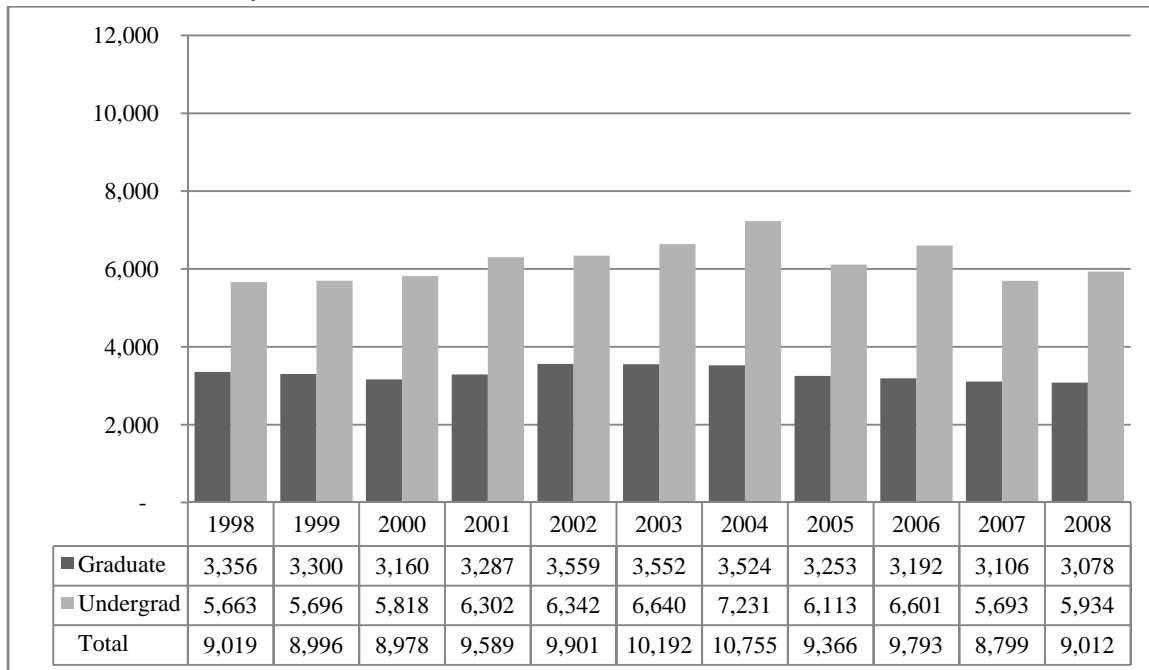

Table 8A

College of Public Affairs and Community Service Delivery-Site Head Count Summary for Full and Part-Time, Undergraduate and Graduate Students by Gender and Race Classification: Fall 2008

	White		African American		Hispanic		Asian American		Native American		Non-Resident Alien		No Response		Total		
	Male	Female	Male	Female	Male	Female	Male	Female	Male	Female	Male	Female	Male	Female	Male	Female	Total
Full-Time																	
Undergraduate																	
First-Time Freshmen	52	16	1	7	1	2	2						3		59	25	84
Other Freshmen	11	5		2		3						1			11	11	22
Sophomores	49	30		4	2	1	1					2	2	1	54	38	92
Juniors	50	44	3	5	3	5	4							1	60	55	115
Seniors	38	37	2	4		1		1		1				2	40	46	86
Special															0	0	0
Total	200	132	6	22	6	12	7	1	0	1	0	3	5	4	224	175	399
Graduate																	
Certificate		2													0	2	2
Masters	17	97	3	2	1	4	1	3			1	7	2	1	25	114	139
Doctoral	3	8						1			2	1			5	10	15
Special Graduate															0	0	0
Total	20	107	3	2	1	4	1	4	0	0	3	8	2	1	30	126	156
Total Full-Time	220	239	9	24	7	16	8	5	0	1	3	11	7	5	254	301	555
Part-Time																	
Undergraduate																	
First-Time Freshmen															0	0	0
Other Freshmen	4	1													4	1	5
Sophomores	2	2	1	3										1	3	6	9
Juniors	1	4	2	2	2	3									5	9	14
Seniors	21	4	1	1	1			1							23	6	29
Special	1			1											1	1	2
Total	29	11	4	7	3	3	0	1	0	0	0	0	0	1	36	23	59
Graduate																	
Certificate	4	10		1											4	11	15
Masters	77	147	4	7	4	4		4		1	2		4	10	91	173	264
Doctoral	8	7		1			1				5	2	2		16	10	26
Special Graduate	1	1													1	1	2
Total	90	165	4	9	4	4	1	4	0	1	7	2	6	10	112	195	307
Total Part-Time	119	176	8	16	7	7	1	5	0	1	7	2	6	11	148	218	366

Table 8A (Continued)

	White		African American		Hispanic		Asian American		Native American		Non-Resident Alien		No Response		Total		
	Male	Female	Male	Female	Male	Female	Male	Female	Male	Female	Male	Female	Male	Female	Male	Female	Total
Total																	
Undergraduate																	
First-Time Freshmen	52	16	1	7	1	2	2						3		59	25	84
Other Freshmen	15	6		2		3						1			15	12	27
Sophomores	51	32	1	7	2	1	1					2	2	2	57	44	101
Juniors	51	48	5	7	5	8	4							1	65	64	129
Seniors	59	41	3	5	1	1		2		1				2	63	52	115
Special	1			1											1	1	2
Total	229	143	10	29	9	15	7	2	0	1	0	3	5	5	260	198	458
Graduate																	
Certificate	4	12		1											4	13	17
Masters	94	244	7	9	5	8	1	7		1	3	7	6	11	116	287	403
Doctoral	11	15		1			1	1			7	3	2		21	20	41
Special Graduate	1	1													1	1	2
Total	110	272	7	11	5	8	2	8	0	1	10	10	8	11	142	321	463
Total All Students	339	415	17	40	14	23	9	10	0	2	10	13	13	16	402	519	921

Figures 14B & 15B
 College of Public Affairs & Community Service
 Administrative-Site Head Count and Student Credit Hours
 Fall 1998 through Fall 2008

Head Count by Student Level

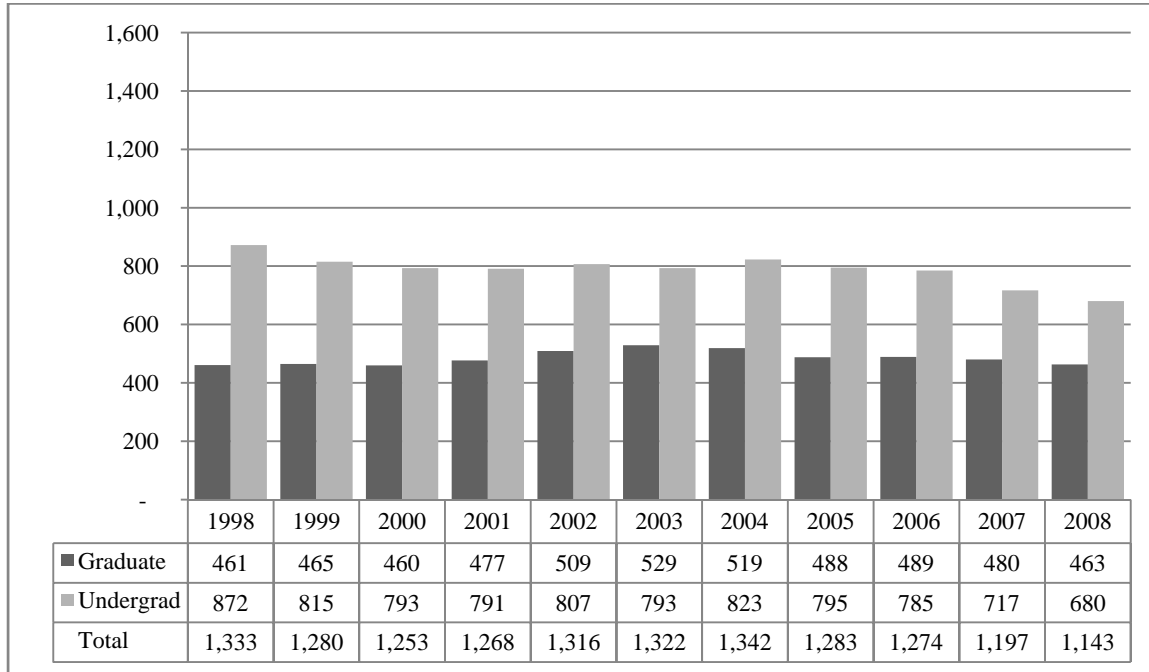

Student Credit Hours by Course Level

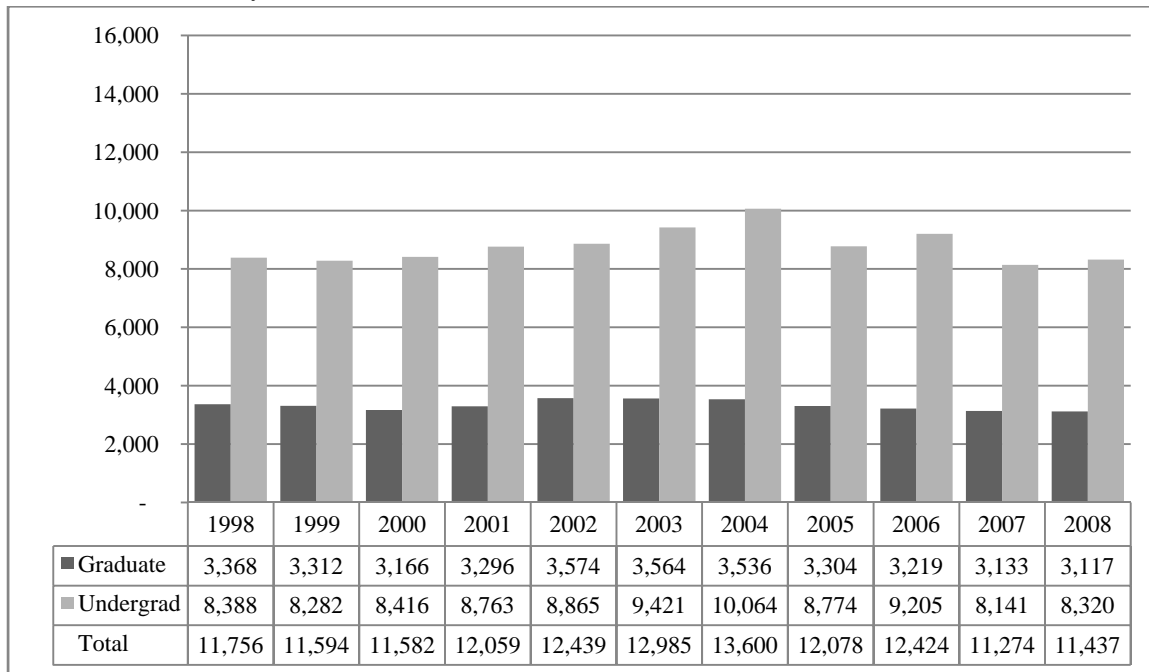

Table 8A

College of Public Affairs and Community Service Administrative-Site Head Count Summary for Full and Part-Time,
Undergraduate and Graduate Students by Gender and Race Classification: Fall 2008

	White		African American		Hispanic		Asian American		Native American		Non-Resident Alien		No Response		Total		
	Male	Female	Male	Female	Male	Female	Male	Female	Male	Female	Male	Female	Male	Female	Male	Female	Total
Full-Time																	
Undergraduate																	
First-Time Freshmen	68	22	2	8	2	2	2		1			1	5		80	33	113
Other Freshmen	19	9		2			3					1			19	15	34
Sophomores	73	38	1	5	2	1	1				1	2	5	4	83	50	133
Juniors	86	59	3	8	3	6	4						6	4	102	77	179
Seniors	63	57	4	4		3		1		1			6	7	73	73	146
Special															0	0	0
Total	309	185	10	27	7	15	7	1	1	1	1	4	22	15	357	248	605
Graduate																	
Certificate		2													0	2	2
Masters	17	97	3	2	1	4	1	3			1	7	2	1	25	114	139
Doctoral	3	8						1			2	1			5	10	15
Special Graduate															0	0	0
Total	20	107	3	2	1	4	1	4	0	0	3	8	2	1	30	126	156
Total Full-Time	329	292	13	29	8	19	8	5	1	1	4	12	24	16	387	374	761
Part-Time																	
Undergraduate																	
First-Time Freshmen															0	0	0
Other Freshmen	6	1													6	1	7
Sophomores	2	2	1	3										1	3	6	9
Juniors	3	4	2	2	2	3									7	9	16
Seniors	27	9	2	1	1			1							30	11	41
Special	1			1											1	1	2
Total	39	16	5	7	3	3	0	1	0	0	0	0	0	1	47	28	75
Graduate																	
Certificate	4	10		1											4	11	15
Masters	77	147	4	7	4	4		4		1	2		4	10	91	173	264
Doctoral	8	7		1			1				5	2	2		16	10	26
Special Graduate	1	1													1	1	2
Total	90	165	4	9	4	4	1	4	0	1	7	2	6	10	112	195	307
Total Part-Time	129	181	9	16	7	7	1	5	0	1	7	2	6	11	159	223	382

Table 8B (Continued)

	White		African American		Hispanic		Asian American		Native American		Non-Resident Alien		No Response		Total		
	Male	Female	Male	Female	Male	Female	Male	Female	Male	Female	Male	Female	Male	Female	Male	Female	Total
Total																	
Undergraduate																	
First-Time Freshmen	68	22	2	8	2	2	2		1			1	5		80	33	113
Other Freshmen	25	10		2		3						1			25	16	41
Sophomores	75	40	2	8	2	1	1				1	2	5	5	86	56	142
Juniors	89	63	5	10	5	9	4						6	4	109	86	195
Seniors	90	66	6	5	1	3		2		1			6	7	103	84	187
Special	1			1											1	1	2
Total	348	201	15	34	10	18	7	2	1	1	1	4	22	16	404	276	680
Graduate																	
Certificate	4	12		1											4	13	17
Masters	94	244	7	9	5	8	1	7		1	3	7	6	11	116	287	403
Doctoral	11	15		1			1	1			7	3	2		21	20	41
Special Graduate	1	1													1	1	2
Total	110	272	7	11	5	8	2	8	0	1	10	10	8	11	142	321	463
Total All Students	458	473	22	45	15	26	9	10	1	2	11	14	30	27	546	597	1,143

Table 9

College of Public Health Administrative-Site Head Count Summary for Full and Part-Time,
Graduate Students by Gender and Race Classification: Fall 2008

	White		African American		Hispanic		Asian American		Native American		Non-Resident Alien		No Response		Total		
	Male	Female	Male	Female	Male	Female	Male	Female	Male	Female	Male	Female			Male	Female	Total
Full-Time																	
Graduate																	
Certificate															0	0	0
Masters	3	3		1							1	1			4	5	9
Doctoral															0	0	0
Special Graduate															0	0	0
Total	3	3	0	1	0	0	0	0	0	0	1	1	0	0	4	5	9
Total Full-Time	3	3	0	1	0	0	0	0	0	0	1	1	0	0	4	5	9
Part-Time																	
Graduate																	
Certificate															0	0	0
Masters	2	13										1			3	13	16
Doctoral															0	0	0
Special Graduate		1										1			1	1	2
Total	2	14	0	0	0	0	0	0	0	0	2	0	0	0	4	14	18
Total Part-Time	2	14	0	0	0	0	0	0	0	0	2	0	0	0	4	14	18
Total																	
Graduate																	
Certificate															0	0	0
Masters	5	16		1								2	1		7	18	25
Doctoral															0	0	0
Special Graduate		1										1			1	1	2
Total	5	17	0	1	0	0	0	0	0	0	3	1	0	0	8	19	27
Total All Students	5	17	0	1	0	0	0	0	0	0	3	1	0	0	8	19	27

Figure 16
 College of CPACS, Division of Continuing Studies
 Delivery-Site Head Count
 Fall 1998 through Fall 2008

Head Count by Student Level

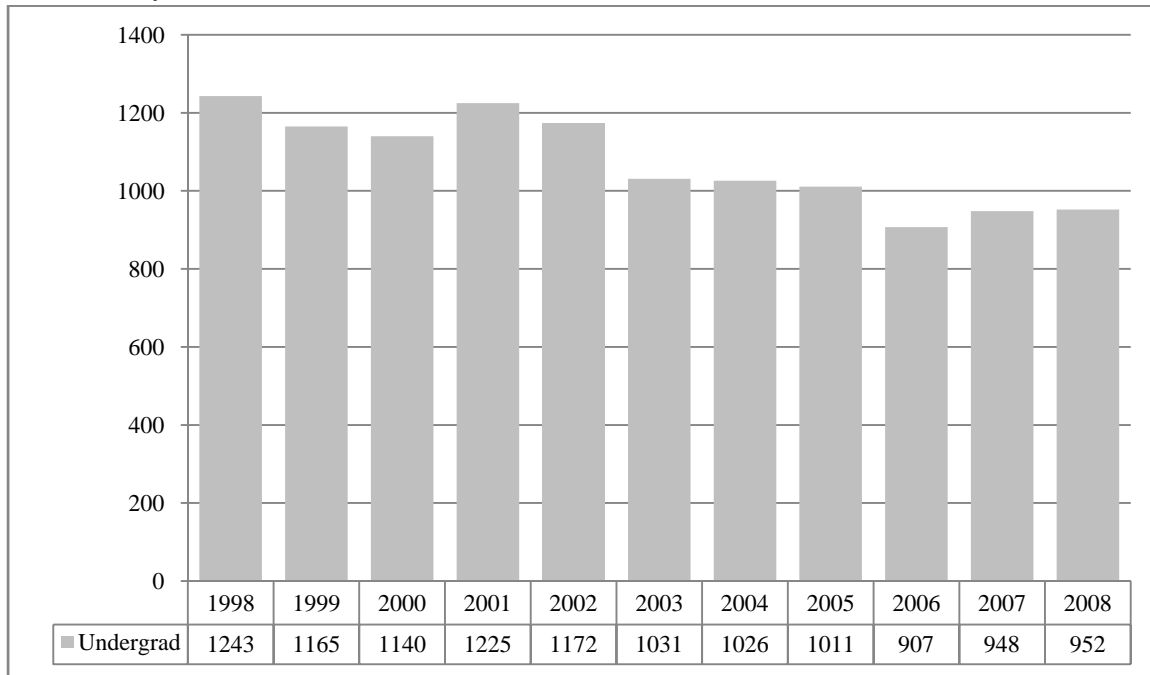
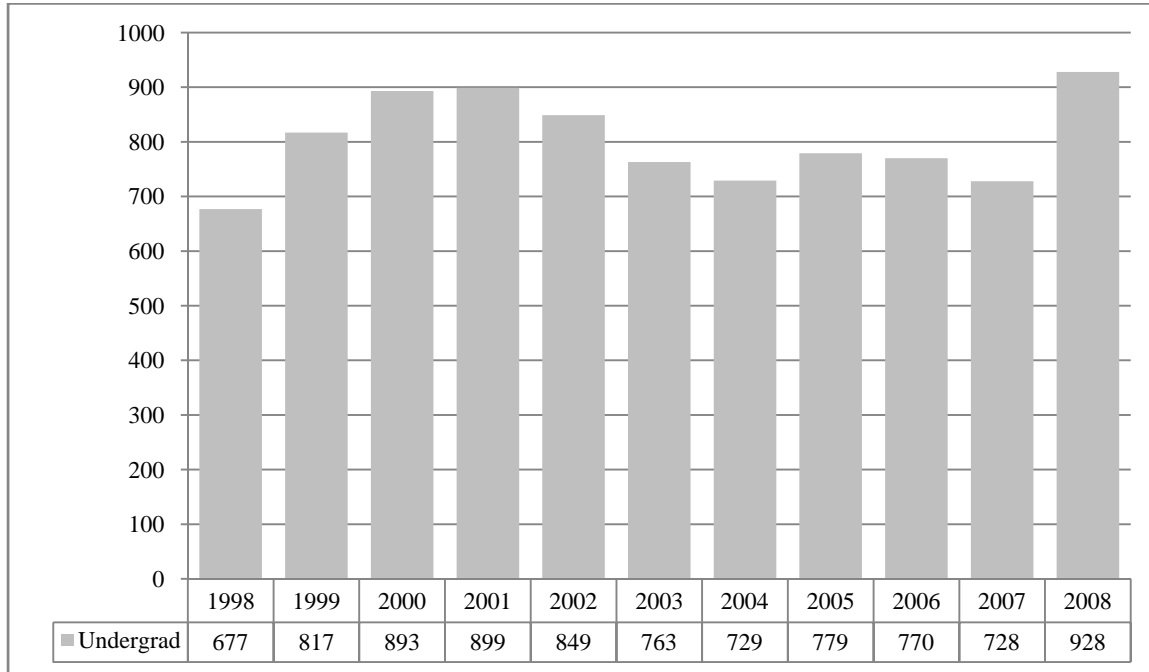

Table 10
 College of CPACS Division of Continuing Studies Head Count Summary for Full and Part-Time,
 Undergraduate Students by Gender and Race Classification: Fall 2008

	White		African American		Hispanic		Asian American		Native American		Non-Resident Alien		No Response		Total		Total
	Male	Female	Male	Female	Male	Female	Male	Female	Male	Female	Male	Female	Male	Female	Male	Female	
Full-Time																	
Undergraduate																	
First-Time Freshmen	1		1	2											2	2	4
Other Freshmen	20	11	5	2				1	2	1	1	1	1	1	29	17	46
Sophomores	57	33	6	5	1	1						1	1	1	65	41	106
Juniors	77	49	12	7	4	1	3		1	2	2		6	3	105	62	167
Seniors	63	52	7	9		5	2		1	1	1		3	2	77	69	146
Special	3														3	0	3
Total	221	145	31	25	5	7	5	1	4	4	4	2	11	7	281	191	472
Total Full-Time	221	145	31	25	5	7	5	1	4	4	4	2	11	7	281	191	472
Part-Time																	
Undergraduate																	
First-Time Freshmen	1	1													1	1	2
Other Freshmen	17	15	7	3	2	1		1							26	20	46
Sophomores	30	24	2	4	1	3							1	2	34	33	67
Juniors	43	61	6	4	3	5	2	3						3	54	76	130
Seniors	88	83	11	13	6	6	2	1			1		4	3	112	106	218
Special	5	6		2				4							5	12	17
Total	184	190	26	26	12	15	4	9	0	0	1	0	5	8	232	248	480
Total Part-Time	184	190	26	26	12	15	4	9	0	0	1	0	5	8	232	248	480
Total																	
Undergraduate																	
First-Time Freshmen	2	1	1	2											3	3	6
Other Freshmen	37	26	12	5	2	1		2	2	1	1	1	1	1	55	37	92
Sophomores	87	57	8	9	2	4						1	2	3	99	74	173
Juniors	120	110	18	11	7	6	5	3	1	2	2		6	6	159	138	297
Seniors	151	135	18	22	6	11	4	1	1	1	2		7	5	189	175	364
Special	8	6		2				4							8	12	20
Total	405	335	57	51	17	22	9	10	4	4	5	2	16	15	513	439	952
Total All Students	405	335	57	51	17	22	9	10	4	4	5	2	16	15	513	439	952

Figures 17 & 18
 University Division
 Delivery-Site Head Count and Student Credit Hours
 Fall 1998 through Fall 2008

Head Count by Student Level



Student Credit Hours by Course Level¹

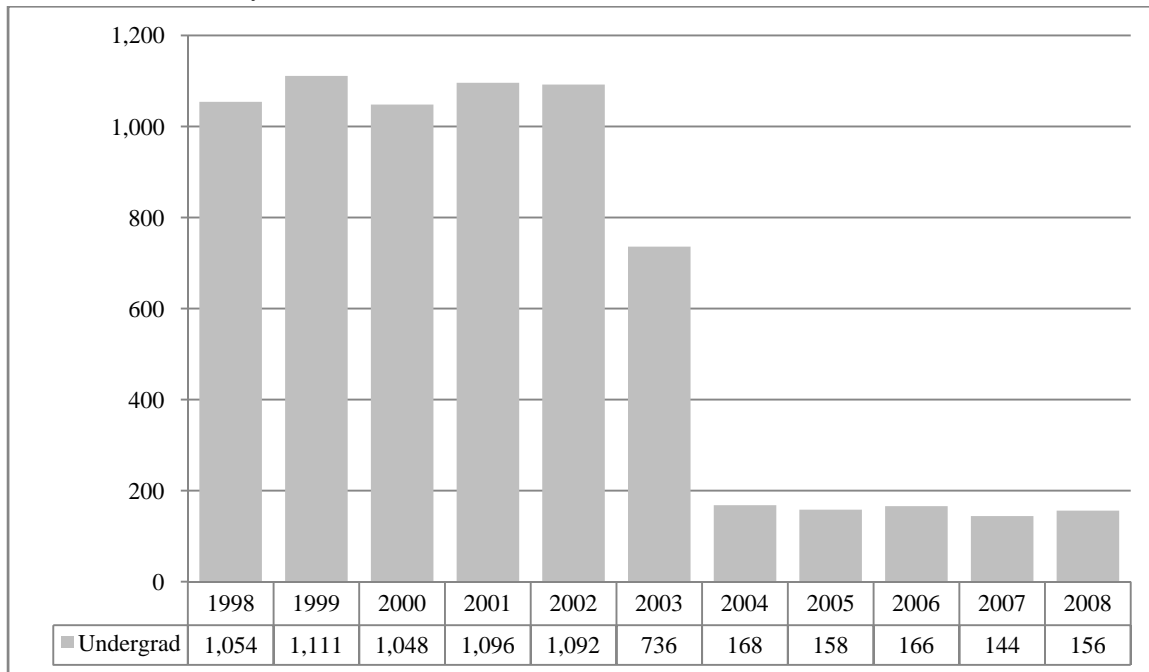

¹ Starting Fall 2004 First-Year Experience courses are embedded in the regular curriculum. SCH generated by independent University Seminar courses are reduced by fewer sections offered.

Table 11
 University Division Head Count Summary for Full and Part-Time,
 Undergraduate Students by Gender and Race Classification: Fall 2008

	White		African American		Hispanic		Asian American		Native American		Non-Resident Alien		No Response		Total		
	Male	Female	Male	Female	Male	Female	Male	Female	Male	Female	Male	Female	Male	Female	Male	Female	Total
Full-Time																	
Undergraduate																	
First-Time Freshmen	220	161	18	12	10	12	7	5	2	1			6	7	263	198	461
Other Freshmen	100	68	12	9	8	2	4	4	1				6	2	131	85	216
Sophomores	76	72	5	4	2	3	2	2	1	1		1		3	86	86	172
Juniors	3	3													3	3	6
Seniors															0	0	0
Special															0	0	0
Total	399	304	35	25	20	17	13	11	4	2	0	1	12	12	483	372	855
Total Full-Time	399	304	35	25	20	17	13	11	4	2	0	1	12	12	483	372	855
Part-Time																	
Undergraduate																	
First-Time Freshmen	3	3	2		1	1		1						1	6	6	12
Other Freshmen	12	16	1	3	4		1		1	1			1		20	20	40
Sophomores	12	6	1	1				1							13	8	21
Juniors															0	0	0
Seniors															0	0	0
Special															0	0	0
Total	27	25	4	4	5	1	1	2	1	1	0	0	1	1	39	34	73
Total Part-Time	27	25	4	4	5	1	1	2	1	1	0	0	1	1	39	34	73
Total																	
Undergraduate																	
First-Time Freshmen	223	164	20	12	11	13	7	6	2	1			6	8	269	204	473
Other Freshmen	112	84	13	12	12	2	5	4	2	1			7	2	151	105	256
Sophomores	88	78	6	5	2	3	2	3	1	1		1		3	99	94	193
Juniors	3	3													3	3	6
Seniors															0	0	0
Special															0	0	0
Total	426	329	39	29	25	18	14	13	5	3	0	1	13	13	522	406	928
Total All Students	426	329	39	29	25	18	14	13	5	3	0	1	13	13	522	406	928

Figure 19
 Non-Degree/Intercampus Special Undergraduate Students
 Delivery-Site Head Count
 Fall 1998 through Fall 2008

Head Count by Student Level

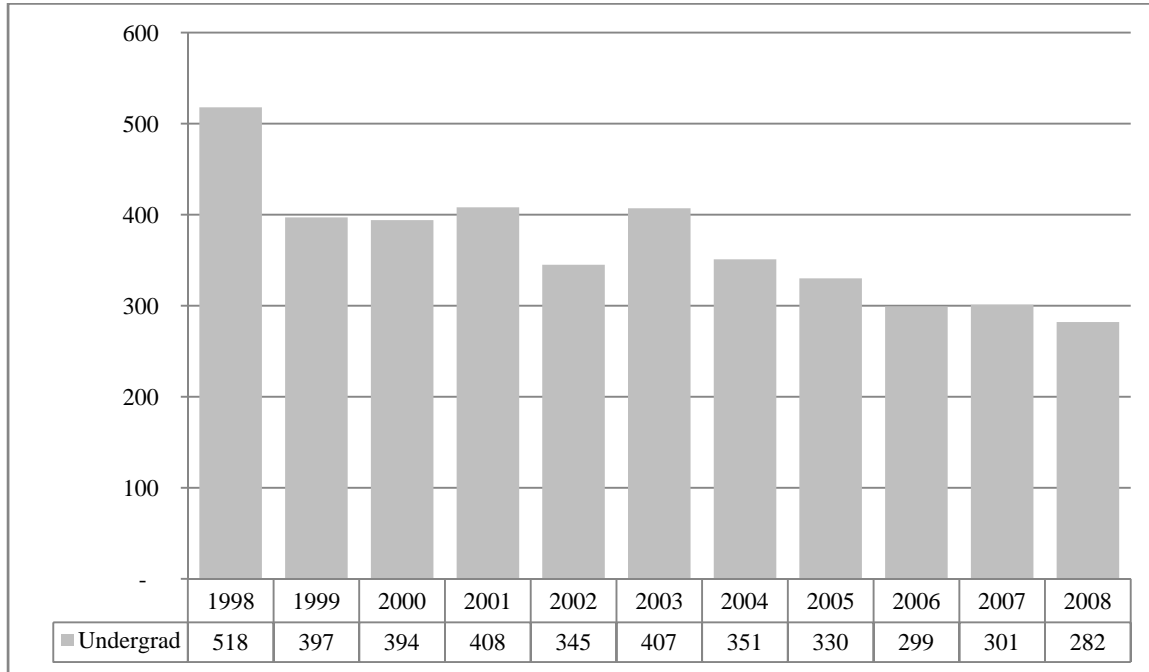
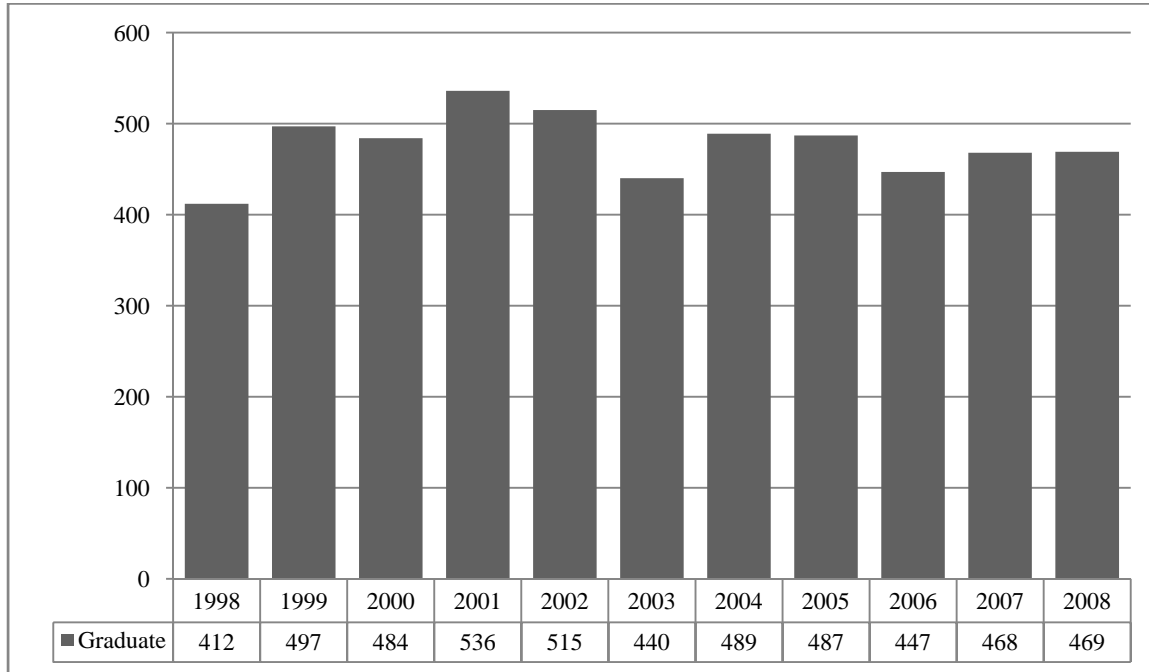

Table 12
 Non-Degree/Intercampus Head Count Summary for Full and Part-Time,
 Special Undergraduate Students by Gender and Race Classification: Fall 2008

	White		African American		Hispanic		Asian American		Native American		Non-Resident Alien		No Response		Total		
	Male	Female	Male	Female	Male	Female	Male	Female	Male	Female	Male	Female	Male	Female	Male	Female	Total
Full-Time																	
Undergraduate																	
First-Time Freshmen	1														1	0	1
Other Freshmen	7	12					1					1	1		9	13	22
Sophomores	4	4										1			4	5	9
Juniors	4	3			1										5	3	8
Seniors	1	1													1	1	2
Special	2														2	0	2
Total	19	20	0	0	1	0	1	0	0	0	0	2	1	0	22	22	44
Total Full-Time	19	20	0	0	1	0	1	0	0	0	0	2	1	0	22	22	44
Part-Time																	
Undergraduate																	
First-Time Freshmen					1										1	0	1
Other Freshmen	14	15	1					2			1		4	1	20	18	38
Sophomores	10	7					2						1		11	9	20
Juniors	6	2													6	2	8
Seniors	4	4		2											4	6	10
Special	48	89	1	4	1	1	4	1	1	1		1	5	4	60	101	161
Total	82	117	2	6	2	3	4	3	1	1	1	1	10	5	102	136	238
Total Part-Time	82	117	2	6	2	3	4	3	1	1	1	1	10	5	102	136	238
Total																	
Undergraduate																	
First-Time Freshmen	1				1										2	0	2
Other Freshmen	21	27	1				1	2			1	1	5	1	29	31	60
Sophomores	14	11					2					1	1		15	14	29
Juniors	10	5			1										11	5	16
Seniors	5	5		2											5	7	12
Special	50	89	1	4	1	1	4	1	1	1		1	5	4	62	101	163
Total	101	137	2	6	3	3	5	3	1	1	1	3	11	5	124	158	282
Total All Students	101	137	2	6	3	3	5	3	1	1	1	3	11	5	124	158	282

Figure 20
 Non-Degree/Inter-Campus Special Graduate Students
 Delivery-Site Head Count
 Fall 1998 through Fall 2008

Head Count by Student Level



* Delivery-site count is 471

Table 13

Non-Degree/Inter-campus Head Count Summary for Full and Part-Time,
Special Graduate Students by Gender and Race Classification: Fall 2008

	White		African American		Hispanic		Asian American		Native American		Non-Resident Alien		No Response		Total			
	Male	Female	Male	Female	Male	Female	Male	Female	Male	Female	Male	Female	Male	Female	Male	Female	Total	
Full-Time																		
Graduate																		
Certificate																0	0	0
Masters																0	0	0
Doctoral																0	0	0
Special Graduate	28	15		1				2		1	27	11	5	3	60	33	93	
Total	28	15	0	1	0	0	0	2	0	1	27	11	5	3	60	33	93	
Total Full-Time	28	15	0	1	0	0	0	2	0	1	27	11	5	3	60	33	93	
Part-Time																		
Graduate																		
Certificate																0	0	0
Masters		1														0	1	1
Doctoral																0	0	0
Special Graduate	96	173	7	6	2	5	4	1	2	1	14	9	19	36	144	231	375	
Total	96	174	7	6	2	5	4	1	2	1	14	9	19	36	144	232	376	
Total Part-Time	96	174	7	6	2	5	4	1	2	1	14	9	19	36	144	232	376	
Total																		
Graduate																		
Certificate																0	0	0
Masters		1														0	1	1
Doctoral																0	0	0
Special Graduate	124	188	7	7	2	5	4	3	2	2	41	20	24	39	204	264	468	
Total	124	189	7	7	2	5	4	3	2	2	41	20	24	39	204	265	469	
Total All Students	124	189	7	7	2	5	4	3	2	2	41	20	24	39	204	265	469	

*Delivery-site count is 471

Figures 21 & 22
 College of Agriculture
 Delivery-Site Head Count and Student Credit Hours
 Fall 1998 through Fall 2008

Head Count by Student Level

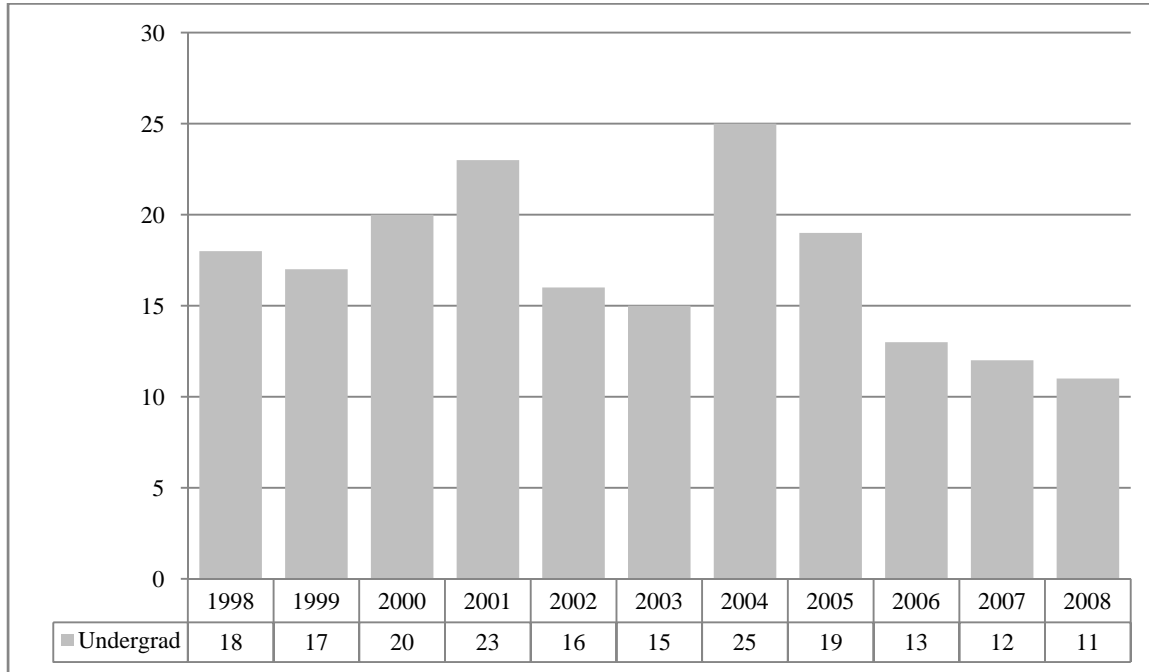

Student Credit Hours by Course Level

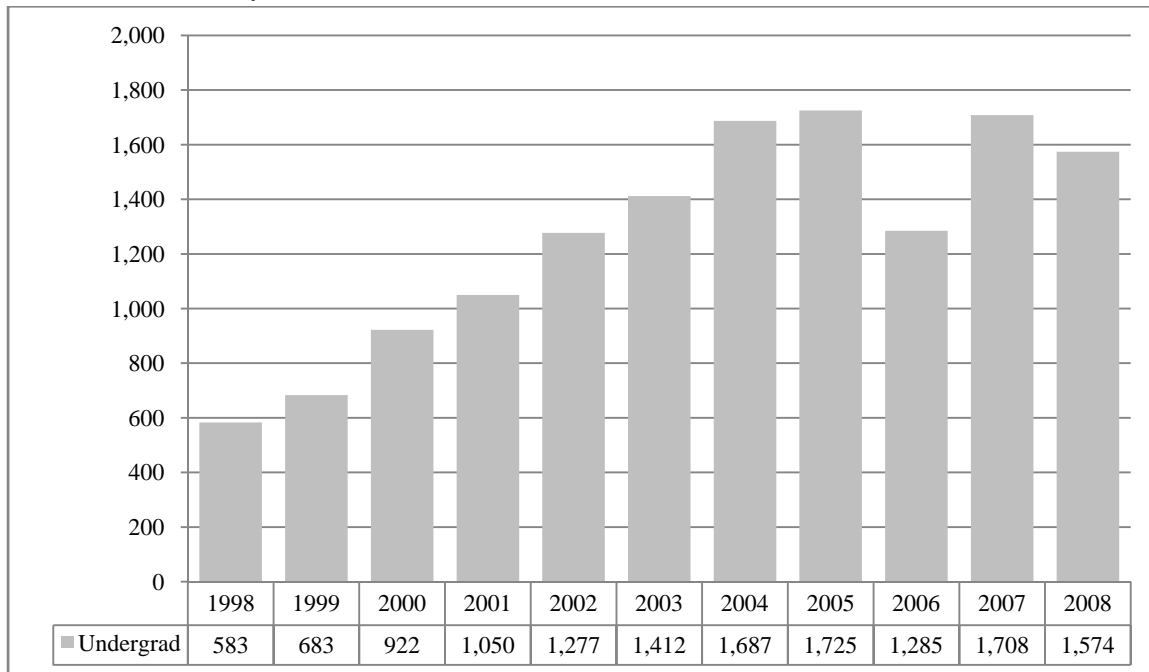

Table 14

College of Agriculture Head Count Summary for Full and Part-Time,
Undergraduate Students by Gender and Race Classification: Fall 2008

	White		African American		Hispanic		Asian American		Native American		Non-Resident Alien		No Response		Total		
	Male	Female	Male	Female	Male	Female	Male	Female	Male	Female	Male	Female	Male	Female	Male	Female	Total
Full-Time																	
Undergraduate																	
First-Time Freshmen															0	0	0
Other Freshmen	2	1													2	1	3
Sophomores	1	2											1		1	3	4
Juniors	1														1	0	1
Seniors															0	0	0
Special															0	0	0
Total	4	3	0	0	0	0	0	0	0	0	0	0	0	1	4	4	8
Total Full-Time	4	3	0	0	0	0	0	0	0	0	0	0	0	1	4	4	8
Part-Time																	
Undergraduate																	
First-Time Freshmen															0	0	0
Other Freshmen															0	0	0
Sophomores															0	0	0
Juniors															0	0	0
Seniors	1														1	0	1
Special	1	1													1	1	2
Total	2	1	0	0	0	0	0	0	0	0	0	0	0	0	2	1	3
Total Part-Time	2	1	0	0	0	0	0	0	0	0	0	0	0	0	2	1	3
Total																	
Undergraduate																	
First-Time Freshmen															0	0	0
Other Freshmen	2	1													2	1	3
Sophomores	1	2											1		1	3	4
Juniors	1														1	0	1
Seniors	1														1	0	1
Special	1	1													1	1	2
Total	6	4	0	0	0	0	0	0	0	0	0	0	0	1	6	5	11
Total All Students	6	4	0	0	0	0	0	0	0	0	0	0	0	1	6	5	11

Figures 23 & 24
College of Architecture
Delivery-Site Head Count and Student Credit Hours
Fall 1998 through Fall 2008

Head Count by Student Level

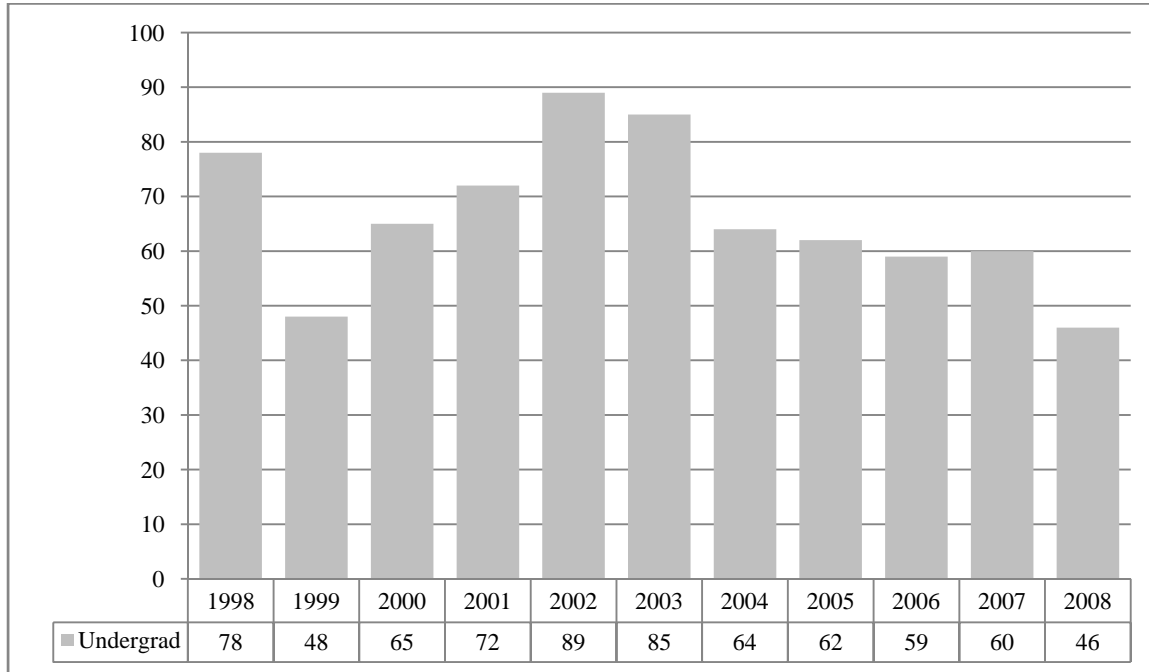

Student Credit Hours by Course Level

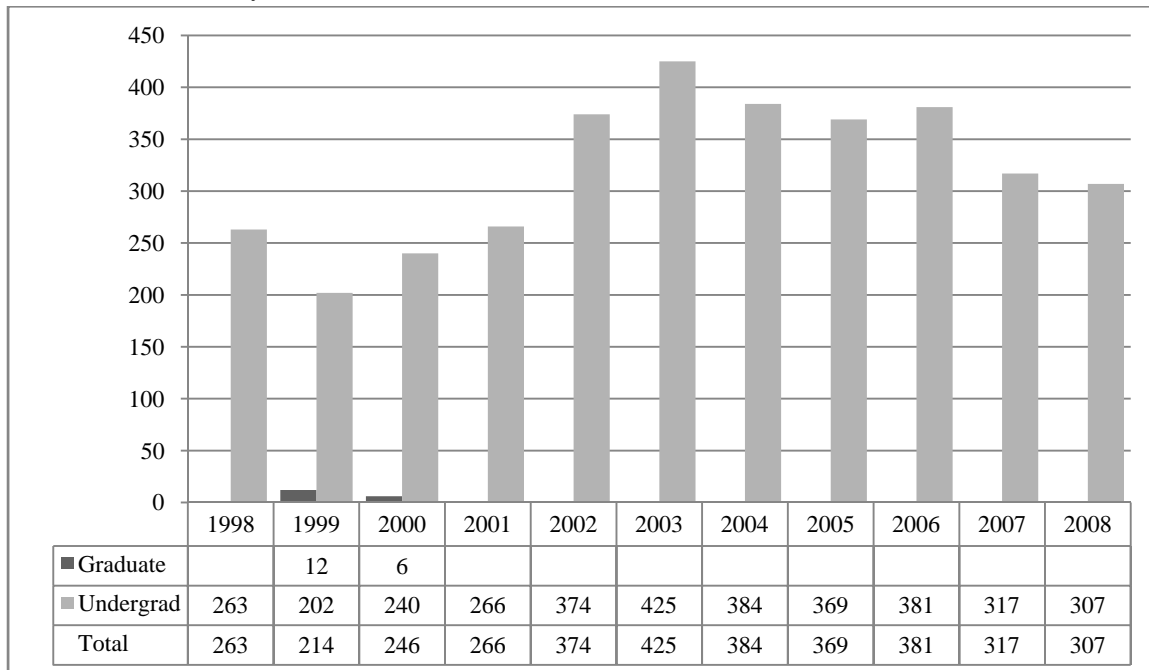

Table 16

College of Architecture Head Count Summary for Full and Part-Time,
Undergraduate Students by Gender and Race Classification: Fall 2008

	White		African American		Hispanic		Asian American		Native American		Non-Resident Alien		No Response		Total		
	Male	Female	Male	Female	Male	Female	Male	Female	Male	Female	Male	Female	Male	Female	Male	Female	Total
Full-Time																	
Undergraduate																	
First-Time Freshmen	8	3											1		9	3	12
Other Freshmen	1	1			1		1	1							3	2	5
Sophomores	6	8			1		1						1		8	9	17
Juniors		1						1	1						1	2	3
Seniors												1			0	1	1
Special															0	0	0
Total	15	13	0	0	2	0	2	2	1	0	0	1	1	1	21	17	38
Total Full-Time	15	13	0	0	2	0	2	2	1	0	0	1	1	1	21	17	38
Part-Time																	
Undergraduate																	
First-Time Freshmen	2														2	0	2
Other Freshmen		1													0	1	1
Sophomores															0	0	0
Juniors		2													0	2	2
Seniors	1														1	0	1
Special		1		1											0	2	2
Total	3	4	0	1	0	0	0	0	0	0	0	0	0	0	3	5	8
Total Part-Time	3	4	0	1	0	0	0	0	0	0	0	0	0	0	3	5	8
Total																	
Undergraduate																	
First-Time Freshmen	10	3											1		11	3	14
Other Freshmen	1	2			1		1	1							3	3	6
Sophomores	6	8			1		1						1		8	9	17
Juniors		3						1	1						1	4	5
Seniors	1											1			1	1	2
Special		1		1											0	2	2
Total	18	17	0	1	2	0	2	2	1	0	0	1	1	1	24	22	46
Total All Students	18	17	0	1	2	0	2	2	1	0	0	1	1	1	24	22	46

Figures 25 & 26
College of Engineering & Technology
Delivery-Site Head Count and Student Credit Hours
Fall 1998 through Fall 2008

Head Count by Student Level

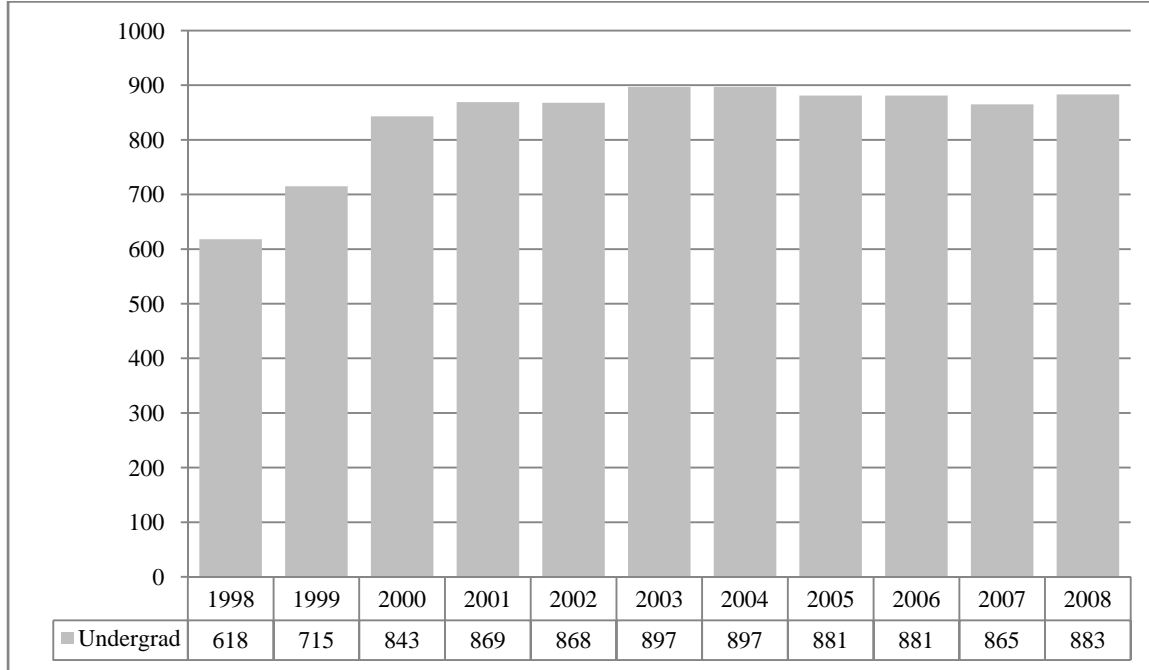

Student Credit Hours by Course Level

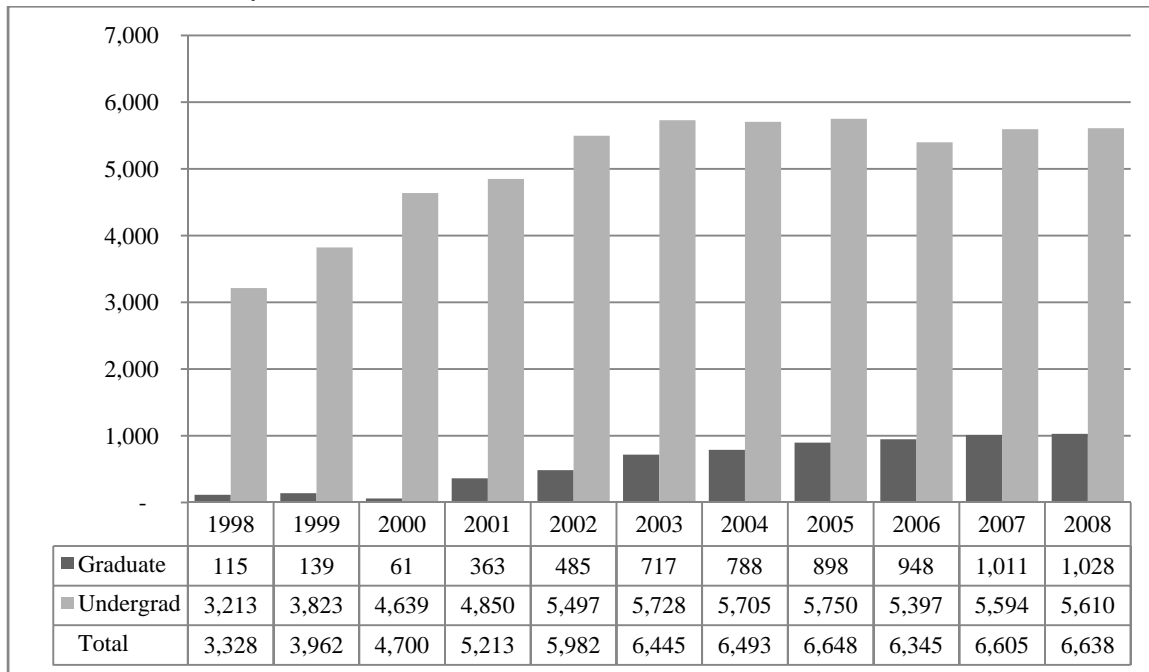
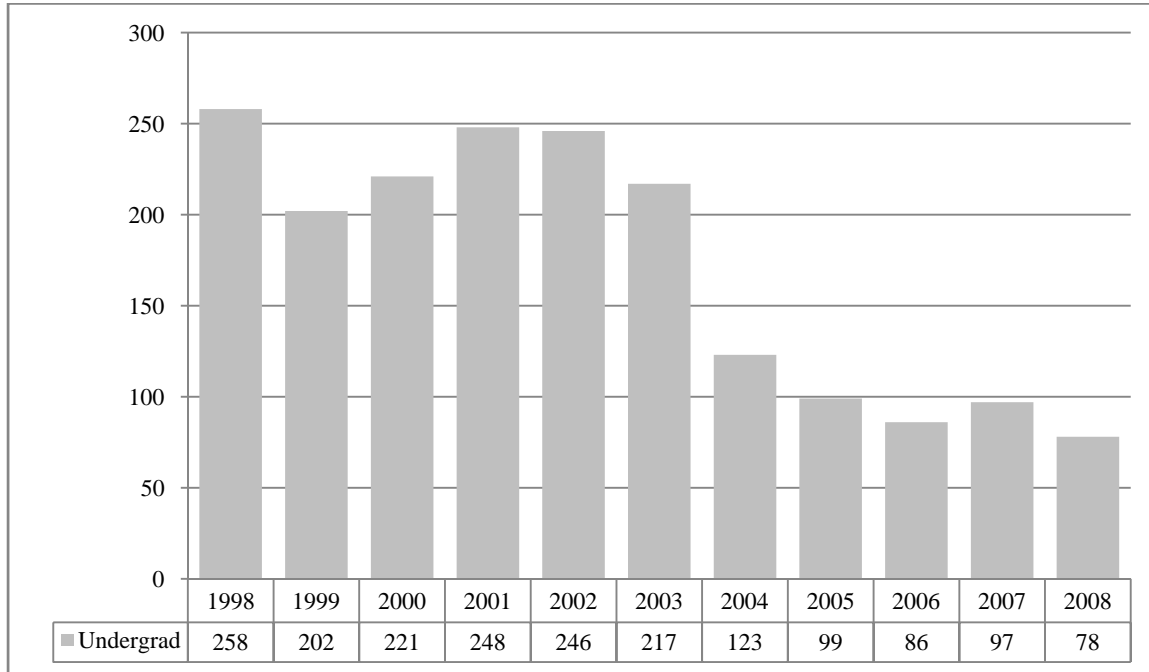

Table 16
 College of Engineering and Technology Head Count Summary for Full and Part-Time,
 Undergraduate Students by Gender and Race Classification: Fall 2008

	White		African American		Hispanic		Asian American		Native American		Non-Resident Alien		No Response		Total		
	Male	Female	Male	Female	Male	Female	Male	Female	Male	Female	Male	Female	Male	Female	Male	Female	Total
Full-Time																	
Undergraduate																	
First-Time Freshmen	135	18	2		8	3	3						3	1	151	22	173
Other Freshmen	24	1									4	3	3		31	4	35
Sophomores	131	12	3		4		1				2	1	6	2	147	15	162
Juniors	110	14	5	1	4	1	4				4	1	3	1	130	18	148
Seniors	161	22	1	1	3	1	3	1			8	2	7		183	27	210
Special	4	3			1		1				1				7	3	10
Total	565	70	11	2	20	5	12	1	0	0	19	7	22	4	649	89	738
Total Full-Time	565	70	11	2	20	5	12	1	0	0	19	7	22	4	649	89	738
Part-Time																	
Undergraduate																	
First-Time Freshmen	5			1									1		6	1	7
Other Freshmen	9	2		1					1						10	3	13
Sophomores	18	1			2								1		21	1	22
Juniors	31		3		1		1								36	0	36
Seniors	34	7	3		2	1	1				5		1		46	8	54
Special	9	3	1												10	3	13
Total	106	13	7	2	5	1	2	0	1	0	5	0	3	0	129	16	145
Total Part-Time	106	13	7	2	5	1	2	0	1	0	5	0	3	0	129	16	145
Total																	
Undergraduate																	
First-Time Freshmen	140	18	2	1	8	3	3						4	1	157	23	180
Other Freshmen	33	3		1					1		4	3	3		41	7	48
Sophomores	149	13	3		6		1				2	1	7	2	168	16	184
Juniors	141	14	8	1	5	1	5				4	1	3	1	166	18	184
Seniors	195	29	4	1	5	2	4	1			13	2	8		229	35	264
Special	13	6	1		1		1				1				17	6	23
Total	671	83	18	4	25	6	14	1	1	0	24	7	25	4	778	105	883
Total All Students	671	83	18	4	25	6	14	1	1	0	24	7	25	4	778	105	883

Figures 27 & 28
 College of Education and Human Sciences
 Delivery-Site Head Count and Student Credit Hours
 Fall 1998 through Fall 2008

Head Count by Student Level



Student Credit Hours by Course Level

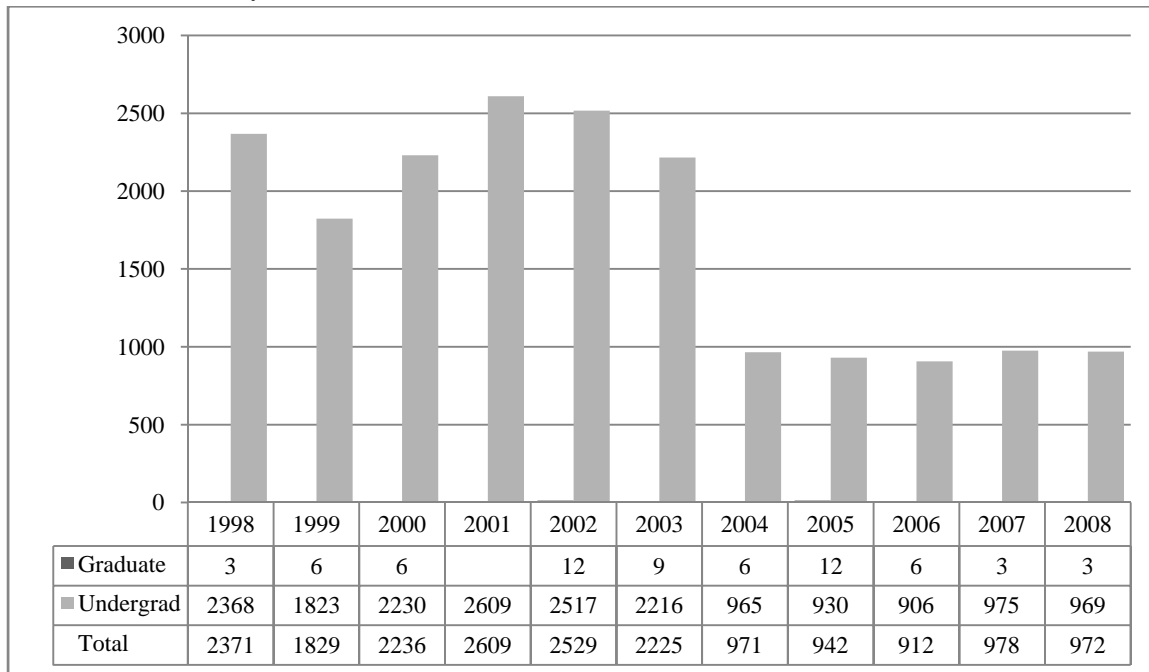

Table 17

College of Education and Human Sciences Head Count Summary for Full and Part-Time,
Undergraduate Students by Gender and Race Classification: Fall 2008

	White		African American		Hispanic		Asian American		Native American		Non-Resident Alien		No Response		Total		
	Male	Female	Male	Female	Male	Female	Male	Female	Male	Female	Male	Female	Male	Female	Male	Female	Total
Full-Time																	
Undergraduate																	
First-Time Freshmen		2		2		2									0	6	6
Other Freshmen		4													0	4	4
Sophomores		9		2				1				1			0	13	13
Juniors		14		2											0	16	16
Seniors		18		2		2								1	0	23	23
Special															0	0	0
Total	0	47	0	8	0	4	0	1	0	0	0	1	0	1	0	62	62
Total Full-Time	0	47	0	8	0	4	0	1	0	0	0	1	0	1	0	62	62
Part-Time																	
Undergraduate																	
First-Time Freshmen		1													0	1	1
Other Freshmen															0	0	0
Sophomores		4													0	4	4
Juniors		2													0	2	2
Seniors		7								1					0	8	8
Special		1													0	1	1
Total	0	15	0	0	0	0	0	0	0	1	0	0	0	0	0	16	16
Total Part-Time	0	15	0	0	0	0	0	0	0	1	0	0	0	0	0	16	16
Total																	
Undergraduate																	
First-Time Freshmen		3		2		2									0	7	7
Other Freshmen		4													0	4	4
Sophomores		13		2				1				1			0	17	17
Juniors		16		2											0	18	18
Seniors		25		2		2				1				1	0	31	31
Special		1													0	1	1
Total	0	62	0	8	0	4	0	1	0	1	0	1	0	1	0	78	78
Total All Students	0	62	0	8	0	4	0	1	0	1	0	1	0	1	0	78	78

Figure 29
 Cooperative Graduate Program
 Delivery-Site Head Count
 Fall 1998 through Fall 2008

Head Count by Student Level

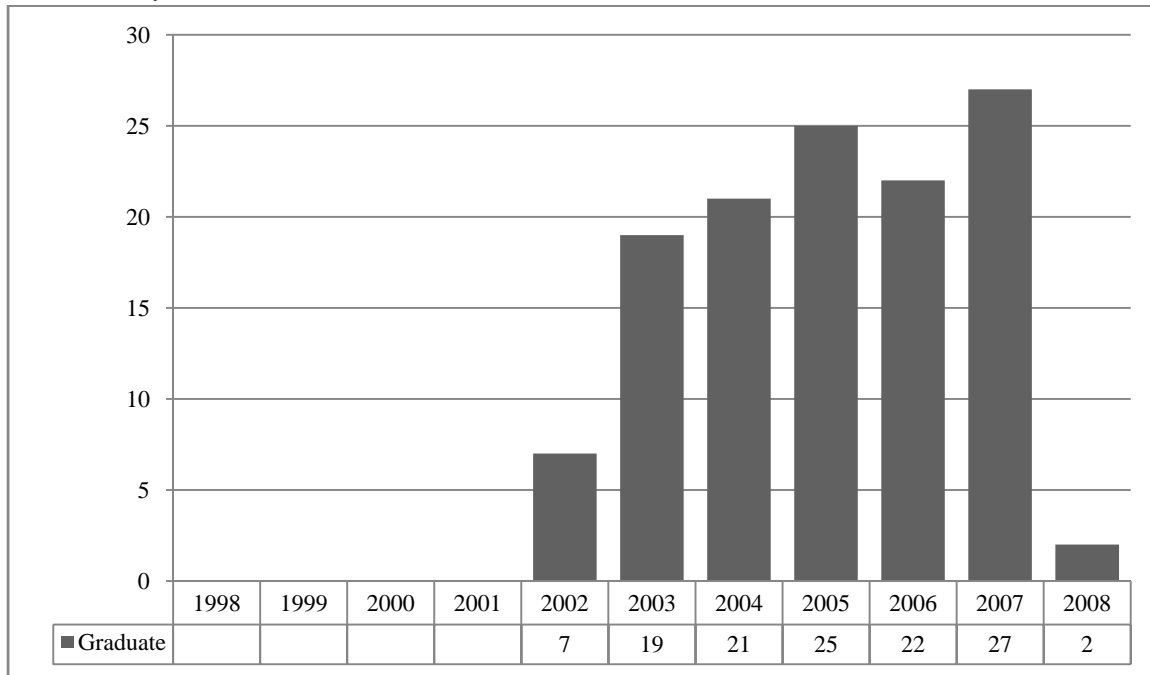

Table 18

Cooperative Graduate Program Head Count Summary for Full and Part-Time,
Graduate Students by Gender and Race Classification: Fall 2008

	White		African American		Hispanic		Asian American		Native American		Non-Resident Alien		No Response		Total		
	Male	Female	Male	Female	Male	Female	Male	Female	Male	Female	Male	Female	Male	Female	Male	Female	Total
Full-Time																	
Graduate																	
Certificate															0	0	0
Masters															0	0	0
Doctoral															0	0	0
Special Graduate															0	0	0
Total	0	0	0	0	0	0	0	0	0	0	0	0	0	0	0	0	0
Total Full-Time	0	0	0	0	0	0	0	0	0	0	0	0	0	0	0	0	0
Part-Time																	
Graduate																	
Certificate	1														1	0	1
Masters				1											0	1	1
Doctoral															0	0	0
Special Graduate															0	0	0
Total	1	0	0	1	0	0	0	0	0	0	0	0	0	0	1	1	2
Total Part-Time	1	0	0	1	0	0	0	0	0	0	0	0	0	0	1	1	2
Total																	
Graduate																	
Certificate	1														1	0	1
Masters				1											0	1	1
Doctoral															0	0	0
Special Graduate															0	0	0
Total	1	0	0	1	0	0	0	0	0	0	0	0	0	0	1	1	2
Total All Students	1	0	0	1	0	0	0	0	0	0	0	0	0	0	1	1	2

Figure 30
 Other: Honors and Library Hours
 Student Credit Hours by Level of Instruction
 Fall 1998 through Fall 2008

Student Credit Hours by Level of Instruction Produced by Other Courses

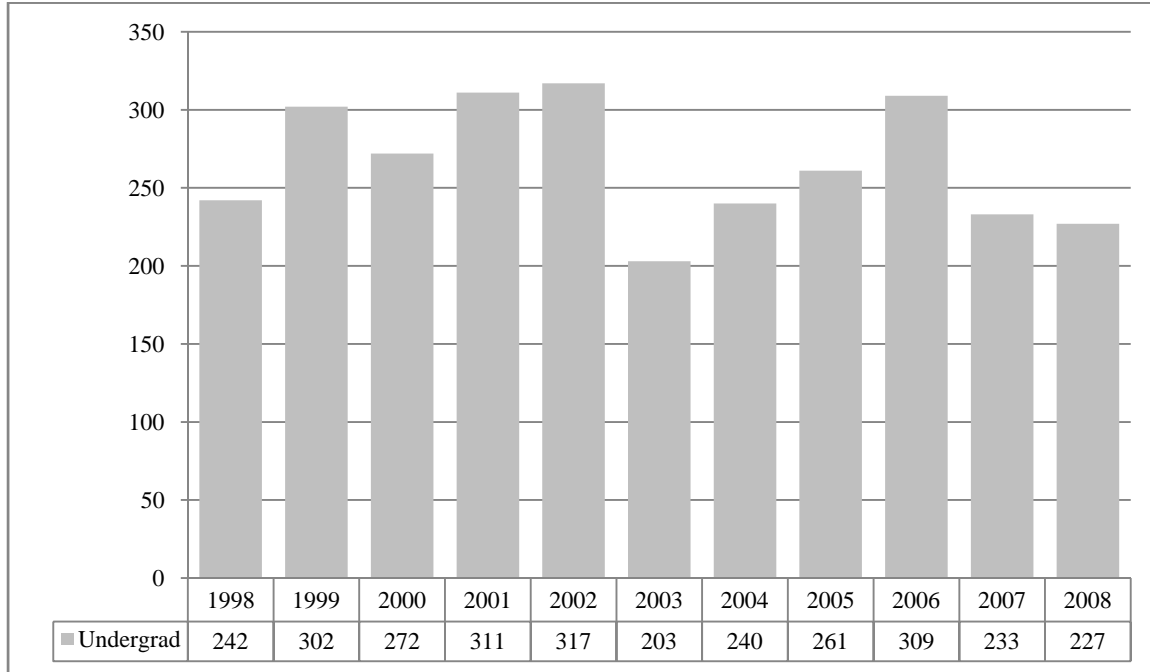

Glossary

Except where noted, the total head count and student credit hours in this enrollment report are provided on a delivery-site basis. Delivery-site includes enrollment in all courses taught at UNO regardless of “home” campus. This means that student credit hours are reported for courses in the colleges. Student enrollment is counted in the college declared by the student. Specifically, the delivery-site enrollment numbers include students in degree programs in the UNL Colleges of Agriculture, Architecture, Engineering and Technology, and Education and Human Science.

FIRST-TIME, Entering (freshmen) Student: Students attending any institution for the first time at the undergraduate level. For students entering the fall term, this includes students enrolled in the fall term who attended college for the first time in the prior summer term. Also included are students who entered with advanced standing, i.e. college credits earned before graduation from high school.

OTHER FRESHMEN: At the beginning of the current semester, undergraduate students who (1) are not First-Time Freshmen and (2) have less than 27 semester hours earned from all institutions of higher education attended.

SOPHOMORES: At the beginning of the current semester, undergraduate students who have at least 27, but not more than 57, semester hours earned from all institutions of higher education attended.

JUNIORS: At the beginning of the current semester, undergraduate students who have at least 58, but not more than 90, semester hours earned from all institutions of higher education attended.

SENIORS: At the beginning of the current semester, undergraduate students who have at least 91 semester hours earned from all institutions of higher education attended.

NON-DEGREE/INTER-CAMPUS/SPECIAL UNDERGRADUATES: Special undergraduates not pursuing a degree at UNO in various programs: Inter-Campus UNMC, UNK, UNL, and Non-Degree.

NON-DEGREE/INTER-CAMPUS/SPECIAL GRADUATE STUDENTS: Special graduate students not pursuing a degree at UNO in various programs: Engineering Transfer Program, Inter-Campus UNMC, UNK, UNL, Inter-Campus UNL Graduate Psychology and Non-Degree.

MASTERS/SPECIALIST: Graduate students pursuing a degree less than doctoral.

DOCTORAL: Graduate students who have been accepted into a doctoral program.

FULL-TIME: In the current semester, undergraduate students enrolled for 12 or more semester hours, or graduate students enrolled for 9 or more semester hours.

PART-TIME: In the current semester, undergraduate students enrolled for less than 12 semester hours, or graduate students enrolled for less than 9 semester hours.

COOPERATIVE GRADUATE PROGRAM: Graduate students enrolled in Public Health or Human Resources and Training or Global Information Operations offered cooperatively by two or more colleges.