

12-1-2014

Fact Book 2014

UNO Office of Institutional Effectiveness
University of Nebraska at Omaha

Follow this and additional works at: <https://digitalcommons.unomaha.edu/oiefactbooks>

 Part of the [Educational Assessment, Evaluation, and Research Commons](#), and the [Higher Education Commons](#)

Please take our feedback survey at: https://unomaha.az1.qualtrics.com/jfe/form/SV_8cchtFmpDyGfBLE

Recommended Citation

Office of Institutional Effectiveness, UNO, "Fact Book 2014" (2014). *Fact Book*. 33.
<https://digitalcommons.unomaha.edu/oiefactbooks/33>

This Report is brought to you for free and open access by the Systems Intelligence and Data Analytics (SIDA) at DigitalCommons@UNO. It has been accepted for inclusion in Fact Book by an authorized administrator of DigitalCommons@UNO. For more information, please contact unodigitalcommons@unomaha.edu.

OFFICE OF INSTITUTIONAL EFFECTIVENESS

FACT BOOK

Academic Year 2014



UNIVERSITY OF
Nebraska
Omaha



The Fact Book presents important campus information in data tables and charts. Included are details regarding students, faculty, staff, and alumni. Generally, data are broken out by college, rank, level, gender, age and ethnicity for both spring and fall semesters, past to present. There are a few academic year tables that include information on tuition & fees, student credit hours by program, and degrees conferred. We wish to thank the many individuals and departments at the University for their contributions to the Fact Book.

Please direct comments and suggestions about how we might improve this report to jgutheilbykerk@unomaha.edu or call 4-2367.

T Hank Robinson, Director

Office of Institutional Effectiveness
University of Nebraska at Omaha
December 2014

Contents

ROLE AND MISSION.....	1
GENERAL DESCRIPTION.....	1
HISTORY.....	2
Campus and Program Accreditations	4
THE ADMINISTRATION.....	6
ACADEMIC DEPARTMENT CHAIRPERSONS/DIRECTORS.....	7
Table 1: Administrative-Site Head Count Enrollment by College Fall 2004 through Fall 2014.....	8
Figure 1: Administrative-Site Head Count Enrollment Fall 2004 through Fall 2014.....	9
Table 2: Administrative-Site FTE Enrollment by Student Credit Hours, Full-Time Enrollment and Student to Faculty Ratio Fall 2003 through Fall 2014.....	10
Figure 2: Administrative-Site FTE Enrollment, By Student Level Fall Semesters, 2003 through 2014....	11
Table 3: Administrative-Site Head Count Enrollment by Nebraska County Fall 2012 through Fall 2014	12
Table 4: Administrative-Site Head Count Enrollment by Student’s Permanent Home State Fall 2012 through Fall 2014.....	15
Table 5: Administrative-Site Enrollment by Country of Origin Fall 2012 through Fall 2014.....	17
Table 6: Full-Time Degree Seeking Administrative-site Freshmen Retention Rate and Six-Year Graduation Rate Fall 1998 through Fall 2014.....	21
Table 7: Administrative-Site Head Count Enrollment by College Spring 2004 through Spring 2014.....	22
Figure 3: Administrative-Site head Count Enrollment by College Spring 2004 through Spring 2014.....	23
Table 8: Delivery-Site Head Count Enrollment by College Fall 2004 through Fall 2014.....	24
Figure 4: Delivery-Site Head Count Enrollment Fall 2004 through Fall 2014.....	25
Table 9: Delivery-Site Head Count Enrollment by Nebraska County Fall 2012 through Fall 2014.....	26
Table 10: Delivery-Site Head Count Enrollment by Student’s Permanent Home State, Fall 2012 through Fall 2014.....	29
Figure 5: Delivery-Site Head Count Enrollment by Student’s Permanent Home State Fall 2014.....	31
Table 11: Delivery-Site Head Count Enrollment by Ethnic Origin Fall 2014.....	32
Figure 6: Delivery-Site Head Count Enrollment by Minority Ethnic Origin Fall 2014.....	33
Table 12: Delivery-Site Head Count Enrollment of Female Students Fall 2011 through Fall 2014.....	34
Table 13: Delivery-Site Head Count Enrollment of Male Students Fall 2011 through Fall 2014.....	35
Figure 7: Delivery-Site Undergraduate Enrollment by Gender Fall 2008 through Fall 2014.....	36
Figure 8: Delivery-Site Graduate Enrollment by Gender Fall 2008 through Fall 2014.....	36
Table 14: Delivery-Site Enrollment by Full-Time and Part-Time Fall 2010 through Fall 2014.....	37

Figure 9: Delivery-Site Undergraduate Enrollment by Full-Time and Part-Time Fall 2010 through Fall 2014.....	38
Figure 10: Delivery-Site Graduate Enrollment by Full-Time and Part-Time Fall 2010 through Fall 2014.....	38
Table 15: Delivery-Site Head Count Enrollment of Undergraduate Students by College and Class Fall 2013 through Fall 2014.....	39
Table 16: Delivery-Site Head Count Enrollment by College and Age Fall 2014	40
Table 17: Administrative-Site Head Count Enrollment by Age Group, Full & Part-Time and Gender Fall 2014.....	41
Table 18: Delivery-Site Enrollment by Foreign Country Fall 2012 through Fall 2014.....	42
Table 19: Delivery-Site Head Count Enrollment by College and Major Fall 2010 through Fall 2014.....	46
Table 20: Delivery-Site Head Count Enrollment by College Spring 2003 through Spring 2014	53
Figure 11: Delivery-Site Head Count Enrollment Spring 2004 through Spring 2014	54
Table 21: Delivery-Site Enrollment by Nebraska County Spring 2012 through Spring 2014.....	55
Table 22: Delivery-Site Head Count Enrollment by Student's Permanent Home State Spring 2012 through Spring 2014.....	58
Figure 12: Delivery-Site Head Count Enrollment by Student's Permanent Home State Spring 2014.....	60
Table 23: Delivery-Site Head Count Enrollment by Ethnic Origin Spring 2014.....	61
Figure 13: Delivery-Site Head Count Enrollment by Minority Ethnic Origin Spring 2014.....	62
Table 24: Delivery-Site Head Count Enrollment of Female Students Spring 2011 through Spring 2014 ...	63
Table 25: Delivery-Site Head Count Enrollment of Male Students Spring 2011 through Spring 2014.....	64
Figure 14: Delivery-Site Undergraduate Enrollment by Gender Spring 2010 through Spring 2014	65
Figure 15: Delivery-Site Graduate Enrollment by Gender Spring 2010 through Spring 2014.....	65
Table 26: Delivery-Site Enrollment by Full-time and Part-time Spring 2010 through Spring 2014.....	66
Figure 16: Delivery-Site Undergraduate Enrollment by Full-time and Part-time Spring 2010 through Spring 2014.....	67
Figure 17: Delivery-Site Graduate Enrollment by Full-time and Part-time Spring 2010 through Spring 2014.....	67
Table 27: Delivery-Site Head Count Enrollment of Undergraduate Students by College and Class Spring 2013 through Spring 2014	68
Table 28: Delivery-Site Enrollment by Foreign Country Spring 2012 through Spring 2014.....	69
Table 29: Student Credit Hours by College, Curriculum and Course Level Academic Year 2012-2013 through 2013-2014	73
Figure 18: Ten Largest Curriculum by Total Credit Hours Academic Year 2013-2014.....	75
Table 30: Degree Conferred by College and Major Academic Year 2008-09 through Academic Year 2013-14.....	76

Figure 19: Degrees Conferred by Level Academic Year 2006-2007 through Academic Year 2013-2014	83
Table 31: Delivery-Site First-Time Freshmen Transfer and Graduate Applications Fall 2000 through Fall 2014	84
Table 32: Delivery-Site First-Time Freshmen Statistical Admission Criteria Fall 2009 through Fall 2014	85
Table 33: Delivery-Site First-Time Degree-Seeking Freshmen Submitting High School Rank	85
Table 34: Administrative-Site First-Time Freshmen Statistical Admission Criteria Fall 2009 through Fall 2014	86
Table 35: Administrative-Site First-time Degree-Seeking Freshmen Submitting High School Rank	86
Figure 20: Delivery-Site First-time Degree Seeking Freshmen by Permanent Address State Fall 2014	87
Table 36: Delivery-Site Head Count Freshmen Class by Location of High School Fall 2014	88
Figure 21: University of Nebraska at Omaha Residence of Alumni	90
Table 37: Tuition Rates and General Student Fees Academic Years 2007-2008 through 2014-2015	91
Table 38: Average and Median Age Of all Full-Time Faculty by College and Rank: Fall 2014	92
Table 39: Highest Earned Degree for Full-Time Faculty By College and Academic Rank: Fall 2014	94
Table 40: Tenure Status of Full-Time Faculty by College and Rank Fall 2014	96
Table 41: Full-Time Faculty by College, Rank and Gender Fall 2014	98
Table 42: Full-Time Faculty by College, Rank and Ethnic Background Fall 2014	100
Table 43: Full and Part-Time Instructional Faculty Summary Fall 2014	102
Table 44: UNO Faculty and Staff Headcount by Employee Category Full-Time/Part-Time Fall 2014	103
Table 45: University Library (General Information)	104
Table 46: University Building Space Summary 2014-2015	105 & 106

UNIVERSITY OF NEBRASKA AT OMAHA

ROLE AND MISSION

As defined by the State of Nebraska, the object of the University of Nebraska is “to afford to the inhabitants of this state the means of acquiring a thorough knowledge of the various branches of literature, science and arts.”¹ The University of Nebraska at Omaha has the specific responsibilities of “operating general programs of undergraduate instruction and programs of graduate instruction, research, and public service” pursuant to its legislatively assigned role and mission.²

The University of Nebraska at Omaha, Nebraska’s metropolitan university, has primary responsibility within the state for the operation of urban-oriented programs that carry out this mission of teaching, research, and service.³ The University also has the responsibility of operating the Nebraska Business Development Center, a cooperative program of the UNO College of Business Administration and the United States Small Business Administration that provides small business development services through a series of centers throughout Nebraska.⁴

-
1. Neb. Rev. St. § 85-102.
The object of [the University of Nebraska] shall be to afford to the inhabitants of this state the means of acquiring a thorough knowledge of the various branches of literature, science and arts.
 2. Neb. Rev. St. § 85-102.02.
(2) The University of Nebraska at Omaha shall have responsibility for operating general programs of undergraduate instruction and programs of graduate instruction, research, and public service as authorized by the Board of Regents consistent with the role and mission assignments provided in Chapter 85, article 9.
 3. Neb. Rev. St. § 85-945.
The University of Nebraska at Omaha shall continue to be the primary unit within the University of Nebraska for urban-oriented programs. Subject to approval by the Board of Regents of the University of Nebraska, the University of Nebraska at Omaha may offer doctoral programs upon demonstration of compelling need in disciplines in which it has a demonstrated capacity as authorized and approved by the Coordinating Commission for Postsecondary Education pursuant to sections 85-1413 and 85-1414. There shall be no duplication of administrative responsibility for any urban-oriented program among units of the university.
 4. Neb. Rev. St. § 81-1273.
The Legislature finds and declares: [...]
(2) That the Nebraska Business Development Center, a department of the University of Nebraska at Omaha, shall provide business development services through a network of small business development centers at Chadron State College, Peru State College, the University of Nebraska at Kearney, the University of Nebraska-Lincoln, the University of Nebraska at Omaha, and Wayne State College.

GENERAL DESCRIPTION

The University of Nebraska at Omaha is a comprehensive, public university located in the heart of Nebraska’s largest city. It is the second-largest higher education campus in the state. UNO is part of the University of Nebraska system, which also includes the University of Nebraska-Lincoln, the University of Nebraska at Kearney and the University of Nebraska Medical Center.

The University of Nebraska at Omaha, with approximately 500 full-time faculty members, offers academic programs, including 130 undergraduate degree and certificate programs and 70 graduate degree and certificate programs. Undergraduate degree programs are offered in the colleges of Arts and Sciences, Business Administration, Education, Communication, Fine Arts & Media, Information Science and Technology, Public Affairs and Community Service, and the Division of Continuing Studies. Programs and courses also are offered in the Colleges of Human Resources and Family Sciences, Engineering and Technology, Agriculture and Natural Resources, and Architecture, which are administered by the University of Nebraska-Lincoln. UNO administers the College of Public Affairs and Community Service on both the Omaha and Lincoln campuses.

With a student body of over 15,000 undergraduate and graduate students, the University focus on students is the top strategic goal. The UNO student population is a diverse mix of full and part-time students, and traditional and non-traditional age enrollees. Students come from all walks of life, including traditional students who live on or off-campus, part-time students, working professionals, and international students. The broad backgrounds and varied experiences of the UNO student population enrich learning. Ample opportunity is provided for specialized study in terms of interest, talent and ultimate vocational objective. The University works to ensure that its graduates be good citizens who earn a better living and live a richer, fuller life.

The University, in addition to offering courses for traditional college credit, offers college credit to talented high school students in the UNO dual enrollment program, designs training courses for thousands of business and industrial employees; provides in-service training for elementary and secondary school teachers; is a leader in quality distance education instruction and sponsors a wide variety of conferences, workshops, lectures, and fine art events to enrich the college credit offerings.

Opportunities for teaching and research abroad, coordinated by the Office of International Studies and Programs, exist through the University's network of sibling institutions in Afghanistan, Australia, Austria, Belgium, Bosnia-Herzegovina, Canada, China, Czech Republic, Finland, Germany, Greece, India, Japan, Latvia, Lithuania, Mexico, Moldova, Nicaragua, Norway, Philippines, Romania, Russia, South Korea, Tajikistan, the Ukraine, United Kingdom and other countries.

HISTORY

The University of Nebraska at Omaha had its beginnings in the University of Omaha, a private college established in 1908. The University of Omaha, a co-educational institution affiliated with the Presbyterian Theological Seminary at Omaha,¹ admitted its first twenty-six students for the Fall 1909 semester under the leadership of founding president Dr. Daniel E. Jenkins.² The University grew swiftly, with the original twenty-six students growing to approximately a thousand by 1929.³

Between 1918 and 1933, the number of municipal universities in the United States expanded from twenty-three to 167, and the University of Omaha was part of this trend.⁴ In May 1930, the people of Omaha voted to accept the University as a city institution, and the Regents of the Municipal University of Omaha, appointed by the Omaha Board of Education, assumed control of the institution in January 1931. As enrollment and library holdings continued to grow, new facilities became necessary.⁵ In November 1936, the University obtained a New Deal grant from the Public Works Administration to aid in the construction of a new campus at 60th and Dodge Streets.⁶ What is now Arts and Sciences Hall opened for summer classes in 1938.⁷

The University experienced another major transformation in 1968 with its integration into the University of Nebraska, accomplished with the overwhelming support of students and citizens.⁸ The Municipal University of Omaha had 8,730 students in the fall of 1967; by 1970, the University of Nebraska at Omaha had a fall enrollment of 13,185.

The University of Nebraska at Omaha's growth has continued. The Peter Kiewit Institute, the first building on the Pacific Street Campus, opened in 1999 to house UNO's College of Information Science and Technology and the Omaha programs of the University of Nebraska-Lincoln's College of Engineering and Technology. The first student housing at UNO also opened in 1999; student housing has since expanded to provide over 1,600 beds, allowing a tenth of the student body to live on campus. As of January 22, 2010, the campus is planning construction of another student housing facility on the Pacific Street site near the Scott Conference Center. Mammel Hall, the new home of the College of Business

Administration was dedicated October, 2010. The Health, Physical Education, and Recreation Building renovation was dedicated October, 2010. The Welcome Center was dedicated August, 2010.

As of the Fall 2010 semester, enrollment had grown to 15,448. Facilities have expanded from a single building on one campus in 1938 to over forty buildings administered by the University of Nebraska at Omaha. Capital projects currently underway include:

- Sports fields
- Renovation of Roskens Hall to house the College of Education started August 2010 and will be completed August 2011
- The Community Engagement Center facility is in planning stages
- Development of the Center Street Campus
- Planning and construction of additional Student Housing on Pacific Street Campus.

Starting October 8, 2008, UNO held a year-long celebration of its centennial, reflecting upon its first century of growth and transformation, and beginning in 2009, the College of Arts and Sciences is celebrating a hundred years of excellence in liberal arts education. Through the support of the State of Nebraska, the City of Omaha, and donors, the University of Nebraska at Omaha will continue its strong traditions of student focus, academic excellence, and community engagement into its second century.

-
1. Charles Arthur Hawley, *Fifty Years on the Nebraska Frontier: The History of the Presbyterian Theological Seminary at Omaha* (Omaha, NE: Ralph Printing Co., 1941), 96-106.
 2. Tommy R. Thompson, *A History of The University of Nebraska at Omaha* (Omaha, NE: The University of Nebraska at Omaha Alumni Association, 1983), 14.
 3. *Ibid.*, 34.
 4. Hawley, 123.
 5. Thompson, 43-48.
 6. "University Regents Vote Acceptance of Grant From PWA," *Omaha Bee-News*, November 11, 1936.
 7. "Summer Sessions To Starts [sic] June 13," *The Gateway*, May 27, 1938, 1.
 8. Thompson, 107-109.

Campus and Program Accreditations

Academic Quality Improvement Program (AQIP)

UNO has aligned itself with the Academic Quality Improvement Program (AQIP) within the North Central Association's Higher Learning Commission, which ensures a commitment to continuous quality improvement. UNO will be undergoing an intensive site checkup visit during the 2009-2010 academic year to ensure that the institution meets the Higher Learning Commission's Criteria for Accreditation.

Accreditations and Certifications

UNIVERSITY OF NEBRASKA AT OMAHA CAMPUS

North Central Association of Colleges and Secondary Schools (NH)

ART AND DESIGN

National Association of Schools of Art and Design (NASAD)

ATHLETIC TRAINING

Commission on Accreditation of Athletic Training Education (CAATE) since 2006
Athletic Training (Bacc, MS)

AVIATION

Council on Aviation Administration (CAA)
Aviation Administration (BS 1997)

BUSINESS

AACSB International, Association to Advance Collegiate Schools of Business

CHEMISTRY

American Chemical Society (ACS) since 1973

COMPUTING, INFORMATION SYSTEMS, ENGINEERING

Accreditation Board for Engineering and Technology (ABET)

Programs: Architectural Engineering BS (2004)

Civil Engineering BS (1936)

Computer Engineering BS (2002)

Electronic Engineering BS (2004)

Computer Science BS (2004)

Management Information Systems BS (2004)

Engineers Council for Professional Development

National Association for Industrial Technology

COUNSELING

Council for Accreditation of Counseling and Related Educational Programs (CACREP)

School Counseling (MA, MS) accredited through 2009

Community Counseling (MA, MS) accredited through 2009

FAMILY AND CONSUMER SCIENCES

American Home Economics Association

Commission on Accreditation for Dietetics Education (DIET) (BS)

MUSIC

National Association of Schools of Music (NASM) since 1983

PUBLIC ADMINISTRATION

National Association of Schools of Public Affairs and Administration (NASPAA)
Public Administration (Master's)

PUBLIC HEALTH

Council on Education for Public Health (CEPH)
Public Health (Masters, 2004)

SCHOOL LIBRARY MEDIA

American Library Association (ALA) since 2008

SCHOOL PSYCHOLOGY

National Association of School Psychologists (NASP) most recent accreditation 2007

SPEECH-LANGUAGE PATHOLOGY

American Speech-Language-Hearing Association (ASHA)
Council of Academic Accreditation in Audiology & Speech Language Pathology (CAA) since 1985

SMALL BUSINESS DEVELOPMENT CENTER

Association of Small Business Development Centers (ASBDC)

SOCIAL WORK

Council on Social Work Education (CSWE) Master in Social Work (MSW)

TEACHER EDUCATION

National Council for Accreditation of Teacher Education (NCATE) since 1954
Nebraska State Department (NDE)
Council for Exceptional Children (CEC)

THE ADMINISTRATION
University of Nebraska at Omaha

John E. Christensen, Ph.D.
 Chancellor

BJ Reed, Ph.D.
 Senior Vice Chancellor for Academic and Student
 Affairs

Bill Conley, MBA
 Vice Chancellor for Business and Finance and CIO

Scott Snyder, Ph.D.
 Assoc. Vice Chancellor for Research

John Fiene, M.P.A.
 Assoc. Vice Chancellor for Technology

Daniel Shipp, EdD
 Assoc. Vice Chancellor for Student Affairs

Joe Huebner, BSBA
 Assoc. Vice Chancellor for Business & Finance

Deborah Smith-Howell, Ph.D.
 Assoc. Vice Chancellor for Academic Affairs

THE COLLEGES

The College of Arts and Sciences
 Dean, David Boocker, Ph.D.

UNL Colleges of Education and Human Sciences
 Dean, Marjorie J. Kostelnik, Ph.D.

The College of Business Administration
 Dean, Louis Pol, Ph.D.

The College of Information Science and Technology
 Dean, Hesham Ali, Ph.D.

The College of Communication, Fine Arts & Media
 Dean, Gail Baker, Ph.D.

International Studies and Programs (UNO/UNMC)
 Dean, Thomas Gouttierre, M.A.

The College of Education
 Dean, Nancy Edick, Ed.D.

The College of Public Affairs and Community Service
 Dean, John Bartle, Ph.D.

UNL College of Engineering and Technology
 Dean, Tim Wei, Ph.D.

The University Library
 Dean, Stephen Shorb, M.A.

Graduate Studies and Research
 Dean, Deborah Smith-Howell, Ph.D.

**ACADEMIC DEPARTMENT CHAIRPERSONS/DIRECTORS
ACADEMIC YEAR 2013-2014**

ARTS & SCIENCES

<u>Department</u>	<u>Chairperson</u>	<u>Department</u>	<u>Chairperson</u>
Biology	William Tapprich	Native American Studies	Dennis Smith
Black Studies	Nikitah Imani	Neuroscience Program	Jeffrey French
Chemistry	Richard Lomneth	Philosophy	Andrew Newman
English	Robert Darcy	Physics	Renat Sabirianov
Environmental Studies	John McCarty	Political Science	Randall Adkins
Foreign Languages	Melanie Bloom	Psychology	Briggett Ryalls
Geography/Geology	Robert Shuster	Religion	Paul Allen Williams
History	Mark Scherer	Sociology/Anthropology	Mary Ann Powell
Latino/Latin American Studies	Lourdes Gouveia	Women's and Gender Studies	Karen Falconer Al-Hindi
Mathematics	John Konvalina		

BUSINESS ADMINISTRATION

Accounting	Susan Eldridge	Finance, Banking & Real Estate	David Volkman
Economics	Chris Decker	Marketing/Management	John Erickson

EDUCATION

Counseling	Daniel Kissinger	Special Education & Comm Disorders	Kristine Swain
Education Admin & Supervision	Kay Keiser	Teacher Education	Sarah Edwards
Health, Physical Ed & Rec	Daniel Blanke		

COMMUNICATION, FINE ARTS AND MEDIA

Art & Art History	Robert Carlson	Theatre	Scott Glasser
School of Communication	Hugh Reilly	Writer's Workshop	Lisa Sandlin
Music	Melissa Berke		

INFORMATION SCIENCE AND TECHNOLOGY

Bioinformatics	Hesham Ali	Information Systems & Quantitative Analysis	Peter Wolcott
Computer Science	Qiuming Zhu	Interdisciplinary Informatics	Ann Fruhling

PUBLIC AFFAIRS AND COMMUNITY SERVICE

Aviation Institute	Scott Vlasek	Gerontology	Julie Masters
Center for Public Aff & Res	Jerome Deichert	Goodrich Program	Imafedia Okhamafe
William Brennan Labor Inst	John Kretzschmar	School of Public Administration	Ethel Williams
Criminology & Criminal Justice	William Wakefield (acting)	Social Work	Amanda Randall

UNIVERSITY LIBRARY

Patron Services	Joyce Neujahr	Virtual Services	Rene Erlandson
Collections		Research Services	Audrey DeFrank

OTHERS

International Programs	Merry Ellen Turner	Nebraska Business Dev Center	Robert Bernier
NU Center for Information Assurance	Bill Mahoney	Center for Collaboration Science	Gert-Jan deVreede

Table 1: Administrative-Site Head Count Enrollment by College Fall 2004 through Fall 2014

<u>Undergraduate</u>	<u>2004</u>	<u>2005</u>	<u>2006</u>	<u>2007</u>	<u>2008</u>	<u>2009</u>	<u>2010</u>	<u>2011</u>	<u>2012</u>	<u>2013</u>	<u>2014</u>
Arts & Sciences	3,496	3,671	3,483	3,434	3,347	3,475	3,537	3,669	3,708	3,601	3,513
Business Administration	1,996	1,971	2,007	2,043	2,044	1,952	1,904	1,845	1,835	1,941	1,995
Communication, Fine Arts & Media	525	694	889	1,073	1,080	1,157	1,134	1,112	1,098	1,093	972
Education	1,397	1,436	1,430	1,479	1,418	1,453	1,559	1,543	1,576	1,553	1,500
Information Science & Technology	698	642	586	608	596	604	603	597	668	752	796
Public Affairs & Community Services	823	795	785	717	680	698	845	875	931	1,063	1,080
Division of Continuing Studies	1,026	1,011	907	948	952	1,046	1,101	1,236	1,339	1,270	1,250
University Division	729	779	770	728	952	896	850	787	668	792	805
Non Degree	351	330	299	301	258	273	300	300	313	270	310
Total	11,041	11,329	11,156	11,331	11,327	11,554	11,833	11,964	12,136	12,335	12,221
<u>Graduate</u>											
Arts & Sciences	318	355	311	339	334	358	387	414	385	414	449
Business Administration	364	347	347	370	391	464	435	438	414	424	415
Communication, Fine Arts & Media	38	51	110	116	128	136	130	105	96	84	83
Education	804	783	807	789	812	844	801	729	708	811	867
Information Science & Technology	230	228	217	236	260	258	222	236	250	270	359
Public Affairs & Community Services	519	488	489	480	463	460	456	452	448	508	513
Public Health	0	0	0	0	27	29	0	0	0	0	0
New Cooperative Graduate Programs	21	25	22	27	2	0	6	4	4	9	6
Undeclared	489	487	447	468	469	517	395	370	345	372	314
Total	2,783	2,764	2,750	2,825	2,886	3,066	2,832	2,748	2,650	2,892	3,006
UNO Total	13,824	14,093	13,906	14,156	14,213	14,620	14,665	14,712	14,786	15,227	15,227

Note: In Fall 2005, the College of Fine Arts became the College of Communication, Fine Arts and Media. New Communication majors were assigned to the College of Communication, Fine Arts and Media instead of the College of Arts and Science.

Figure 1: Administrative-Site Head Count Enrollment Fall 2004 through Fall 2014

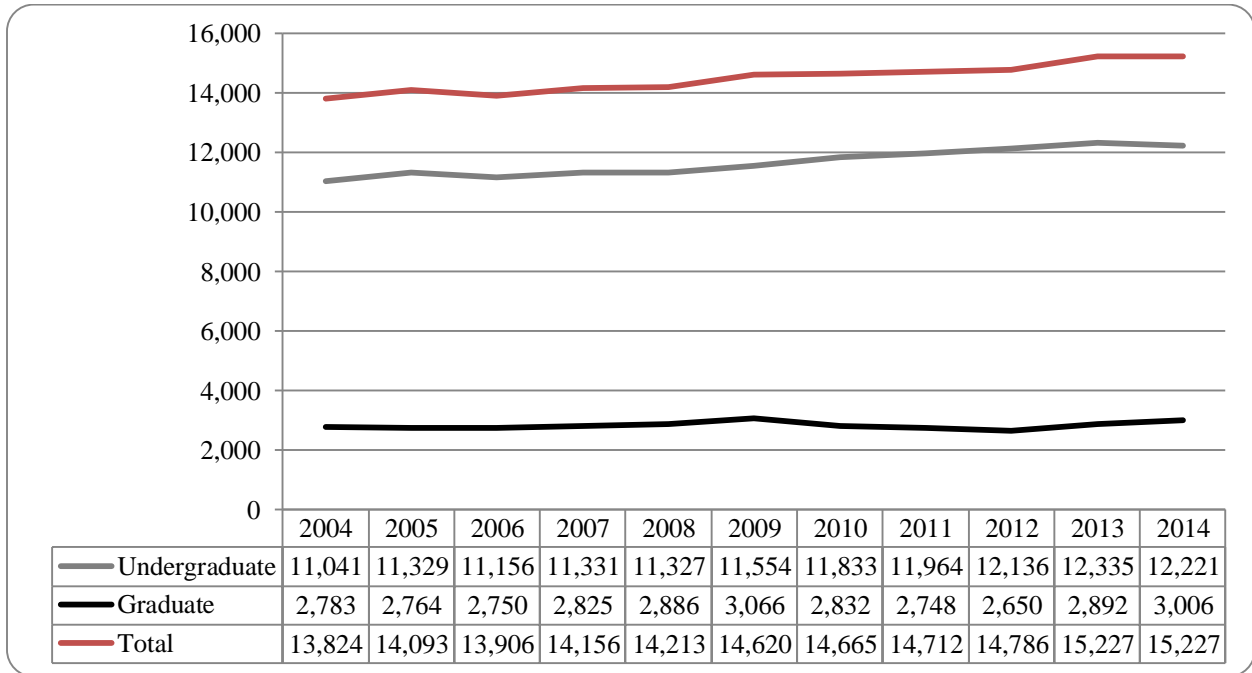

Table 2: Administrative-Site FTE Enrollment by Student Credit Hours, Full-Time Enrollment and Student to Faculty Ratio Fall 2003 through Fall 2014

Fall	FTE by Full-Time Plus IPEDS Calculated Part- Time *	Student to Faculty Ratio *
2003	10,818	18.5 to 1
2004	10,757	18.0 to 1
2005	11,087	18.0 to 1
2006	11,024	17.4 to 1
2007	11,200	17.0 to 1
2008	11,310	18.0 to 1
2009	11,682	19.0 to 1
2010	11,899	18.0 to 1
2011	11,898	18.0 to 1
2012	11,811	17.0 to 1
2013	12,248	17.0 to 1
2014	12,245	NA

* This calculation is useful for licensing and peer comparisons.

Note: FTE is calculated: Full-Time All Students Plus .0403543 Part-Time Undergraduates and 0.361702 Part-Time Graduates.

Figure 2: Administrative-Site FTE Enrollment, By Student Level Fall Semesters, 2003 through 2014

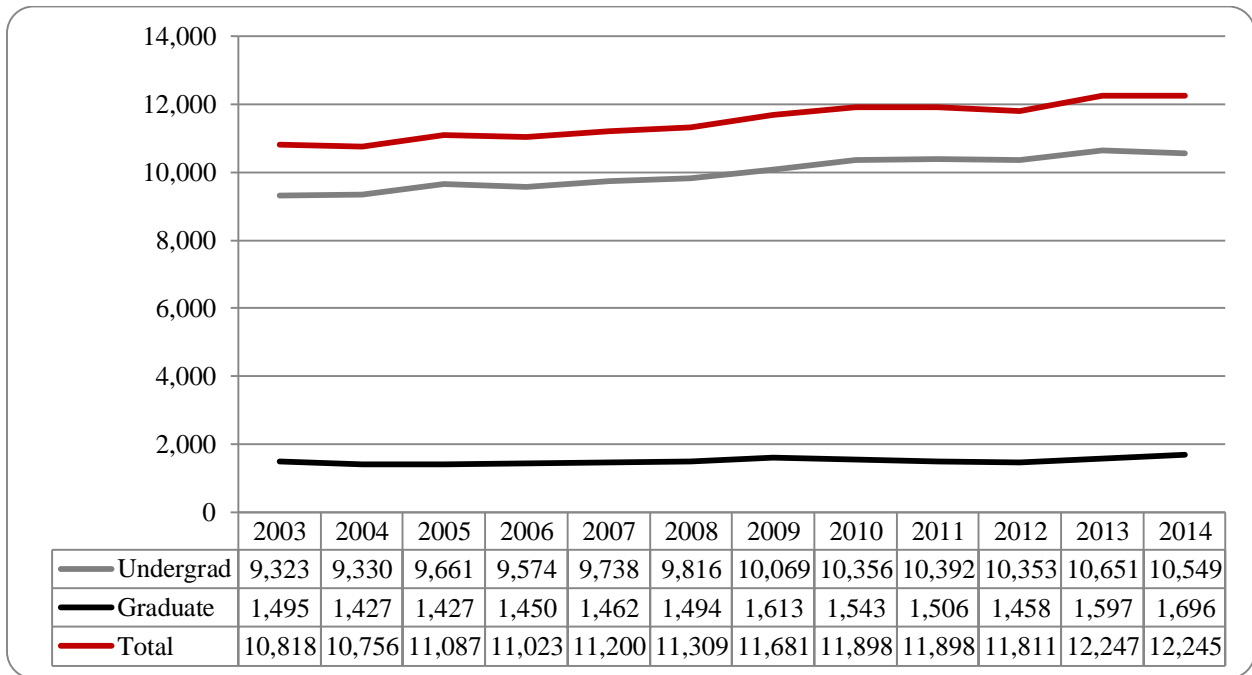

Table 3: Administrative-Site Head Count Enrollment by Nebraska County Fall 2012 through Fall 2014

<u>COUNTY</u>	<u>2012</u>			<u>2013</u>			<u>2014</u>		
	<u>Undergraduate</u>	<u>Graduate</u>	<u>Total</u>	<u>Undergraduate</u>	<u>Graduate</u>	<u>Total</u>	<u>Undergraduate</u>	<u>Graduate</u>	<u>Total</u>
ADAMS	46	5	51	42	12	54	44	11	55
ANTELOPE	5	0	5	4	0	4	3	0	3
ARTHUR	0	0	0	0	0	0	0	0	0
BANNER	0	0	0	0	0	0	0	0	0
BLAINE	0	0	0	0	0	0	0	0	0
BOONE	14	0	14	12	1	13	13	0	13
BOX BUTTE	5	0	5	3	2	5	4	4	8
BOYD	1	0	1	1	0	1	3	0	3
BROWN	6	0	6	6	0	6	4	1	5
BUFFALO	44	11	55	46	20	66	41	16	57
BURT	25	3	28	27	6	33	26	6	32
BUTLER	30	2	32	26	1	27	21	2	23
CASS	151	23	174	143	26	169	144	17	161
CEDAR	17	2	19	13	0	13	13	0	13
CHASE	2	0	2	3	0	3	3	0	3
CHERRY	5	1	6	5	0	5	4	1	5
CHEYENNE	3	0	3	7	0	7	4	0	4
CLAY	7	1	8	9	4	13	8	4	12
COLFAX	28	3	31	28	3	31	30	5	35
CUMING	31	2	33	29	3	32	29	3	32
CUSTER	6	2	8	5	2	7	8	3	11
DAKOTA	22	3	25	28	4	32	27	3	30
DAWES	2	1	3	1	0	1	1	0	1
DAWSON	15	2	17	20	5	25	24	6	30
DEUEL	0	0	0	0	0	0	0	0	0
DIXON	5	0	5	5	1	6	5	0	5
DODGE	139	24	163	143	23	166	131	19	150
DOUGLAS	6,898	1,342	8,240	7,019	1,564	8,583	6,982	1,489	8,471
DUNDY	1	0	1	0	0	0	0	0	0
FILLMORE	2	0	2	3	0	3	4	1	5
FRANKLIN	0	0	0	4	0	4	1	0	1

Table 3: Administrative-Site Head Count Enrollment by Nebraska County Fall 2012 through Fall 2014 (continued)

<u>COUNTY</u>	<u>2012</u>			<u>2013</u>			<u>2014</u>		
	<u>Undergraduate</u>	<u>Graduate</u>	<u>Total</u>	<u>Undergraduate</u>	<u>Graduate</u>	<u>Total</u>	<u>Undergraduate</u>	<u>Graduate</u>	<u>Total</u>
FRONTIER	1	3	4	0	3	3	0	2	2
FURNAS	4	1	5	5	0	5	4	0	4
GAGE	16	1	17	22	1	23	22	1	23
GARDEN	0	0	0	1	0	1	1	0	1
GARFIELD	2	0	2	2	0	2	3	1	4
GOSPER	2	0	2	2	0	2	1	0	1
GRANT	0	0	0	0	0	0	0	0	0
GREELEY	1	0	1	2	0	2	4	0	4
HALL	111	11	122	121	10	131	100	12	112
HAMILTON	19	2	21	13	1	14	9	4	13
HARLAN	0	0	0	2	0	2	4	0	4
HAYES	0	0	0	0	0	0	0	0	0
HITCHCOCK	0	0	0	0	1	1	1	1	2
HOLT	11	2	13	9	1	10	10	0	10
HOOKER	0	0	0	0	0	0	0	0	0
HOWARD	6	0	6	6	0	6	6	0	6
JEFFERSON	5	1	6	10	0	10	13	0	13
JOHNSON	5	0	5	5	0	5	5	0	5
KEARNEY	7	1	8	6	0	6	6	2	8
KEITH	1	2	3	3	2	5	3	1	4
KEYA PAHA	3	0	3	3	0	3	1	0	1
KIMBALL	1	0	1	1	1	2	2	0	2
KNOX	11	0	11	7	0	7	9	1	10
LANCASTER	315	130	445	327	111	438	307	141	448
LINCOLN	33	5	38	27	2	29	21	2	23
LOGAN	0	0	0	0	0	0	0	0	0
LOUP	0	0	0	0	0	0	0	0	0
MADISON	96	7	103	96	8	104	97	6	103
MCPHERSON	0	0	0	0	0	0	0	0	0
MERRICK	6	1	7	14	1	15	7	0	7
MORRILL	0	0	0	1	0	1	0	0	0
NANCE	3	0	3	2	1	3	1	2	3
NEMAHA	9	6	15	8	4	12	6	3	9

Table 3: Administrative-Site Head Count Enrollment by Nebraska County Fall 2012 through Fall 2014 (continued)

<u>COUNTY</u>	<u>2012</u>			<u>2013</u>			<u>2014</u>		
	<u>Undergraduate</u>	<u>Graduate</u>	<u>Total</u>	<u>Undergraduate</u>	<u>Graduate</u>	<u>Total</u>	<u>Undergraduate</u>	<u>Graduate</u>	<u>Total</u>
NUCKELLS	5	3	8	7	1	8	3	1	4
OTOE	38	2	40	35	5	40	30	4	34
PAWNEE	1	2	3	2	1	3	3	1	4
PERKINS	0	0	0	0	0	0	1	0	1
PHELPS	14	2	16	10	2	12	9	1	10
PIERCE	6	1	7	7	1	8	7	0	7
PLATTE	82	15	97	91	15	106	88	12	100
POLK	8	0	8	9	0	9	4	2	6
RED WILLOW	19	1	20	14	2	16	18	4	22
RICHARDSON	6	1	7	3	2	5	3	1	4
ROCK	0	0	0	0	0	0	0	0	0
SALINE	14	2	16	17	3	20	20	2	22
SARPY	2,202	400	2,602	2,234	423	2,657	2,158	424	2,582
SAUNDERS	95	19	114	98	16	114	73	14	87
SCOTTS BLUFF	12	3	15	14	2	16	15	3	18
SEWARD	9	1	10	21	3	24	22	2	24
SHERIDAN	1	0	1	0	0	0	0	0	0
SHERMAN	1	0	1	1	1	2	0	0	0
SIOUX	0	0	0	0	0	0	0	0	0
STANTON	6	0	6	6	0	6	8	0	8
THAYER	4	1	5	2	1	3	3	1	4
THOMAS	0	0	0	0	0	0	1	0	1
THURSTON	5	0	5	6	0	6	6	2	8
VALLEY	6	0	6	6	0	6	4	0	4
WASHINGTON	147	20	167	145	23	168	148	24	172
WAYNE	7	0	7	7	1	8	8	2	10
WEBSTER	0	0	0	3	0	3	3	0	3
WHEELER	0	0	0	0	0	0	0	0	0
YORK	28	2	30	20	5	25	15	7	22
Unknown	20	41	61	3	0	3	10	3	13
TOTAL	10,914	2,116	13,030	11,088	2,331	13,419	10,880	2,280	13,160

Table 4: Administrative-Site Head Count Enrollment by Student's Permanent Home State Fall 2012 through Fall 2014 (continued)

<u>STATE</u>	<u>2012</u>			<u>2013</u>			<u>2014</u>		
	<u>Undergraduate</u>	<u>Graduate</u>	<u>Total</u>	<u>Undergraduate</u>	<u>Graduate</u>	<u>Total</u>	<u>Undergraduate</u>	<u>Graduate</u>	<u>Total</u>
New Jersey	4	4	8	4	1	5	2	0	2
New Mexico	2	2	4	1	2	3	3	2	5
Nevada	1	2	3	2	1	3	4	4	8
New York	2	2	4	5	3	8	4	2	6
Ohio	1	0	1	3	1	4	5	3	8
Oklahoma	3	2	5	1	1	2	5	2	7
Oregon	5	2	7	2	3	5	3	0	3
Pennsylvania	2	3	5	4	5	9	6	4	10
Rhode Island	0	0	0	0	0	0	0	1	1
South Carolina	2	3	5	1	1	2	1	2	3
South Dakota	23	21	44	20	17	37	25	12	37
Tennessee	2	5	7	3	5	8	2	2	4
Texas	26	11	37	26	9	35	26	5	31
Utah	0	3	3	0	1	1	2	0	2
Virginia	4	6	10	6	6	12	6	7	13
Vermont	0	0	0	0	0	0	0	0	0
Washington	6	1	7	8	1	9	8	4	12
Wisconsin	9	4	13	11	5	16	5	6	11
West Virginia	0	0	0	0	0	0	0	2	2
Wyoming	2	1	3	1	3	4	1	2	3
American Territory	1	0	1	5	0	5	3	1	4
Unknown	25	14	39	26	10	36	14	5	19
Foreign	422	280	702	425	307	732	460	395	855
Total	12,136	2,650	14,786	12,335	2,892	15,227	12,221	3,006	15,227

Table 5: Administrative-Site Enrollment by Country of Origin Fall 2012 through Fall 2014

	<u>2012</u>			<u>2013</u>			<u>2014</u>		
	<u>Undergraduate</u>	<u>Graduate</u>	<u>Total</u>	<u>Undergraduate</u>	<u>Graduate</u>	<u>Total</u>	<u>Undergraduate</u>	<u>Graduate</u>	<u>Total</u>
Afghanistan	0	0	0	0	0	0	0	1	1
Albania	1	1	2	0	0	0	0	0	0
Australia	3	0	3	2	0	2	2	0	2
Austria	3	2	5	1	9	10	2	3	5
Azerbaijan	0	0	0	0	0	0	0	0	0
Bahamas	13	1	14	1	0	1	0	1	1
Bahrain	1	1	2	0	0	0	0	0	0
Bangladesh	2	2	4	1	1	2	1	2	3
Belgium	2	1	3	1	2	3	4	1	5
Benin	3	1	4	5	0	5	3	0	3
Brazil	0	0	0	15	2	17	5	1	6
Bulgaria	0	0	0	0	0	0	0	1	1
Burkina Faso	5	0	5	5	0	5	7	0	7
Cameroon	1	0	1	0	0	0	0	0	0
Canada	7	2	9	7	2	9	7	3	10
Chad	0	1	1	0	1	1	0	0	0
China	83	50	133	75	44	119	62	41	103
Colombia	1	5	6	3	1	4	1	1	2
Congo	0	0	0	0	0	0	3	0	3
Cote D'Ivoire	1	1	2	2	2	4	2	1	3
Cuba	0	0	0	0	0	0	0	0	0
Czech Republic	2	0	2	2	0	2	2	0	2
Ecuador	1	1	2	0	1	1	0	0	0
Egypt	1	0	1	0	1	1	0	1	1
El Salvador	0	0	0	0	0	0	0	0	0
Eritrea	0	0	0	0	1	1	0	1	1
Estonia	0	1	1	0	0	0	0	0	0
Ethiopia	0	0	0	1	0	1	1	0	1
Finland	2	0	2	4	1	5	1	2	3
France	4	1	5	1	0	1	1	0	1
Gabon	0	3	3	0	1	1	0	0	0
Germany	7	8	15	2	6	8	6	5	11

Table 5: Administrative-Site Enrollment by Country of Origin, Fall 2012 through Fall 2014 (continued)

	<u>2012</u>			<u>2013</u>			<u>2014</u>		
	<u>Undergraduate</u>	<u>Graduate</u>	<u>Total</u>	<u>Undergraduate</u>	<u>Graduate</u>	<u>Total</u>	<u>Undergraduate</u>	<u>Graduate</u>	<u>Total</u>
Ghana	0	1	1	0	4	4	0	4	4
Greece	0	0	0	0	0	0	0	0	0
Guatemala	0	0	0	0	0	0	0	0	0
Guinea	0	0	0	0	0	0	0	0	0
Haiti	0	1	1	0	0	0	0	0	0
Honduras	0	0	0	0	0	0	0	0	0
Hong Kong	0	0	0	0	0	0	1	0	1
India	17	61	78	11	74	85	5	170	175
Indonesia	0	0	0	0	0	0	0	0	0
Iran	3	9	12	1	7	8	1	9	10
Italy	3	0	3	1	3	4	2	2	4
Jamaica	3	2	5	3	2	5	3	2	5
Japan	11	3	14	14	3	17	13	4	17
Jordan	2	1	3	1	0	1	2	0	2
Kazakhstan	0	1	1	0	0	0	0	0	0
Kenya	1	1	2	1	1	2	0	1	1
Korea	15	7	22	9	12	21	12	13	25
Kuwait	6	0	6	3	0	3	2	0	2
Kyrgyzstan	0	1	1	0	0	0	1	0	1
Latvia	1	0	1	0	0	0	0	0	0
Madagascar	0	1	1	0	1	1	0	0	0
Malawi	0	1	1	0	0	0	0	1	1
Malaysia	3	0	3	0	0	0	1	1	2
Maldives	0	1	1	0	0	0	0	0	0
Mali	0	1	1	0	0	0	0	0	0
Mexico	1	0	1	2	0	2	1	1	2
Moldova	0	4	4	0	4	4	0	0	0
Mongolia	3	2	5	1	0	1	1	1	2
Namibia	0	0	0	0	0	0	0	0	0
Nepal	19	11	30	12	10	22	4	12	16

Table 5: Administrative-Site Enrollment by Country of Origin, Fall 2012 through Fall 2014 (continued)

	<u>2012</u>			<u>2013</u>			<u>2014</u>		
	<u>Undergraduate</u>	<u>Graduate</u>	<u>Total</u>	<u>Undergraduate</u>	<u>Graduate</u>	<u>Total</u>	<u>Undergraduate</u>	<u>Graduate</u>	<u>Total</u>
Netherlands	1	0	1	1	0	1	1	0	1
Niger	1	1	2	0	0	0	1	0	1
Nigeria	2	3	5	2	2	4	2	1	3
Norway	3	1	4	0	6	6	6	2	8
Oman	15	1	16	36	1	37	48	0	48
Pakistan	0	0	0	1	0	1	0	0	0
Palestinian	1	1	2	0	1	1	0	0	0
Paraguay	0	0	0	0	0	0	0	0	0
Peru	0	0	0	0	1	1	0	1	1
Philippines	0	1	1	0	1	1	0	1	1
Poland	0	1	1	0	1	1	1	0	1
Portugal	0	0	0	0	0	0	0	0	0
Qatar	3	0	3	2	0	2	2	1	3
Republic of Georgia	0	0	0	0	0	0	0	0	0
Romania	0	1	1	0	0	0	0	0	0
Russia	2	1	3	2	1	3	1	2	3
Rwanda	0	0	0	0	0	0	1	0	1
Saint Lucia	1	0	1	0	1	1	0	1	1
Saudi Arabia	145	13	158	142	20	162	135	17	152
Slovenia	1	0	1	0	0	0	1	1	2
Spain	8	0	8	3	0	3	6	0	6
Sri Lanka	2	1	3	2	1	3	1	1	2
Swaziland	0	0	0	0	0	0	0	0	0
Sweden	0	1	1	0	2	2	0	1	1
Switzerland	2	1	3	0	0	0	0	1	1
Syrian Arab Republic	1	0	1	0	0	0	0	0	0
Taiwan	1	1	2	0	2	2	1	1	2
Tajikistan	1	0	1	3	0	3	5	1	6

Table 5: Administrative-Site Enrollment by Country of Origin, Fall 2012 through Fall 2014 (continued)

	<u>2012</u>			<u>2013</u>			<u>2014</u>		
	<u>Undergraduate</u>	<u>Graduate</u>	<u>Total</u>	<u>Undergraduate</u>	<u>Graduate</u>	<u>Total</u>	<u>Undergraduate</u>	<u>Graduate</u>	<u>Total</u>
Tanzania	0	0	0	0	0	0	0	0	0
Thailand	0	2	2	0	2	2	0	3	3
Togo	0	0	0	0	0	0	2	0	2
Tunisia	0	0	0	0	0	0	1	0	1
Turkey	1	2	3	2	2	4	2	3	5
Turkmenistan	0	0	0	0	0	0	0	0	0
Ukraine	1	0	1	0	1	1	0	1	1
United Arab Emirates	2	1	3	0	0	0	0	1	1
United Kingdom	2	1	3	1	1	2	2	1	3
United States	26	48	74	30	62	92	73	63	136
Uzbekistan	0	3	3	0	0	0	0	0	0
Venezuela	0	0	0	0	0	0	0	1	1
Vietnam	11	4	15	8	3	11	7	4	11
West Bank (IS)	0	0	0	0	0	0	0	0	0
Yemen	1	0	1	1	0	1	1	0	1
Yugoslavia	0	0	0	0	0	0	1	0	1
Zambia	1	0	1	0	0	0	0	0	0
Zimbabwe	0	0	0	0	0	0	0	0	0
Unknown	3	1	4	2	0	2	0	0	0
Total	469	281	750	425	307	732	460	395	855

Table 6: Full-Time Degree Seeking Administrative-site Freshmen Retention Rate and Six-Year Graduation Rate Fall 1998 through Fall 2014

Year	Cohort No.	Retention Rate	Six-Year Graduation Rate
1998	1,296	66.0%	37.6%
1999	1,478	71.0%	38.5%
2000	1,521	72.9%	40.1%
2001	1,595	73.7%	41.3%
2002	1,602	74.3%	42.6%
2003	1,465	75.6%	44.7%
2004	1,578	74.8%	44.8%
2005	1,685	71.2%	43.0%
2006	1,638	73.7%	46.0%
2007	1,603	69.1%	42.1%
2008	1,755	71.6%	44.6%
2009	1,753	73.3%	N/A
2010	1,720	72.9%	N/A
2011	1,710	71.8%	N/A
2012	1,648	74.8%	N/A
2013	1,780	77.4%	N/A
2014	1,743	N/A	N/A

Table 7: Administrative-Site Head Count Enrollment by College Spring 2004 through Spring 2014

<u>Undergraduate</u>	<u>2004</u>	<u>2005</u>	<u>2006</u>	<u>2007</u>	<u>2008</u>	<u>2009</u>	<u>2010</u>	<u>2011</u>	<u>2012</u>	<u>2013</u>	<u>2014</u>
Arts & Sciences	3,169	3,338	3,248	3,102	3,091	3,082	3,239	3,350	3,394	3,388	3,274
Business Administration	1,829	1,807	1,799	1,862	1,874	1,880	1,754	1,727	1,713	1,717	1,826
Communication, Fine Arts & Media	474	510	740	861	1,008	1,019	1,077	1,070	1,021	1,033	1,013
Education	1,309	1,296	1,314	1,321	1,340	1,365	1,363	1,465	1,457	1,470	1,451
Information Science & Technology	728	608	588	540	552	557	567	559	559	613	704
Public Affairs & Community Services	800	749	768	724	656	655	661	774	861	918	1,018
Division of Continuing Studies	1,018	975	949	945	910	935	1,045	1,109	1,224	1,254	1,174
University Division	608	621	643	629	620	748	765	671	655	570	619
Non Degree	318	335	305	304	362	336	320	244	326	300	273
Total	10,253	10,239	10,354	10,288	10,413	10,577	10,791	10,969	11,210	11,263	11,352
<u>Graduate</u>											
Arts & Sciences	296	315	289	297	329	324	349	374	399	387	421
Business Administration	399	354	348	356	373	384	426	385	387	398	378
Communication, Fine Arts & Media	36	39	102	119	118	128	135	129	105	102	80
Education	880	864	793	812	786	815	840	790	726	694	797
Information Science & Technology	230	209	226	223	223	236	215	219	218	234	276
Public Affairs & Community Services	484	469	442	471	428	434	414	432	424	432	479
Public Health	0	0	0	0	0	31	26	0	0	0	0
Undeclared	425	425	419	406	445	501	435	330	391	371	371
New Cooperative Graduate Programs	21	21	27	24	46	1	0	4	4	3	8
Total	2,771	2,696	2,646	2,708	2,748	2,854	2,840	2,663	2,654	2,621	2,810
UNO Total	13,024	12,935	13,000	12,996	13,161	13,431	13,631	13,632	13,864	13,884	14,162

Note: In Fall 2003, the College of Continuing Studies became a division of Public Affairs & Community Service. In Fall 2005, the College of Fine Arts became the College of Communication, Fine Arts and Media. New communication majors were assigned to the College of Communication, Fine Arts and Media instead of the College of Arts and Sciences.

Figure 3: Administrative-Site head Count Enrollment by College Spring 2004 through Spring 2014

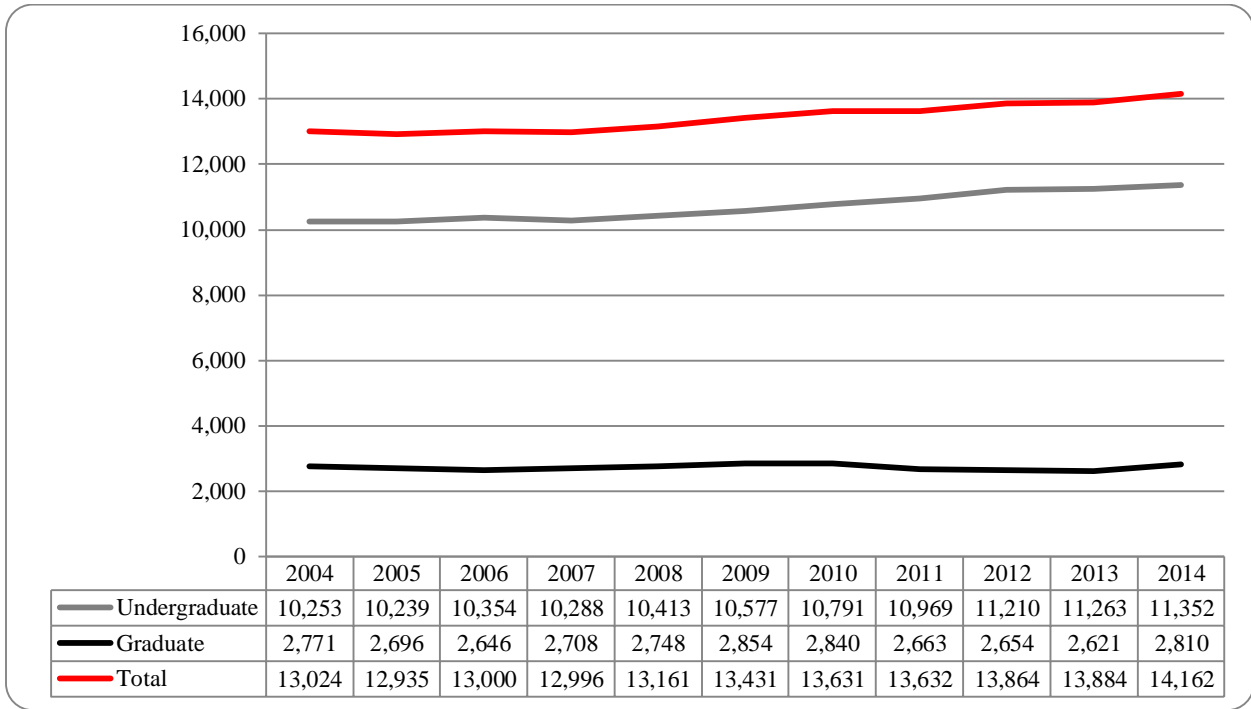

Table 8: Delivery-Site Head Count Enrollment by College Fall 2004 through Fall 2014

<u>Undergraduate</u>	<u>2004</u>	<u>2005</u>	<u>2006</u>	<u>2007</u>	<u>2008</u>	<u>2009</u>	<u>2010</u>	<u>2011</u>	<u>2012</u>	<u>2013</u>	<u>2014</u>
Agriculture - UNL	25	19	13	12	11	13	19	16	17	15	14
Architecture - UNL	64	62	59	60	46	40	38	28	32	30	16
Arts & Sciences	3,496	3,671	3,483	3,434	3,347	3,475	3,537	3,669	3,708	3,601	3,513
Business Administration	1,996	1,971	2,007	2,043	2,044	1,952	1,904	1,845	1,835	1,941	1,995
Communication, Fine Arts & Media	525	694	889	1,073	1,080	1,157	1,134	1,112	1,098	1,093	972
Education	1,397	1,436	1,430	1,479	1,418	1,453	1,559	1,543	1,576	1,553	1,500
Education and Human Sciences - UNL	123	99	86	97	78	74	88	59	27	4	3
Engineering & Technology - UNL	897	881	881	865	883	869	865	816	790	779	795
Information Science & Technology	698	642	586	608	596	604	603	597	668	752	796
Public Affairs & Community Services	557	527	519	479	458	477	602	594	659	705	748
Division of Continuing Studies	1,026	1,011	907	948	952	1,046	1,101	1,236	1,339	1,270	1,250
University Division	729	779	770	728	928	896	850	787	668	792	805
Non Degree	351	330	299	301	282	273	300	300	313	270	310
Total	11,884	12,122	11,929	12,127	12,123	12,329	12,600	12,602	12,730	12,805	12,717
<u>Graduate</u>											
Arts & Sciences	318	355	311	339	334	358	387	414	385	414	449
Business Administration	364	347	347	370	391	464	435	438	414	424	415
Communication, Fine Arts & Media	38	51	124	133	142	152	146	119	110	101	83
Education	804	783	807	789	812	844	801	729	708	811	867
Information Science & Technology	230	228	217	236	260	258	222	236	250	270	359
Public Affairs & Community Services	519	488	489	480	463	460	456	452	448	508	513
New Cooperative Graduate Programs	21	25	22	27	2	0	6	4	4	9	6
Undeclared	489	487	447	468	471	517	395	370	345	372	314
Total	2,783	2,764	2,764	2,842	2,875	3,053	2,848	2,762	2,664	2,909	3,006
<u>UNO Total</u>	14,667	14,886	14,693	14,969	14,998	15,382	15,448	15,364	15,394	15,714	15,723

Figure 4: Delivery-Site Head Count Enrollment Fall 2004 through Fall 2014

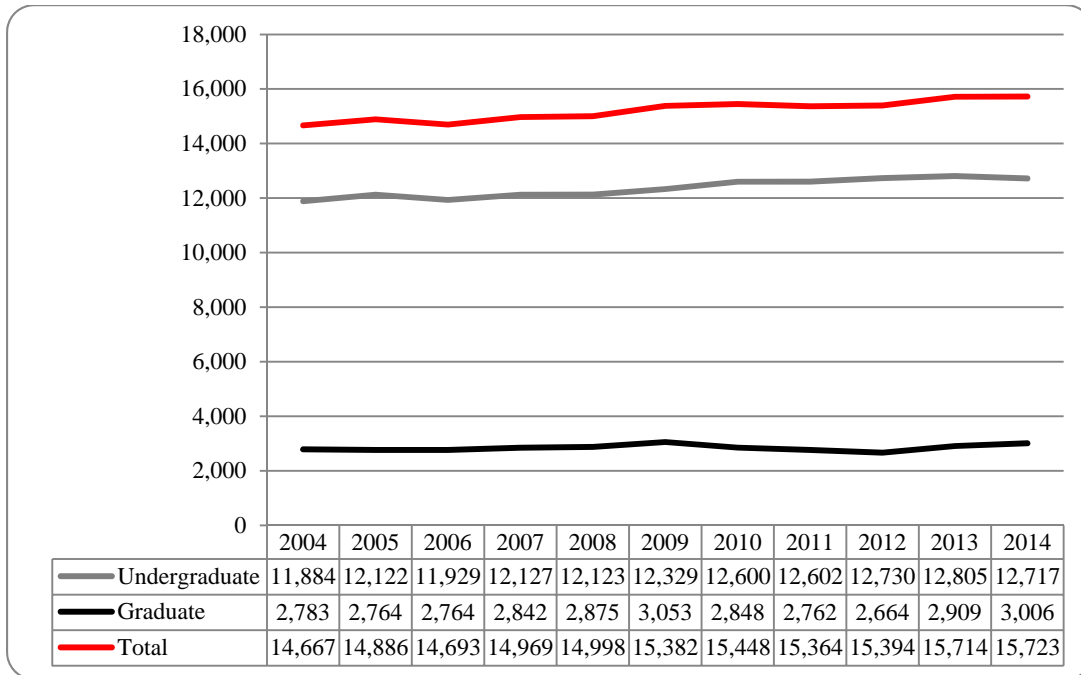

Table 9: Delivery-Site Head Count Enrollment by Nebraska County Fall 2012 through Fall 2014

COUNTY	2012			2013			2014		
	Undergraduate	Graduate	Total	Undergraduate	Graduate	Total	Undergraduate	Graduate	Total
ADAMS	47	5	52	41	13	54	42	11	53
ANTELOPE	4	0	4	3	0	3	3	0	3
ARTHUR	0	0	0	0	0	0	0	0	0
BANNER	0	0	0	0	0	0	0	0	0
BLAINE	0	0	0	0	0	0	0	0	0
BOONE	13	0	13	11	1	12	12	0	12
BOX BUTTE	4	0	4	3	2	5	4	4	8
BOYD	1	0	1	1	0	1	4	0	4
BROWN	5	0	5	5	0	5	3	1	4
BUFFALO	47	11	58	46	20	66	42	16	58
BURT	30	3	33	30	6	36	27	6	33
BUTLER	28	2	30	26	1	27	22	2	24
CASS	160	23	183	145	26	171	154	17	171
CEDAR	19	2	21	15	0	15	15	0	15
CHASE	2	0	2	3	0	3	3	0	3
CHERRY	5	1	6	5	0	5	4	1	5
CHEYENNE	3	0	3	7	0	7	4	0	4
CLAY	7	1	8	10	4	14	8	4	12
COLFAX	29	3	32	28	3	31	31	5	36
CUMING	31	2	33	28	3	31	28	3	31
CUSTER	7	2	9	5	2	7	8	3	11
DAKOTA	23	3	26	30	4	34	28	3	31
DAWES	2	1	3	0	0	0	0	0	0
DAWSON	15	2	17	21	5	26	24	6	30
DEUEL	0	0	0	0	0	0	0	0	0
DIXON	5	0	5	5	1	6	5	0	5
DODGE	151	24	175	150	23	173	140	19	159
DOUGLAS	7,278	1,345	8,623	7,377	1,569	8,946	7,310	1,489	8,799
DUNDY	1	0	1	0	0	0	0	0	0
FILLMORE	3	0	3	3	0	3	4	1	5
FRANKLIN	0	0	0	4	0	4	1	0	1

Table 9: Delivery-Site Enrollment by Nebraska County, Fall 2012 through Fall 2014 (continued)

<u>COUNTY</u>	<u>2012</u>			<u>2013</u>			<u>2014</u>		
	<u>Undergraduate</u>	<u>Graduate</u>	<u>Total</u>	<u>Undergraduate</u>	<u>Graduate</u>	<u>Total</u>	<u>Undergraduate</u>	<u>Graduate</u>	<u>Total</u>
FRONTIER	1	3	4	0	3	3	0	2	2
FURNAS	4	1	5	5	0	5	4	0	4
GAGE	18	1	19	22	1	23	21	1	22
GARDEN	0	0	0	1	0	1	1	0	1
GARFIELD	3	0	3	4	0	4	6	1	7
GOSPER	2	0	2	1	0	1	0	0	0
GRANT	0	0	0	0	0	0	0	0	0
GREELEY	1	0	1	2	0	2	4	0	4
HALL	109	11	120	117	10	127	94	12	106
HAMILTON	20	2	22	14	1	15	11	4	15
HARLAN	1	0	1	1	0	1	4	0	4
HAYES	0	0	0	0	0	0	0	0	0
HITCHCOCK	0	0	0	0	1	1	1	1	2
HOLT	13	2	15	12	1	13	8	0	8
HOOKER	0	0	0	0	0	0	0	0	0
HOWARD	6	0	6	6	0	6	6	0	6
JEFFERSON	5	1	6	9	0	9	13	0	13
JOHNSON	5	0	5	5	0	5	5	0	5
KEARNEY	7	1	8	6	0	6	4	2	6
KEITH	2	2	4	2	2	4	1	1	2
KEYA PAHA	3	0	3	3	0	3	1	0	1
KIMBALL	1	0	1	1	1	2	2	0	2
KNOX	11	0	11	9	0	9	12	1	13
LANCASTER	246	132	378	236	114	350	234	141	375
LINCOLN	32	5	37	23	2	25	19	2	21
LOGAN	0	0	0	0	0	0	0	0	0
LOUP	0	0	0	1	0	1	0	0	0
MADISON	108	7	115	108	8	116	107	6	113
MCPHERSON	0	0	0	0	0	0	0	0	0
MERRICK	6	1	7	13	1	14	7	0	7
MORRILL	0	0	0	1	0	1	0	0	0
NANCE	2	0	2	2	1	3	1	2	3
NEMAHA	9	6	15	9	4	13	7	3	10

Table 9: Delivery-Site Head Count Enrollment by Student's Permanent Home State Fall 2012 through Fall 2014 (continued)

<u>COUNTY</u>	<u>2012</u>			<u>2013</u>			<u>2014</u>		
	<u>Undergraduate</u>	<u>Graduate</u>	<u>Total</u>	<u>Undergraduate</u>	<u>Graduate</u>	<u>Total</u>	<u>Undergraduate</u>	<u>Graduate</u>	<u>Total</u>
NUCKOLLS	4	3	7	7	1	8	3	1	4
OTOE	42	2	44	38	5	43	34	4	38
PAWNEE	1	2	3	1	1	2	3	1	4
PERKINS	0	0	0	0	0	0	1	0	1
PHELPS	16	2	18	13	2	15	11	1	12
PIERCE	8	1	9	9	1	10	7	0	7
PLATTE	86	15	101	96	15	111	94	12	106
POLK	8	0	8	9	0	9	4	2	6
RED WILLOW	24	1	25	21	2	23	22	4	26
RICHARDSON	7	1	8	5	2	7	4	1	5
ROCK	0	0	0	0	0	0	0	0	0
SALINE	13	2	15	17	3	20	19	2	21
SARPY	2,354	403	2,757	2,357	424	2,781	2,298	424	2,722
SAUNDERS	100	19	119	97	16	113	75	14	89
SCOTTS									
BLUFF	12	3	15	14	2	16	14	3	17
SEWARD	9	1	10	19	4	23	22	2	24
SHERIDAN	1	0	1	1	0	1	0	0	0
SHERMAN	1	0	1	0	1	1	0	0	0
SIOUX	0	0	0	0	0	0	0	0	0
STANTON	7	0	7	6	0	6	8	0	8
THAYER	4	1	5	2	1	3	5	1	6
THOMAS	0	0	0	0	0	0	1	0	1
THURSTON	5	0	5	6	0	6	6	2	8
VALLEY	6	0	6	6	0	6	4	0	4
WASHINGTON	152	20	172	150	23	173	157	24	181
WAYNE	8	0	8	9	2	11	10	2	12
WEBSTER	0	0	0	3	0	3	3	0	3
WHEELER	0	0	0	0	0	0	0	0	0
YORK	28	2	30	24	5	29	20	7	27
Unknown	26	41	67	3	0	3	11	3	14
TOTAL	11,457	2,124	13,581	11,528	2,343	13,871	11,335	2,280	13,615

Table 10: Delivery-Site Head Count Enrollment by Student's Permanent Home State, Fall 2012 through Fall 2014 (continued)

<u>STATE</u>	<u>2012</u>			<u>2013</u>			<u>2014</u>		
	<u>Undergraduate</u>	<u>Graduate</u>	<u>Total</u>	<u>Undergraduate</u>	<u>Graduate</u>	<u>Total</u>	<u>Undergraduate</u>	<u>Graduate</u>	<u>Total</u>
New Jersey	3	4	7	4	1	5	2	0	2
New Mexico	2	2	4	1	2	3	3	2	5
Nevada	1	2	3	2	1	3	3	4	7
New York	2	2	4	3	3	6	2	2	4
Ohio	0	0	0	1	1	2	2	3	5
Oklahoma	5	2	7	1	1	2	5	2	7
Oregon	4	2	6	1	3	4	3	0	3
Pennsylvania	4	3	7	4	5	9	8	4	12
Rhode Island	0	0	0	0	0	0	0	1	1
South Carolina	2	3	5	1	1	2	2	2	4
South Dakota	24	21	45	21	17	38	24	12	36
Tennessee	2	5	7	3	5	8	1	2	3
Texas	23	11	34	21	9	30	23	5	28
Utah	0	3	3	0	1	1	3	0	3
Virginia	3	7	10	5	7	12	6	7	13
Vermont	0	0	0	0	0	0	0	0	0
Washington	6	1	7	5	1	6	7	4	11
Wisconsin	9	5	14	9	6	15	3	6	9
West Virginia	0	0	0	0	0	0	0	2	2
Wyoming	2	1	3	1	3	4	1	2	3
American Territory	1	0	1	6	0	6	4	1	5
Unknown	25	13	38	26	10	36	13	5	18
Foreign	462	281	743	470	307	777	509	395	904
Total	12,730	2,664	15,394	12,805	2,909	15,714	12,717	3,006	15,723

Table 11: Delivery-Site Head Count Enrollment by Ethnic Origin Fall 2014

	Non-Resident		African		Native		Asian		Nat Haw/ Pac Isl		Hispanic		Two or more races		White		No Response		Total
	Count	%	Count	%	Count	%	Count	%	Count	%	Count	%	Count	%	Count	%	Count	%	
Undergraduate																			
Agriculture - UNL	1	7%	0	0%	0	0%	0	0%	0	0%	1	7%	0	0%	12	86%	0	0%	14
Architecture - UNL	0	0%	2	13%	0	0%	2	13%	0	0%	3	19%	0	0%	9	56%	0	0%	16
Arts & Sciences	94	3%	268	8%	9	0%	158	4%	3	0%	411	12%	156	4%	2,315	66%	99	3%	3,513
Business Administration	152	8%	94	5%	6	0%	74	4%	2	0%	172	9%	52	3%	1,392	70%	51	3%	1,995
Communication, Fine Arts & Media	7	1%	66	7%	5	1%	26	3%	2	0%	77	8%	37	4%	724	74%	28	3%	972
Education	11	1%	49	3%	8	1%	18	1%	1	0%	94	6%	45	3%	1,221	81%	53	4%	1,500
Education and Human Sciences - UNL	0	0%	0	0%	0	0%	0	0%	0	0%	0	0%	0	0%	3	100%	0	0%	3
Engineering & Technology - UNL	49	6%	31	4%	0	0%	16	2%	0	0%	41	5%	25	3%	604	76%	29	4%	795
Information Science & Technology	91	11%	27	3%	0	0%	29	4%	0	0%	54	7%	29	4%	539	68%	27	3%	796
Public Affairs & Community Services	14	2%	65	9%	3	0%	8	1%	0	0%	102	14%	28	4%	499	67%	29	4%	748
Division of Continuing Studies	7	1%	140	11%	9	1%	26	2%	1	0%	107	9%	50	4%	872	70%	38	3%	1,250
University Division	4	0%	57	7%	5	1%	29	4%	1	0%	131	16%	32	4%	525	65%	21	3%	805
Non Degree	79	25%	14	5%	1	0%	5	2%	0	0%	16	5%	10	3%	178	57%	7	2%	310
Total Undergraduate	509	4%	813	6%	46	0%	391	3%	10	0%	1,209	10%	464	4%	8,893	70%	382	3%	12,717
Graduate																			
Arts & Sciences	21	5%	17	4%	0	0%	4	1%	0	0%	23	5%	5	1%	364	81%	15	3%	449
Business Administration	58	14%	9	2%	1	0%	19	5%	0	0%	10	2%	8	2%	303	73%	7	2%	415
Communication, Fine Arts & Media	4	5%	4	5%	0	0%	1	1%	0	0%	1	1%	4	5%	68	82%	1	1%	83
Education	16	2%	36	4%	2	0%	12	1%	0	0%	34	4%	28	3%	724	84%	15	2%	867
Information Science & Technology	220	61%	15	4%	1	0%	17	5%	0	0%	3	1%	5	1%	91	25%	7	2%	359
Inter-Campus	48	27%	3	2%	1	1%	7	4%	0	0%	8	4%	4	2%	106	59%	4	2%	181
Public Affairs & Community Services	16	3%	33	6%	2	0%	9	2%	0	0%	29	6%	20	4%	393	77%	11	2%	513
Undeclared	12	9%	4	3%	0	0%	3	2%	0	0%	6	4%	4	3%	107	77%	3	2%	139
Total Graduate	395	13%	121	4%	7	0%	72	2%	0	0%	114	4%	78	3%	2,156	72%	63	2%	3,006
UNO Total	904	6%	934	6%	53	0%	463	3%	10	0%	1,323	8%	542	3%	11,049	70%	445	3%	15,723

Figure 6: Delivery-Site Head Count Enrollment by Minority Ethnic Origin Fall 2014

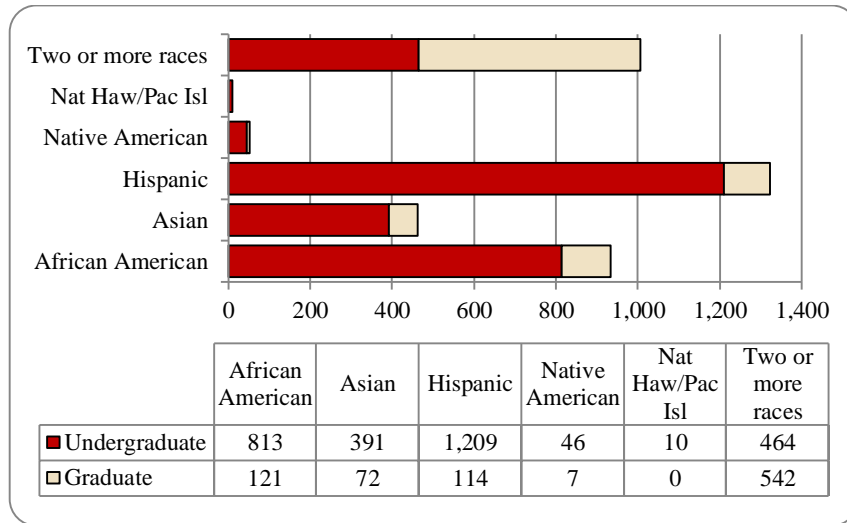

Table 12: Delivery-Site Head Count Enrollment of Female Students Fall 2011 through Fall 2014

	2011			2012			2013			2014		
	<u>Tot Col</u>	<u>Females</u>	<u>Percent</u>	<u>Tot Col</u>	<u>Females</u>	<u>Percent</u>	<u>Tot Col</u>	<u>Females</u>	<u>Percent</u>	<u>Tot Col</u>	<u>Females</u>	<u>Percent</u>
<u>Undergraduate</u>												
Agriculture - UNL	16	7	44%	17	9	53%	15	6	40%	14	3	21%
Architecture - UNL	28	8	29%	32	13	41%	30	11	37%	16	6	38%
Arts & Sciences	3,669	2,219	60%	3,708	2,272	61%	3,601	2,178	60%	3,513	2,158	61%
Business Administration	1,845	785	43%	1,835	753	41%	1,941	796	41%	1,995	815	41%
Communication, Fine Arts & Media	1,112	634	57%	1,098	635	58%	1,093	679	62%	972	615	63%
Education	1,543	1,069	69%	1,576	1,125	71%	1,553	1,115	72%	1,500	1,072	71%
Education and Human Sciences - UNL	59	55	93%	27	24	89%	4	4	100%	3	3	100%
Engineering & Technology - UNL	816	102	13%	790	111	14%	779	108	14%	795	111	14%
Information Science & Technology	597	83	14%	668	84	13%	752	91	12%	796	90	11%
Public Affairs & Community Services	594	253	43%	659	297	45%	705	341	48%	748	357	48%
Division of Continuing Studies	1,236	561	45%	1,339	605	45%	1,270	578	46%	1,250	545	44%
University Division	787	363	46%	668	288	43%	792	354	45%	805	380	47%
Non Degree/Inter-Campus	300	149	50%	313	145	46%	270	131	49%	310	137	44%
Total Undergraduate	12,602	6,288	50%	12,730	6,361	50%	12,805	6,392	50%	12,717	6,292	49%
<u>Graduate</u>												
Arts & Sciences	414	241	58%	385	225	58%	414	231	56%	449	247	55%
Business Administration	438	160	37%	414	144	35%	424	151	36%	415	136	33%
Communication, Fine Arts & Media	119	69	58%	110	64	58%	101	68	67%	83	55	66%
Education	729	567	78%	708	552	78%	811	615	76%	867	675	78%
Information Science & Technology	236	53	22%	250	58	23%	270	74	27%	359	109	30%
Public Affairs & Community Services	452	314	69%	448	305	68%	508	338	67%	513	361	70%
New Cooperative Graduate Program	4	4	100%	4	2	50%	9	6	67%	6	6	100%
Undeclared/Inter-Campus	370	176	48%	345	172	50%	372	170	46%	314	150	48%
Total Graduate	2,762	1,584	57%	2,664	1,522	57%	2,909	1,653	57%	3,006	1,739	58%
<u>UNO Total</u>	15,364	7,872	51%	15,394	7,883	51%	15,714	8,045	51%	15,723	8,031	51%

Table 13: Delivery-Site Head Count Enrollment of Male Students Fall 2011 through Fall 2014

<u>Undergraduate</u>	2011			2012			2013			2014		
	<u>Tot Col</u>	<u>Males</u>	<u>Percent</u>	<u>Tot Col</u>	<u>Males</u>	<u>Percent</u>	<u>Tot Col</u>	<u>Males</u>	<u>Percent</u>	<u>Tot Col</u>	<u>Males</u>	<u>Percent</u>
Agriculture - UNL	16	9	56%	17	8	47%	15	9	60%	14	11	79%
Architecture - UNL	28	20	71%	32	19	59%	30	19	63%	16	10	63%
Arts & Sciences	3,669	1,450	40%	3,708	1,436	39%	3,601	1,423	40%	3,513	1,355	39%
Business Administration	1,845	1,060	57%	1,835	1,082	59%	1,941	1,145	59%	1,995	1,180	59%
Communication, Fine Arts & Media	1,112	478	43%	1,098	463	42%	1,093	414	38%	972	357	37%
Education	1,543	474	31%	1,576	451	29%	1,553	438	28%	1,500	428	29%
Education and Human Sciences - UNL	59	4	7%	27	3	11%	4	0	0%	3	0	0%
Engineering & Technology - UNL	816	714	88%	790	679	86%	779	671	86%	795	684	86%
Information Science & Technology	597	514	86%	668	584	87%	752	661	88%	796	706	89%
Public Affairs & Community Services	594	341	57%	659	362	55%	705	364	52%	748	391	52%
Division of Continuing Studies	1,236	675	55%	1,339	734	55%	1,270	692	54%	1,250	705	56%
University Division	787	424	54%	668	380	57%	792	438	55%	805	425	53%
Non Degree/Inter-campus	300	151	50%	313	168	54%	270	139	51%	310	173	56%
Total Undergraduate	12,602	6,314	50%	12,730	6,369	50%	12,805	6,413	50%	12,717	6,425	51%
<u>Graduate</u>												
Arts & Sciences	414	173	42%	385	160	42%	414	183	44%	449	202	45%
Business Administration	438	278	63%	414	270	65%	424	273	64%	415	279	67%
Communication, Fine Arts & Media	119	50	42%	110	46	42%	101	33	33%	83	28	34%
Education	729	162	22%	708	156	22%	811	196	24%	867	192	22%
Information Science & Technology	236	183	78%	250	192	77%	270	196	73%	359	250	70%
Public Affairs & Community Services	452	138	31%	448	143	32%	508	170	33%	513	152	30%
New Cooperative Graduate Program	4	0	0%	4	2	50%	9	3	33%	6	0	0%
Undeclared/Inter-campus	370	194	52%	345	173	50%	372	202	54%	314	164	52%
Total Graduate	2,762	1,178	43%	2,664	1,142	43%	2,909	1,256	43%	3,006	1,267	42%
UNO Total	15,364	7,492	49%	15,394	7,511	49%	15,714	7,669	49%	15,723	7,692	49%

Figure 7: Delivery-Site Undergraduate Enrollment by Gender Fall 2008 through Fall 2014

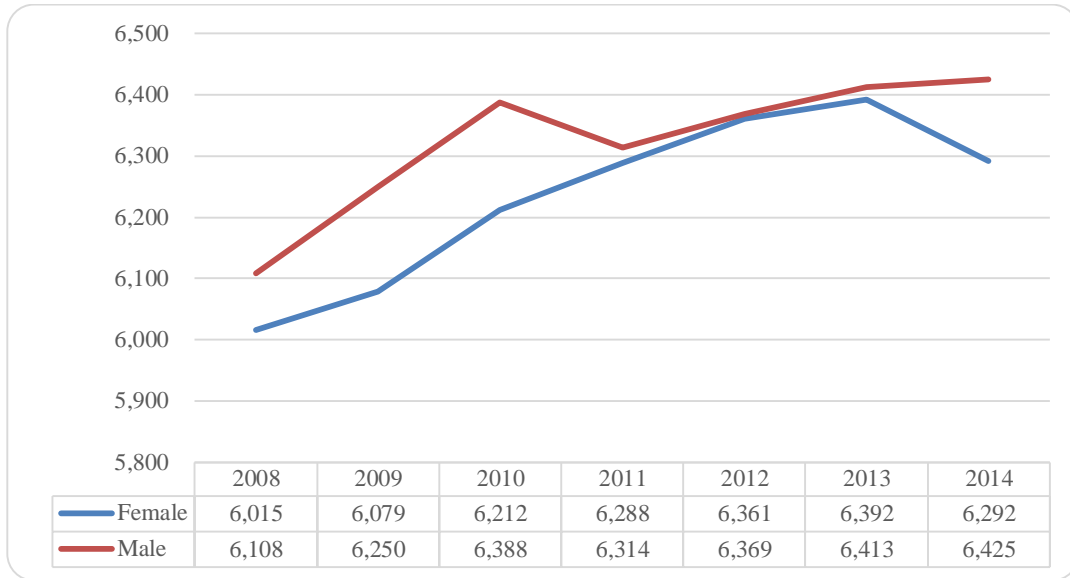

Figure 8: Delivery-Site Graduate Enrollment by Gender Fall 2008 through Fall 2014

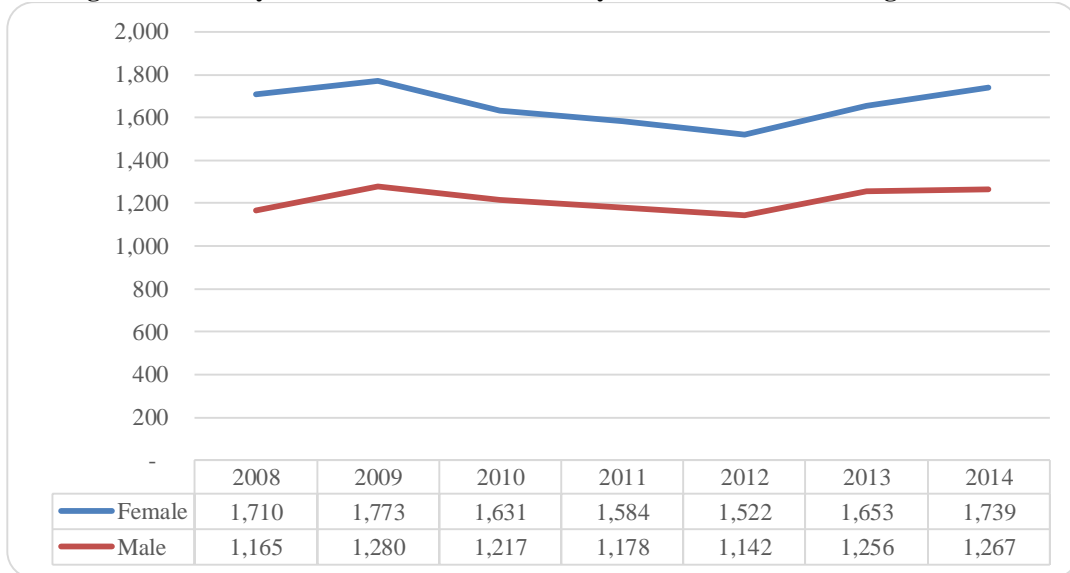

Table 14: Delivery-Site Enrollment by Full-Time and Part-Time Fall 2010 through Fall 2014

	2010		2011		2012		2013		2014	
	<u>Full-Time</u>	<u>Part-Time</u>	<u>Full-Time</u>	<u>Part-Time</u>	<u>Full-Time</u>	<u>Part-Time</u>	<u>Full-Time</u>	<u>Part-Time</u>	<u>Full-Time</u>	<u>Part-Time</u>
<u>Undergraduate</u>										
Agriculture - UNL	10	9	8	8	12	5	11	4	9	5
Architecture - UNL	34	4	25	3	24	8	20	10	15	1
Arts & Sciences	2,918	619	2,957	712	2,986	722	2,875	726	2,802	711
Business Administration	1,490	414	1,439	406	1,392	443	1,469	472	1,511	484
Communication, Fine Arts & Media	943	191	902	210	881	217	894	199	780	192
Education	1,342	217	1,336	207	1,350	226	1,308	245	1,242	258
Education and Human Sciences -UNL	68	20	51	8	20	7	2	2	2	1
Engineering & Technology - UNL	770	95	719	97	686	104	683	96	708	87
Information Science & Technology	500	103	483	114	543	125	586	166	634	162
Public Affairs & Community Services	506	96	509	85	578	81	602	103	642	106
Division of Continuing Studies	552	549	653	583	722	617	686	584	660	590
University Division	786	64	720	67	589	79	698	94	731	74
Non Degree/Inter-campus	94	206	66	234	88	225	87	183	103	207
Total Undergraduate	10,013	2,587	9,868	2,734	9,871	2,859	9,921	2,884	9,839	2,878
<u>Graduate</u>										
Arts & Sciences	126	261	110	304	121	264	120	294	147	302
Business Administration	130	305	142	296	132	282	124	300	120	295
Communication, Fine Arts & Media	53	93	47	72	47	63	50	51	47	36
Education	153	648	137	592	138	570	185	626	174	693
Information Science & Technology	83	139	97	139	96	154	116	154	192	167
Public Affairs & Community Services	176	280	158	294	154	294	162	346	185	328
New Cooperative Graduate Program	1	5	0	4	0	4	2	7	1	5
Undeclared/Inter-campus	106	289	125	245	108	237	121	251	88	226
Total Graduate	828	2,020	816	1,946	796	1,868	880	2,029	954	2,052
<u>UNO Total</u>	10,841	4,607	10,684	4,680	10,667	4,727	10,801	4,913	10,793	4,930

Figure 9: Delivery-Site Undergraduate Enrollment by Full-Time and Part-Time Fall 2010 through Fall 2014

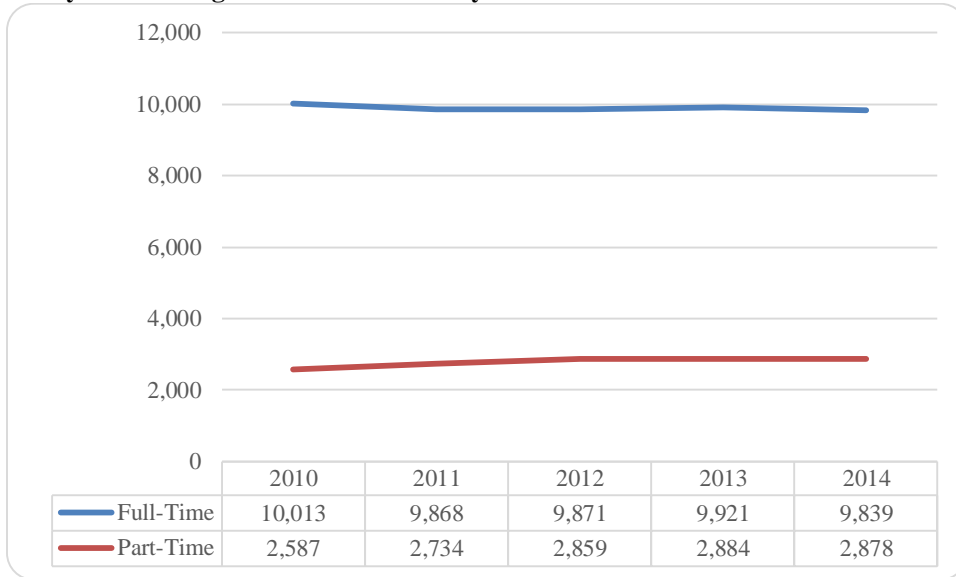

Figure 10: Delivery-Site Graduate Enrollment by Full-Time and Part-Time Fall 2010 through Fall 2014

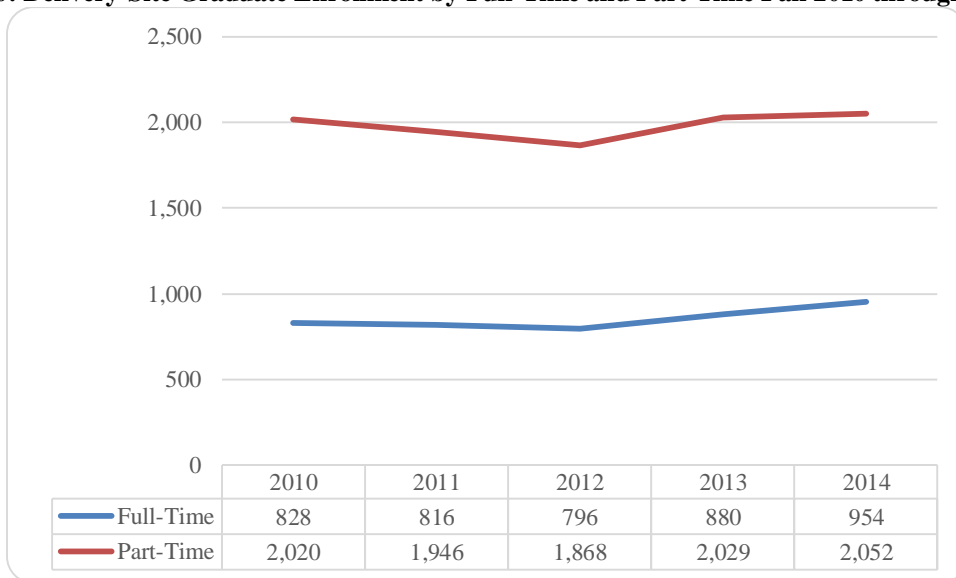

Table 15: Delivery-Site Head Count Enrollment of Undergraduate Students by College and Class Fall 2013 through Fall 2014

Fall 2013	First-Time	Other	Total	Sophomores	Juniors	Seniors	Special	Total
	Freshmen	Freshmen	Freshmen					
<u>Undergraduate</u>								
Agriculture - UNL	5	3	8	3	2	0	2	15
Architecture - UNL	7	1	8	12	9	0	1	30
Arts & Sciences	579	308	887	873	866	862	113	3,601
Business Administration	253	110	363	381	543	592	62	1,941
Communication, Fine Arts & Media	158	72	230	227	294	325	17	1,093
Education	152	67	219	292	394	554	94	1,553
Education & Human Sciences - UNL	0	0	0	0	2	2	0	4
Engineering & Technology - UNL	166	43	209	167	164	210	29	779
Information Science & Technology	132	58	190	163	162	202	35	752
Public Affairs & Community Services	101	59	160	179	205	157	4	705
Division of Continuing Studies	6	113	119	267	356	497	31	1,270
University Division	437	236	673	116	2	0	1	792
Non Degree/Inter-Campus	14	153	167	15	8	11	69	270
Total Undergraduate	2,010	1,223	3,233	2,695	3,007	3,412	458	12,805
Fall 2014	First-Time	Other	Total	Sophomores	Juniors	Seniors	Special	Total
	Freshmen	Freshmen	Freshmen					
<u>Undergraduate</u>								
Agriculture - UNL	6	2	8	3	2	0	1	14
Architecture - UNL	6	1	7	8	1	0	0	16
Arts & Sciences	584	257	841	841	891	842	98	3,513
Business Administration	251	121	372	427	532	605	59	1,995
Communication, Fine Arts & Media	106	77	183	198	276	297	18	972
Education	171	52	223	260	405	539	73	1,500
Education and Human Sciences - UNL	0	0	0	0	0	3	0	3
Engineering & Technology - UNL	180	40	220	172	175	204	24	795
Information Science & Technology	140	53	193	175	211	189	28	796
Public Affairs & Community Services	126	54	180	174	223	170	1	748
Division of Continuing Studies	19	95	114	220	400	488	28	1,250
University Division	441	206	647	154	4	0	0	805
Non Degree/Inter-Campus	10	167	177	19	14	16	84	310
Total Undergraduate	2,040	1,125	3,165	2,651	3,134	3,353	414	12,717

Table 16: Delivery-Site Head Count Enrollment by College and Age Fall 2014

	<u>19 & Under</u>	<u>20-24</u>	<u>25-29</u>	<u>30-34</u>	<u>35-39</u>	<u>40-44</u>	<u>45-49</u>	<u>50-54</u>	<u>55-59</u>	<u>60 & Over</u>	<u>Total</u>
<u>Undergraduate</u>											
Agriculture - UNL	5	4	2	1	1	0	1	0	0	0	14
Architecture - UNL	9	6	0	0	0	1	0	0	0	0	16
Arts & Sciences	1,099	1,722	407	162	59	31	16	7	6	4	3,513
Business Administration	479	1,096	239	100	34	21	6	10	9	1	1,995
Communication, Fine Arts & Media	240	582	85	30	14	8	7	1	4	1	972
Education	342	840	165	69	34	23	11	7	8	1	1,500
Education and Human Sciences - UNL	0	2	0	1	0	0	0	0	0	0	3
Engineering & Technology - UNL	299	375	74	31	10	3	1	2	0	0	795
Information Science & Technology	227	393	99	48	11	14	1	2	1	0	796
Public Affairs & Community Services	223	431	57	14	8	5	7	2	1	0	748
Division of Continuing Studies	7	488	335	171	90	58	38	34	21	8	1,250
University Division	639	152	10	1	1	0	0	1	1	0	805
Non Degree/Inter-campus	50	152	47	26	12	8	2	5	4	4	310
Total Undergraduate	3,619	6,243	1,520	654	274	172	90	71	55	19	12,717
<u>Graduate</u>											
Arts & Sciences	0	110	158	90	35	18	15	10	8	5	449
Business Administration	0	81	163	87	34	24	12	11	2	1	415
Communication, Fine Arts & Media	0	16	28	8	8	5	6	7	2	3	83
Education	0	171	229	148	107	92	60	33	20	7	867
Information Science & Technology	0	125	127	53	27	14	4	5	3	1	359
Public Affairs & Community Services	0	127	164	87	46	39	23	16	9	2	513
Undeclared/Inter-campus	0	84	86	65	23	24	12	13	8	5	320
Total Graduate	0	714	955	538	280	216	132	95	52	24	3,006
<u>UNO Total</u>	3,619	6,957	2,475	1,192	554	388	222	166	107	43	15,723

Table 17: Administrative-Site Head Count Enrollment by Age Group, Full & Part-Time and Gender Fall 2014

FULL-TIME UNDERGRADUATE			PART-TIME UNDERGRADUATE		
Age Group	Female	Male	Age Group	Female	Male
Under 19	1,802	1,385	Under 19	116	105
20-24	2,490	2,364	20-24	603	607
25-29	357	510	25-29	252	339
30-34	128	153	30-34	152	191
35-39	54	48	35-39	80	83
40-44	36	25	40-44	55	53
45-49	18	13	45-49	36	23
50-54	13	8	50-54	35	13
55-59	7	4	55-59	26	18
60 & Older	0	2	60 & Older	8	9
Total	4,905	4,512	Total	1,363	1,441

FULL-TIME GRADUATE			PART-TIME GRADUATE		
Age Group	Female	Male	Age Group	Female	Male
Under 19	0	0	Under 19	0	0
20-24	241	164	20-24	200	109
25-29	149	145	25-29	375	286
30-34	47	62	30-34	227	202
35-39	25	31	35-39	132	92
40-44	23	18	40-44	124	51
45-49	18	10	45-49	64	40
50-54	5	6	50-54	61	23
55-59	2	3	55-59	35	12
60 & Older	2	3	60 & Older	9	10
Total	512	442	Total	1,227	825

Table 18: Delivery-Site Enrollment by Foreign Country Fall 2012 through Fall 2014

COUNTRY	2012			2013			2014		
	Undergraduate	Graduate	Total	Undergraduate	Graduate	Total	Undergraduate	Graduate	Total
AFGHANISTAN	0	0	0	0	0	0	0	1	1
ALBANIA	1	1	2	0	0	0	0	0	0
AUSTRIA	3	2	5	1	9	10	2	3	5
AUSTRALIA	2	0	2	1	0	1	2	0	2
AZERBAIJAN	0	0	0	0	0	0	0	0	0
BAHAMAS	0	0	0	1	0	1	0	1	1
BAHRAIN	0	1	1	0	0	0	0	0	0
BANGLADESH	2	2	4	1	1	2	1	2	3
BELGIUM	2	1	3	1	2	3	4	1	5
BENIN	3	1	4	6	0	6	4	0	4
BRAZIL	13	1	14	15	2	17	5	1	6
BULGARIA	0	0	0	0	0	0	0	1	1
BURKINA FASO	5	0	5	5	0	5	7	0	7
CAMEROON	1	0	1	0	0	0	0	0	0
CANADA	7	2	9	7	2	9	7	3	10
CHAD	0	1	1	0	1	1	0	0	0
CHINA	83	50	133	79	44	123	65	41	106
COLOMBIA	1	5	6	3	1	4	1	1	2
CONGO	0	0	0	0	0	0	3	0	3
COTE D'IVOIRE	1	1	2	2	2	4	2	1	3
CUBA	0	0	0	0	0	0	0	0	0
CZECH REPUBLIC	2	0	2	2	0	2	2	0	2
DEMOCRATIC REPUBLIC CONGO	0	0	0	0	0	0	0	0	0
ECUADOR	1	1	2	0	1	1	0	0	0
EGYPT	1	0	1	1	1	2	0	1	1
EL SALVADOR	0	0	0	0	0	0	0	0	0
ENITREA	0	0	0	0	1	1	0	1	1
ESTONIA	0	1	1	0	0	0	0	0	0
ETHIOPIA	0	0	0	1	0	1	1	0	1
FINLAND	2	0	2	4	1	5	1	2	3
FRANCE	3	1	4	1	0	1	1	0	1
GABON	0	3	3	0	1	1	0	0	0
GERMANY	7	8	15	2	6	8	6	5	11

Table 18: Delivery-Site Enrollment by Foreign Country, Fall 2012 through Fall 2014 (continued)

<u>COUNTRY</u>	2012			2013			2014		
	<u>Undergraduate</u>	<u>Graduate</u>	<u>Total</u>	<u>Undergraduate</u>	<u>Graduate</u>	<u>Total</u>	<u>Undergraduate</u>	<u>Graduate</u>	<u>Total</u>
GHANA	0	1	1	0	4	4	0	4	4
GREECE	0	0	0	0	0	0	0	0	0
HAITI	0	1	1	0	0	0	0	0	0
HONG KONG	0	0	0	0	0	0	1	0	1
INDIA	17	61	78	11	74	85	5	170	175
IRAN	3	9	12	1	7	8	1	9	10
ITALY	3	0	3	1	3	4	2	2	4
JAMAICA	3	2	5	3	2	5	3	2	5
JAPAN	11	3	14	15	3	18	13	4	17
JORDAN	1	1	2	1	0	1	2	0	2
KAZAKHSTAN	0	1	1	0	0	0	0	0	0
KENYA	1	1	2	1	1	2	0	1	1
KOREA	15	7	22	9	12	21	13	13	26
KUWAIT	6	0	6	3	0	3	3	0	3
KYRGYZSTAN	0	1	1	0	0	0	1	0	1
LATVIA	1	0	1	0	0	0	0	0	0
MADAGASCAR	0	1	1	0	1	1	0	0	0
MALAWI	0	1	1	0	0	0	0	1	1
MALAYSIA	2	0	2	0	0	0	1	1	2
MALDIVES	0	1	1	0	0	0	0	0	0
MALI	0	1	1	0	0	0	0	0	0
MEXICO	1	0	1	2	0	2	1	1	2
MOLDOVA	0	4	4	0	4	4	0	0	0
MONGOLIA	3	2	5	1	0	1	1	1	2
NAMIBIA	0	0	0	0	0	0	0	0	0
NEPAL	19	11	30	15	10	25	6	12	18
NETHERLANDS	0	0	0	1	0	1	1	0	1
NIGER	1	1	2	0	0	0	1	0	1

Table 18: Delivery-Site Enrollment by Foreign Country, Fall 2012 through Fall 2014 (continued)

<u>COUNTRY</u>	2012			2013			2014		
	<u>Undergraduate</u>	<u>Graduate</u>	<u>Total</u>	<u>Undergraduate</u>	<u>Graduate</u>	<u>Total</u>	<u>Undergraduate</u>	<u>Graduate</u>	<u>Total</u>
NIGERIA	2	3	5	4	2	6	3	1	4
NORWAY	3	1	4	0	6	6	6	2	8
OMAN	15	1	16	64	1	65	76	0	76
PAKISTAN	0	0	0	1	0	1	0	0	0
PALESTINIAN	1	1	2	0	1	1	0	0	0
PERU	0	0	0	0	1	1	0	1	1
PHILLIPINES	0	1	1	0	1	1	0	1	1
POLAND	0	1	1	0	1	1	1	0	1
QATAR	3	0	3	2	0	2	2	1	3
ROMANIA	0	1	1	0	0	0	0	0	0
RUSSIA	2	1	3	2	1	3	1	2	3
RWANDA	0	0	0	0	0	0	1	0	1
SAINT LUCIA	1	0	1	0	1	1	0	1	1
SAUDI ARABIA	145	13	158	145	20	165	140	17	157
SLOVAKIA	0	0	0	0	0	0	1	1	2
SLOVENIA	1	0	1	0	0	0	0	0	0
SPAIN	8	0	8	3	0	3	6	0	6
SRI LANKA	2	1	3	2	1	3	1	1	2
SWEDEN	0	1	1	0	2	2	0	1	1
SWITZERLAND	2	1	3	0	0	0	0	1	1
SYRIA	1	0	1	0	0	0	0	0	0
TAIWAN	1	1	2	0	2	2	1	1	2
TAJIKISTAN	1	0	1	3	0	3	5	1	6
THAILAND	0	2	2	0	2	2	0	3	3
TOGO	0	0	0	0	0	0	2	0	2
TUNISIA	0	0	0	0	0	0	1	0	1
TURKEY	1	2	3	2	2	4	2	3	5
UKRAINE	1	0	1	0	1	1	0	1	1
UNITED ARAB EMIRATES	2	1	3	0	0	0	0	1	1
UNITED KINGDOM	2	1	3	1	1	2	2	1	3

Table 18: Delivery-Site Enrollment by Foreign Country, Fall 2012 through Fall 2014 (continued)

COUNTRY	2012			2013			2014		
	<u>Undergraduate</u>	<u>Graduate</u>	<u>Total</u>	<u>Undergraduate</u>	<u>Graduate</u>	<u>Total</u>	<u>Undergraduate</u>	<u>Graduate</u>	<u>Total</u>
UNITED STATES	25	48	73	33	62	95	80	63	143
UZBEKISTAN	0	3	3	0	0	0	0	0	0
VENEZUELA	0	0	0	0	0	0	0	1	1
VIETNAM	11	4	15	8	3	11	7	4	11
YEMEN	1	0	1	1	0	1	1	0	1
YUGOSLAVIA	0	0	0	0	0	0	1	0	1
ZAMBIA	1	0	1	0	0	0	0	0	0
ZIMBABWE	0	0	0	0	0	0	0	0	0
UNKNOWN	3	1	4	2	0	2	0	0	0
TOTAL	462	281	743	470	307	777	509	395	904

Table 19: Delivery-Site Head Count Enrollment by College and Major Fall 2010 through Fall 2014

<u>COLLEGE, MAJOR</u>	<u>FALL 2010</u>	<u>FALL 2011</u>	<u>Fall 2012</u>	<u>Fall 2013</u>	<u>Fall 2014</u>
UNDERGRADUATE:					
AGRICULTURE - UNL					
Agriculture	0	0	0	2	0
Pre-Agricultural Sciences	1	3	2	3	6
Pre-Food Science & Technology	4	3	1	1	1
Pre-Horticulture	13	10	10	5	5
Pre-Natural Resources	1	0	4	4	2
Total	19	16	17	15	14
ARCHITECTURE - UNL					
Pre-Architecture	28	24	21	20	13
Pre-Interior Design	10	2	10	10	3
Pre-Landscape Architectur	0	2	1	0	0
Total	38	28	32	30	16
ARTS & SCIENCES					
Bioinformatics	1	4	5	8	4
Biology	460	472	524	514	615
Biotechnology	120	121	128	138	131
Black Studies	2	2	0	2	6
Broadcasting	3	2	1	0	0
Chemistry	111	88	107	122	147
Early Entry Student	0	0	0	0	0
Economics	11	15	28	33	34
English	136	128	133	134	129
Environmental Studies	68	79	96	89	85
Foreign Languages	16	82	95	87	79
French	9	0	0	0	0
General Science	10	14	19	19	45
Geography	40	30	25	31	26
Geology	35	35	24	25	32
German	5	0	0	0	0
History	151	151	138	127	142
Interdisciplinary Studies	2	4	1	3	3
International Studies	143	161	140	131	131
Journalism	1	1	0	0	0
Latino/Latin American Studies	6	7	9	6	8
Mathematics	87	84	83	96	111
Neuroscience	41	89	110	122	138
Philosophy	35	42	39	27	22
Physics - Engineering	10	10	6	4	2
Physics	36	47	62	60	57
Political Science	128	146	142	151	143
Pre-Chiropractic Medicine	9	6	7	6	0
Pre-Clinical Laboratory Science	10	13	5	6	0
Pre-Dental Hygiene	12	12	7	14	0
Pre-Dentistry	32	27	30	22	0
Pre-Law	26	22	23	16	0
Pre-Medical Technology	0	0	0	0	0
Pre-Medicine	157	181	144	156	1
Pre-Nuclear Medicine Technology	1	1	0	0	0
Pre-Nursing	276	259	271	262	1
Pre-Occupational Therapy	7	5	17	6	0

Table 19: Delivery-Site Head Count Enrollment by College and Major (continued)

<u>COLLEGE, MAJOR</u>	<u>FALL 2010</u>	<u>FALL 2011</u>	<u>Fall 2012</u>	<u>Fall 2013</u>	<u>Fall 2014</u>
ARTS & SCIENCES (continued)					
Pre-Optometry	4	3	7	0	0
Pre-Pharmacy	94	90	55	61	0
Pre-Physical Therapy	88	74	51	40	0
Pre-Physician's Assistant	22	27	23	13	0
Pre-Radiation Science	2	2	0	0	0
Pre-Radiologic Technology	39	34	40	28	0
Pre-Respiratory Therapy	1	2	1	2	0
Pre-Technical Science	0	0	0	1	0
Pre-Veterinarian Medicine	23	22	27	22	0
Psychology	462	501	524	542	572
Religion	22	19	15	17	9
Sociology	120	130	131	128	152
Spanish	47	0	0	0	0
Teaching Engl	0	0	0	1	1
Women's Studies	12	10	11	10	12
Undeclared Major	404	415	404	319	675
Total	3,537	3,669	3,708	3,601	3,513
BUSINESS ADMINISTRATION					
Accounting	275	237	263	274	263
Banking	0	0	0	70	133
Banking & Financial Markets	116	60	92	53	0
Banking & Finance	0	0	2	0	0
Business Economics	3	1	3	1	1
Business Finance	58	41	32	43	32
Economics	22	14	15	11	14
Entrepreneurship	16	12	36	46	41
Human Resources Management	29	16	39	45	61
International Business	0	0	0	0	3
Investment Science and Portfolio Management	9	44	6	4	4
Legal Studies	0	4	3	3	3
Library Science	5	0	0	0	0
Management	226	193	179	157	172
Marketing	152	147	120	143	130
Personnel Management	0	0	0	0	0
Pre-Business	979	1048	1032	1071	1113
Real Estate & Land Use Economics	14	22	10	14	21
Small Business Management	0	0	0	0	0
No Concentration	0	6	3	6	4
Total	1,904	1,845	1,835	1,941	1,995
COMMUNICATION, FINE ARTS & MEDIA					
Art History	32	23	25	19	23
Art Studio	298	329	354	362	287
Broadcasting	119	106	98	102	92
Creative Writing	84	64	67	71	66
Journalism	231	231	218	207	199
Music	1	0	0	0	14
Music Educ K-12-Brass	16	16	6	7	10
Music Educ K-12-Keybord	3	2	4	5	6
Music Educ K-12-Percussion	8	6	5	5	4
Music Educ K-12-String	8	5	8	9	6
Music Educ K-12-Voice	40	33	36	33	27
Music Educ K-12-Woodwind	22	19	19	23	16

Table 19: Delivery-Site Head Count Enrollment by College and Major (continued)

<u>COLLEGE, MAJOR</u>	<u>FALL 2010</u>	<u>FALL 2011</u>	<u>Fall 2012</u>	<u>Fall 2013</u>	<u>Fall 2014</u>
COMMUNICATION, FINE ARTS & MEDIA (continued)					
Music Educ Undecided	4	10	11	12	7
Music Performance-Brass	8	3	4	7	8
Music Performance-Keyboard	6	9	9	9	8
Music Performance-Percussion	7	6	5	7	12
Music Performance-String	19	13	12	9	6
Music Performance-Technology	34	26	19	13	14
Music Performance-Theory Comp	7	7	9	3	4
Music Performance-Voice	19	17	6	15	11
Music Performance-Woodwind	11	10	26	7	6
Music Performance - Undecided	1	3	3	2	1
Speech Communication	50	48	38	68	80
Theater/Dramatic Art	48	55	46	46	52
Undeclared Major	58	71	70	52	13
Total	1,134	1,112	1,098	1,093	972
EDUCATION					
Community Health	23	20	11	7	2
Elementary Education	412	395	359	310	316
Elementary Education/Special Education	10	18	7	10	16
Library Science	23	19	19	27	26
Physical Education	3	190	251	270	287
Physical Education/Athletic Training	43	46	55	40	44
Physical Education/Exercise Science	157	11	0	3	3
Pre-Elementary Education	202	193	240	235	164
Pre-Elementary Educ/Special Education	19	16	5	3	27
Pre-Secondary Education	265	203	200	233	178
Pre-Secondary Education/Special Educaton	7	7	5	0	10
Pre-Speech Language Pathology	27	36	41	30	33
Public Health	0	0	13	54	77
Recreation/Leisure Studies	18	26	22	15	13
Secondary Education	320	336	309	269	253
Secondary Educ/Special Education	5	2	0	1	1
Speech Pathology	25	25	39	46	50
Total	1,559	1,543	1,576	1,553	1,500
ENGINEERING & TECHNOLOGY - UNL					
Architectural Engineering	221	203	171	166	166
Civil Engineering	206	199	188	209	207
Computer Engineering	92	82	97	95	111
Construction Engineering Tech	2	1	0	0	0
Construction Engineering	45	39	36	25	30
Construction Management	107	103	93	86	89
Early Entry Student	0	0	0	0	0
Electronics Engineering	69	65	81	69	84
Fire Protection Technology	26	23	16	4	0
Pre-Agricultural Engineering	1	0	0	1	0
Pre Biological Systems Engr	2	2	4	4	1
Pre-Electrical Engineering	15	15	9	11	8
Pre-Engineering	50	50	50	69	49
Pre-Industrial Engineering	0	1	0	0	0
Pre-Mechanical Engineering	29	33	45	40	50
Total	865	816	790	779	795

Table 19: Delivery-Site Head Count Enrollment by College and Major (continued)

<u>COLLEGE, MAJOR</u>	<u>FALL 2010</u>	<u>FALL 2011</u>	<u>Fall 2012</u>	<u>Fall 2013</u>	<u>Fall 2014</u>
EDUCATION AND HUMAN SCIENCES - UNL					
Child, Yth & Fam Stds - Child Dev/Early Childhood Ed	12	7	1	0	0
Child, Youth & Family Studies - Family Science	69	51	26	4	3
Family & Consumer Sci Education	6	1	0	0	0
Fam Consumer Sci/Journalism & Mass Media	1	0	0	0	0
Total	88	59	27	4	3
INFORMATION SCIENCE & TECHNOLOGY					
Bioinformatics	40	42	46	53	53
Computer Science	292	282	318	365	401
Information Assurance	49	69	85	102	112
IT Innovation	16	20	26	37	54
Management Info Systems	184	167	174	172	164
Undeclared Major	22	17	19	23	12
Total	603	597	668	752	796
PUBLIC AFFAIRS & COMMUNITY SERVICE					
Aviation Studies	83	81	90	105	124
Criminology & Criminal Justice	136	162	208	177	152
Emergency Management	0	0	1	15	37
Gertontology	0	1	2	5	3
Pre-Criminology & Criminal Justice	206	241	256	280	300
Pre-Social Work	38	44	53	66	59
Social Work	59	64	49	56	72
Undeclared Major	3	1	0	1	1
Total	525	594	659	705	748
DIVISION OF CONTINUING STUDIES					
Art	7	11	12	10	12
Aviation Studies	14	12	10	8	14
Behaviorial Health	19	22	38	35	43
Biology	21	14	10	7	7
Black Studies	7	5	8	8	4
Business Administration	5	0	0	0	0
Chemistry	4	0	1	0	0
Civic Leadership	0	1	2	2	2
Communication	0	0	0	0	0
Computer Science	12	11	14	15	17
Creative Writing	5	4	1	0	4
Criminology and Criminal Justice	59	77	79	79	76
Economics	1	2	0	0	0
Elementary Education	1	0	0	0	0
Emergency Management	0	0	2	5	10
English	21	17	19	12	11
Environmental Studies	5	10	6	8	7
Fire Service Management	0	0	9	15	15
French	1	1	1	0	0
General Administration	72	83	105	98	103
General Science	4	5	6	9	6
General Studies	226	286	306	271	252
Geography	5	5	7	11	14

Table 19: Delivery-Site Head Count Enrollment by College and Major (continued)

<u>COLLEGE, MAJOR</u>	<u>FALL 2010</u>	<u>FALL 2011</u>	<u>Fall 2012</u>	<u>Fall 2013</u>	<u>Fall 2014</u>
DIVISION OF CONTINUING STUDIES (continued)					
Geology	1	0	1	1	2
German	1	1	0	0	1
Gerontology	5	9	8	12	14
Health Care Administration	35	41	59	63	70
History	24	21	21	25	26
Information Assurance	0	0	5	5	10
Info Systems & Quant Analysis	0	5	0	0	0
Information Technology	16	17	11	15	12
International Studies	5	13	8	6	5
Latino/Latin American Studies	0	1	1	0	0
Library Media	0	0	0	0	0
Library Science	17	21	21	18	17
Management Info Systems	21	15	17	13	9
Mass Communication	18	15	9	9	6
Mathematics	4	9	2	1	3
Medicinal Chemistry	1	0	0	0	0
Music	7	10	13	11	6
Native American Studies	0	1	2	0	1
Non-Profit Administration	34	32	29	30	23
Organizational Studies	8	3	2	3	2
Philosophy	3	6	3	7	5
Physics	3	1	0	1	1
Physics-Engineering	8	7	5	1	3
Political Science	9	9	8	9	14
Pre-Business	1	0	0	0	0
Pre-Criminology & Criminal Justice	3	0	0	0	0
Pre-Elementary Education	1	0	0	0	0
Pre-Physical Therapy	1	0	0	0	0
Psychology	42	34	40	32	40
Recreation/Leisure Studies	6	5	3	6	4
Religion	3	2	1	1	1
Sociology	17	19	17	23	23
Spanish	5	6	2	7	10
Speech Communication	10	7	8	7	8
Sustainability Studies	0	0	0	0	1
Theater	1	1	2	1	2
Undeclared Major	376	354	398	366	331
Urban Studies	3	5	5	1	1
Women Studies	0	0	2	3	2
Total	1,178	1,236	1,339	1,270	1,250
INTER-CAMPUS	0	0	30	46	43
NON-DEGREE	300	300	283	224	267
UNIVERSITY DIVISION	850	787	668	792	805
TOTAL UNDERGRADUATES	12,600	12,602	12,730	12,805	12,717

Table 19: Delivery-Site Head Count Enrollment by College and Major (continued)

<u>COLLEGE, MAJOR</u>	<u>FALL 2010</u>	<u>FALL 2011</u>	<u>Fall 2012</u>	<u>Fall 2013</u>	<u>Fall 2014</u>
<u>GRADUATE:</u>					
Accounting	33	46	45	44	35
Advanced Writing/Certificate	10	6	7	7	4
Art	1	0	0	0	0
Athletic Training	0	18	18	21	20
Biology	22	24	24	25	24
Biomedical Informatics	0	0	0	3	9
Business Administration	332	307	282	293	295
Business for Bioscientists	2	3	3	6	1
Communication	60	46	38	36	28
Communication Networks	1	0	0	0	2
Computer Science	72	84	93	86	107
Counseling	159	182	174	174	170
Criminology and Criminal Justice	50	60	68	86	84
Data Analytics	0	0	0	0	2
Economics	62	72	72	73	74
Educational Admin & Supervision	83	65	52	43	35
Educational Administration	58	47	69	69	81
Educational Leadership	0	0	0	0	23
Elementary Education	125	106	113	140	145
Engineering Transfer Program	127	137	136	136	124
English	66	73	65	56	51
Exercise Science	0	0	1	4	9
Geographical Information	3	3	0	0	3
Geography	23	18	20	21	26
Gerontology	5	4	7	8	5
Health, Phys Ed & Recreation	82	59	59	61	54
History	57	67	46	46	36
Human Resources and Training	6	4	4	9	6
Industrial/Org Psychology	8	9	14	10	6
Information Assurance	3	0	9	20	29
Information Technology	21	20	25	26	24
Instruction in Urban Schools	3	1	1	1	1
Instructional Technology	2	0	1	0	0
Certificate in Instructional Technology	0	0	0	0	0
Inter-Campus UNK	4	0	1	4	3
Inter-Campus Other UNL	29	33	39	26	35
Inter-Campus UNL Grad Psychology	1	0	0	0	0
Inter-Campus UNMC	41	32	24	24	19
Language Teaching	19	0	0	0	0
Management Info Systems	123	124	115	131	178
Mathematics	50	42	39	43	45
Music	38	31	29	22	18
Non-Degree	194	168	145	186	133
Political Science	13	24	40	71	92
Project Management	1	5	4	1	6
Psychology	55	59	56	61	80
Public Administration	187	189	180	178	164
Public Management	5	3	8	11	8
Reading	55	51	38	103	120
School Psychology	28	28	25	27	27
Secondary Education	146	115	91	100	90
Social Gerontology	3	5	10	14	22

Table 19: Delivery-Site Head Count Enrollment by College and Major (continued)

<u>COLLEGE, MAJOR</u>	<u>FALL 2010</u>	<u>FALL 2011</u>	<u>Fall 2012</u>	<u>Fall 2013</u>	<u>Fall 2014</u>
<u>GRADUATE: (continued)</u>					
Social Work	171	154	143	175	190
Sociology	29	28	27	26	35
Software Engineering	0	2	0	0	0
Special Education	32	33	47	51	68
Speech Pathology	56	52	44	44	51
System Analysis and Design	1	1	3	3	2
Systems and Architecture	0	0	1	0	0
Certificate Teaching Engl to Speakers of Oth Lang	4	3	1	1	1
Teaching Languages	0	30	21	20	19
Theater/Dramatic Arts	15	11	9	7	6
Certificate in Technical Communication	1	3	4	3	2
Urban Studies	18	20	19	21	19
Writing	31	28	30	33	29
Combined Business Admin/Managing Info Systems	6	10	12	8	10
Combined Master Public Admin/Managing Info Systems	1	2	2	2	2
Combined Master Public Admin/Masters Social Work	15	15	11	9	10
Combined Master Social Work/Criminal & Criminal Justice	0	0	0	0	9
TOTAL GRADUATES	2,848	2,762	2,664	2,909	3,006
TOTAL UNO	15,448	15,364	15,394	15,714	15,723

Table 20: Delivery-Site Head Count Enrollment by College Spring 2003 through Spring 2014

	<u>2003</u>	<u>2004</u>	<u>2005</u>	<u>2006</u>	<u>2007</u>	<u>2008</u>	<u>2009</u>	<u>2010</u>	<u>2011</u>	<u>2013</u>	<u>2014</u>
<u>Undergraduate</u>											
Agriculture	19	24	16	14	13	10	18	11	14	14	14
Architecture	85	53	60	54	58	48	35	34	27	34	28
Arts & Sciences	3,169	3,338	3,248	3,102	3,091	3,082	3,239	3,350	3,394	3,388	3,274
Business Administration	1,829	1,807	1,799	1,862	1,874	1,880	1,754	1,727	1,713	1,717	1,826
Communication, Fine Arts & Media	474	510	740	861	1,008	1,019	1,077	1,070	1,021	1,033	1,013
Education	1,309	1,296	1,314	1,321	1,340	1,365	1,363	1,465	1,457	1,470	1,451
Education and Human Sciences	183	108	85	83	86	71	78	80	47	18	4
Engineering & Technology	824	822	805	801	769	810	807	822	764	729	722
Information Science & Technology	728	608	588	540	552	557	567	559	559	613	704
Public Affairs & Community Services	527	497	506	467	435	457	448	521	599	648	714
Division of Continuing Studies	1,018	975	949	945	910	935	1,045	1,109	1,224	1,254	1,174
University Division	608	621	643	629	620	748	765	671	655	570	619
Non Degree	318	335	305	304	362	336	320	244	326	300	273
Total	11,091	10,994	11,058	10,983	11,118	11,318	11,516	11,663	11,800	11,788	11,816
<u>Graduate</u>											
Arts & Sciences	296	315	289	297	329	324	349	374	399	387	421
Business Administration	399	354	348	352	373	384	426	385	387	398	378
Communication, Fine Arts & Media	36	39	111	137	134	144	152	142	118	114	96
Education	880	864	793	812	786	815	840	790	726	694	797
Information Science & Technology	230	209	226	223	223	236	215	219	218	234	276
Public Affairs & Community Services	484	469	442	471	428	434	414	432	424	432	479
Undeclared	425	425	419	406	445	506	437	330	391	371	371
New Cooperative Graduate Programs	21	21	27	28	46	1	0	4	4	3	8
Total	2,771	2,696	2,655	2,726	2,764	2,844	2,833	2,676	2,667	2,633	2,826
UNO Total	13,862	13,690	13,713	13,709	13,882	14,162	14,349	14,339	14,467	14,421	14,642

Note: In Fall 2003, the College of Continuing Studies became a division of Public Affairs & Community Services. In Fall 2005, the College of Fine Arts became the College of Communication, Fine Arts and Media. New communication majors were assigned to the College of Communication, Fine Arts and Media instead of the College of Arts and Sciences.

Figure 11: Delivery-Site Head Count Enrollment Spring 2004 through Spring 2014

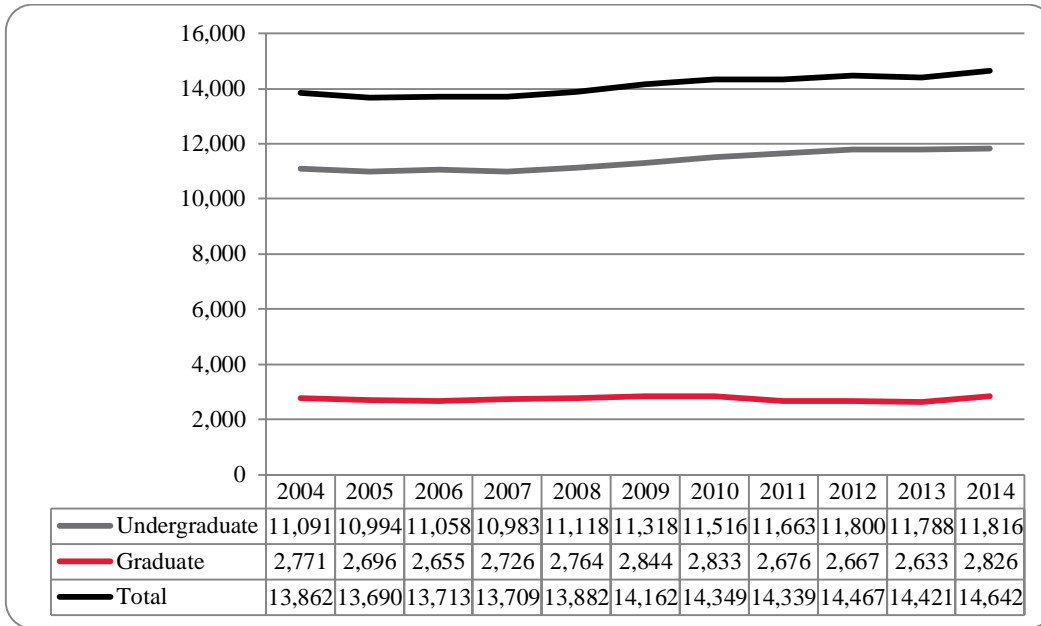

Table 21: Delivery-Site Enrollment by Nebraska County Spring 2012 through Spring 2014

COUNTY	<u>2012</u>			<u>2013</u>			<u>2014</u>		
	<u>Undergraduate</u>	<u>Graduate</u>	<u>Total</u>	<u>Undergraduate</u>	<u>Graduate</u>	<u>Total</u>	<u>Undergraduate</u>	<u>Graduate</u>	<u>Total</u>
ADAMS	48	5	53	45	8	53	39	13	52
ANTELOPE	6	0	6	4	1	5	3	0	3
ARTHUR	0	0	0	0	0	0	0	0	0
BANNER	0	0	0	0	0	0	0	0	0
BLAINE	0	0	0	0	0	0	0	0	0
BOONE	11	1	12	11	0	11	10	1	11
BOX BUTTE	0	0	0	4	0	4	3	3	6
BOYD	2	2	4	1	0	1	1	0	1
BROWN	4	0	4	5	0	5	4	0	4
BUFFALO	49	6	55	40	11	51	40	18	58
BURT	28	6	34	25	4	29	26	5	31
BUTLER	27	0	27	27	1	28	24	1	25
CASS	140	28	168	144	19	163	146	23	169
CEDAR	18	0	18	16	0	16	13	0	13
CHASE	5	0	5	2	0	2	3	0	3
CHERRY	4	0	4	5	0	5	4	1	5
CHEYENNE	6	0	6	4	0	4	4	0	4
CLAY	8	1	9	8	2	10	7	3	10
COLFAX	24	2	26	28	3	31	25	3	28
CUMING	35	0	35	25	1	26	24	3	27
CUSTER	2	3	5	4	2	6	5	2	7
DAKOTA	25	2	27	23	3	26	25	3	28
DAWES	1	1	2	2	1	3	0	0	0
DAWSON	14	2	16	13	3	16	21	3	24
DEUEL	0	0	0	0	0	0	0	0	0
DIXON	6	0	6	4	0	4	3	0	3
DODGE	139	29	168	133	21	154	140	16	156
DOUGLAS	6,772	1,469	8,241	6,732	1,411	8,143	6,814	1,490	8,304
DUNDY	1	0	1	0	0	0	0	0	0
FILLMORE	3	0	3	3	0	3	2	0	2
FRANKLIN	0	0	0	1	0	1	3	0	3

Table 21: Delivery-Site Enrollment by Nebraska County, Spring 2012 through Spring 2014 (continued)

COUNTY	2012			2013			2014		
	<u>Undergraduate</u>	<u>Graduate</u>	<u>Total</u>	<u>Undergraduate</u>	<u>Graduate</u>	<u>Total</u>	<u>Undergraduate</u>	<u>Graduate</u>	<u>Total</u>
FRONTIER	0	2	2	0	3	3	0	2	2
FURNAS	4	2	6	4	1	5	5	0	5
GAGE	24	0	24	16	2	18	22	1	23
GARDEN	1	0	1	0	0	0	1	0	1
GARFIELD	4	0	4	4	0	4	4	0	4
GOSPER	2	0	2	1	0	1	0	0	0
GRANT	0	0	0	0	0	0	0	0	0
GREELEY	1	0	1	1	0	1	2	0	2
HALL	109	11	120	103	10	113	98	7	105
HAMILTON	14	2	16	19	2	21	14	2	16
HARLAN	1	0	1	1	0	1	1	0	1
HAYES	0	0	0	0	0	0	0	0	0
HITCHCOCK	1	0	1	0	0	0	0	1	1
HOLT	16	3	19	10	2	12	9	0	9
HOOKER	0	0	0	0	0	0	0	0	0
HOWARD	4	1	5	6	1	7	6	0	6
JEFFERSON	5	1	6	5	1	6	7	0	7
JOHNSON	4	1	5	6	1	7	5	0	5
KEARNEY	8	0	8	5	0	5	5	0	5
KEITH	2	4	6	2	2	4	3	2	5
KEYA PAHA	1	0	1	2	0	2	3	0	3
KIMBALL	0	0	0	2	1	3	1	1	2
KNOX	12	0	12	8	0	8	8	0	8
LANCASTER	207	109	316	227	120	347	222	113	335
LINCOLN	38	3	41	28	4	32	21	2	23
LOGAN	0	0	0	0	0	0	0	0	0
LOUP	0	0	0	0	0	0	0	0	0
MADISON	113	3	116	108	6	114	101	5	106
MCPHERSON	0	0	0	0	0	0	0	0	0
MERRICK	9	1	10	8	1	9	11	0	11
MORRILL	1	0	1	0	0	0	1	0	1
NANCE	3	0	3	2	0	2	0	2	2
NEMAHA	10	4	14	5	5	10	8	5	13

Table 21: Delivery-Site Enrollment by Nebraska County, Spring 2012 through Spring 2014 (continued)

COUNTY	2012			2013			2014		
	Undergraduate	Graduate	Total	Undergraduate	Graduate	Total	Undergraduate	Graduate	Total
NUCKELLS	1	2	3	4	3	7	6	2	8
OTOE	36	3	39	41	1	42	38	3	41
PAWNEE	0	1	1	1	2	3	1	1	2
PERKINS	2	0	2	0	0	0	0	0	0
PHELPS	10	0	10	14	2	16	12	1	13
PIERCE	7	2	9	7	1	8	10	0	10
PLATTE	76	16	92	81	14	95	94	14	108
POLK	14	0	14	8	0	8	6	0	6
RED WILLOW	25	1	26	22	1	23	18	2	20
RICHARDSON	7	1	8	5	1	6	4	1	5
ROCK	0	0	0	0	0	0	0	0	0
SALINE	15	2	17	11	3	14	16	2	18
SARPY	2,194	413	2,607	2,199	398	2,597	2,128	411	2,539
SAUNDERS	105	22	127	95	20	115	88	16	104
SCOTTS									
BLUFF	12	3	15	12	4	16	13	2	15
SEWARD	10	2	12	10	2	12	20	2	22
SHERIDAN	1	0	1	1	0	1	0	0	0
SHERMAN	1	0	1	1	0	1	0	0	0
SIOUX	0	0	0	0	0	0	0	0	0
STANTON	5	2	7	7	0	7	5	0	5
THAYER	2	1	3	3	1	4	1	1	2
THOMAS	0	0	0	0	0	0	0	0	0
THURSTON	7	1	8	5	0	5	5	1	6
VALLEY	7	0	7	4	0	4	5	0	5
WASHINGTON	157	14	171	139	22	161	137	23	160
WAYNE	8	1	9	5	0	5	9	2	11
WEBSTER	0	0	0	1	1	2	3	0	3
WHEELER	0	0	0	0	0	0	0	0	0
YORK	24	2	26	25	2	27	19	8	27
Unknown	11	0	11	0	2	2	3	1	4
TOTAL	10,709	2,193	12,902	10,583	2,133	12,716	10,588	2,224	12,812

Table 22: Delivery-Site Head Count Enrollment by Student's Permanent Home State Spring 2012 through Spring 2014

<u>STATE</u>	<u>2012</u>			<u>2013</u>			<u>2014</u>		
	<u>Undergraduate</u>	<u>Graduate</u>	<u>Total</u>	<u>Undergraduate</u>	<u>Graduate</u>	<u>Total</u>	<u>Undergraduate</u>	<u>Graduate</u>	<u>Total</u>
Alaska	2	1	3	3	1	4	3	1	4
Alabama	0	0	0	1	1	2	2	1	3
Arkansas	0	0	0	2	1	3	2	1	3
Arizona	3	6	9	1	5	6	3	8	11
California	17	5	22	22	9	31	16	16	32
Colorado	17	7	24	22	6	28	29	8	37
Connecticut	2	0	2	0	1	1	1	1	2
Delaware	0	0	0	0	0	0	0	0	0
District of Columbia	0	1	1	0	0	0	0	1	1
Florida	8	4	12	8	4	12	8	9	17
Georgia	3	0	3	4	2	6	3	4	7
Guam	0	0	0	0	1	1	0	0	0
Hawaii	0	1	1	1	1	2	3	3	6
Iowa	468	114	582	476	103	579	456	109	565
Idaho	1	1	2	1	3	4	2	1	3
Illinois	12	12	24	15	10	25	25	10	35
Indiana	1	4	5	1	4	5	2	3	5
Kansas	28	10	38	21	10	31	22	12	34
Kentucky	2	2	4	2	2	4	0	1	1
Louisiana	1	1	2	0	2	2	0	0	0
Massachusetts	0	1	1	0	1	1	0	5	5
Maryland	1	1	2	2	0	2	2	1	3
Maine	0	0	0	0	0	0	1	0	1
Michigan	6	2	8	6	1	7	6	4	10
Minnesota	23	8	31	33	14	47	47	15	62
Missouri	29	10	39	30	4	34	31	7	38
Mississippi	1	2	3	1	2	3	0	3	3
Montana	1	1	2	1	1	2	0	1	1
North Carolina	3	2	5	1	6	7	2	3	5
North Dakota	2	1	3	3	2	5	2	3	5
Nebraska	10,688	2,147	12,835	10,556	2,090	12,646	10,588	2,224	12,812

Table 22: Delivery-Site Head Count Enrollment by Student's Permanent Home State Spring 2012 through Spring 2014 (continued)

<u>STATE</u>	<u>2012</u>			<u>2013</u>			<u>2014</u>		
	<u>Undergraduate</u>	<u>Graduate</u>	<u>Total</u>	<u>Undergraduate</u>	<u>Graduate</u>	<u>Total</u>	<u>Undergraduate</u>	<u>Graduate</u>	<u>Total</u>
New Hampshire	0	1	1	0	0	0	0	0	0
New Jersey	2	4	6	5	4	9	2	1	3
New Mexico	1	1	2	2	2	4	3	2	5
Nevada	1	2	3	0	2	2	2	1	3
New York	2	2	4	2	3	5	3	3	6
Ohio	1	1	2	1	0	1	1	2	3
Oklahoma	5	2	7	4	1	5	2	2	4
Oregon	2	1	3	4	1	5	3	3	6
Pennsylvania	2	2	4	5	4	9	6	5	11
Rhode Island	0	0	0	0	0	0	0	0	0
South Carolina	2	2	4	0	2	2	2	1	3
South Dakota	16	14	30	22	17	39	21	15	36
Tennessee	4	2	6	3	4	7	1	4	5
Texas	22	6	28	22	8	30	19	6	25
Utah	0	4	4	0	2	2	1	0	1
Virginia	3	4	7	3	4	7	6	8	14
Vermont	0	0	0	0	0	0	0	0	0
Washington	3	3	6	9	0	9	4	1	5
Wisconsin	7	9	16	8	4	12	9	4	13
West Virginia	0	1	1	0	1	1	1	1	2
Wyoming	2	0	2	1	1	2	1	2	3
American Territory	2	0	2	2	0	2	4	1	5
Unknown	15	8	23	23	11	34	26	7	33
Foreign	389	254	643	459	275	734	443	302	745
Total	11,800	2,667	14,467	11,788	2,633	14,421	11,816	2,826	14,642

Figure 12: Delivery-Site Head Count Enrollment by Student's Permanent Home State Spring 2014
Total Enrollment: 14,642

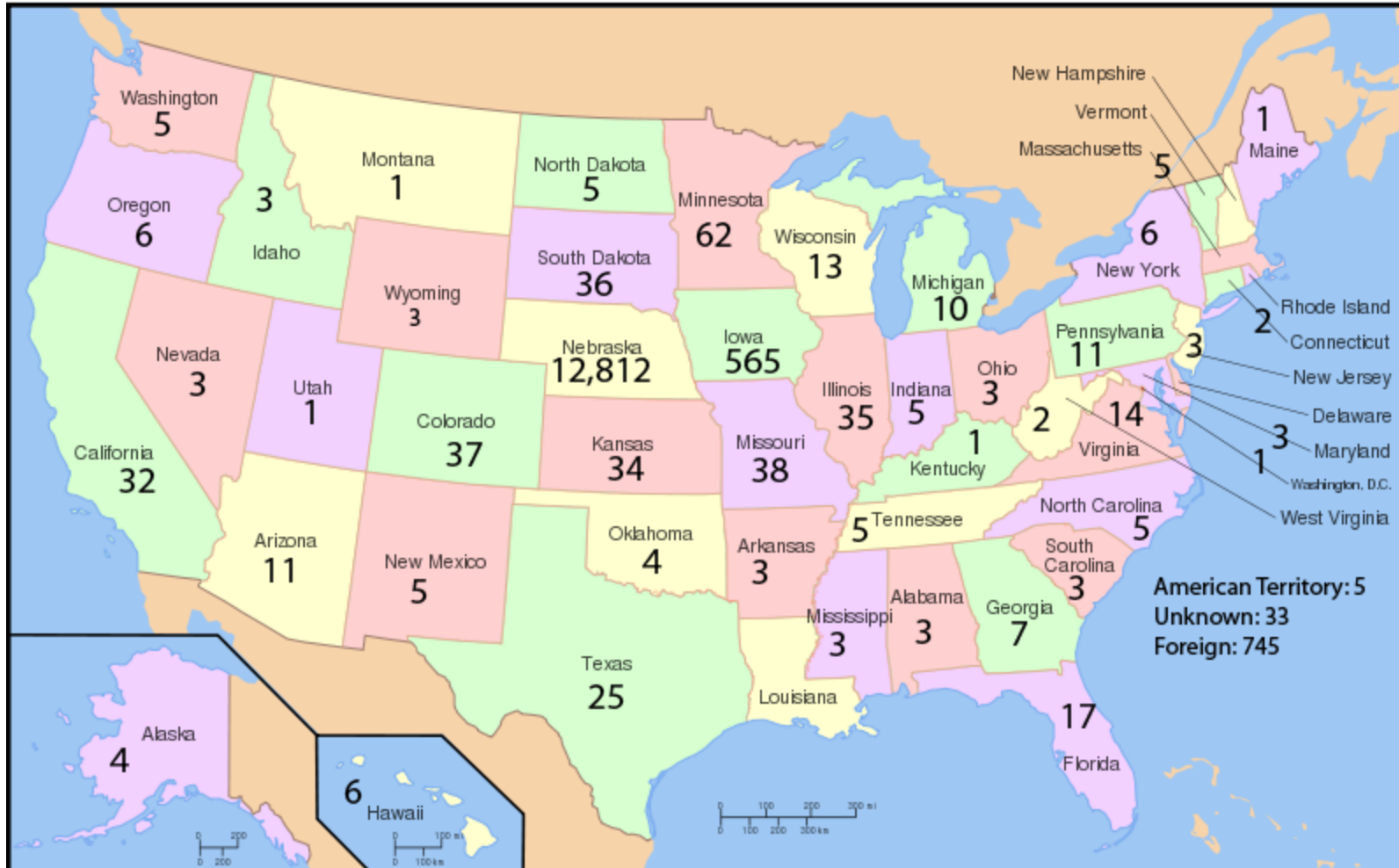

Table 23: Delivery-Site Head Count Enrollment by Ethnic Origin Spring 2014

	Non-Resident		African		Native		Asian		Nat Haw/ Pac Isl		Hispanic		Two or more races		White		No Response		Total
	Count	%	Count	%	Count	%	Count	%	Count	%	Count	%	Count	%	Count	%	Count	%	
<u>Undergraduate</u>																			
Agriculture - UNL	1	7%	0	0%	0	0%	0	0%	0	0%	0	0%	1	7%	12	86%	0	0%	14
Architecture - UNL	2	7%	2	7%	0	0%	1	4%	0	0%	3	11%	1	4%	19	68%	0	0%	28
Arts & Sciences	98	3%	231	7%	9	0%	120	3%	3	0%	353	11%	122	4%	2,230	68%	108	3%	3,274
Business Administration	145	8%	80	4%	4	0%	62	3%	1	0%	137	8%	38	2%	1,312	72%	47	3%	1,826
Communication, Fine Arts & Media	6	1%	80	8%	4	0%	25	2%	2	0%	78	8%	29	3%	752	74%	37	4%	1,013
Education	11	1%	45	3%	7	0%	15	1%	1	0%	75	5%	37	3%	1,208	83%	52	4%	1,451
Education and Human Sciences - UNL	0	0%	1	25%	0	0%	0	0%	0	0%	0	0%	0	0%	3	75%	0	0%	4
Engineering & Technology - UNL	43	6%	29	4%	0	0%	14	2%	0	0%	35	5%	19	3%	555	77%	27	4%	722
Information Science & Technology	81	12%	20	3%	1	0%	27	4%	1	0%	39	6%	22	3%	487	69%	26	4%	704
Public Affairs & Community Services	14	2%	61	9%	4	1%	5	1%	0	0%	90	13%	27	4%	490	69%	23	3%	714
Division of Continuing Studies	9	1%	128	11%	8	1%	20	2%	2	0%	80	7%	34	3%	854	73%	39	3%	1,174
University Division	1	0%	40	6%	2	0%	16	3%	3	0%	97	16%	32	5%	412	67%	16	3%	619
Non Degree	32	12%	15	5%	2	1%	9	3%	0	0%	14	5%	10	4%	184	67%	7	3%	273
Total Undergraduate	443	4%	732	6%	41	0%	314	3%	13	0%	1,001	8%	372	3%	8,518	72%	382	3%	11,816
<u>Graduate</u>																			
Arts & Sciences	16	4%	17	4%	0	0%	5	1%	0	0%	17	4%	7	2%	347	82%	12	3%	421
Business Administration	54	14%	6	2%	1	0%	16	4%	0	0%	11	3%	7	2%	276	73%	7	2%	378
Communication, Fine Arts & Media	4	4%	4	4%	0	0%	1	1%	0	0%	3	3%	3	3%	80	83%	1	1%	96
Education	11	1%	24	3%	2	0%	12	2%	0	0%	36	5%	23	3%	675	85%	14	2%	797
Information Science & Technology	137	50%	12	4%	1	0%	19	7%	0	0%	2	1%	2	1%	97	35%	6	2%	276
Inter-Campus	53	31%	6	3%	0	0%	5	3%	0	0%	4	2%	2	1%	97	56%	6	3%	173
Public Affairs & Community Services	18	4%	26	5%	2	0%	10	2%	0	0%	28	6%	14	3%	368	77%	13	3%	479
New Cooperative Graduate Programs	0	0%	0	0%	0	0%	0	0%	0	0%	1	13%	0	0%	7	88%	0	0%	8
Undeclared	9	5%	10	5%	0	0%	3	2%	0	0%	5	3%	5	3%	157	79%	9	5%	198
Total Graduate	302	11%	105	4%	6	0%	71	3%	0	0%	107	4%	63	2%	2,104	74%	68	2%	2,826
<u>UNO Total</u>	745	5%	837	6%	47	0%	385	3%	13	0%	1,108	8%	435	3%	10,622	73%	450	3%	14,642

Figure 13: Delivery-Site Head Count Enrollment by Minority Ethnic Origin Spring 2014

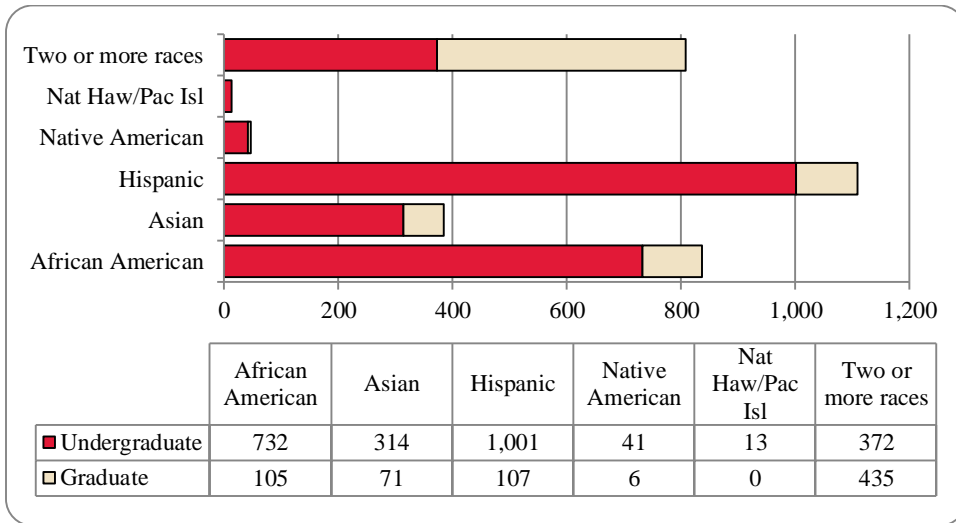

Table 24: Delivery-Site Head Count Enrollment of Female Students Spring 2011 through Spring 2014

<u>Undergraduate</u>	2011			2012			2013			2014		
	<u>Tot Col</u>	<u>Count</u>	<u>Percent</u>	<u>Tot Col</u>	<u>Count</u>	<u>Percent</u>	<u>Tot Col</u>	<u>Count</u>	<u>Percent</u>	<u>Tot Col</u>	<u>Count</u>	<u>Percent</u>
Agriculture	11	4	36%	14	5	36%	14	8	57%	14	3	21%
Architecture	34	17	50%	27	12	44%	34	12	35%	28	10	36%
Arts & Sciences	3,350	1,971	59%	3,394	2,049	60%	3,388	2,042	60%	3,274	1,994	61%
Business Administration	1,727	738	43%	1,713	715	42%	1,717	700	41%	1,826	746	41%
Communication, Fine Arts & Media	1,070	625	58%	1,021	590	58%	1,033	604	58%	1,013	640	63%
Education	1,465	1,004	69%	1,457	1,013	70%	1,470	1,055	72%	1,451	1,042	72%
Education and Human Sciences	80	76	95%	47	44	94%	18	15	83%	4	4	100%
Engineering & Technology	822	110	13%	764	98	13%	729	105	14%	722	90	12%
Information Science & Technology	559	79	14%	559	75	13%	613	76	12%	704	79	11%
Public Affairs & Community Services	521	224	43%	599	263	44%	648	294	45%	714	352	49%
Division of Continuing Studies	1,109	488	44%	1,224	535	44%	1,254	580	46%	1,174	525	45%
University Division	671	309	46%	655	284	43%	570	237	42%	619	285	46%
Non Degree/Inter-Campus	244	118	48%	326	167	51%	300	154	51%	273	131	48%
Total Undergraduate	11,663	5,763	49%	11,800	5,850	50%	11,788	5,882	50%	11,816	5,901	50%
<u>Graduate</u>												
Arts & Sciences	374	211	56%	399	235	59%	387	222	57%	421	224	53%
Business Administration	385	132	34%	387	132	34%	398	138	35%	378	129	34%
Communication, Fine Arts & Media	142	88	62%	118	67	57%	114	68	60%	96	63	66%
Education	790	612	77%	726	572	79%	694	543	78%	797	612	77%
Information Science & Technology	219	52	24%	218	50	23%	234	56	24%	276	82	30%
Public Affairs & Community Services	432	288	67%	424	294	69%	432	280	65%	479	315	66%
Undeclared/Inter-Campus	330	145	44%	391	198	51%	371	200	54%	371	185	50%
New Cooperative Graduate Programs	4	3	0%	4	2	0%	3	1	0%	8	6	0%
Total Graduate	2,676	1,531	57%	2,667	1,550	58%	2,633	1,508	57%	2,826	1,616	57%
UNO Total	14,339	7,294	51%	14,467	7,400	51%	14,421	7,390	51%	14,642	7,517	51%

Table 25: Delivery-Site Head Count Enrollment of Male Students Spring 2011 through Spring 2014

	2011			2012			2013			2014		
	<u>Tot Col</u>	<u>Count</u>	<u>Percent</u>	<u>Tot Col</u>	<u>Count</u>	<u>Percent</u>	<u>Tot Col</u>	<u>Count</u>	<u>Percent</u>	<u>Tot Col</u>	<u>Count</u>	<u>Percent</u>
<u>Undergraduate</u>												
Agriculture	11	7	64%	14	9	64%	14	6	43%	14	11	79%
Architecture	34	17	50%	27	15	56%	34	22	65%	28	18	64%
Arts & Sciences	3,350	1,379	41%	3,394	1,345	40%	3,388	1,346	40%	3,274	1,280	39%
Business Administration	1,727	989	57%	1,713	998	58%	1,717	1,017	59%	1,826	1,080	59%
Communication, Fine Arts & Media	1,070	445	42%	1,021	431	42%	1,033	429	42%	1,013	373	37%
Education	1,465	461	31%	1,457	444	30%	1,470	415	28%	1,451	409	28%
Education and Human Sciences	80	4	5%	47	3	6%	18	3	17%	4	0	0%
Engineering & Technology	822	712	87%	764	666	87%	729	624	86%	722	632	88%
Information Science & Technology	559	480	86%	559	484	87%	613	537	88%	704	625	89%
Public Affairs & Community												
Services	521	297	57%	599	336	56%	648	354	55%	714	362	51%
Division of Continuing Studies	1,109	621	56%	1,224	689	56%	1,254	674	54%	1,174	649	55%
University Division	671	362	54%	655	371	57%	570	333	58%	619	334	54%
Non Degree/Inter-campus	244	126	52%	326	159	49%	300	146	49%	273	142	52%
Total Undergraduate	11,663	5,900	51%	11,800	5,950	50%	11,788	5,906	50%	11,816	5,915	50%
<u>Graduate</u>												
Arts & Sciences	374	163	44%	399	164	41%	387	165	43%	421	197	47%
Business Administration	385	253	66%	387	255	66%	398	260	65%	378	249	66%
Communication, Fine Arts & Media	142	54	38%	118	51	43%	114	46	40%	96	33	34%
Education	790	178	23%	726	154	21%	694	151	22%	797	185	23%
Information Science & Technology	219	167	76%	218	168	77%	234	178	76%	276	194	70%
Public Affairs & Community												
Services	432	144	33%	424	130	31%	432	152	35%	479	164	34%
Undeclared/Inter-campus	330	185	56%	391	193	49%	371	171	46%	371	186	50%
New Cooperative Graduate Programs	4	1	0%	4	2	0%	3	2	0%	8	2	0%
Total Graduate	2,833	1,145	40%	2,667	1,117	42%	2,633	1,125	43%	2,826	1,210	43%
<u>UNO Total</u>	14,349	7,045	49%	14,349	7,067	49%	14,421	7,031	49%	14,642	7,125	49%

Figure 14: Delivery-Site Undergraduate Enrollment by Gender Spring 2010 through Spring 2014

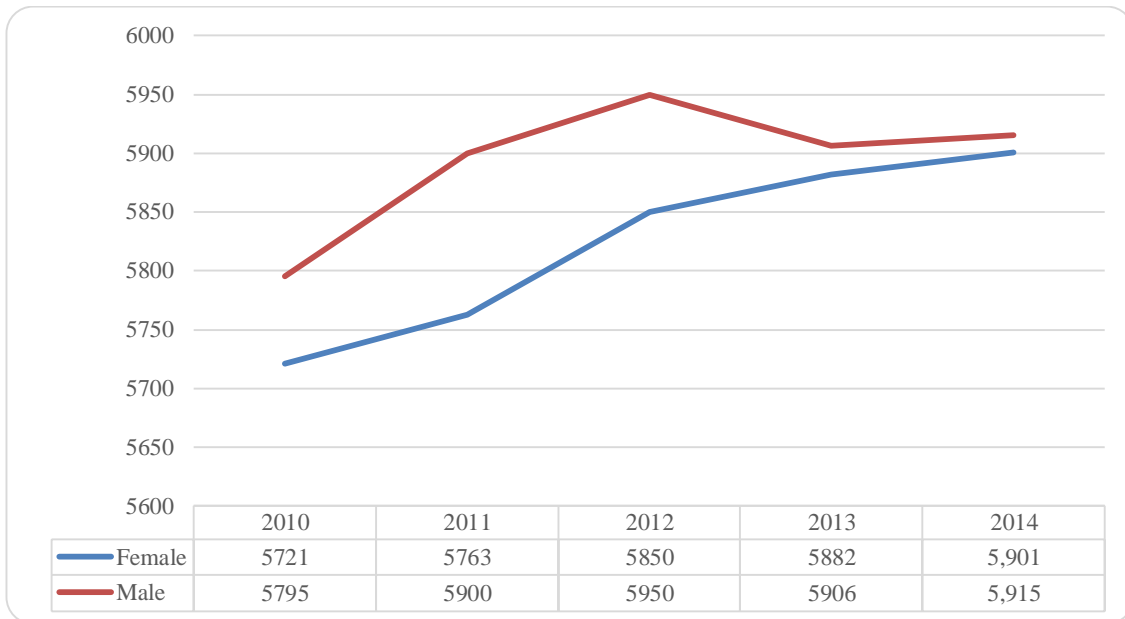

Figure 15: Delivery-Site Graduate Enrollment by Gender Spring 2010 through Spring 2014

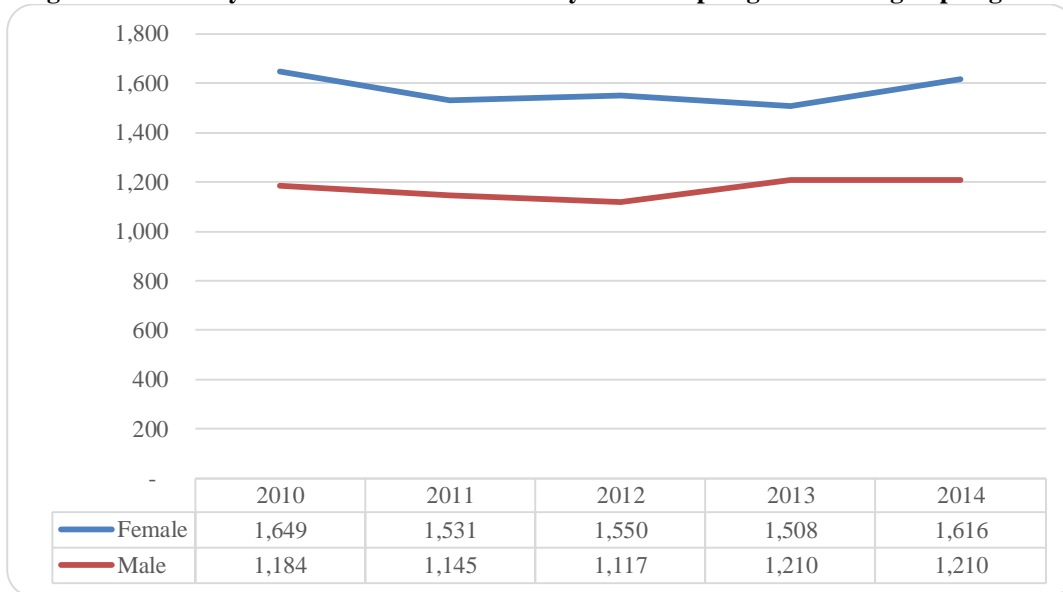

Table 26: Delivery-Site Enrollment by Full-time and Part-time Spring 2010 through Spring 2014

	2010		2011		2012		2013		2014	
	<u>Full-Time</u>	<u>Part-Time</u>	<u>Full-Time</u>	<u>Part-Time</u>	<u>Full-Time</u>	<u>Part-Time</u>	<u>Full-Time</u>	<u>Part-Time</u>	<u>Full-Time</u>	<u>Part-Time</u>
<u>Undergraduate</u>										
Agriculture	11	7	7	4	11	3	12	2	9	5
Architecture	26	9	29	5	23	4	19	15	17	11
Arts & Sciences	2,599	640	2,641	709	2,653	741	2,628	760	2,581	693
Business Administration	1,343	411	1,269	458	1,305	408	1,283	434	1,349	477
Communication, Fine Arts & Media	879	198	833	237	806	215	790	243	793	220
Education	1,154	209	1,254	211	1,226	231	1,227	243	1,216	235
Education and Human Sciences	60	18	57	23	37	10	12	6	2	2
Engineering & Technology	702	105	686	136	645	110	627	102	612	110
Information Science & Technology	458	109	453	106	449	110	483	130	549	155
Public Affairs & Community Services	378	70	449	72	520	79	551	97	611	103
Division of Continuing Studies	527	518	576	533	667	557	659	595	643	531
University Division	674	91	584	87	559	96	486	84	535	84
Non Degree/Inter-campus	57	263	50	194	56	270	85	215	78	195
Total Undergraduate	8,868	2,648	8,888	2,775	8,957	2,834	8,862	2,926	8,995	2,821
<u>Graduate</u>										
Arts & Sciences	105	244	112	262	111	288	107	280	121	300
Business Administration	103	323	94	291	105	282	118	280	113	265
Communication, Fine Arts & Media	56	96	50	92	50	68	43	71	46	50
Education	165	675	164	626	148	578	149	545	170	627
Information Science & Technology	77	138	82	137	69	149	85	149	108	168
Public Affairs & Community Services	128	286	155	277	137	287	142	290	155	324
Undeclared/Inter-campus	118	319	102	228	111	280	103	268	89	282
New Cooperative Graduate Programs	0	0	1	3	0	4	0	3	2	6
Total Graduate	752	2,081	760	1,916	731	1,936	747	1,886	804	2,022
<u>UNO Total</u>	9,620	4,729	9,648	4,691	9,688	4,770	9,609	4,812	9,799	4,843

Figure 16: Delivery-Site Undergraduate Enrollment by Full-time and Part-time Spring 2010 through Spring 2014

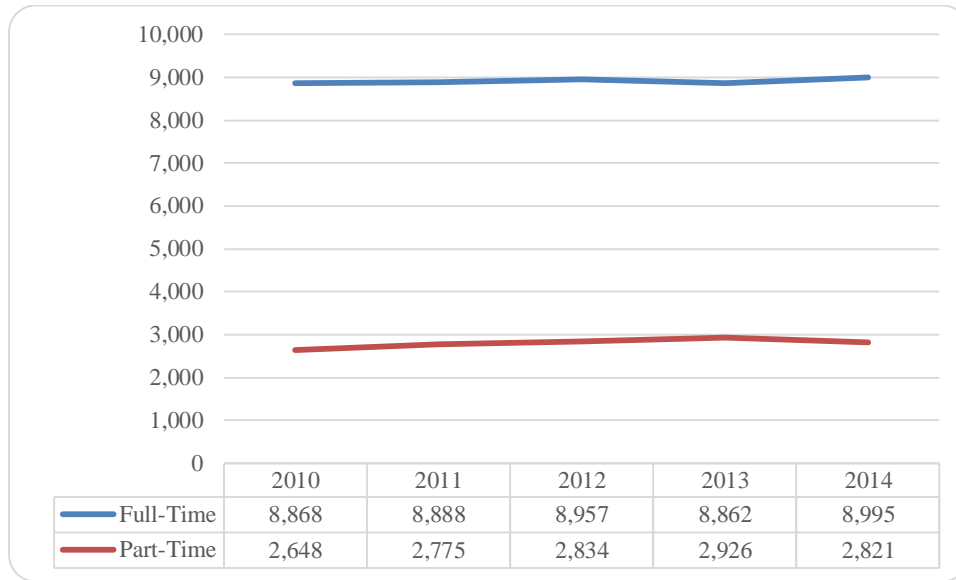

Figure 17: Delivery-Site Graduate Enrollment by Full-time and Part-time Spring 2010 through Spring 2014

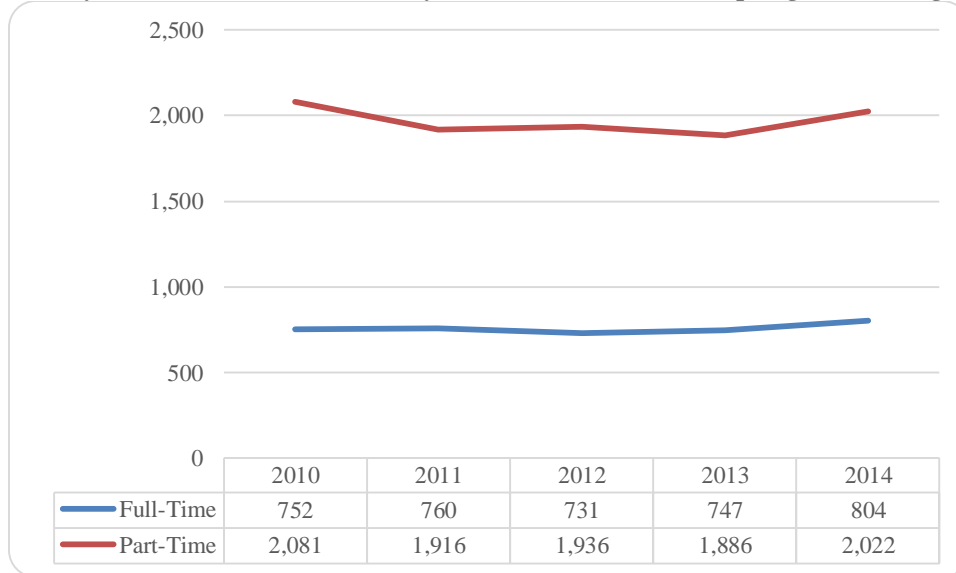

Table 27: Delivery-Site Head Count Enrollment of Undergraduate Students by College and Class Spring 2013 through Spring 2014

<u>Spring 2013</u>	<u>First-Time</u>	<u>Other</u>	<u>Total</u>	<u>Sophomores</u>	<u>Juniors</u>	<u>Seniors</u>	<u>Special</u>	<u>Total</u>
	<u>Freshmen</u>	<u>Freshmen</u>	<u>Freshmen</u>					
<u>Undergraduate</u>								
Agriculture	0	6	6	3	3	0	2	14
Architecture	2	7	9	13	10	0	2	34
Arts & Sciences	34	683	717	813	837	916	105	3,388
Business Administration	13	218	231	343	511	575	57	1,717
Communication, Fine Arts & Media	2	172	174	209	281	349	20	1,033
Education	7	160	167	251	361	602	89	1,470
Engineering & Technology	0	0	0	2	4	12	0	18
Human Resources & Family Sciences	10	111	121	164	169	243	32	729
Information Science & Technology	15	88	103	146	142	190	32	613
Public Affairs & Community Services	3	111	114	160	181	189	4	648
Division of Continuing Studies	3	91	94	232	363	527	38	1,254
University Division	11	349	360	208	2	0	0	570
Non Degree/Inter-Campus	4	151	155	22	13	10	100	300
Total Undergraduate	104	2,147	2,251	2,566	2,877	3,613	481	11,788
<u>Spring 2014</u>	<u>First-Time</u>	<u>Other</u>	<u>Total</u>	<u>Sophomores</u>	<u>Juniors</u>	<u>Seniors</u>	<u>Special</u>	<u>Total</u>
	<u>Freshmen</u>	<u>Freshmen</u>	<u>Freshmen</u>					
<u>Undergraduate</u>								
Agriculture	0	4	4	5	2	0	3	14
Architecture	0	8	8	8	10	2	0	28
Arts & Sciences	24	588	612	815	852	890	105	3,274
Business Administration	9	248	257	371	525	617	56	1,826
Communication, Fine Arts & Media	2	153	155	228	283	335	12	1,013
Education	6	148	154	267	399	550	81	1,451
Education and Human Sciences	0	0	0	0	1	3	0	4
Engineering & Technology	8	118	126	169	172	231	24	722
Information Science & Technology	6	134	140	162	167	197	38	704
Public Affairs & Community Services	7	117	124	176	225	183	6	714
Division of Continuing Studies	8	86	94	214	353	485	28	1,174
University Division	18	440	458	157	4	0	0	619
Non Degree/Inter-Campus	1	141	142	20	13	14	84	273
Total Undergraduate	89	2,185	2,274	2,592	3,006	3,507	437	11,816

Table 28: Delivery-Site Enrollment by Foreign Country Spring 2012 through Spring 2014

COUNTRY	2012			2013			2014		
	Undergraduate	Graduate	Total	Undergraduate	Graduate	Total	Undergraduate	Graduate	Total
ALBANIA	1	0	1	1	0	1	0	0	0
AUSTRALIA	0	1	1	0	0	0	0	0	0
AUSTRIA	0	1	1	0	2	2	1	5	6
AZERBAIJAN	0	1	1	0	0	0	0	0	0
BAHAMAS	0	0	0	0	0	0	1	0	1
BAHRAIN	0	1	1	0	0	0	0	0	0
BANGLADESH	1	2	3	2	2	4	1	1	2
BELGIUM	0	3	3	2	1	3	1	1	2
BENIN	3	1	4	5	0	5	4	0	4
BRAZIL	5	0	5	14	2	16	13	2	15
BULGARIA	0	1	1	0	0	0	0	1	1
BURKINA FASO	3	1	4	3	0	3	5	0	5
CAMEROON	1	0	1	1	0	1	0	0	0
CANADA	8	1	9	9	3	12	8	1	9
CHAD	0	1	1	0	1	1	0	0	0
CHINA	83	40	123	82	48	130	67	36	103
COLOMBIA	1	4	5	3	5	8	4	0	4
CONGO	1	0	1	0	0	0	2	0	2
COTE D'IVOIRE	4	1	5	2	2	4	2	2	4
CZECHOSLOVAKIA REP	1	0	1	2	0	2	2	0	2
ECUADOR	1	0	1	1	1	2	0	1	1
EGYPT	0	1	1	0	0	0	1	1	2
ERITREA	0	0	0	0	0	0	0	1	1
ESTONIA	0	1	1	0	0	0	0	0	0
ETHIOPIA	0	0	0	0	0	0	1	0	1
FINLAND	0	0	0	0	0	0	1	2	3
FRANCE	2	0	2	3	0	3	2	0	2
GABON	0	3	3	0	2	2	0	0	0

Table 28: Delivery-Site Enrollment by Foreign Country, Spring 2012 through Spring 2014 (continued)

<u>COUNTRY</u>	2012			2013			2014		
	<u>Undergraduate</u>	<u>Graduate</u>	<u>Total</u>	<u>Undergraduate</u>	<u>Graduate</u>	<u>Total</u>	<u>Undergraduate</u>	<u>Graduate</u>	<u>Total</u>
GERMANY	0	3	3	2	7	9	1	4	5
GHANA	0	0	0	0	2	2	0	4	4
GUINEA	0	1	1	0	0	0	0	0	0
HAITI	0	1	1	0	1	1	0	0	0
INDIA	6	56	62	5	56	61	9	103	112
IRAN	1	6	7	2	8	10	1	8	9
ITALY	3	1	4	4	0	4	2	3	5
JAMAICA	5	0	5	3	2	5	3	2	5
JAPAN	13	4	17	11	3	14	13	2	15
JORDAN	1	0	1	1	1	2	3	0	3
KAZAKHSTAN	0	1	1	0	1	1	0	0	0
KENYA	1	0	1	1	1	2	1	1	2
KOREA	13	5	18	14	8	22	11	13	24
KUWAIT	4	0	4	6	0	6	4	0	4
KYRGYZSTAN	0	1	1	0	1	1	0	0	0
LATVIA	1	0	1	1	0	1	0	0	0
MADAGASCAR	0	0	0	0	1	1	0	1	1
MALAYSIA	2	0	2	1	0	1	0	0	0
MALDIVES	0	1	1	0	1	1	0	0	0
MALI	0	1	1	0	1	1	0	0	0
MEXICO	1	0	1	1	0	1	1	0	1
MOLDOVA	0	1	1	0	4	4	0	3	3
MONGOLIA	2	1	3	1	2	3	0	1	1

Table 28: Delivery-Site Enrollment by Foreign Country, Spring 2012 through Spring 2014 (continued)

<u>COUNTRY</u>	2012			2013			2014		
	<u>Undergraduate</u>	<u>Graduate</u>	<u>Total</u>	<u>Undergraduate</u>	<u>Graduate</u>	<u>Total</u>	<u>Undergraduate</u>	<u>Graduate</u>	<u>Total</u>
NEPAL	17	13	30	19	13	32	6	12	18
NETHERLANDS	2	0	2	0	0	0	1	0	1
NIGER	1	1	2	0	1	1	0	0	0
NIGERIA	4	3	7	3	3	6	5	2	7
NORWAY	3	0	3	2	0	2	0	1	1
OMAN	4	0	4	42	1	43	66	1	67
PAKISTAN	0	0	0	1	0	1	0	0	0
PALESTINIAN	0	1	1	1	1	2	0	0	0
PERU	0	1	1	0	0	0	0	1	1
PHILLIPPINES	0	0	0	0	1	1	0	1	1
POLAND	0	1	1	0	1	1	0	0	0
QATAR	3	0	3	3	0	3	2	0	2
REPUBLIC OF MALAWI	0	1	1	0	0	0	0	0	0
ROMANIA	0	1	1	0	1	1	0	0	0
RUSSIA	1	1	2	2	1	3	2	1	3
SAINT LUCIA	1	0	1	0	1	1	0	1	1
SAUDI ARABIA	127	9	136	145	15	160	132	21	153
SENEGAL	0	1	1	0	0	0	0	0	0
SINGAPORE	1	0	1	0	0	0	0	0	0
SLOVENIA	2	0	2	1	0	1	0	0	0
SPAIN	3	0	3	8	0	8	5	0	5
SRI LANKA	3	1	4	2	1	3	2	1	3
SWEDEN	2	1	3	0	1	1	0	1	1
SWITZERLAND	0	0	0	0	1	1	1	0	1
SYRIAN ARAB REPUBLIC	1	0	1	0	0	0	0	0	0
TAIWAN	2	2	4	1	1	2	0	2	2
TAJKISTAN	3	0	3	2	1	3	3	0	3
THAILAND	0	4	4	0	3	3	0	2	2

Table 28: Delivery-Site Enrollment by Foreign Country, Spring 2012 through Spring 2014 (continued)

COUNTRY	2012			2013			2014		
	<u>Undergraduate</u>	<u>Graduate</u>	<u>Total</u>	<u>Undergraduate</u>	<u>Graduate</u>	<u>Total</u>	<u>Undergraduate</u>	<u>Graduate</u>	<u>Total</u>
TOGO	0	0	0	0	0	0	1	0	1
TUNISIA	0	0	0	0	0	0	1	0	1
TURKEY	1	2	3	1	3	4	2	2	4
TURKMENISTAN	0	2	2	0	0	0	0	0	0
UKRAINE	1	1	2	1	0	1	0	1	1
UNITED ARAB EMIRATES	1	1	2	2	1	3	0	0	0
UNITED KINGDOM	0	1	1	2	1	3	1	1	2
USA	24	47	71	27	49	76	36	47	83
UZBAKISTAN	0	3	3	0	2	2	0	0	0
VENEZUELA	1	1	2	0	0	0	0	1	1
VIETNAM	8	5	13	8	3	11	10	3	13
YEMEN ARAB REPUBLIC	0	0	0	1	0	1	1	0	1
ZAMBIA	2	0	2	0	0	0	0	0	0
ZIMBABWE	0	1	1	0	0	0	0	0	0
UNKNOWN	3	2	5	2	0	2	1	1	2
TOTAL	389	254	643	459	275	734	443	302	745

Table 29: Student Credit Hours by College, Curriculum and Course Level Academic Year 2012-2013 through 2013-2014
Administrative-Site - - Fall and Spring Terms

	*****2012-2013*****				*****2013-2014*****				<u>PCT</u>
	<u>LOWER</u>	<u>UPPER</u>	<u>GRAD</u>	<u>TOTAL</u>	<u>LOWER</u>	<u>UPPER</u>	<u>GRAD</u>	<u>TOTAL</u>	<u>CHG</u>
ARTS & SCIENCES:									
Anthropology	2,280	468	36	2,784	2,184	423	27	2,634	-5.39%
Biology	10,361	3,825	344	14,530	10,739	3,805	359	14,903	2.57%
Black Studies	3,411	237	6	3,654	3,189	292	9	3,490	-4.49%
Chemistry	7,213	1,182	4	8,399	7,117	1,246	16	8,379	-0.24%
Chinese	36	0	0	36	51	0	0	51	41.67%
English	11,796	3,024	882	15,702	12,298	3,068	780	16,146	2.83%
Environmental Studies	23	118	0	141	24	137	0	161	14.18%
Foreign Language	194	12	3	209	216	0	63	279	33.49%
French	928	289	48	1,265	921	339	21	1,281	1.26%
Geography	7,115	923	369	8,407	7,065	980	381	8,426	0.23%
Geology	3,463	166	0	3,629	3,182	179	0	3,361	-7.38%
German	759	150	7	916	839	220	4	1,063	16.05%
History	10,984	2,028	429	13,441	10,398	1,938	401	12,737	-5.24%
Humanities	612	0	0	612	618	0	0	618	0.98%
International Studies	246	327	0	573	300	249	0	549	-4.19%
Japanese	242	0	0	242	247	0	0	247	2.07%
Latino/Latin American Studies	657	136	19	812	657	30	6	693	-14.66%
Mathematics	17,160	885	556	18,601	18,146	816	529	19,491	4.78%
Native American Studies	2,328	516	0	2,844	1,836	414	0	2,250	-20.89%
Neuroscience	180	78	0	258	195	66	0	261	1.16%
Natural Science	0	34	0	34	0	18	0	18	-47.06%
Philosophy	3,342	816	0	4,158	2,985	558	6	3,549	-14.65%
Physics	10,549	345	9	10,903	10,349	302	12	10,663	-2.20%
Political Science	4,947	1,568	393	6,908	4,314	1,525	813	6,652	-3.71%
Psychology	5,054	6,936	1,366	13,356	4,984	7,389	1,467	13,840	3.62%
Religion	4,443	988	12	5,443	4,017	815	16	4,848	-10.93%
Russian	251	87	0	338	239	36	0	275	-18.64%
Secretarial Science	0	0	0	0	12	0	0	12	#DIV/0!
Sociology	4,947	2,523	316	7,786	5,667	2,400	249	8,316	6.81%
Spanish	3,407	1,725	65	5,197	3,246	1,623	39	4,908	-5.56%
Statistics	0	1,074	69	1,143	0	1,059	42	1,101	-3.67%
Women Studies	1,029	236	0	1,265	981	285	15	1,281	1.26%
College Total	117,957	30,696	4,933	153,586	117,016	30,212	5,255	152,483	-0.72%
BUSINESS ADMINISTRATION									
Accounting	2,838	3,528	369	6,735	2,916	3,246	453	6,615	-1.78%
Business Administration	195	4,198	3,511	7,904	207	4,410	3,708	8,325	5.33%
Economics	4,059	780	954	5,793	4,134	714	891	5,739	-0.93%
Finance & Banking	243	3,321	0	3,564	243	3,546	0	3,789	6.31%
Law and Society	0	1,083	0	1,083	0	1,371	0	1,371	26.59%
Management	72	7,080	0	7,152	0	7,415	0	7,415	3.68%
Marketing	42	3,711	0	3,753	30	3,731	0	3,761	0.21%
Real Estate-Land Use Economics	405	261	0	666	390	355	0	745	11.86%
College Total	7,854	23,962	4,834	36,650	7,920	24,788	5,052	37,760	3.03%

Table 29: Student Credit Hours by College, Curriculum and Course Level (continued)

	*****2012-2013*****				*****2013-2014*****				<u>PCT</u>
	<u>LOWER</u>	<u>UPPER</u>	<u>GRAD</u>	<u>TOTAL</u>	<u>LOWER</u>	<u>UPPER</u>	<u>GRAD</u>	<u>TOTAL</u>	<u>CHG</u>
EDUCATION									
Counseling	0	69	2,242	2,311	0	62	2,270	2,332	0.91%
Educational Administration	0	0	1,505	1,505	0	0	1,450	1,450	-3.65%
Education Core Program	4,134	0	0	4,134	4,500	0	0	4,500	8.85%
Health Education	2,205	3,475	243	5,923	1,887	3,613	246	5,746	-2.99%
HPER	180	744	185	1,109	240	744	215	1,199	8.12%
Physical Education	2,601	3,231	587	6,419	2,879	3,457	811	7,147	11.34%
Physical Education Activities	1,948	0	0	1,948	1,965	0	0	1,965	0.87%
Recreation-Leisure Study	126	228	63	417	135	191	42	368	-11.75%
Special Education	897	2,159	967	4,023	1,066	2,156	1,073	4,295	6.76%
Teacher Education	516	8,658	2,505	11,679	627	7,090	3,646	11,363	-2.71%
College Total	12,607	18,564	8,297	39,468	13,299	17,313	9,753	40,365	2.27%
COMMUNICATION, FINE ARTS & MEDIA									
Art	3,459	3,964	3	7,426	3,726	4,006	18	7,750	4.36%
Broadcasting	567	730	30	1,327	546	640	12	1,198	-9.72%
Communication	0	0	337	337	0	0	283	283	-16.02%
Journalism	2,595	2,561	48	5,204	2,465	2,447	9	4,921	-5.44%
Master Fine Arts Writing	0	0	480	480	0	0	510	510	6.25%
Music	7,799	2,017	352	10,168	8,240	1,687	208	10,135	-0.32%
Speech	8,316	2,619	114	11,049	8,610	2,641	138	11,389	3.08%
Theater	1,903	340	111	2,354	1,647	438	117	2,202	-6.46%
Writer's Workshop	1,322	404	4	1,730	1,389	321	4	1,714	-0.92%
College Total	25,961	12,635	1,479	40,075	26,623	12,180	1,299	40,102	0.07%
INFORMATION SCI & TECHNOLOGY									
Bioinformatics	279	156	21	456	339	178	34	551	20.83%
Computer Info Sci & Technology	3,770	1,281	156	5,207	4,187	1,263	163	5,613	7.80%
Computer Science	2,262	2,337	1,166	5,765	2,606	2,333	1,193	6,132	6.37%
Information Assurance	303	177	57	537	441	460	206	1,107	106.15%
Info Systems & Quant Analysis	0	1,794	1,770	3,564	0	1,648	2,225	3,873	8.67%
IT Innovation	81	95	0	176	189	141	0	330	87.50%
College Total	6,695	5,840	3,170	15,705	7,762	6,023	3,821	17,606	12.10%
PUBLIC AFF & COMMUNITY SERV									
Aviation	1,233	587	105	1,925	1,309	761	21	2,091	8.62%
Criminal Justice	7,653	6,102	896	14,651	7,897	6,796	1,039	15,732	7.38%
Emergency Management	207	0	0	207	750	90	0	840	305.80%
Fire Service Management	0	102	0	102	216	237	0	453	344.12%
Gerontology	2,955	2,079	469	5,503	2,979	2,243	651	5,873	6.72%
Goodrich	378	0	0	378	375	2	0	377	-0.26%
Public Administration	744	1,181	2,305	4,230	654	1,207	2,257	4,118	-2.65%
Social Work	1,035	1,176	2,297	4,508	1,086	1,305	2,766	5,157	14.40%
Urban Studies	156	0	96	252	120	0	111	231	-8.33%
College Total	14,361	11,227	6,168	31,756	15,386	12,641	6,845	34,872	9.81%
UNO Total	185,435	102,924	28,881	317,240	188,006	103,157	32,025	323,188	1.87%

Figure 18: Ten Largest Curricula by Total Credit Hours Academic Year 2013-2014

Table 30: Degree Conferred by College and Major Academic Year 2008-09 through Academic Year 2013-14

<u>College & Major</u>	<u>2008-2009</u>	<u>2009-2010</u>	<u>2010-2011</u>	<u>2011-2012</u>	<u>2012-2013</u>	<u>2013-2014</u>
<u>Arts & Sciences - Undergraduate</u>						
<i>Bachelors Degrees</i>						
Behavioral Health	0	4	2	4	15	19
Biology	66	77	100	82	75	90
Biotechnology	28	21	24	25	31	28
Black Studies	2	1	2	3	3	0
Chemistry	9	8	12	10	8	14
English	37	28	37	40	46	29
Environmental Studies	12	8	8	10	15	16
Foreign Languages	2	3	21	31	42	39
French	8	5	1	0	0	0
General Science	5	7	5	10	7	9
Geography	10	12	10	12	9	13
Geology	1	3	6	2	13	5
German	4	4	0	1	0	0
History	70	47	47	55	45	44
Interdisciplinary Studies	4	3	0	2	0	2
International Studies	46	26	38	67	52	54
Latino/Latin American Studies	2	3	2	2	4	5
Mathematics	20	26	34	30	29	23
Native American Studies	0	0	1	1	3	0
Neuroscience	0	2	12	7	26	30
Organizational Studies	1	0	2	2	2	1
Philosophy	12	10	12	11	9	11
Physics	2	5	6	6	3	7
Physics - Engineering	1	0	1	0	1	1
Political Science	46	34	35	51	54	41
Psychology	108	103	104	100	108	122
Religion	12	6	8	8	4	10
Sociology	36	47	33	44	42	46
Spanish	23	16	9	3	0	0
Women Studies	3	3	4	3	3	7
<i>Total Bachelors</i>	570	512	576	622	649	666
<i>Certificates</i>						
Teaching English to Speakers of Other Languages	5	0	5	5	9	10
<i>Total Certificates</i>	5	0	5	5	9	10
Arts & Science Undergraduate Total	575	512	581	627	658	676
<u>Business Administration - Undergraduate</u>						
<i>Bachelors</i>						
Accounting	73	79	99	91	92	98
Banking	1	1	4	5	3	91
Banking & Financial Markets	2	22	90	94	61	0
Banking and Finance	83	74	9	0	15	0
Business Economics	1	2	0	2	0	1
Business Finance	21	19	14	22	0	107
Economics	17	11	13	9	19	12
Entrepreneurship	3	3	10	29	33	32
Human Resources Management	11	20	27	24	23	20

College & Major	<u>2008-2009</u>	<u>2009-2010</u>	<u>2010-2011</u>	<u>2011-2012</u>	<u>2012-2013</u>	<u>2013-2014</u>
<u>Arts & Sciences - Undergraduate</u>						
<i>Bachelors Degrees</i>						
Behavioral Health	0	4	2	4	15	19
Biology	66	77	100	82	75	90
Biotechnology	28	21	24	25	31	28
Black Studies	2	1	2	3	3	0
Chemistry	9	8	12	10	8	14
English	37	28	37	40	46	29
Environmental Studies	12	8	8	10	15	16
Foreign Languages	2	3	21	31	42	39
French	8	5	1	0	0	0
General Science	5	7	5	10	7	9
Geography	10	12	10	12	9	13
Geology	1	3	6	2	13	5
German	4	4	0	1	0	0
History	70	47	47	55	45	44
Interdisciplinary Studies	4	3	0	2	0	2
International Studies	46	26	38	67	52	54
Latino/Latin American Studies	2	3	2	2	4	5
Mathematics	20	26	34	30	29	23
Native American Studies	0	0	1	1	3	0
Neuroscience	0	2	12	7	26	30
Organizational Studies	1	0	2	2	2	1
Philosophy	12	10	12	11	9	11
Physics	2	5	6	6	3	7
Physics - Engineering	1	0	1	0	1	1
Political Science	46	34	35	51	54	41
Psychology	108	103	104	100	108	122
Religion	12	6	8	8	4	10
Sociology	36	47	33	44	42	46
Spanish	23	16	9	3	0	0
Women Studies	3	3	4	3	3	7
<i>Total Bachelors</i>	570	512	576	622	649	666
<i>Certificates</i>						
Teaching English to Speakers of Other Languages	5	0	5	5	9	10
<i>Total Certificates</i>	5	0	5	5	9	10
Arts & Science Undergraduate Total	575	512	581	627	658	676

Business Administration - Undergraduate

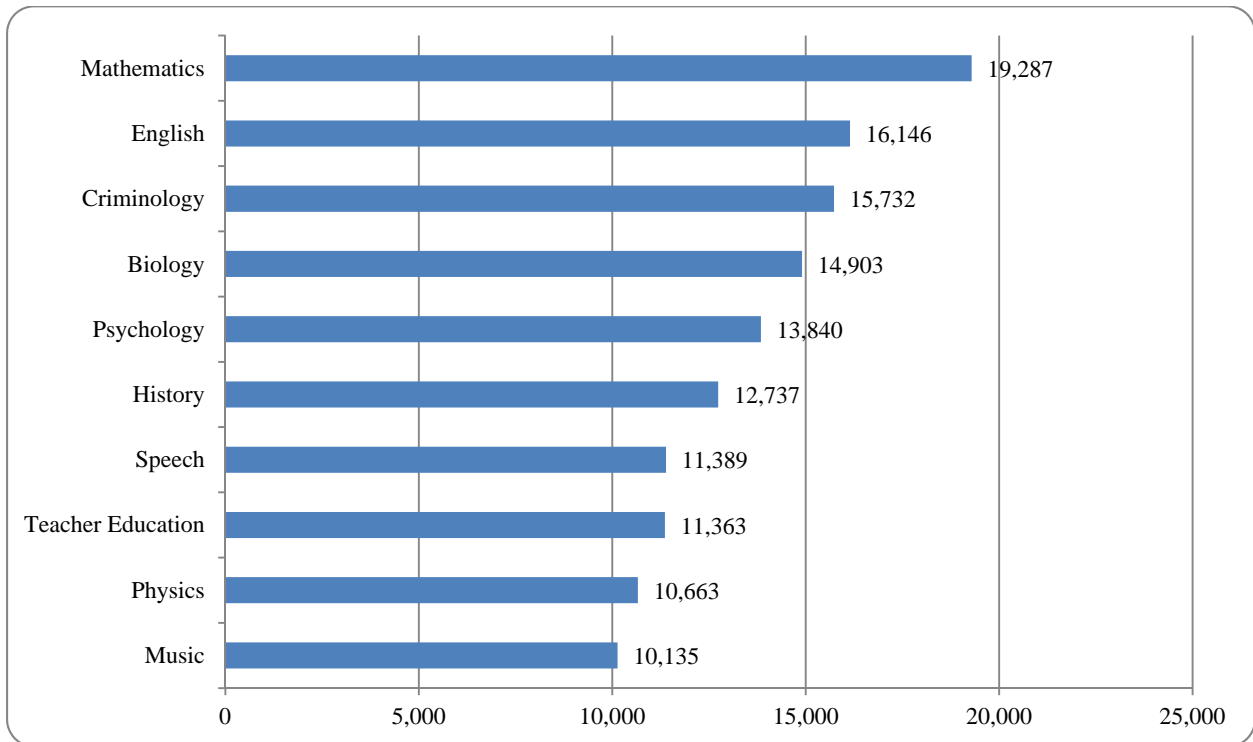
<i>Bachelors</i>						
Accounting	73	79	99	91	92	98
Banking	1	1	4	5	3	91
Banking & Financial Markets	2	22	90	94	61	0
Banking and Finance	83	74	9	0	15	0
Business Economics	1	2	0	2	0	1
Business Finance	21	19	14	22	0	107
Economics	17	11	13	9	19	12
Entrepreneurship	3	3	10	29	33	32
Human Resources Management	11	20	27	24	23	20

Table 30: Degree Conferred by College and Major AY 2008-2009 through AY 2013-2014 (continued)

College & Major	2008-2009	2009-2010	2010-2011	2011-2012	2012-2013	2013-2014
Investment Science and Portfolio Management	36	38	18	55	38	39
Legal Studies	0	0	0	1	0	0
Management	85	98	94	132	118	133
Marketing	99	92	86	110	84	96
Personnel Management	9	3	1	0	0	0
Real Estate & Land Use Economics	25	29	9	12	14	17
Small Business Management	9	7	0	1	0	0
Total Bachelors	475	498	474	587	500	646
Business Administration Undergraduate Total	475	498	474	587	500	646

Communication, Fine Arts & Media - Undergraduate

Bachelors

Art	2	3	4	1	2	1
Art History	5	3	10	8	6	6
Art Studio	50	57	47	61	65	84
Broadcasting	26	18	18	26	32	18
Communication	5	0	0	0	0	0
Creative Writing	9	12	11	12	16	11
Journalism	81	66	78	72	59	77
Mass Communications	7	3	8	8	7	8
Music	1	3	5	8	8	6
Music Education K-12 Brass	0	4	2	6	0	0
Music Education K-12 Keyboard	1	0	0	0	1	1
Music Education K-12 Percussion	1	0	0	2	3	0
Music Education K-12 String	0	1	3	0	1	1
Music Education K-12 Voice	3	8	6	4	5	4
Music Education K-12 Woodwind	3	1	4	6	3	5
Music Performance - Brass	0	0	1	0	1	0
Music Performance - Keyboard	3	2	1	4	2	3
Music Performance - Percussion	1	0	0	1	1	0
Music Performance - String	0	1	5	4	4	2
Music Performance - Technology	3	1	2	7	6	3
Music Performance - Theory Comp	1	0	2	1	2	1
Music Performance - Voice	2	1	1	2	0	5
Music Performance - Woodwind	4	0	1	1	2	1
Speech Communication	30	28	25	21	19	22
Theatre	12	8	10	15	14	8
Total Bachelors	250	220	244	270	259	267
Communication, Fine Arts & Media Undergrad Total	250	220	244	270	259	267

Education - Undergraduate

Bachelors

Community Health	4	1	5	7	7	3
Elementary Education	122	115	120	128	152	107

Table 30: Degree Conferred by College and Major AY 2008-2009 through AY 2013-2014 (continued)

College & Major	2008-2009	2009-2010	2010-2011	2011-2012	2012-2013	2013-2014
Elementary Education/Special Education	2		2	2	0	0
Library Science	7	9	14	14	12	20
Physical Education/Athletic Training	5	7	5	3	9	7
Physical Education/Exercise Science	37	28	31	34	37	47
Public Health	0	0	0	0	0	2
Recreation/Leisure Studies	10	7	4	11	12	6
Secondary Education	86	82	89	93	109	106
Secondary Education/Special Education		1	1	0	0	0
Speech Pathology	18	19	12	9	11	18
Total Bachelors	291	269	283	301	349	316
Education Undergraduate Total	291	269	283	301	349	316
<u>Information Science & Technology - Undergraduate</u>						
<i>Bachelors</i>						
Bioinformatics	4	6	2	6	2	7
Computer Science	42	52	39	35	36	54
Information Assurance	0	0	3	6	9	10
Information Technology	0	0	0	2	3	5
Info Systems & Quantitative Analysis	1	1	1	1	1	0
IT Innovation	0	0	0	0	0	3
Management Information Systems	46	41	51	39	40	50
Total Bachelors	93	100	96	89	91	129
<i>Certificates</i>						
Info Security Cert 4011/Info Assurance Cert 4012	0	0	0	0	0	0
Data Management	0	0	0	0	2	3
System Development	0	0	0	0	23	43
Info Assurance Cert 4013	0	0	0	0	0	0
Total Certificates	0	0	0	0	25	46
Information Science & Technology Undergrad Total	93	100	96	89	116	175
<u>Public Affairs & Community Service - Undergraduate</u>						
<i>Bachelors</i>						
Aviation Administration	1	0	0	1	2	0
Aviation Studies	28	15	20	27	15	20
Civic Leadership	0	0	0	0	0	1
Criminal Justice	140	139	144	160	194	209
Emergency Management	0	0	0	0	0	2
Fire Service Management	0	0	0	0	0	5
General Administration	31	40	33	43	39	45
General Studies	56	64	71	91	99	88
Gerontology	4	2	3	5	4	3
Health Care Administration	4	12	12	13	20	25
Non-Profit Administration	6	9	9	8	8	9
Social Work	20	24	32	23	22	27
Urban Studies	0	0	0	1	3	0
Total Bachelors	290	305	324	372	406	434
<i>Certificates</i>						
Gerontology	11	12	10	10	10	24
Total Certificates	11	12	10	10	10	24
Public Affairs & Community Service Undergrad Total	301	317	334	382	416	458

Table 30: Degrees Conferred by College and Major AY 2008-2009 through AY 2013-2014 (continued)

	<u>2008-2009</u>	<u>2009-2010</u>	<u>2010-2011</u>	<u>2011-2012</u>	<u>2012-2013</u>	<u>2013-2014</u>
Total Bachelor Degrees	1,969	1,904	1,997	2,241	2,254	2,458
Total Undergraduate Certificates	16	12	15	15	44	80
Total UNO UG Certificates & Degrees	1,985	1,916	2,012	2,256	2,298	2,538
<u>Arts & Science - Graduate</u>	<u>2008-2009</u>	<u>2009-2010</u>	<u>2010-2011</u>	<u>2011-2012</u>	<u>2012-2013</u>	<u>2013-2014</u>
<i>Masters</i>						
Biology	7	7	10	6	6	8
English	13	17	15	15	30	18
Geography	8	4	7	6	3	7
History	13	14	10	15	15	9
Industrial/Org Psychology	5	2	4	5	7	6
Mathematics	10	15	15	11	13	9
Political Science	12	5	7	9	1	11
Psychology	11	4	7	7	16	11
School Psychology	14	8	5	9	8	3
Sociology	0	1	1	7	11	5
Teaching Languages	5	4	10	6	11	15
Total Masters	98	81	91	96	121	102
<i>Certificates</i>						
Advanced Writing	4	8	5	8	10	9
Geographical Information	5	0	3	2	3	1
HR Training Certificate	1	0	0	1	2	3
Teaching English to Speakers of Other Languages	3	14	9	8	1	8
Total Graduate Certificates	13	22	17	19	16	21
<i>Education Specialist</i>						
School Psychology	5	7	6	8	5	7
Total Education Specialist	5	7	6	8	5	7
<i>Doctorate</i>						
Educational Administration	0	0	2	0	0	0
Psychology	0	0	0	3	1	6
Total Doctorates	0	0	2	3	1	6
Arts & Sciences Graduate Total	116	110	116	126	143	136
<u>Business Administration - Graduate</u>						
<i>Masters</i>						
Accounting	6	9	6	11	16	14
Business Administration	87	104	122	124	101	117
Economics	23	26	12	19	19	23
Health Care Management	0	0	8	0	0	0
International Business	0	0	2	0	0	0
Total Masters	116	139	150	154	136	154
<i>Certificates</i>						
Business for Bioscientists	0	0	0	1	0	3
Total Certificates	0	0	0	1	0	3
Business Administration Graduate Total	116	139	150	155	136	157

Table 30: Degrees Conferred by College and Major AY 2008-2009 through AY 2013-2014 (continued)

<u>College & Major</u>	<u>2008-2009</u>	<u>2009-2010</u>	<u>2010-2011</u>	<u>2011-2012</u>	<u>2012-2013</u>	<u>2013-2014</u>
<u>Communication, Fine Arts & Media - Graduate</u>						
<i>Masters</i>						
Communication	11	13	9	15	20	18
Music	13	11	13	10	16	15
Theater	1	4	4	6	7	1
Writing	8	7	9	8	5	6
<i>Total Masters</i>	33	35	35	39	48	40
<i>Certificates</i>						
HR Training Certificate	3	1	3	2	3	0
Technical Communications	1		2	0	5	3
<i>Total Certificates</i>	4	1	5	2	8	3
Communication, Fine Arts & Media Graduate Total	37	36	40	41	56	43
<u>Education - Graduate</u>						
<i>Masters</i>						
Ahtletic Training	0	0	0	7	6	9
Counseling	46	46	40	58	52	46
Education Admin & Supervision	43	42	39	32	29	19
Elementary Education	47	43	42	56	33	44
Health, Phys Ed & Recreation	30	31	33	31	21	21
Public Health		4	0	0	0	0
Reading	23	20	13	21	9	9
Secondary Education	40	42	44	47	31	32
Special Education	16	12	20	18	9	21
Speech Pathology	10	11	25	26	20	10
<i>Total Masters</i>	255	251	256	296	210	211
<i>Certificates</i>						
Instruction in Urban Schools	2	1	1	1	0	0
Instructional Technology	5	2	2	1	0	0
<i>Total Certificates</i>	7	3	3	2	0	0
<i>Education Specialists</i>						
Education Admin & Supervision	0	2	0	2	2	0
<i>Total Education Specialists</i>	0	2	0	2	2	0
<i>Doctorate</i>						
Educational Administration	12	7	15	19	12	12
<i>Total Doctorates</i>	12	7	15	19	12	12
Education Graduate Total	274	263	274	319	224	223

Table 30: Degree Conferred by College and Major AY 2008-2009 through AY 2013-2014 (continued)

College & Major	2008-2009	2009-2010	2010-2011	2011-2012	2012-2013	2013-2014
<u>Information Science & Technology - Graduate</u>						
<i>Masters</i>						
Biomedical Informatics	0	0	0	0	0	1
Computer Science	19	15	22	16	26	24
Information Assurance	0	0	0	0	0	3
Management Information Systems	42	38	38	52	37	42
Total Masters	61	53	60	68	63	70
<i>Certificates</i>						
Global Information Operations		6	2	1	2	0
Information Assurance	3	6	3	0	0	5
Project Management	4	6	10	9	6	5
Software Engineering	1	2	0	1	1	0
System Analysis and Design	16	12	16	15	13	11
Total Certificates	24	32	31	26	22	21
<i>Doctorate</i>						
Information Technology	3	5	3	5	2	3
Total Doctorates	3	5	3	5	2	3
Information Technology Graduate Total	88	90	94	99	87	94
<u>Public Affairs & Community Service - Graduate</u>						
<i>Masters</i>						
Criminal Justice	12	8	13	14	11	13
Public Administration	52	70	43	61	67	47
Social Gerontology		2	0	0	3	4
Social Work	44	65	46	62	55	50
Urban Studies	4	5	2	3	3	7
Total Masters	112	150	104	140	139	121
<i>Certificates</i>						
Gerontology	1	0	10	5	7	9
Public Management		3	2	3	2	4
Total Certificates	1	3	12	8	9	13
<i>Doctorate</i>						
Criminal Justice	3	5	3	2	4	4
Public Administration	1	5	0	3	2	4
Total Doctorates	4	10	3	5	6	8
Public Affairs & Community Service Graduate Total	117	163	119	153	154	142
<u>Public Health - Graduate</u>						
<i>Masters</i>						
Public Health	1	11	0	0	0	0
Total Masters	1	11	0	0	0	0
Public Health Graduate Total	1	11	0	0	0	0
Total Graduate Certificates	49	61	68	58	55	61
Total Masters & Doctorates	695	742	719	825	738	727
Total Graduate Specialists	5	9	6	10	7	7
Total UNO Graduate Degrees & Certificates	749	812	793	893	800	795
Total ALL UNO Degrees & Certificates	2,734	2,728	2,805	3,149	3,098	3,333

Figure 19: Degrees Conferred by Level Academic Year 2006-2007 through Academic Year 2013-2014

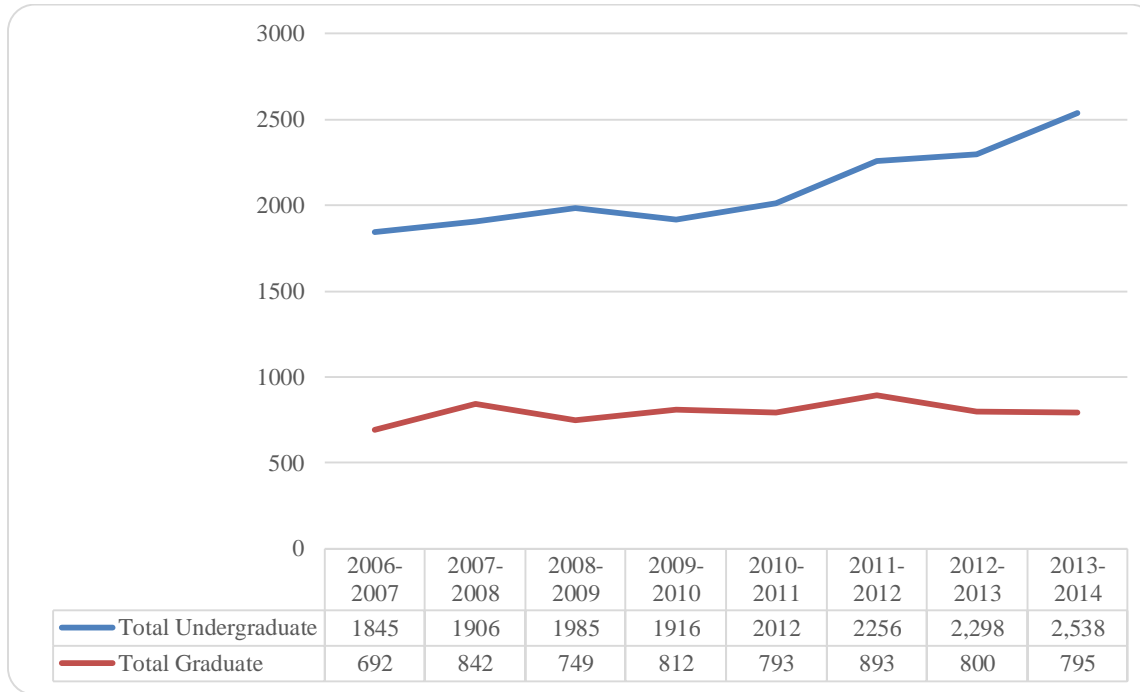

Table 31: Delivery-Site First-Time Freshmen Transfer and Graduate Applications Fall 2000 through Fall 2014

<u>First-Time Freshmen</u>	<u>2000</u>	<u>2001</u>	<u>2002</u>	<u>2003</u>	<u>2004</u>	<u>2005</u>	<u>2006</u>	<u>2007</u>	<u>2008</u>	<u>2009</u>	<u>2010</u>	<u>2011</u>	<u>2012</u>	<u>2013</u>	<u>2014</u>
Applications Received	3,892	4,121	4,094	3,994	4,014	4,194	4,306	4,392	4,786	5,231	4,933	5,116	5,004	5,439	5,750
Applicants Admitted	3,379	3,527	3,518	3,383	3,497	3,705	3,696	3,756	4,034	4,211	3,677	3,848	3,976	3,821	4,514
Percent Admitted	86.8%	85.6%	85.9%	84.7%	87.1%	88.3%	85.8%	85.5%	84.3%	80.5%	74.5%	75.2%	79.5%	70.3%	78.5%
Applicants Enrolled	1,832	1,895	1,878	1,736	1,794	1,933	1,888	1,890	1,990	1,988	1,938	1,913	1,886	2,010	2,040
Yield	54.2%	53.7%	53.4%	51.3%	51.3%	52.2%	51.1%	50.3%	49.3%	47.2%	52.7%	49.7%	47.4%	52.6%	45.2%
<u>Transfers</u>															
Applications Received	1,965	2,082	2,004	1,976	1,975	2,085	2,165	2,191	2,421	2,533	2,687	2,459	2,542	2,550	2,458
Applicants Admitted	1,830	1,888	1,810	1,754	1,749	1,823	1,873	1,904	2,070	2,130	2,065	1,952	2,065	2,049	1,840
Percent Admitted	93.1%	90.7%	90.3%	88.8%	88.6%	87.4%	86.5%	86.9%	85.5%	84.1%	76.9%	79.4%	81.2%	80.4%	74.9%
Applicants Enrolled	1,257	1,209	1,226	1,167	1,203	1,250	1,243	1,284	1,305	1,438	1,358	1,124	1,230	1,403	1,229
Yield	68.7%	64.0%	67.8%	66.5%	68.8%	68.6%	66.4%	67.4%	63.0%	67.5%	65.8%	57.6%	59.6%	68.5%	66.8%
<u>Graduate</u>															
Applications Received	1,634	1,540	1,554	1,499	1,442	1,688	1,648	1,635	1,716	1,913	1,593	1,555	1,739	2,067	2,210
Applicants Admitted	1,243	1,194	1,095	952	965	1,077	1,092	1,070	1,080	1,190	853	857	908	1,105	1,104
Percent Admitted	76.1%	77.5%	70.5%	63.5%	66.9%	63.8%	66.3%	65.4%	62.9%	62.2%	53.5%	55.1%	52.2%	53.5%	50.0%
Applicants Enrolled	686	929	786	634	634	672	653	695	705	743	623	658	686	705	743
Yield	55.2%	77.8%	71.8%	66.6%	65.7%	62.4%	59.8%	65.0%	65.3%	62.4%	73.0%	76.8%	75.6%	63.8%	67.3%

Table 32: Delivery-Site First-Time Freshmen Statistical Admission Criteria Fall 2009 through Fall 2014

ACT Scores	2009	Number	2010	Number	2011	Number	2012	Number	2013	Number	2014	Number
COMP	23.3	1,925	23.1	1,853	23.0	1,824	23.3	1,804	23.1	1,908	23.1	1,917
Top Tenth	30+	210	30+	196	30+	175	31+	131	30+	228	30+	240
Top Quarter	27+	470	27+	422	26+	515	27+	472	27+	478	27+	484
Top Half	24+	861	23+	983	23+	949	23+	943	23+	1,008	23+	984
Bottom Half	12-23	1,064	12-22	870	12-22	875	11-22	861	13-22	900	10-22	933
ENGLISH	23.2	1,925	22.9	1,853	22.8	1,824	23.1	1,804	23.0	1,906	23.0	1,906
Top Tenth	31+	191	31+	184	31+	178	32+	174	32+	165	32+	165
Top Quarter	27+	478	27+	450	27+	443	28+	417	27+	487	27+	487
Top Half	24+	839	23+	920	23+	896	23+	898	23+	946	23+	946
Bottom Half	8-23	1,086	5-22	933	7-22	928	7-22	906	8-22	960	8-22	960
MATH	22.5	1,925	22.3	1,853	22.1	1,824	22.5	1,804	22.2	1,908	22.2	1,908
Top Tenth	30+	152	29+	196	29+	179	30+	160	29+	185	29+	185
Top Quarter	27+	426	26+	472	26+	456	27+	397	26+	526	26+	526
Top Half	24+	842	23+	884	23+	868	23+	942	23+	943	23+	943
Bottom Half	12-23	1,083	12-22	969	13-22	956	12-22	862	12-22	965	12-22	965

Table 33: Delivery-Site First-Time Degree-Seeking Freshmen Submitting High School Rank

High School Rank	2009		2010		2011		2012		2013		2014	
	Count	Cum Percent	Count	Cum Percent	Count	Cum Percent	Count	Cum Percent	Count	Cum Percent	Count	Cum Percent
Top Tenth	238	13.0%	246	15.1%	269	16.5%	270	17.3%	281	17.3%	266	15.9%
Top Quarter	681	37.2%	673	41.3%	674	41.5%	658	42.1%	706	43.4%	696	41.5%
Top Half	1,321	72.1%	1,205	73.9%	1,226	75.5%	1,169	74.7%	1,254	77.1%	1,234	73.5%
Bottom Half	510	27.9%	426	26.1%	397	24.5%	395	25.3%	373	22.9%	444	26.5%

Table 34: Administrative-Site First-Time Freshmen Statistical Admission Criteria Fall 2009 through Fall 2014

ACT Scores	2009	Number	2010	Number	2011	Number	2012	Number	2013	Number	2014	Number
COMP	22.9	1,729	22.8	1,709	22.6	1,687	22.8	1,688	22.7	1,790	22.6	1,736
Top Tenth	30+	148	30+	152	29+	161	30+	185	30+	161	30+	176
Top Quarter	26+	462	26+	447	26+	415	27+	376	26+	485	26+	468
Top Half	23+	843	23+	852	23+	808	23+	821	23+	880	23+	816
Bottom Half	12-22	886	12-22	857	12-22	879	11-22	867	13-22	910	10-22	920
ENGLISH	22.8	1,729	22.6	1,709	22.5	1,687	22.8	1,688	22.5	1,788	22.5	1,788
Top Tenth	31+	145	31+	150	30+	187	31+	185	31+	183	31+	183
Top Quarter	27+	383	27+	383	26+	450	27+	428	26+	487	26+	487
Top Half	23+	839	23+	816	23+	780	23+	792	23+	824	23+	824
Bottom Half	8-22	890	5-22	893	7-22	907	7-22	896	8-22	964	8-22	964
MATH	22.0	1,729	21.8	1,709	21.6	1,687	21.9	1,688	21.7	1,790	21.7	1,790
Top Tenth	29+	145	28+	190	28+	164	30+	103	28+	207	28+	207
Top Quarter	26+	420	25+	481	25+	458	26+	386	26+	414	26+	414
Top Half	22+	869	22+	888	22+	838	22+	921	22+	934	22+	934
Bottom Half	12-21	860	12-21	821	13-21	849	12-21	767	12-21	856	12-21	856

Table 35: Administrative-Site First-time Degree-Seeking Freshmen Submitting High School Rank

High School Rank	2009		2010		2011		2012		2013		2014	
	Count	Cum Percent	Count	Cum Percent	Count	Cum Percent	Count	Cum Percent	Count	Cum Percent	Count	Cum Percent
Top Tenth	190	11.3%	205	13.8%	214	14.1%	224	15.7%	234	15.8%	221	14.5%
Top Quarter	581	34.6%	581	39.0%	585	38.5%	562	39.4%	611	41.2%	590	38.9%
Top Half	1,190	70.9%	1,076	72.3%	1,120	73.7%	1,045	73.3%	1,128	76.1%	1,084	71.6%
Bottom Half	488	29.1%	413	27.7%	399	26.3%	380	26.7%	354	23.9%	431	28.4%

Figure 20: Delivery-Site First-time Degree Seeking Freshmen by Permanent Address State Fall 2014

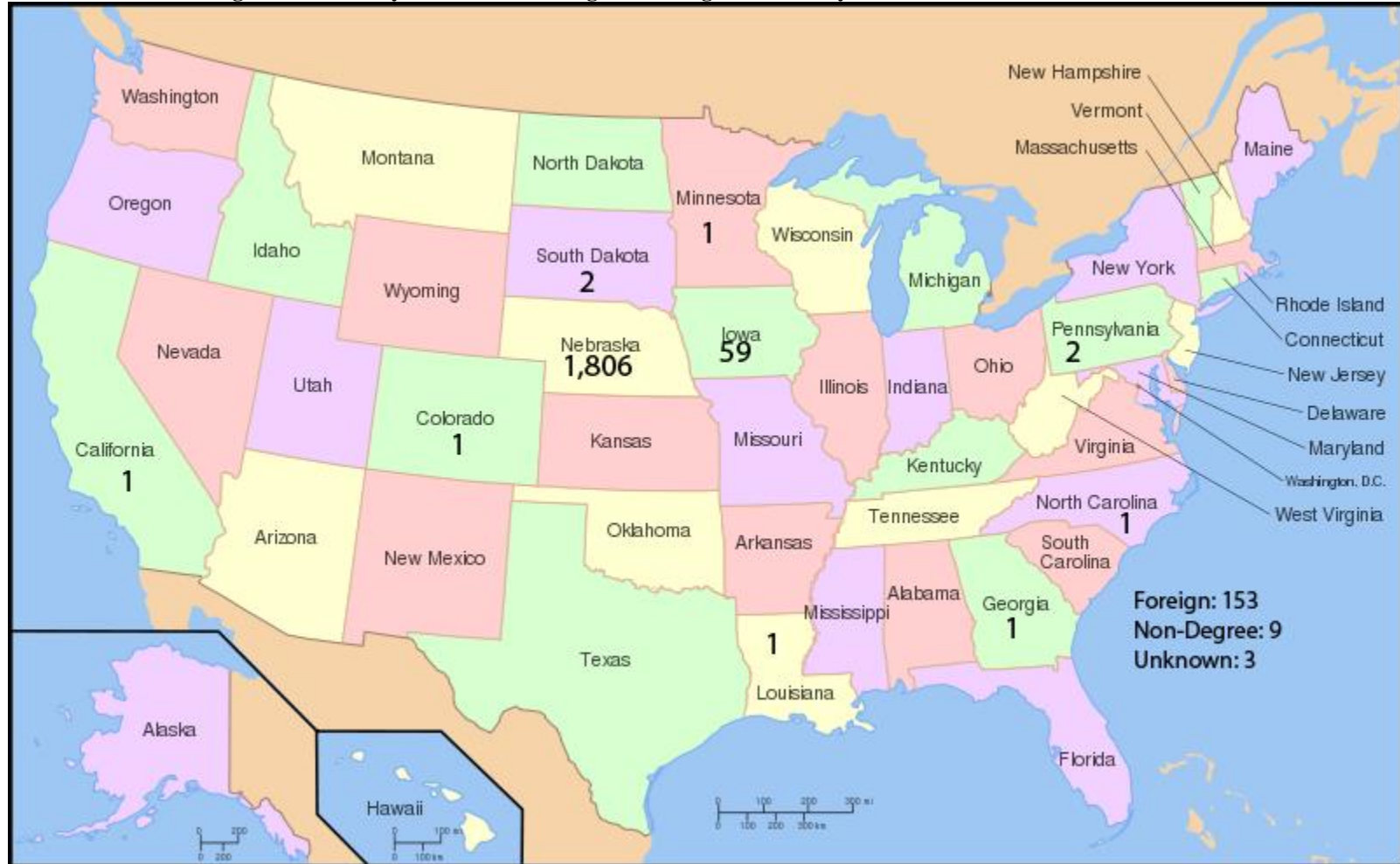

Table 36: Delivery-Site Head Count Freshmen Class by Location of High School Fall 2014

<u>High School</u>	<u>19 & Younger</u>	<u>20 & Older</u>	<u>Total</u>
Omaha School District:			
Alternative	0	0	0
Benson	51	21	72
Bryan	66	15	81
Burke	115	24	139
Central	150	23	173
North	75	16	91
Northwest	48	11	59
South	125	18	143
TOTAL, Omaha School District	630	128	758
Other Douglas County Public:			
Bennington	23	1	24
Elkhorn	70	7	77
Millard North	135	18	153
Millard South	99	18	117
Millard West	131	18	149
Nebraska School for Deaf	0	0	0
Ralston	40	13	53
Valley	2	1	3
Wahoo	2	0	2
Westside	85	23	108
TOTAL, Other Douglas County Public	587	99	686
Sarpy County Public:			
Bellevue East	57	7	64
Bellevue West	72	16	88
Gretna	29	2	31
Papillion/LaVista	95	11	106
Papillion/LaVista South	83	10	93
Platteview/Springfield	17	3	20
TOTAL, Sarpy County Public	353	49	402
Pottawattamie County Public:			
Abraham Lincoln	8	3	11
Lewis Central	7	1	8
Thomas Jefferson	7	4	11
TOTAL, Pottawattamie County Public	22	8	30
Omaha-Council Bluffs Private:			
Boy's Town	4	0	4
Brownell-Talbot	3	1	4
Creighton Prep	63	10	73
Cathedral	2	0	2
Concordia High School	6	3	9
Duchesne	4	0	4
Gross	30	3	33
Marian	32	3	35
Mercy	34	2	36

Table 36: Delivery-site Head Count Freshmen by Location of High School, Fall 2014 (continued)

<u>High School</u>	<u>19 & Younger</u>	<u>20 & Older</u>	<u>Total</u>
Midwestern Baptist Academy	1	0	1
Mt. Michael	14	1	15
Omaha Christian	3	0	3
Roncalli	21	2	23
Saint Albert Secondary School	4	0	4
Saint Cecilia Secondary School	2	0	2
Saint Peter Claver Cristo Rey High School	0	0	0
Skutt Catholic	25	2	27
Sword of the Spirit Christian School	1	0	1
TOTAL, Omaha -Council Bluffs Private	249	27	276
TOTAL METRO AREA	1,841	311	2,152
Nebraska Regions Other than Douglas and Sarpy Counties			
Southeast	114	16	130
Metro	112	23	135
Northeast	100	12	112
Central	86	17	103
Western	10	3	13
TOTAL, Nebraska Counties Except Metro	422	71	493
US, Other than Nebraska and Pottawattamie County, Iowa:			
Southern United States	16	18	34
Pacific United States	1	1	2
Midwestern United States	104	35	139
Western United States	19	20	39
Northeastern United States	7	8	15
TOTAL, US, Other than Nebraska and Pottawattamie County, Iowa	147	82	229
GED Completion	1	17	18
Foreign Countries & Territories	50	117	167
Home Study	17	9	26
Unknown	10	68	78
American Territory	2	0	2
TOTAL UNO	2,490	675	3,165

**Figure 21: University of Nebraska at Omaha Residence of Alumni
Total 91,086**

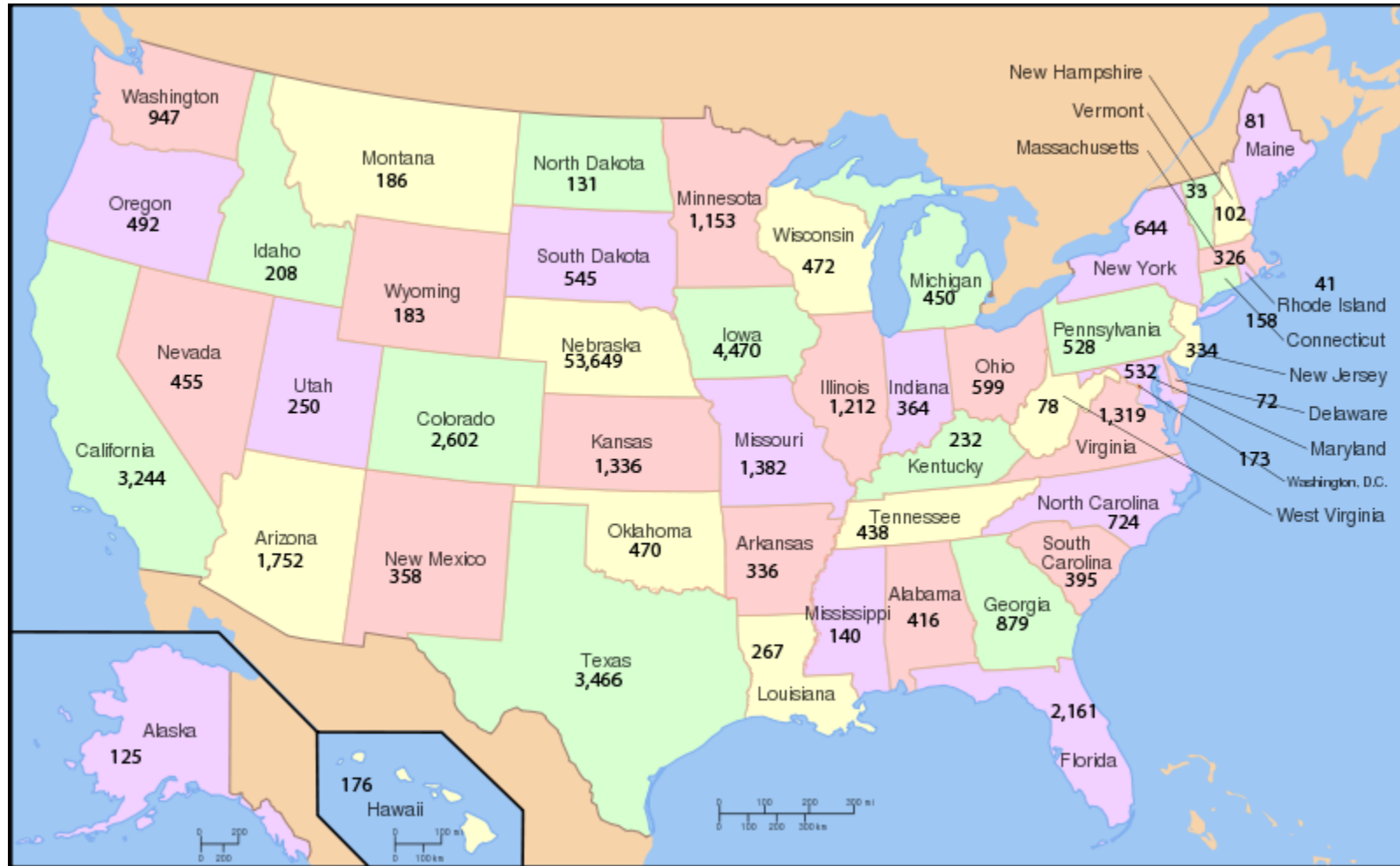

Table 37: Tuition Rates and General Student Fees Academic Years 2007-2008 through 2014-2015

	Nebraska Residents			***Non-Nebraska Residents***		
	<u>Tuition</u>	<u>Fees</u>	<u>Total</u>	<u>Tuition</u>	<u>Fees</u>	<u>Total</u>
<u>Academic Year 2014-2015</u>						
Undergraduate	\$5,312	\$1,438	\$6,750	\$16,632	\$1,438	\$18,070
Graduate	\$4,415	\$1,195	\$5,610	\$12,330	\$1,196	\$13,526
<u>Academic Year 2013-2014</u>						
Undergraduate	\$5,180	\$1,370	\$6,550	\$15,520	\$1,370	\$16,890
Graduate	\$4,414	\$1,120	\$5,534	\$11,970	\$1,120	\$13,090
<u>Academic Year 2012-2013</u>						
Undergraduate	\$5,240	\$1,270	\$6,510	\$15,520	\$1,270	\$16,790
Graduate	\$4,469	\$1,043	\$5,512	\$11,763	\$1,043	\$12,806
<u>Academic Year 2011-2012</u>						
Undergraduate	\$5,050	\$1,230	\$6,280	\$14,660	\$1,230	\$15,890
Graduate	\$4,302	\$1,203	\$5,505	\$11,304	\$1,203	\$12,507
<u>Academic Year 2010-2011</u>						
Undergraduate	\$4,740	\$1,140	\$5,880	\$13,810	\$1,140	\$14,950
Graduate	\$4,050	\$959	\$5,009	\$10,656	\$959	\$11,615
<u>Academic Year 2009-2010</u>						
Undergraduate	\$4,143	\$937	\$5,080	\$11,993	\$937	\$12,930
Graduate	\$3,906	\$876	\$4,782	\$10,260	\$876	\$11,136
<u>Academic Year 2008-2009</u>						
Undergraduate	\$3,900	\$760	\$4,660	\$11,310	\$760	\$12,070
Graduate	\$3,672	\$737	\$4,409	\$9,684	\$737	\$10,421
<u>Academic Year 2007-2008</u>						
Undergraduate	\$3,710	\$723	\$4,433	\$10,770	\$723	\$11,493
Graduate	\$3,510	\$624	\$4,134	\$9,216	\$624	\$9,840

Table 38: Average and Median Age Of all Full-Time Faculty by College and Rank: Fall 2014

	<u>TOTAL NUMBER</u>	<u>AVERAGE AGE</u>	<u>MEDIAN AGE</u>
ARTS & SCIENCES			
Professor	52	58.5	58.0
Associate Professor	72	49.1	49.0
Assistant Professor	48	39.6	37.0
Instructor	17	37.7	39.0
Assistant Instructor	6	49.3	52.5
Lecturer	9	53.3	61.0
Community Service/Research Assoc	4	35.0	35.5
Other, Dir Public Services	1	40.0	40.0
College Total	209	45.3	44.5
BUSINESS ADMINISTRATION			
Professor	14	57.1	58.0
Associate Professor	18	55.1	55.5
Assistant Professor	10	40.1	36.5
Instructor	6	42.0	37.0
Lecturer	3	55.7	55.0
Community Service/Research Assoc	0	0.0	0.0
Other, Dir Public Services	2	57.0	57.0
College Total	53	43.8	55.0
COMMUNICATION, FINE ARTS & MEDIA			
Professor	31	59.3	61.0
Associate Professor	13	49.9	50.0
Assistant Professor	11	37.5	38.0
Instructor	12	44.2	43.0
Lecturer	8	47.9	50.0
College Total	75	47.8	50.0
EDUCATION			
Professor	20	60.0	64.0
Associate Professor	15	52.9	54.0
Assistant Professor	25	42.9	38.0
Instructor	13	41.5	38.0
Lecturer	1	30.0	30.0
Community Service/Research Assoc	2	33.0	33.0
Other, Dir Public Services	1	35.0	35.0
College Total	77	42.2	38.0
INFORMATION SCIENCE & TECHNOLOGY			
Professor	9	58.2	61.0
Associate Professor	21	50.8	50.0
Assistant Professor	7	34.0	35.0
Instructor	1	29.0	29.0
Assistant Instructor	1	43.0	43.0
Lecturer	2	41.0	41.0
Community Service/Research Assoc	7	44.3	45.0
College Total	48	42.9	43.0

Table 38: Average Age of All Full-Time Faculty by College and Rank: Fall 2014 (continued)

	TOTAL <u>NUMBER</u>	AVERAGE <u>AGE</u>	MEDIAN <u>AGE</u>
PUBLIC AFFAIRS AND COMMUNITY SERV			
Professor	20	61.4	62.0
Associate Professor	21	47.4	45.0
Assistant Professor	16	41.9	41.0
Instructor	9	45.2	47.0
Lecturer	1	60.0	60.0
Community Service/Research Assoc	0	0.0	0.0
Other, Dir Public Services	6	51.7	47.5
College Total	73	43.9	46.0
LIBRARY			
Professor	3	58.3	58.0
Associate Professor	4	55.0	53.5
Assistant Professor	4	32.8	33.5
College Total	11	48.7	53.5
TOTAL UNO			
Professor	149	59.0	61.0
Associate Professor	164	51.5	50.0
Assistant Professor	121	38.4	37.0
Instructor	58	39.9	38.5
Assistant Instructor	7	46.2	47.8
Lecturer	24	48.0	52.5
Community Service/Research Assoc	13	22.5	33.0
Other, Dir Public Services	10	45.9	43.8
UNIVERSITY TOTAL	546	43.6	45.8

Table 39: Highest Earned Degree for Full-Time Faculty By College and Academic Rank: Fall 2014

	TOTAL NUMBER	NO TERMINAL DEGREE	TERMINAL DEGREE
ARTS & SCIENCES			
Professor	52	1	51
Associate Professor	72	1	71
Assistant Professor	48	7	41
Instructor	17	12	5
Assistant Instructor	6	4	2
Lecturer	9	8	1
Community Service/Research Assoc.	4	0	4
Other, Dir Public Services	1	0	1
College Total	209	33	176
BUSSINESS ADMINISTRATION			
Professor	14	0	14
Associate Professor	18	0	18
Assistant Professor	10	1	9
Instructor	6	4	2
Lecturer	3	3	0
Community Service/Research Assoc.	0	0	0
Other, Dir Public Services	2	2	0
College Total	53	10	43
COMMUNICATION, FINE ARTS & MEDIA			
Professor	31	2	29
Associate Professor	13	1	12
Assistant Professor	11	3	8
Instructor	12	9	3
Lecturer	8	8	0
College Total	75	23	52
EDUCATION			
Professor	20	1	19
Associate Professor	15	0	15
Assistant Professor	25	1	24
Instructor	13	11	2
Lecturer	1	1	0
Community Service/Research Assoc.	2	0	2
Other, Dir Public Services	1	1	0
College Total	77	15	62
INFORMATION SCIENCE & TECHNOLOGY			
Professor	9	1	8
Associate Professor	21	0	21
Assistant Professor	7	0	7
Instructor	1	1	0
Assistant Instructor	1	1	0
Lecturer	2	2	0
Community Service/Research Assoc.	7	3	4
College Total	48	8	40

Table 39: Highest Earned Degree for Full-Time Faculty by College and Academic Rank (Continued)

	<u>TOTAL NUMBER</u>	<u>NO TERMINAL DEGREE</u>	<u>TERMINAL DEGREE</u>
PUBLIC AFFAIRS & COMMUNITY SERVICE			
Professor	20	0	20
Associate Professor	21	0	21
Assistant Professor	16	2	14
Instructor	9	5	4
Lecturer	1	0	1
Community Service/Research Assoc.	0	0	0
Other, Dir Public Services	6	3	3
College Total	73	10	63
LIBRARY			
Professor	3	2	1
Associate Professor	4	2	2
Assistant Professor	4	4	0
College Total	11	8	3
TOTAL UNO			
Professor	149	7	142
Associate Professor	164	4	160
Assistant Professor	121	18	103
Instructor	58	42	16
Assistant Instructor	7	5	2
Lecturer	24	22	2
Community Service/Research Assoc.	13	3	10
Other, Dir Public Services	10	6	4
All Ranks	546	107	439
Percentage of Total No Terminal or Terminal		20%	80%

Table 40: Tenure Status of Full-Time Faculty by College and Rank Fall 2014

	<u>TOTAL NUMBER</u>	<u>TENURED</u>	<u>TENURED TRACK</u>	<u>NON TENURED</u>	<u>PERCENT TENURED</u>
ARTS & SCIENCES					
Professor	52	52	0	0	100%
Associate Professor	72	70	1	1	97%
Assistant Professor	48	1	43	4	2%
Instructor	17	0	0	17	0%
Assistant Instructor	6	0	0	6	0%
Lecturer	9	0	0	9	0%
Community Service/Research Assoc	4	0	0	4	0%
Other, Dir Public Services	1	0	0	1	0%
College Total	209	123	44	42	59%
BUSINESS ADMINISTRATION					
Professor	14	14	0	0	100%
Associate Professor	18	18	0	0	100%
Assistant Professor	10	0	10	0	0%
Instructor	6	0	0	6	0%
Lecturer	3	0	0	3	0%
Community Service/Research Assoc	0	0	0	0	#DIV/0!
Other, Dir Public Services	2	0	0	2	0%
College Total	53	32	10	11	60%
COMMUNICATION, FINE ARTS & MEDIA					
Professor	31	31	0	0	100%
Associate Professor	13	12	1	0	92%
Assistant Professor	11	0	11	0	0%
Instructor	12	0	0	12	0%
Lecturer	8	0	0	8	0%
College Total	75	43	12	20	57%
EDUCATION					
Professor	20	20	0	0	100%
Associate Professor	15	15	0	0	100%
Assistant Professor	25	0	23	2	0%
Instructor	13	0	0	13	0%
Lecturer	1	0	0	1	0%
Community Service/Research Assoc	2	0	0	2	0%
Other, Dir Public Services	1	0	0	1	0%
College Total	77	35	23	19	45%
INFORMATION SCIENCE & TECHNOLOGY					
Professor	9	9	0	0	100%
Associate Professor	21	21	0	0	100%
Assistant Professor	7	0	7	0	0%
Instructor	1	0	0	1	0%
Assistant Instructor	1	0	0	1	0%
Lecturer	2	0	0	2	0%
Community Service/Research Assoc	7	0	0	7	0%
College Total	48	30	7	11	63%

Table 40: Tenure Status of Full-Time Faculty by College and Rank: Fall 2014 (continued)

	<u>TOTAL NUMBER</u>	<u>TENURED</u>	<u>TENURED TRACK</u>	<u>NON TENURED</u>	<u>PERCENT TENURED</u>
PUBLIC AFFAIRS AND COMMUNITY SERV					
Professor	20	20	0	0	100%
Associate Professor	21	21	0	0	100%
Assistant Professor	16	1	15	0	6%
Instructor	9	0	0	9	0%
Lecturer	1	0	0	1	0%
Community Service/Research Assoc	0	0	0	0	#DIV/0!
Other, Dir Public Services	6	0	0	6	0%
College Total	73	42	15	16	58%
LIBRARY					
Professor	3	3	0	0	100%
Associate Professor	4	4	0	0	100%
Assistant Professor	4	0	4	0	0%
College Total	11	7	4	0	64%
TOTAL UNO					
Professor	149	149	0	0	100%
Associate Professor	164	161	2	1	98%
Assistant Professor	121	2	113	6	2%
Instructor	58	0	0	58	0%
Assistant Instructor	7	0	0	7	0%
Lecturer	24	0	0	24	0%
Community Service/Research Assoc	13	0	0	13	0%
Other, Dir Public Services	10	0	0	10	0%
All Ranks	546	312	115	119	57%

Table 41: Full-Time Faculty by College, Rank and Gender Fall 2014

	<u>TOTAL</u> <u>NUMBER</u>	<u>FEMALE</u>	<u>MALE</u>
ARTS & SCIENCES			
Professor	52	13	39
Associate Professor	72	31	41
Assistant Professor	48	20	28
Instructor	17	9	8
Assistant Instructor	6	1	5
Lecturer	9	6	3
Community Service/Research Assoc	4	1	3
Other, Dir Public Services	1	0	1
College Total	209	81	128
BUSINESS ADMINISTRATION			
Professor	14	3	11
Associate Professor	18	7	11
Assistant Professor	10	5	5
Instructor	6	2	4
Lecturer	3	2	1
Community Service/Research Assoc	0	0	0
Other, Dir Public Services	2	2	0
College Total	53	21	32
COMMUNICATION, FINE ARTS & MEDIA			
Professor	31	11	20
Associate Professor	13	6	7
Assistant Professor	11	7	4
Instructor	12	5	7
Lecturer	8	8	0
College Total	75	37	38
EDUCATION			
Professor	20	11	9
Associate Professor	15	7	8
Assistant Professor	25	19	6
Instructor	13	10	3
Lecturer	1	0	1
Community Service/Research Assoc	2	0	2
Other, Dir Public Services	1	1	0
College Total	77	48	29
INFORMATION SCIENCE & TECHNOLOGY			
Professor	9	1	8
Associate Professor	21	6	15
Assistant Professor	7	2	5
Instructor	1	1	0
Assistant Instructor	1	0	1
Lecturer	2	1	1
Community Service/Research Assoc	7	1	6
College Total	48	12	36

Table 41: Full-Time Faculty by College, Rank and Gender Fall 2014 (continued)

	<u>TOTAL</u> <u>NUMBER</u>	<u>FEMALE</u>	<u>MALE</u>
PUBLIC AFFAIRS AND COMMUNITY SERVICE			
Professor	20	9	11
Associate Professor	21	12	9
Assistant Professor	16	9	7
Instructor	9	3	6
Lecturer	1	1	0
Community Service/Research Assoc	0	0	0
Other, Dir Public Services	6	1	5
College Total	73	35	38
LIBRARY			
Professor	3	1	2
Associate Professor	4	4	0
Assistant Professor	4	4	0
College Total	11	9	2
TOTAL UNO			
Professor	149	49	100
Associate Professor	164	73	91
Assistant Professor	121	66	55
Instructor	58	30	28
Assistant Instructor	7	1	6
Lecturer	24	18	6
Community Service/Research Assoc	13	2	11
Other, Dir Public Services	10	4	6
All Ranks	546	243	303

Table 42: Full-Time Faculty by College, Rank and Ethnic Background Fall 2014

	<u>TOTAL</u> <u>NUMBER</u>	<u>American</u> <u>Indian</u>	<u>African</u> <u>American</u>	<u>Caucasian</u>	<u>Asian/</u> <u>Pacific Isl.</u>	<u>Hispanic</u>	<u>Two or more</u> <u>races</u>	<u>Non Res</u> <u>Alien</u>
ARTS & SCIENCES								
Professor	52	0	3	45	2	2	0	0
Associate Professor	72	5	3	53	4	7	0	0
Assistant Professor	48	2	2	36	1	1	0	6
Instructor	17	1	0	13	1	1	0	1
Assistant Instructor	6	0	0	6	0	0	0	0
Lecturer	9	0	0	7	1	1	0	0
Community Service/Research Assoc	4	0	0	1	0	0	0	3
Other, Dir Public Services	1	0	0	1	0	0	0	0
College Total	209	8	8	162	9	12	0	10
BUSINESS ADMINISTRATION								
Professor	14	0	0	9	5	0	0	0
Associate Professor	18	0	2	14	2	0	0	0
Assistant Professor	10	0	0	8	2	0	0	0
Instructor	6	0	0	4	0	0	0	2
Lecturer	3	0	0	3	0	0	0	0
Community Service/Research Assoc	0	0	0	0	0	0	0	0
Other, Dir Public Services	2	0	0	2	0	0	0	0
College Total	53	0	2	40	9	0	0	2
COMMUNICATION, FINE ARTS & MEDIA								
Professor	31	0	0	30	1	0	0	0
Associate Professor	13	2	1	8	1	1	0	0
Assistant Professor	11	0	0	8	2	1	0	0
Instructor	12	0	1	8	1	1	0	1
Lecturer	8	0	0	8	0	0	0	0
College Total	75	2	2	62	5	3	0	1
EDUCATION								
Professor	20	0	2	18	0	0	0	0
Associate Professor	15	0	2	13	0	0	0	0
Assistant Professor	25	0	0	20	2	0	1	2
Instructor	13	0	0	10	0	2	1	0
Lecturer	1	0	0	1	0	0	0	0
Community Service/Research Assoc	2	0	0	0	0	0	0	2
Other, Dir Public Services	1	0	0	1	0	0	0	0
College Total	77	0	4	63	2	2	2	4

Table 42: Full-Time Faculty by College, Rank and Ethnic Background Fall 2014 (continued)

	<u>TOTAL NUMBER</u>	<u>American Indian</u>	<u>African American</u>	<u>Caucasian</u>	<u>Asian/ Pacific Isl.</u>	<u>Hispanic</u>	<u>Two or more races</u>	<u>Non-Res Alien</u>
INFORMATION SCIENCE & TECHNOLOGY								
Professor	9	0	0	4	5	0	0	0
Associate Professor	21	0	0	13	8	0	0	0
Assistant Professor	7	0	0	4	1	0	0	2
Instructor	1	0	0	0	0	0	0	1
Assistant Instructor	1	0	0	1	0	0	0	0
Lecturer	2	0	0	2	0	0	0	0
Community Service/Research Assoc	7	0	0	5	0	0	0	2
College Total	48	0	0	29	14	0	0	5
PUBLIC AFFAIRS AND COMMUNITY SERV								
Professor	20	1	3	15	1	0	0	0
Associate Professor	21	0	1	15	3	1	1	0
Assistant Professor	16	1	1	12	1	0	0	1
Instructor	9	0	0	8	0	1	0	0
Lecturer	1	0	0	1	0	0	0	0
Community Service/Research Assoc	0	0	0	0	0	0	0	0
Other, Dir Public Services	6	0	0	6	0	0	0	0
College Total	73	2	5	57	5	2	1	1
LIBRARY								
Professor	3	0	0	3	0	0	0	0
Associate Professor	4	0	0	4	0	0	0	0
Assistant Professor	4	0	0	4	0	0	0	0
College Total	11	0	0	11	0	0	0	0
TOTAL UNO								
Professor	149	1	8	124	14	2	0	0
Associate Professor	164	7	9	120	18	9	1	0
Assistant Professor	121	3	3	92	9	2	1	11
Instructor	58	1	1	43	2	5	1	5
Assistant Instructor	7	0	0	7	0	0	0	0
Lecturer	24	0	0	22	1	1	0	0
Community Service/Research Assoc	13	0	0	6	0	0	0	7
Other, Dir Public Services	10	0	0	10	0	0	0	0
All Ranks	546	12	21	424	44	19	3	23

Table 43: Full and Part-Time Instructional Faculty Summary Fall 2014

	Full-Time	Part-Time	Total
Total number of instructional faculty	546	523	1069
Total number who are members of minority groups	114	56	170
Total number who are women	243	268	511
Total number who are men	303	255	558
Total number who are nonresident aliens (international)	23	3	26
Total number with doctorate, first professional, or other terminal degree	443	103	546
Total number whose highest degree is a master's but not a terminal master's	76	316	392
Total number whose highest degree is a bachelor's	21	82	103
Total number whose highest degree is unknown or other	6	22	28

Terminal Degrees include all Doctoral, Professional such as JC and MD, Master of Fine Arts, Master of Library Science, Master of Information and Library Science, and Master of Social Work

Table 44: UNO Faculty and Staff Headcount by Employee Category Full-Time/Part-Time Fall 2014

<u>Employee Category</u>	<u>Status</u>		<u>Total</u>
	<u>Full-Time</u>	<u>Part-Time</u>	
Regular Employees			
Exec/Admin and Professional	58	2	60
Faculty	546	523	1,069
Professional/Managerial	451	37	488
Clerical	182	9	191
Technical/Paraprofessional	35	9	44
Skilled Craft	25	0	25
Service/Maintenance	161	3	164
Student	0	857	857
Graduate Assistant/Research	0	293	293
Subtotal Regular Employees	1,458	1,733	3,191
Subtotal Regular Employees w/o student workers & grad assistants	1,458	583	2,041
Temporary Employees			
Exec/Admin and Professional			
Faculty			
Professional/Managerial			7
Clerical			
Technical/Paraprofessional			
Skilled Craft			
Service/Maintenance			
Other			1
Subtotal Temporary Employees			8
Other Employees			
Casual/On-Call			149
Grand Total			3,348

Table 45: University Library (General Information)

The University of Nebraska at Omaha Libraries consist of the Dr. C.C. and Mabel L. Criss Library and the KANEKO-UNO Library.

The newly renovated Criss Library offers innovative services and facilities in addition to traditional academic research and study materials. The collection includes approximately 1,365,000 books, 73,000 journal titles, and 27,000 audiovisual materials. The library also includes the University Archives, DigitalCommons@UNO, the Arthur Paul Afghanistan Collection, Senator Chuck Hagel papers, and United States and Nebraska publications. The holdings of the Library are available online through the Library Catalog.

The KANEKO-UNO Library, located within The KANEKO at 12th and Jones Street in Omaha's Old Market, is a unique space for study, research, and investigation that seeks to inspire people to expand their awareness and knowledge in an atmosphere of flexible learning and creativity. The current 1,000-title collection is based around the theme of "creativity." The K-UNO library is equipped with state-of-the-art video conferencing and other computing equipment and software.

Detailed information about both libraries is available at <http://library.unomaha.edu>.

Growth of Collections
2013 through 2014

	<u>Total 2014</u>	Net Added <u>2013-2014</u>	<u>Total 2013</u>	Percent Change <u>2013-2014</u>
Books, bound serials, government documents, other paper materials	1,500,295	5,559	1,494,736	0.37%
Electronic books	549,141	420,413	128,728	326.59%
Microfilm and microfiche *	72,721			
Audio/video materials	27,458	13,160	14,298	92.04%
Serial subscriptions, paper and electronic	73,492	7,651	65,841	11.62%
Electronic reference sources and databases	329	37	292	12.67%

* Microfilms are being tracked differently, only have 2014 numbers for this reason.

Budget Allocations for Materials Purchases
2008-2009 through 2013-2014

	<u>2008-2009</u>	<u>2009-2010</u>	<u>2010-2011</u>	<u>2011-2012</u>	<u>2012-2013</u>	<u>2013-2014</u>	% Change since <u>2007-2008</u>
Books	\$383,999	\$581,362	\$569,688	\$523,370	\$434,425	\$759,370	97.75%
Serials and Databases	\$1,488,126	\$1,541,524	\$1,661,233	\$1,604,095	\$1,534,046	\$1,526,117	2.55%
Book & Serials subtotal	\$1,872,125	\$2,059,886	\$2,230,921	\$2,127,465	\$1,968,471	\$2,285,487	22.08%
Binding	\$7,838	\$17,978	\$18,008	\$15,152	\$15,152	\$6,000	-23.45%
Total	\$1,879,963	\$2,077,864	\$2,248,929	\$2,142,617	\$1,983,623	\$2,291,487	21.89%

Table 46: UNIVERSITY OF NEBRASKA AT OMAHA BUILDING SPACE & LAND

November 19, 2014

UNIVERSITY OF NEBRASKA AT OMAHA BUILDING SPACE DODGE , PACIFIC, & CENTER CAMPUS	Date of Construction	NET ASSIGNABLE AREA	GROSS BUILDING AREA
ALLWINE HALL	1970	82,396	149,679
ALUMNI	1953/1993/2005	14,424	23,999
ARTS & SCIENCES HALL	1938/1999	66,645	166,151
BIOMECHANICS RESEARCH BUILDING	2013	12,429	27,813
CAMPANILE	1989	-	4,032
CENTER BUILDING	1998	8,036	10,721
CENTER DOME	1998	48,002	49,353
CENTER STORAGE	1998	2,233	2,572
CENTRAL UTILITIES PLANT	1998	140	14,516
CHILD CARE CENTER (Annex 47)	1977	3,823	5,223
COLLEGE OF PUBLIC ADMINISTRATION & COMMUNITY SERVICE (CPACS)	1960/2008	78,193	136,624
COMMUNITY ENGAGEMENT CENTER	2014	59,577	87,813
CRISS LIBRARY	1976/2007	151,412	185,703
DURHAM SCIENCE CENTER	1987	93,859	164,166
EPPLEY ADMIN BLDG	1955/1962/1969	71,792	112,179
HEALTH PHYSICAL EDUCATION AND RECREATION (HPER)	1980/2010	198,629	317,269
KAYSER HALL	1971	31,919	59,884
LANDSCAPE & GROUNDS (Annex 16)	1923	2,625	4,295
MAMMEL HALL	2010	72,360	123,094
MAVERICK VILLAGE HSG (8 BLDGS)	2008	110,532	140,648
MAVERICK VILLAGE HSG CLUBHOUSE	2008	4,461	7,500
MILO BAIL STUDENT CENTER	1960/1994	94,365	152,572
EAST PARKING GARAGE	1986	257,428	452,172
WEST PARKING GARAGE	2008	153,097	282,073
PETER KIEWIT INSTITUTE	1999/2007	119,252	195,085
RESOURCE CONSERVATION & RECOVERY AREA (RCRA)	2008	949	1,144
ROSKENS HALL	1975/2010	54,743	93,567
SAPP FIELD HOUSE	1949/1997	109,401	152,872
SCOTT COURT HOUSING	2011	131,824	185,812
SCOTT VILLAGE HOUSING (10 BLDGS)	2002	137,160	173,810
SCOTT VILLAGE HSG CLUBHOUSE	2002	4,365	5,904
SCULPTURE CERAMICS STUDIO	1985	6,819	7,628
STRAUSS PERFORMING ARTS CENTER	1973	29,368	54,461
UNIVERSITY VILLAGE HOUSING (7 BLDGS)	1999	124,660	173,616
UNIVERSITY VILLAGE HSG CLUBHOUSE	1999	2,620	3,840
WEBER FINE ARTS BUILDING	1992	52,477	80,011
WELCOME CENTER (ANNEX 24)	1926/2010	5,994	12,832
WEST STADIUM (INCLUDED IN SAPP FH)	1949		
TOTAL SQUARE FEET		2,398,009	3,820,633
UNIVERSITY OF NEBRASKA AT OMAHA - OTHER LOCATIONS			
ELKHORN RIVER RESEARCH STATION	2011	49	65
THE BARN AT GLACIER CREEK	1920/2013	5,218	5,703
SOLAR (RESEARCH BUILDING)	1989	595	864
TOTAL SQUARE FEET		5,862	6,632
TOTAL UNIVERSITY OF NEBRASKA AT OMAHA		2,403,871	3,827,265
SPACE OWNED BY OTHERS			
SCOTT TECHNOLOGY CENTER (3 Bldgs)	2001/2004/2006		217,050
SCOTT CONFERENCE CENTER	1999	15,927	25,870
SCOTT RESIDENCE HALL	1999	38,213	59,995
TOTAL SPACED OWNED BY OTHERS		54,140	85,865
TOTAL SPACE - UNIVERSITY OF NEBRASKA AT OMAHA		2,458,011	3,913,130

Table 46: University Building Space Summary 2014-2015

UNIVERSITY OF NEBRASKA AT OMAHA LAND INVENTORY	
LAND OWNED BY THE UNIVERSITY OF NEBRASKA	ACRES
GLACIER CREEK PRESERVE	315.5
DODGE CAMPUS	87.4
PACIFIC CAMPUS	74.2
CENTER CAMPUS	56.6
TOTAL LAND OWNED BY THE UNIVERSITY OF NEBRASKA	533.7
TOTAL LAND OWNED BY THE UNO ALUMNI ASSOCIATION	1.4
TOTAL LAND OWNED BY THE NU FOUNDATION	14.6
T.L. DAVIS PRAIRIE (ELKHORN RIVER PROPERTY)	20.9
TOTAL UNIVERSITY OF NEBRASKA AT OMAHA LAND	570.6



OFFICE OF INSTITUTIONAL EFFECTIVENESS

www.unomaha.edu/oie/

402-554-2367 | 402-554-4896 (Fax)

T Hank Robinson, Director

Jenny Liu, Director Institutional Research

Daniel O'Dell, Web & Communications Coordinator

Andrew Jacobsen, Business Analyst

Rita Sterkel, Management Information Coordinator

Jeanie Gutheil-Bykerk, Research Analyst