

Fall 2007

Enrollment Report - Fall 2007

UNO Office of Institutional Effectiveness
University of Nebraska at Omaha

Follow this and additional works at: <http://digitalcommons.unomaha.edu/oienrollment>

 Part of the [Educational Assessment, Evaluation, and Research Commons](#), and the [Higher Education Commons](#)

Recommended Citation

Office of Institutional Effectiveness, UNO, "Enrollment Report - Fall 2007" (2007). *Enrollment Reports*. Paper 34.
<http://digitalcommons.unomaha.edu/oienrollment/34>

This Report is brought to you for free and open access by the Office of Institutional Effectiveness at DigitalCommons@UNO. It has been accepted for inclusion in Enrollment Reports by an authorized administrator of DigitalCommons@UNO. For more information, please contact unodigitalcommons@unomaha.edu.



ENROLLMENT STATISTICAL SUMMARY

FALL 2007

AS OF AUGUST 29, 2007

EXECUTIVE SUMMARY

This Enrollment Statistical Summary provides delivery-site information. Administrative-site headcounts, since they are more closely related to the budgetary authority exercised by the campus, are officially reported to the Board of Regents. Delivery site reporting counts all students, including those in UNL programs delivered at UNO, but excludes UNO programs delivered in Lincoln (CPACS programs). Administrative-site reporting counts students enrolled in UNO programs only (including the CPACS programs delivered in Lincoln).

The Office of Institutional Research has found delivery-site counts to be the most frequently requested figures by campus units for academic and administrative planning purposes. The purpose of this summary is to provide the undergraduate and graduate enrollments and student credit hour information by college or equivalent academic unit, class, gender and ethnicity.

A glossary at the end of the report provides a list of definitions for headings and categories found in the report.

Fall 2007 Delivery-Site Campus Summary

A campus summary of changes in delivery-site head count enrollment and student credit hours compared to fall 2006 is below.

- Fall 2007 head count enrollment is 14,969, a 1.9% increase compared to the fall 2006 enrollment of 14,693 (see Figure 1).
- Fall 2007 undergraduate head count enrollment is 12,127, a 1.7% increase compared to the fall 2006 enrollment of 11,929 (see Figure 2A).
- Fall 2007 graduate head count enrollment is 2,842, a 2.8% increase compared to the fall 2006 enrollment of 2,764 (see Figure 2A).
- Fall 2007 student credit hours are 162,360, a 1.9% increase compared to the fall 2006 credit hours of 159,255 (see Figure 3A).
- Fall 2007 undergraduate credit hours are 146,560, up from fall 2006 by 2.0% (see Figure 3A).
- Fall 2007 graduate credit hours are 15,800, up from fall 2006 by 1.7% (see Figure 3A).

Administrative-Site

- Fall 2007 administrative-site head count enrollment is 14,156, a 1.8% increase from the previous fall and administrative-site credit hours are 154,975, up 1.5% (see Figure 2B & 3B).

TABLE OF CONTENTS

PAGE

Table 1. UNO Delivery-Site and Administrative-Site Head Count Enrollment and Comparison.....	1
Figure 1. Delivery-Site & Administrative-Site Head Count, Fall 1982 through Fall 2007.....	2
Figures 2A & 3A. Total UNO Delivery-Site Head Count and Student Credit Hours: Fall 1998 through Fall 2007.....	3
Table 2A. Total UNO Delivery-Site Head Count Summary for Full and Part -Time Undergraduate and Graduate Students by Gender and Race Classification: Fall 2007.....	4-5
Figures 2B & 3B. Total UNO Administrative-Site Head Count and Student Credit Hours: Fall 1998 through Fall 2007.....	6
Table 2B. Total UNO Administrative-Site Head Count Summary for Full and Part-Time Undergraduate and Graduate Students by Gender and Race Classification: Fall 2007.....	7-8
Figures 4 & 5. Arts & Sciences Delivery-Site Head Count and Student Credit Hours: Fall 1998 through Fall 2007.....	9
Table 3. Arts & Sciences Head Count Summary for Full and Part -Time Undergraduate and Graduate Students by Gender and Race Classification: Fall 2007.....	10-11
Figures 6 & 7. Business Administration Delivery-Site Head Count and Student Credit Hours: Fall 1998 through Fall 2007.....	12
Table 4. Business Administration Head Count Summary for Full and Part -Time Undergraduate and Graduate Students by Gender and Race Classification: Fall 2007.....	13-14
Figures 8A & 9A. Communication, Fine Arts & Media Delivery-Site Head Count and Student Credit Hours: Fall 1998 through Fall 2007.....	15
Table 5A. Communication, Fine Arts & Media Delivery-Site Head Count Summary for Full and Part -Time Undergraduate and Graduate Students by Gender and Race Classification: Fall 2007.....	16-17
Figures 8B & 9B. Communication, Fine Arts & Media Administrative-Site Head Count Summary for Full and Part-Time Undergraduate and Graduate Students by Gender and Race Classification: Fall 2007....	18
Table 5B. Communication, Fine Arts & Media Administrative-Site Head Count Summary for Full and Part-Time Undergraduate and Graduate Students by Gender and Race Classification: Fall 2007.....	19-20
Figures 10 & 11. Education Delivery-Site Head Count and Student Credit Hours: Fall 1998 through Fall 2007.....	21
Table 6. Education Head Count Summary for Full and Part -Time Undergraduate and Graduate Students by Gender and Race Classification: Fall 2007.....	22-23
Figures 12 & 13. Information Science & Technology Delivery-Site Head Count and Student Credit Hours: Fall 1998 through Fall 2007.....	24
Table 7. Information Science & Technology Head Count Summary for Full and Part -Time Undergraduate and Graduate Students by Gender and Race Classification: Fall 2007.....	25-26
Figures 14A & 15A. Public Affairs & Community Service Delivery-Site Head Count and Student Credit Hours: Fall 1998 through Fall 2007.....	27
Table 8A. Public Affairs & Community Service Delivery-Site Head Count Summary for Full and Part -Time Undergraduate and Graduate Students by Gender and Race Classification: Fall 2007.....	28-29
Figures 14B & 15B. Public Affairs & Community Service Administrative-Site Head Count and Student Credit Hours: Fall 1998 through Fall 2007.....	30

Table 8B. Public Affairs and Community Service Administrative-Site Head Count Summary for Full and Part-Time Undergraduate and Graduate Students by Gender and Race Classification: Fall 2007.....	31-32
Figure 16. CPACS Division of Continuing Studies Delivery-Site Head Count: Fall 1998 through Fall 2007.....	33
Table 9. CPACS Division of Continuing Studies Head Count Summary for Full and Part -Time Undergraduate Students by Gender and Race Classification: Fall 2007.....	34
Figures 17 & 18. University Division Delivery-Site Head Count and Student Credit Hours: Fall 1998 through Fall 2007.....	35
Table 10. University Division Head Count Summary for Full and Part -Time Undergraduate Students by Gender and Race Classification: Fall 2007.....	36
Figure 19. Non-Degree/Intercampus Special Undergraduate Delivery-Site Head Count: Fall 1998 through Fall 2007.....	37
Table 11. Non-Degree/Intercampus Head Count Summary for Full and Part -Time Special Undergraduate Students by Gender and Race Classification: Fall 2007	38
Figure 20. Non-Degree/Intercampus Special Graduate Delivery-Site Head Count: Fall 1998 through Fall 2007.....	39
Table 12. Non Degree/Inter-Campus Head Count Summary for Full and Part -Time Special Graduate Students by Gender and Race Classification: Fall 2007.....	40
Figures 21 & 22. Agriculture Delivery-Site Head Count and Student Credit Hours: Fall 1998 through Fall 2007.....	41
Table 13. Agriculture Head Count Summary for Full and Part -Time Undergraduate Students by Gender and Race Classification: Fall 2007.....	42
Figures 23 & 24. Architecture Delivery-Site Head Count and Student Credit Hours: Fall 1998 through Fall 2007.....	43
Table 14. Architecture Head Count Summary for Full and Part -Time Undergraduate Students by Gender and Race Classification: Fall 2007.....	44
Figures 25 & 26. Engineering & Technology Delivery-Site Head Count and Student Credit Hours: Fall 1998 through Fall 2007.....	45
Table 15. Engineering & Technology Head Count Summary for Full and Part -Time Undergraduate Students by Gender and Race Classification: Fall 2007.....	46
Figures 27 & 28. Education and Human Sciences Delivery-Site Head Count and Student Credit Hours: Fall 1998 through Fall 2007.....	47
Table 16. Education and Human Sciences Head Count Summary for Full and Part -Time Undergraduate Students by Gender and Race Classification: Fall 2007.....	48
Figure 29. Cooperative Graduate Program Delivery-Site Head Count: Fall 1998 through Fall 2007.....	49
Table 17. Cooperative Graduate Program Head Count Summary for Full and Part-Time Graduate Students by Gender and Race Classification: Fall 2007.....	50
Figure 30. Other: Honors and Library Student Credit Hours: Fall 1998 through Fall 2007.....	51
Glossary.....	52

Table 1.
 UNO Delivery-Site and Administrative-Site
 Head Count Enrollment and Comparison
 Fall Semester, 2007

	Delivery-Site		Administrative-Site	Administrative-Site
	UNL	UNO	Fall 2007 Total	Fall 2006 Total
UNO:				
Undergraduate				
Arts & Sciences		3,434	3,434	3,483
Business Administration		2,043	2,043	2,007
Communication, Fine Arts & Media		1,073	1,073	889
Education		1,479	1,479	1,430
Information Science and Technology		608	608	586
Public Affairs & Community Services	238	479	717	785
Division of Continuing Studies		948	948	907
Sub-total CPACS including Cont. Studies		1,427	1,665	1,692
Non-Degree		301	301	299
University Division		728	728	770
Total Undergraduate		11,093	11,331	11,156
Graduate				
Arts & Sciences		339	339	311
Business Administration		370	370	347
Communication, Fine Arts & Media		133	116	110
Education		789	789	807
Information Science & Technology		236	236	217
Public Affairs & Community Services		480	480	489
New Cooperative Graduate Programs		27	27	22
Undeclared		468	468	447
Total Graduate		2,842	2,825	2,750
UNL:				
Agriculture		12		
Architecture		60		
Engineering & Technology		865		
Education and Human Science		97		
Total UNL		1,034	0	0
UNO Totals		14,969	14,156	13,906

Figure 1.
 Delivery-Site & Administrative-Site Head Count Enrollment
 Fall 1982 through Fall 2007

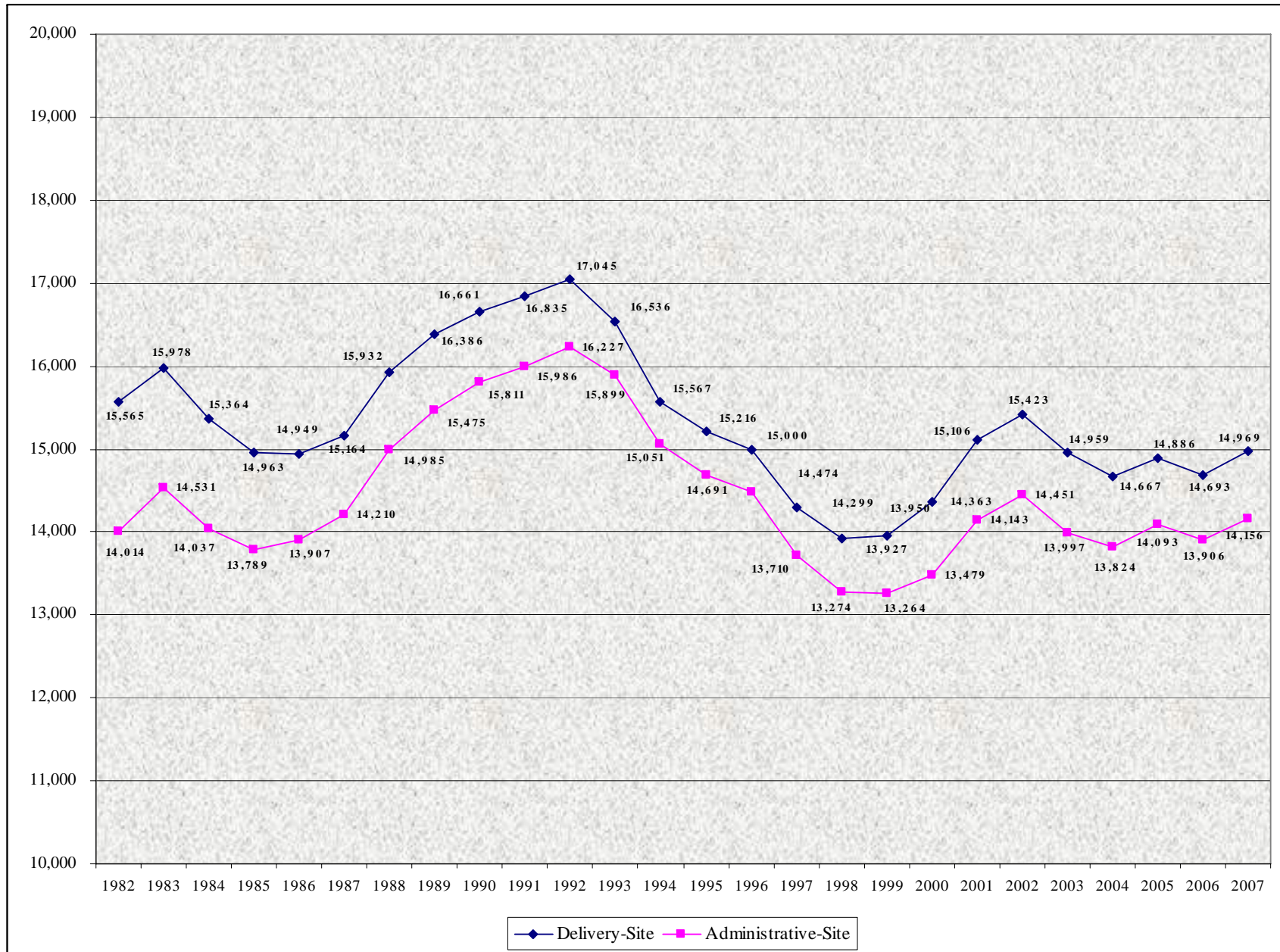

Figures 2A & 3A.
 Total UNO
 Delivery-Site Head Count and Student Credit Hours
 Fall 1998 through Fall 2007

Head Count by Student Level

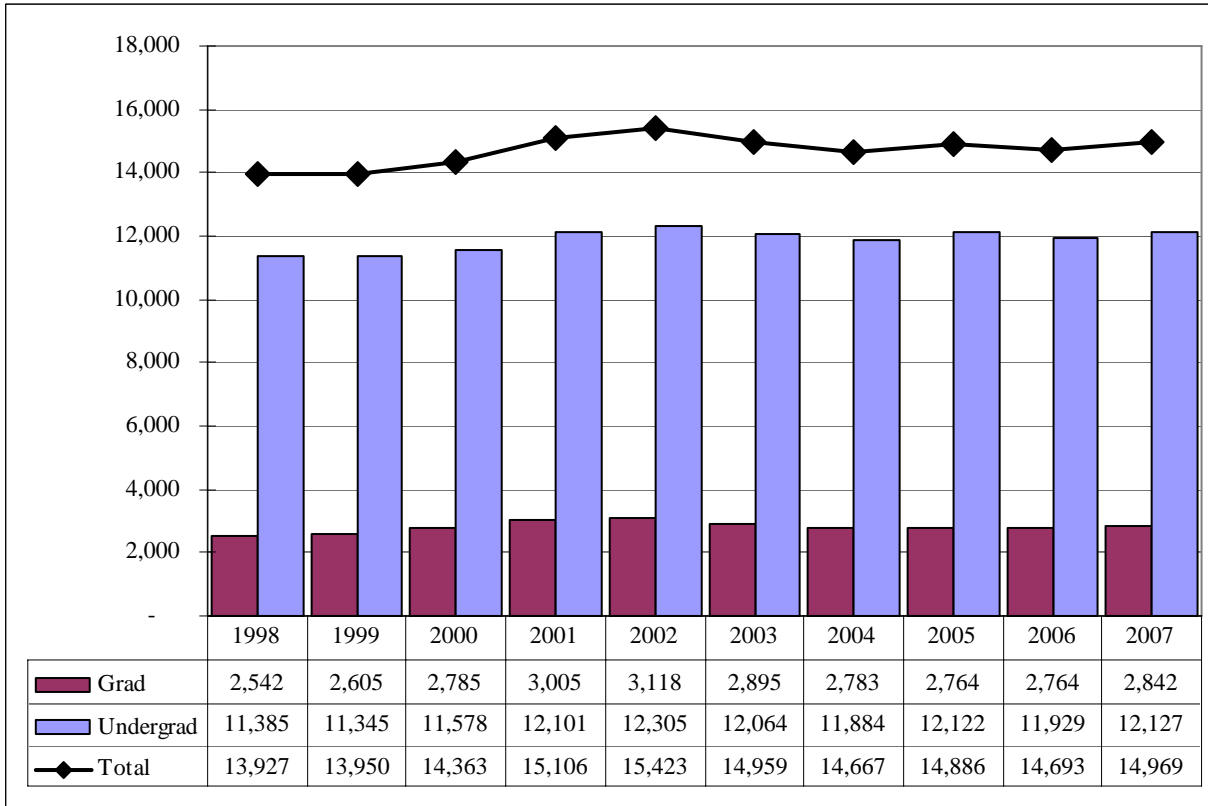

Student Credit Hours by Course Level

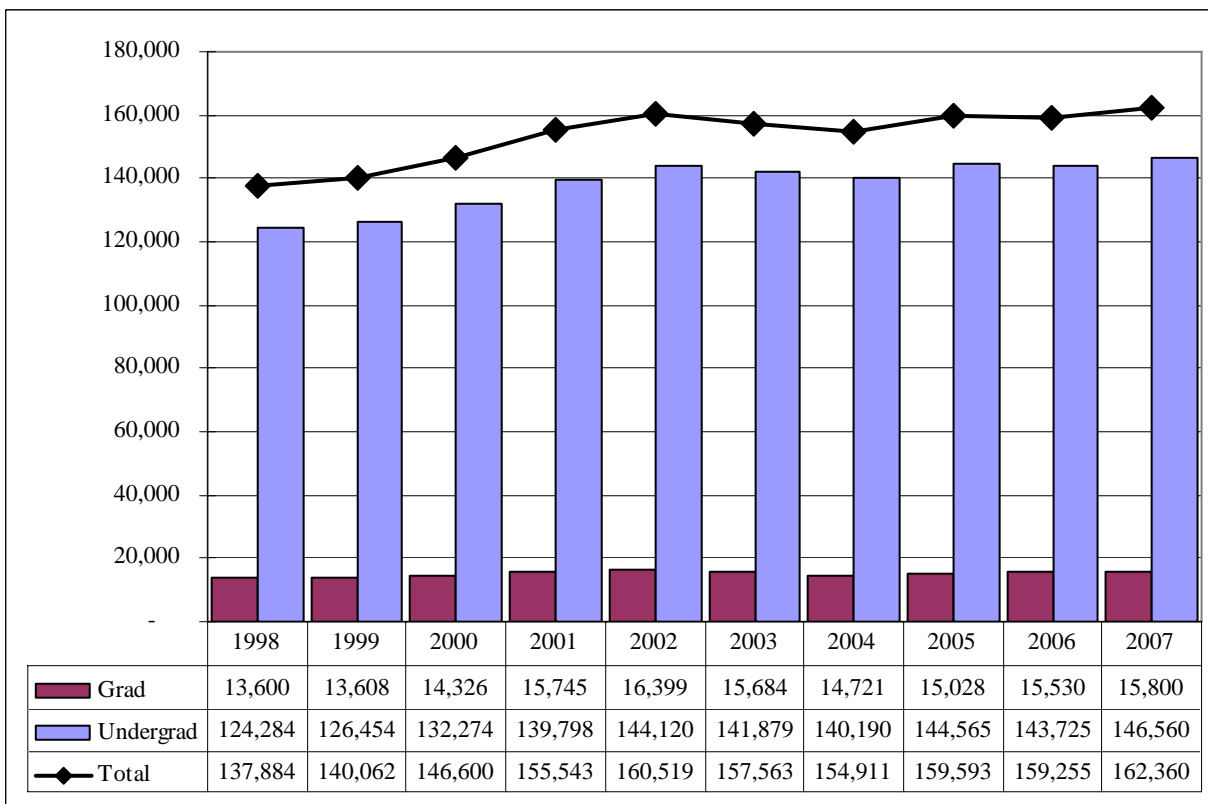

Table 2A.

Total UNO Delivery-Site Head Count Summary for Full and Part-Time, Undergraduate and Graduate Students by Gender and Race Classification: Fall 2007

	White		African American		Hispanic		Asian American		Native American		Non-Resident Alien		No Response		Total		
	Male	Female	Male	Female	Male	Female	Male	Female	Male	Female	Male	Female	Male	Female	Male	Female	Total
Full-Time																	
Undergraduate																	
First-Time Freshmen	739	692	39	64	36	36	31	30	1	7	21	7	29	33	896	869	1,765
Other Freshmen	430	337	28	36	32	17	20	19	6		32	20	21	16	569	445	1,014
Sophomores	908	900	46	72	31	44	23	33	5	8	27	15	34	28	1,074	1,100	2,174
Juniors	917	888	45	54	31	37	14	27	4	3	42	11	37	33	1,090	1,053	2,143
Seniors	838	887	43	45	30	34	18	35	4	7	29	18	38	36	1,000	1,062	2,062
Special	44	69	3	3	1	2	3	3		1	6	4	1	1	58	83	141
Total	3,876	3,773	204	274	161	170	109	147	20	26	157	75	160	147	4,687	4,612	9,299
Graduate																	
Certificate		4		1				1						1	0	7	7
Masters	141	261	6	6		3	4	7			78	54	7	6	236	337	573
Doctoral	6	8		2				1			9	4		1	15	16	31
Special Graduate	35	15	1	1							26	13	3	2	65	31	96
Total	182	288	7	10	0	3	4	9	0	0	113	71	10	10	316	391	707
Total Full-Time	4,058	4,061	211	284	161	173	113	156	20	26	270	146	170	157	5,003	5,003	10,006
Part-Time																	
Undergraduate																	
First-Time Freshmen	23	30	3	1	1	3		1			10	3	2	1	39	39	78
Other Freshmen	131	119	12	18	7	6	5	3		1	8	2	7	4	170	153	323
Sophomores	178	171	16	19	11	12	5	11		3	9	5	7	5	226	226	452
Juniors	256	228	22	19	11	18	7	8	1	1	4	2	12	14	313	290	603
Seniors	426	360	18	37	17	15	23	7	2	5	11	6	22	14	519	444	963
Special	146	191	5	15	3	6	7	10			2	4	14	6	177	232	409
Total	1,160	1,099	76	109	50	60	47	40	3	10	44	22	64	44	1,444	1,384	2,828
Graduate																	
Certificate	12	17	2	4							1				15	21	36
Masters	510	821	19	49	14	20	10	18	2	2	26	15	29	28	610	953	1,563
Doctoral	32	29	3	2		1	2	1			6	3	3		46	36	82
Special Graduate	111	247	4	12	5	4	4	7		1	11	8	15	25	150	304	454
Total	665	1,114	28	67	19	25	16	26	2	3	44	26	47	53	821	1,314	2,135
Total Part-Time	1,825	2,213	104	176	69	85	63	66	5	13	88	48	111	97	2,265	2,698	4,963

Table 2A. (Continued)

	White		African American		Hispanic		Asian American		Native American		Non-Resident Alien		No Response		Total		
	Male	Female	Male	Female	Male	Female	Male	Female	Male	Female	Male	Female	Male	Female	Male	Female	Total
Total																	
Undergraduate																	
First-Time Freshmen	762	722	42	65	37	39	31	31	1	7	31	10	31	34	935	908	1,843
Other Freshmen	561	456	40	54	39	23	25	22	6	1	40	22	28	20	739	598	1,337
Sophomores	1,086	1,071	62	91	42	56	28	44	5	11	36	20	41	33	1,300	1,326	2,626
Juniors	1,173	1,116	67	73	42	55	21	35	5	4	46	13	49	47	1,403	1,343	2,746
Seniors	1,264	1,247	61	82	47	49	41	42	6	12	40	24	60	50	1,519	1,506	3,025
Special	190	260	8	18	4	8	10	13		1	8	8	15	7	235	315	550
Total	5,036	4,872	280	383	211	230	156	187	23	36	201	97	224	191	6,131	5,996	12,127
Graduate																	
Certificate	12	21	2	4		1		1			1			1	15	28	43
Masters	651	1,082	25	56	14	22	14	25	2	2	104	69	36	34	846	1,290	2,136
Doctoral	38	37	3	4		1	2	2			15	7	3	1	61	52	113
Special Graduate	146	262	5	13	5	4	4	7		1	37	21	18	27	215	335	550
Total	847	1,402	35	77	19	28	20	35	2	3	157	97	57	63	1,137	1,705	2,842
Total All Students	5,883	6,274	315	460	230	258	176	222	25	39	358	194	281	254	7,268	7,701	14,969

Figures 2B & 3B.
 Total UNO
 Administrative-Site Head Count and Student Credit Hours
 Fall 1998 through Fall 2007

Head Count by Student Level

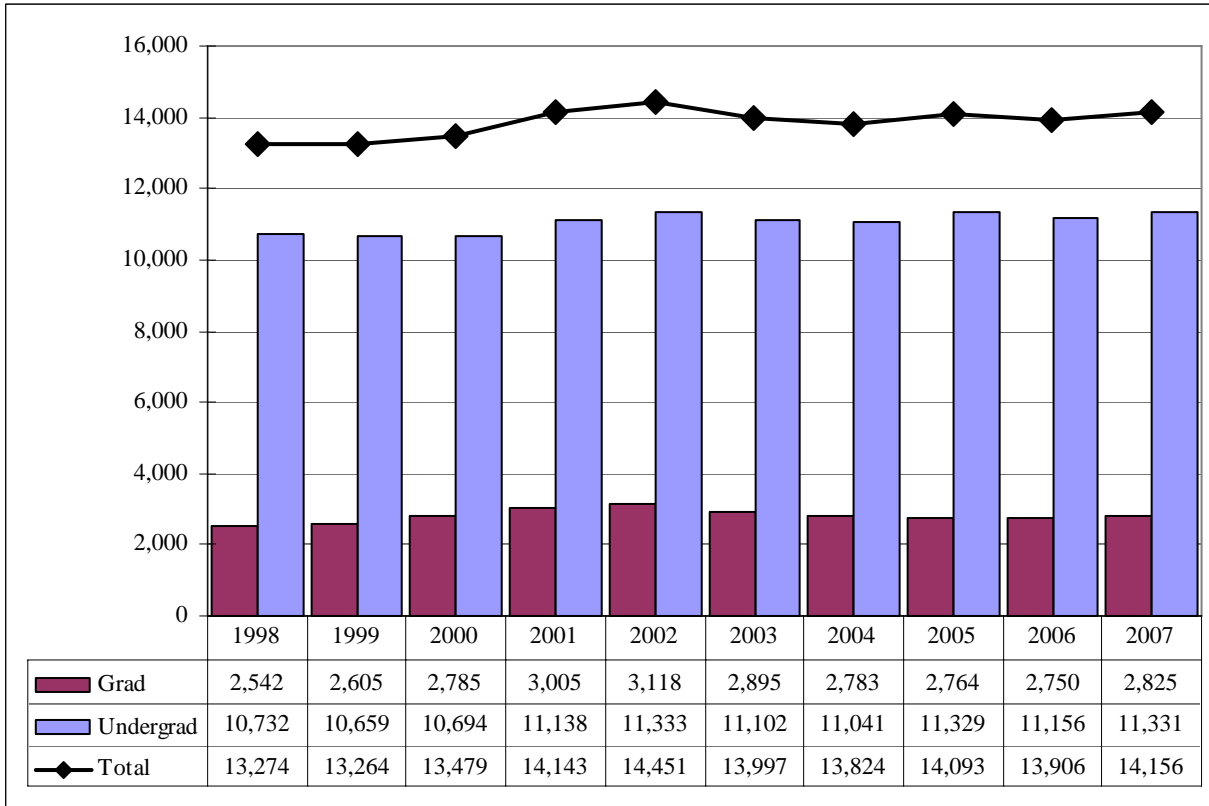

Student Credit Hours by Course Level

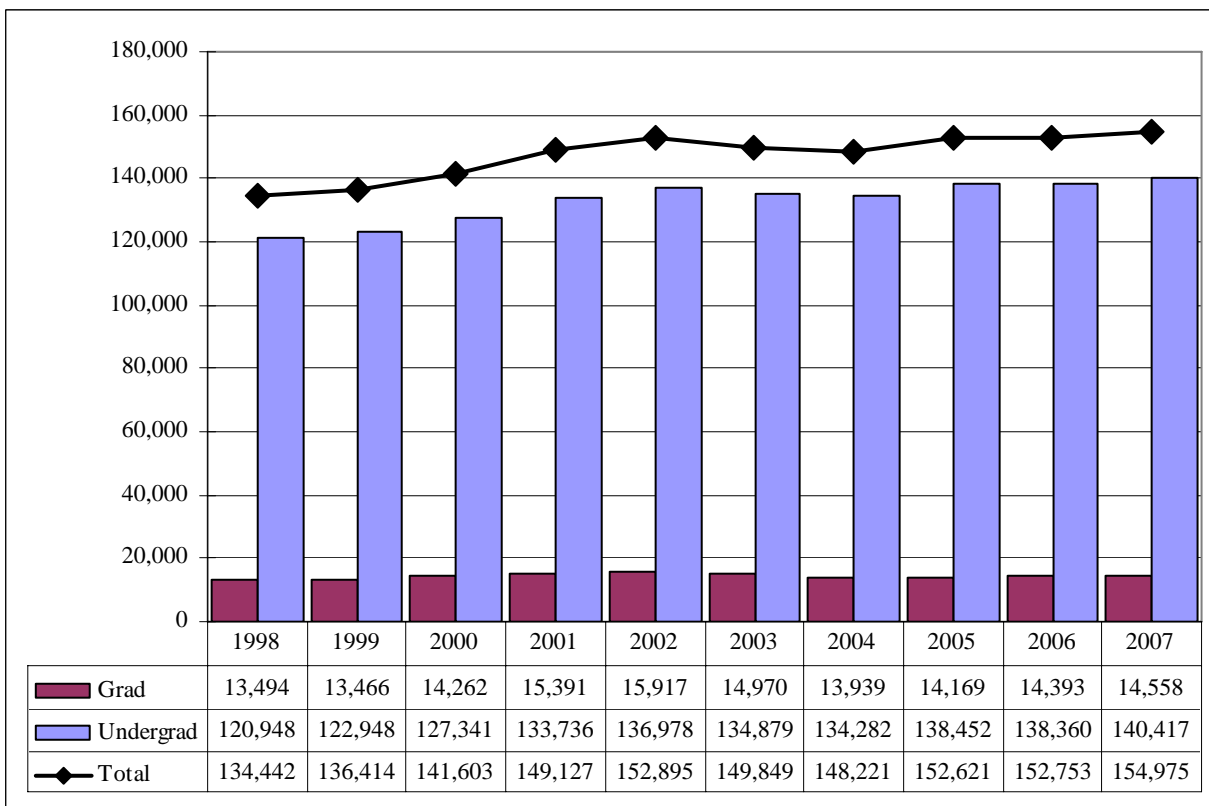

Table 2B.

Total UNO Administrative-Site Head Count Summary for Full and Part-Time, Undergraduate and Graduate Students by Gender and Race Classification: Fall 2007

	White		African American		Hispanic		Asian American		Native American		Non-Resident Alien		No Response		Total		
	Male	Female	Male	Female	Male	Female	Male	Female	Male	Female	Male	Female	Male	Female	Male	Female	Total
Full-Time																	
Undergraduate																	
First-Time Freshmen	620	666	40	62	35	35	29	29	1	7	19	6	24	32	768	837	1,605
Other Freshmen	400	333	27	37	29	17	15	19	6		31	19	21	17	529	442	971
Sophomores	797	865	42	70	28	44	22	33	5	8	24	12	34	30	952	1,062	2,014
Juniors	826	864	44	53	29	38	12	26	4	3	38	10	41	37	994	1,031	2,025
Seniors	733	872	41	44	25	36	13	34	4	8	19	18	34	36	869	1,048	1,917
Special	37	65	3	3		2	2	3		1	6	4	1	1	49	79	128
Total	3,413	3,665	197	269	146	172	93	144	20	27	137	69	155	153	4,161	4,499	8,660
Graduate																	
Certificate		4				1		1					1	0	7	7	7
Masters	135	253	6	7		2	4	7			78	54	5	5	228	328	556
Doctoral	6	8		2				1			9	4		1	15	16	31
Special Graduate	35	15	1	1							26	13	3	2	65	31	96
Total	176	280	7	10	0	3	4	9	0	0	113	71	8	9	308	382	690
Total Full-Time	3,589	3,945	204	279	146	175	97	153	20	27	250	140	163	162	4,469	4,881	9,350
Part-Time																	
Undergraduate																	
First-Time Freshmen	20	30	3	1	1	3		1			10	3	2	1	36	39	75
Other Freshmen	124	117	12	17	7	6	5	3		1	8	2	7	4	163	150	313
Sophomores	158	171	16	19	10	12	4	11		3	9	5	6	5	203	226	429
Juniors	220	221	20	20	10	15	5	8	1	1	3	3	10	14	269	282	551
Seniors	394	351	18	35	15	15	20	7	2	4	9	6	21	15	479	433	912
Special	135	186	4	15	3	6	7	10			2	4	13	6	164	227	391
Total	1,051	1,076	73	107	46	57	41	40	3	9	41	23	59	45	1,314	1,357	2,671
Graduate																	
Certificate	12	17	2	4							1				15	21	36
Masters	510	821	19	49	14	20	10	18	2	2	26	15	29	28	610	953	1,563
Doctoral	32	29	3	2		1	2	1			6	3	3		46	36	82
Special Graduate	111	247	4	12	5	4	4	7		1	11	8	15	25	150	304	454
Total	665	1,114	28	67	19	25	16	26	2	3	44	26	47	53	821	1,314	2,135
Total Part-Time	1,716	2,190	101	174	65	82	57	66	5	12	85	49	106	98	2,135	2,671	4,806

Table 2B. (Continued)

	White		African American		Hispanic		Asian American		Native American		Non-Resident Alien		No Response		Total		
	Male	Female	Male	Female	Male	Female	Male	Female	Male	Female	Male	Female	Male	Female	Male	Female	Total
Total																	
Undergraduate																	
First-Time Freshmen	640	696	43	63	36	38	29	30	1	7	29	9	26	33	804	876	1,680
Other Freshmen	524	450	39	54	36	23	20	22	6	1	39	21	28	21	692	592	1,284
Sophomores	955	1,036	58	89	38	56	26	44	5	11	33	17	40	35	1,155	1,288	2,443
Juniors	1,046	1,085	64	73	39	53	17	34	5	4	41	13	51	51	1,263	1,313	2,576
Seniors	1,127	1,223	59	79	40	51	33	41	6	12	28	24	55	51	1,348	1,481	2,829
Special	172	251	7	18	3	8	9	13		1	8	8	14	7	213	306	519
Total	4,464	4,741	270	376	192	229	134	184	23	36	178	92	214	198	5,475	5,856	11,331
Graduate																	
Certificate	12	21	2	4		1		1			1			1	15	28	43
Masters	645	1,074	25	56	14	22	14	25	2	2	104	69	34	33	838	1,281	2,119
Doctoral	38	37	3	4		1	2	2			15	7	3	1	61	52	113
Special Graduate	146	262	5	13	5	4	4	7		1	37	21	18	27	215	335	550
Total	841	1,394	35	77	19	28	20	35	2	3	157	97	55	62	1,129	1,696	2,825
Total All Students	5,305	6,135	305	453	211	257	154	219	25	39	335	189	269	260	6,604	7,552	14,156

Figures 4 & 5.
 College of Arts and Sciences
 Delivery-Site Head Count and Student Credit Hours
 Fall 1998 through Fall 2007

Head Count by Student Level

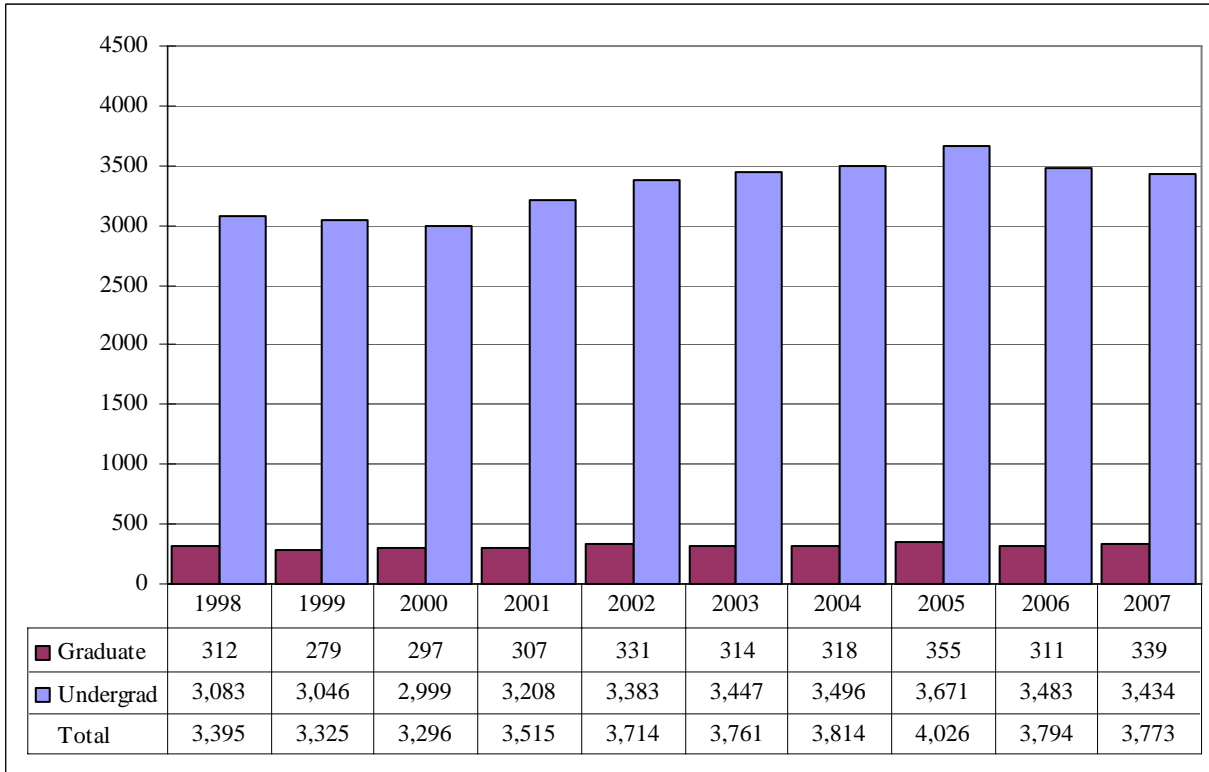

Student Credit Hours by Course Level

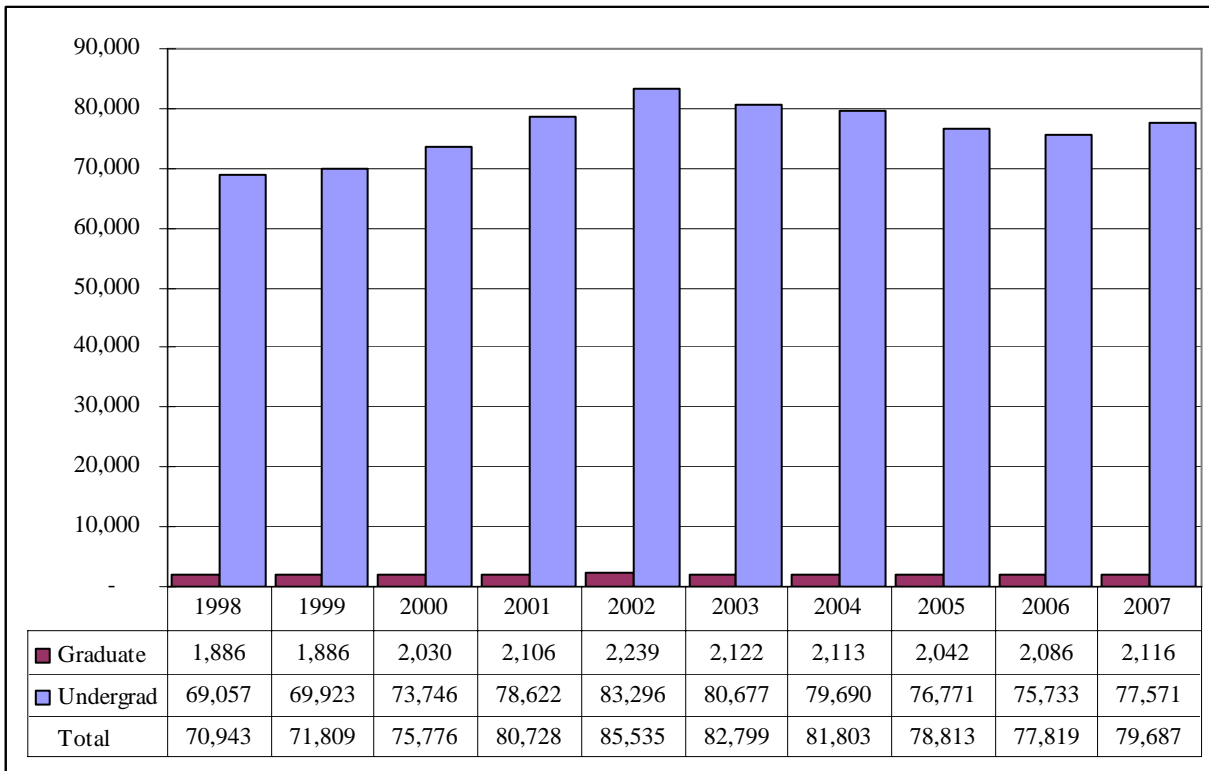

Table 3.
College of Arts & Sciences Head Count Summary for Full and Part-Time,
Undergraduate and Graduate Students by Gender and Race Classification: Fall 2007

	White		African American		Hispanic		Asian American		Native American		Non-Resident Alien		No Response		Total		
	Male	Female	Male	Female	Male	Female	Male	Female	Male	Female	Male	Female	Male	Female	Male	Female	Total
Full-Time																	
Undergraduate																	
First-Time Freshmen	144	269	8	25	11	19	9	15		3	7	2	5	17	184	350	534
Other Freshmen	87	130	4	15	16	8	4	9	4		2	7	8	4	125	173	298
Sophomores	229	328	14	31	12	17	8	12	1	4	7	8	14	15	285	415	700
Juniors	231	288	8	22	13	14	5	8	1	1	9	5	12	13	279	351	630
Seniors	176	243	8	12	8	13	3	14	1	2	6	10	11	14	213	308	521
Special	4	8		2		1	1	3				2	1		6	16	22
Total	871	1,266	42	107	60	72	30	61	7	10	31	34	51	63	1,092	1,613	2,705
Graduate																	
Certificate		1						1							0	2	2
Masters	35	33	4	2		1	1	1			6	6	2		48	43	91
Doctoral															0	0	0
Special Graduate															0	0	0
Total	35	34	4	2	0	1	1	2	0	0	6	6	2	0	48	45	93
Total Full-Time	906	1,300	46	109	60	73	31	63	7	10	37	40	53	63	1,140	1,658	2,798
Part-Time																	
Undergraduate																	
First-Time Freshmen	3	12	1			1		1			2		1	1	7	15	22
Other Freshmen	25	40	2	3		2	2	2			2		1	3	32	50	82
Sophomores	48	65	3	8	4	5		4		1	3	4	3	1	61	88	149
Juniors	48	76	8	7	2	4	1	5			1	1	5	3	65	96	161
Seniors	86	102	5	11	2	3	7	1		2	2	2	8	4	110	125	235
Special	21	38	1	7	1		2	5				1	3	1	28	52	80
Total	231	333	20	36	9	15	12	18		3	10	8	21	13	303	426	729
Graduate																	
Certificate	9	8		1											9	9	18
Masters	83	111	2	2	3	5	2			1	5	3	4	4	99	126	225
Doctoral															0	0	0
Special Graduate		3													0	3	3
Total	92	122	2	3	3	5	2	0	0	1	5	3	4	4	108	138	246
Total Part-Time	323	455	22	39	12	20	14	18	0	4	15	11	25	17	411	564	975

Table 3. (Continued)

	White		African American		Hispanic		Asian American		Native American		Non-Resident Alien		No Response		Total		
	Male	Female	Male	Female	Male	Female	Male	Female	Male	Female	Male	Female	Male	Female	Male	Female	Total
Total																	
Undergraduate																	
First-Time Freshmen	147	281	9	25	11	20	9	16		3	9	2	6	18	191	365	556
Other Freshmen	112	170	6	18	16	10	6	11	4		4	7	9	7	157	223	380
Sophomores	277	393	17	39	16	22	8	16	1	5	10	12	17	16	346	503	849
Juniors	279	364	16	29	15	18	6	13	1	1	10	6	17	16	344	447	791
Seniors	262	345	13	23	10	16	10	15	1	4	8	12	19	18	323	433	756
Special	25	46	1	9	1	1	3	8				3	4	1	34	68	102
Total	1,102	1,599	62	143	69	87	42	79	7	13	41	42	72	76	1,395	2,039	3,434
Graduate																	
Certificate	9	9		1				1							9	11	20
Masters	118	144	6	4	3	6	3	1		1	11	9	6	4	147	169	316
Doctoral															0	0	0
Special Graduate		3													0	3	3
Total	127	156	6	5	3	6	3	2	0	1	11	9	6	4	156	183	339
Total All Students	1,229	1,755	68	148	72	93	45	81	7	14	52	51	78	80	1,551	2,222	3,773

Figures 6 & 7.
 College of Business Administration
 Delivery-Site Head Count and Student Credit Hours
 Fall 1998 through Fall 2007

Head Count by Student Level

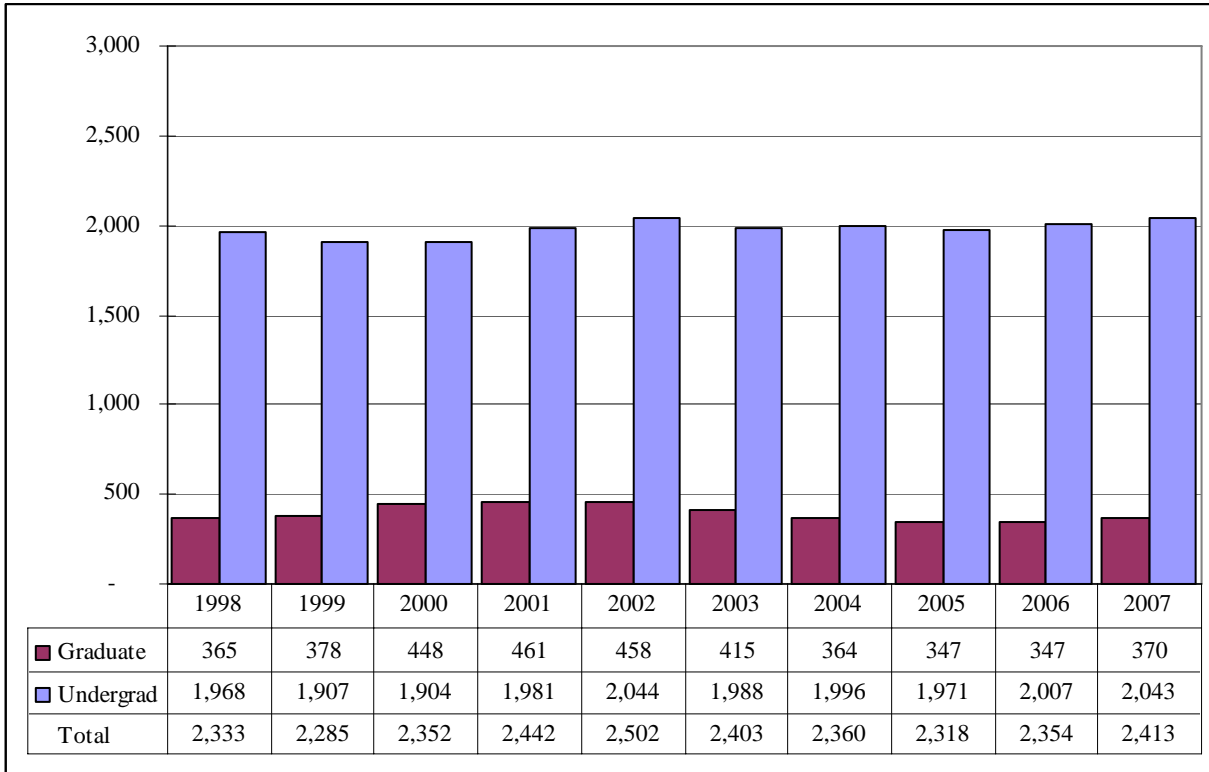

Student Credit Hours by Course Level

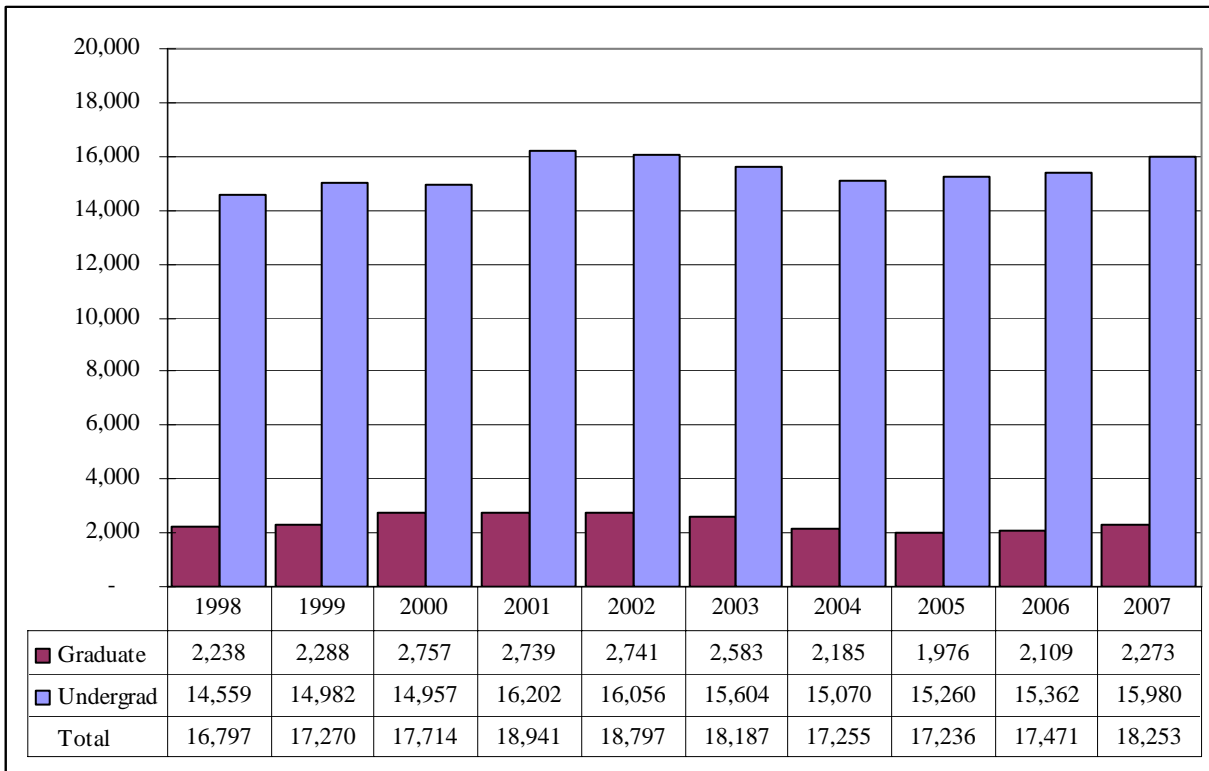

Table 4.
College of Business Administration Head Count Summary for Full and Part-Time,
Undergraduate and Graduate Students by Gender and Race Classification: Fall 2007

	White		African American		Hispanic		Asian American		Native American		Non-Resident Alien		No Response		Total		
	Male	Female	Male	Female	Male	Female	Male	Female	Male	Female	Male	Female	Male	Female	Male	Female	Total
Full-Time																	
Undergraduate																	
First-Time Freshmen	132	83	9	11	8	1	4	3		2	8	2	2	1	163	103	266
Other Freshmen	60	45	1	4	2	3	4	5			7	3		1	74	61	135
Sophomores	192	142	6	6	4	8		5	1		6	2	4	3	213	166	379
Juniors	222	148	9	7	5	10	1	7			12	3	6	4	255	179	434
Seniors	180	129	11	4	3	3	2	9			7	6	6	5	209	156	365
Special	2	3	1								3				6	3	9
Total	788	550	37	32	22	25	11	29	1	2	43	16	18	14	920	668	1,588
Graduate																	
Masters	37	21					2				25	23	1		65	44	109
Doctoral																	
Special Graduate																	
Total	37	21					2				25	23	1		65	44	109
Total Full-Time	825	571	37	32	22	25	13	29	1	2	68	39	19	14	985	712	1,697
Part-Time																	
Undergraduate																	
First-Time Freshmen	1	4	1									1			2	5	7
Other Freshmen	19	10	1	3	1		1				1	1			23	14	37
Sophomores	32	26	2	2	3	3	1	1		1			1	1	39	34	73
Juniors	59	34	7	2	3	1	2	1				1	1	2	72	41	113
Seniors	83	69	4	1	2	2	4	3			1	2	2	3	96	80	176
Special	23	19		1		1	1				1	1	1	1	26	23	49
Total	217	162	15	9	9	7	9	5		1	3	6	5	7	258	197	455
Graduate																	
Masters	147	74	3	5	2		2	3	1		10	4	8	2	173	88	261
Doctoral																	
Special Graduate																	
Total	147	74	3	5	2		2	3	1		10	4	8	2	173	88	261
Total Part-Time	364	236	18	14	11	7	11	8	1	1	13	10	13	9	431	285	716

Table 4. (Continued)

	White		African American		Hispanic		Asian American		Native American		Non-Resident Alien		No Response		Total		
	Male	Female	Male	Female	Male	Female	Male	Female	Male	Female	Male	Female	Male	Female	Male	Female	Total
Total																	
Undergraduate																	
First-Time Freshmen	133	87	10	11	8	1	4	3		2	8	3	2	1	165	108	273
Other Freshmen	79	55	2	7	3	3	5	5			8	4		1	97	75	172
Sophomores	224	168	8	8	7	11	1	6	1	1	6	2	5	4	252	200	452
Juniors	281	182	16	9	8	11	3	8			12	4	7	6	327	220	547
Seniors	263	198	15	5	5	5	6	12			8	8	8	8	305	236	541
Special	25	22	1	1		1	1				4	1	1	1	32	26	58
Total	1,005	712	52	41	31	32	20	34	1	3	46	22	23	21	1,178	865	2,043
Graduate																	
Masters	184	95	3	5	2		4	3	1		35	27	9	2	238	132	370
Doctoral																	
Special Graduate																	
Total	184	95	3	5	2		4	3	1		35	27	9	2	238	132	370
Total All Students	1,189	807	55	46	33	32	24	37	2	3	81	49	32	23	1,416	997	2,413

Figures 8A & 9A.
 College of Communication, Fine Arts and Media
 Delivery-Site Head Count and Student Credit Hours
 Fall 1998 through Fall 2007

Head Count by Student Level¹

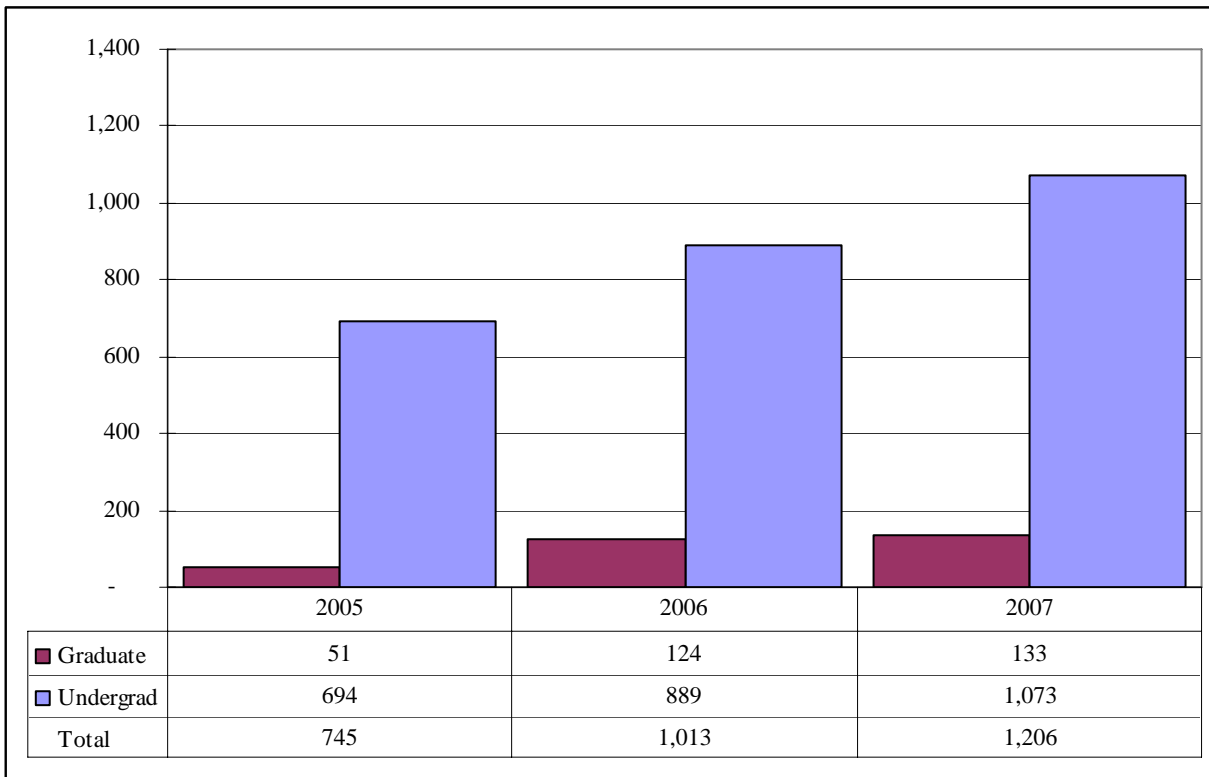

Student Credit Hours by Course Level¹

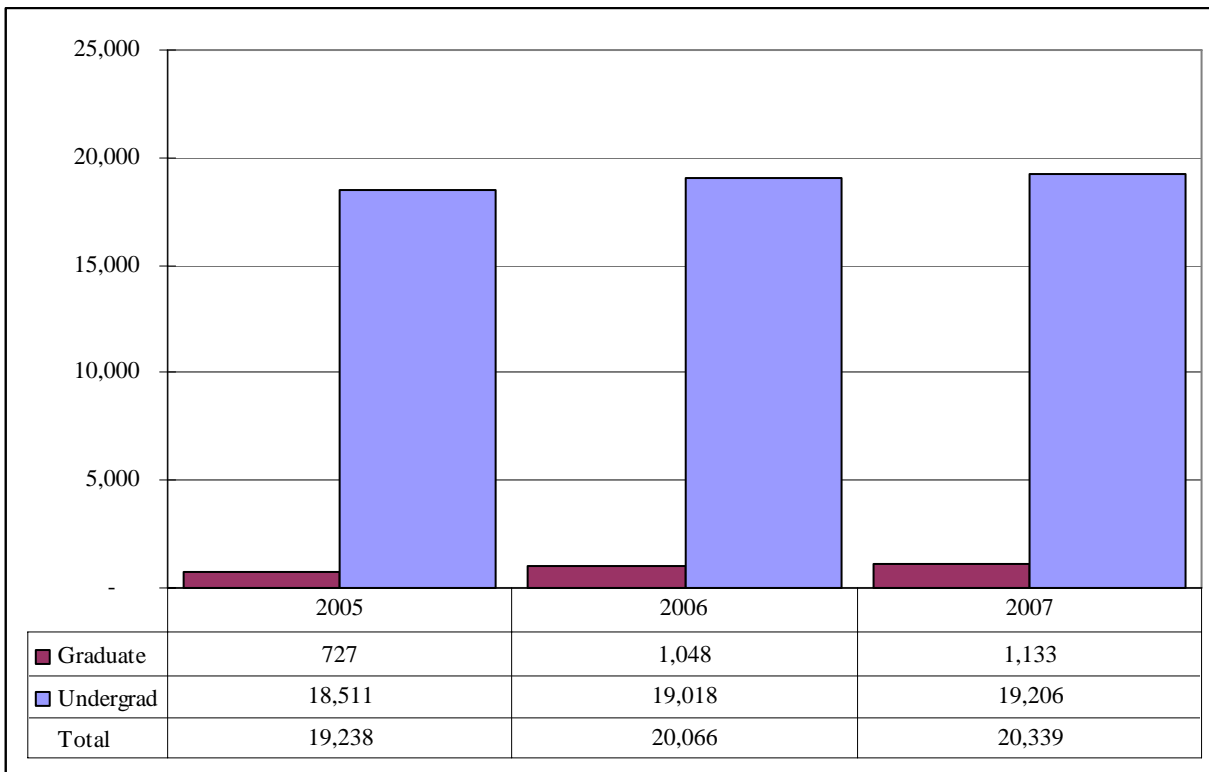

¹ College of Fine Arts existed until July 2005. College of Communication, Fine Arts and Media was formed fall 2005. Communication majors, in addition to the previously reported fine arts majors, are included fall 2005 and after.

Table 5A.

College of Communication, Fine Arts and Media Delivery-Site Head Count Summary for Full and Part-Time, Undergraduate and Graduate Students by Gender and Race Classification: Fall 2007

	White		African American		Hispanic		Asian American		Native American		Non-Resident Alien		No Response		Total		
	Male	Female	Male	Female	Male	Female	Male	Female	Male	Female	Male	Female	Male	Female	Male	Female	Total
Full-Time																	
Undergraduate																	
First-Time Freshmen	50	76	3	7	1	2	4	3	1				1	8	60	96	156
Other Freshmen	42	27	4		1	2	1	1	1				2	2	51	32	83
Sophomores	73	122	6	11	2	6	5	2		1		1	2	3	88	146	234
Juniors	79	108	6	6	1	4		4		1	1	1	3	7	90	131	221
Seniors	67	111	3	7	2	3	2	3		1	1		3	3	78	128	206
Special	1	2	1							1					2	3	5
Total	312	446	23	31	7	17	12	13	2	4	2	2	11	23	369	536	905
Graduate																	
Masters	15	28						2			2	4	2	2	19	36	55
Doctoral																	
Special Graduate																	
Total	15	28						2			2	4	2	2	19	36	55
Total Full-Time	327	474	23	31	7	17	12	15	2	4	4	6	13	25	388	572	960
Part-Time																	
Undergraduate																	
First-Time Freshmen	2	3				1							1		3	4	7
Other Freshmen	2	3											1		3	3	6
Sophomores	6	8	2	1		2								1	8	12	20
Juniors	21	16		1	1	2	1	1	1	1			1	1	25	22	47
Seniors	37	33			1	1	1	1	1				1	2	41	37	78
Special	3	3				1	1						1	1	5	5	10
Total	71	66	2	2	2	7	3	2	2	1			5	5	85	83	168
Graduate																	
Masters	25	42	1	3				2					2	3	28	50	78
Doctoral																	
Special Graduate																	
Total	25	42	1	3				2					2	3	28	50	78
Total Part-Time	96	108	3	5	2	7	3	4	2	1			7	8	113	133	246

Table 5A. (Continued)

	White		African American		Hispanic		Asian American		Native American		Non-Resident Alien		No Response		Total		
	Male	Female	Male	Female	Male	Female	Male	Female	Male	Female	Male	Female	Male	Female	Male	Female	Total
Total																	
Undergraduate																	
First-Time Freshmen	52	79	3	7	1	3	4	3	1				2	8	63	100	163
Other Freshmen	44	30	4		1	2	1	1	1				3	2	54	35	89
Sophomores	79	130	8	12	2	8	5	2		1		1	2	4	96	158	254
Juniors	100	124	6	7	2	6	1	5	1	2	1	1	4	8	115	153	268
Seniors	104	144	3	7	3	4	3	4	1	1	1		4	5	119	165	284
Special	4	5	1			1	1			1			1	1	7	8	15
Total	383	512	25	33	9	24	15	15	4	5	2	2	16	28	454	619	1,073
Graduate																	
Masters	40	70	1	3				4			2	4	4	5	47	86	133
Doctoral																	
Special Graduate																	
Total	40	70	1	3				4			2	4	4	5	47	86	133
Total All Students	423	582	26	36	9	24	15	19	4	5	4	6	20	33	501	705	1,206

Figures 8B & 9B.
 College of Communication, Fine Arts and Media
 Administrative-Site Head Count and Student Credit Hours
 Fall 1998 through Fall 2007

Head Count by Student Level¹

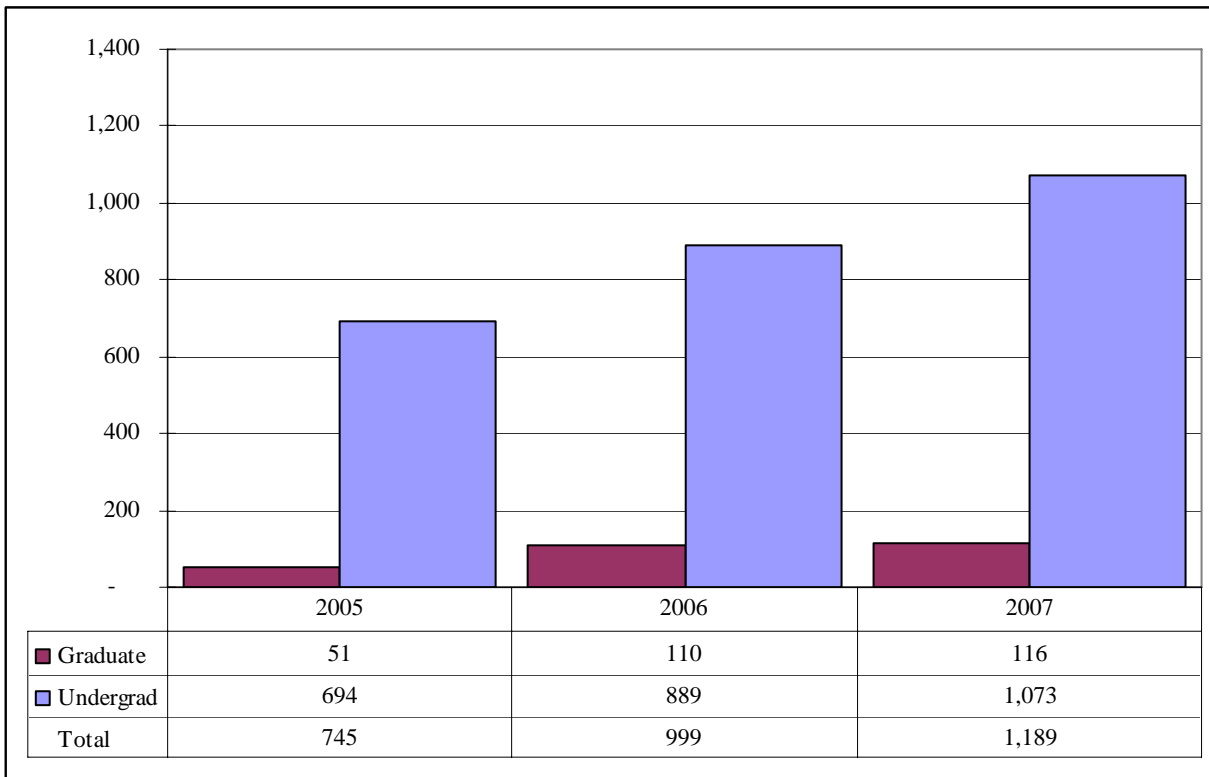

Student Credit Hours by Course Level¹

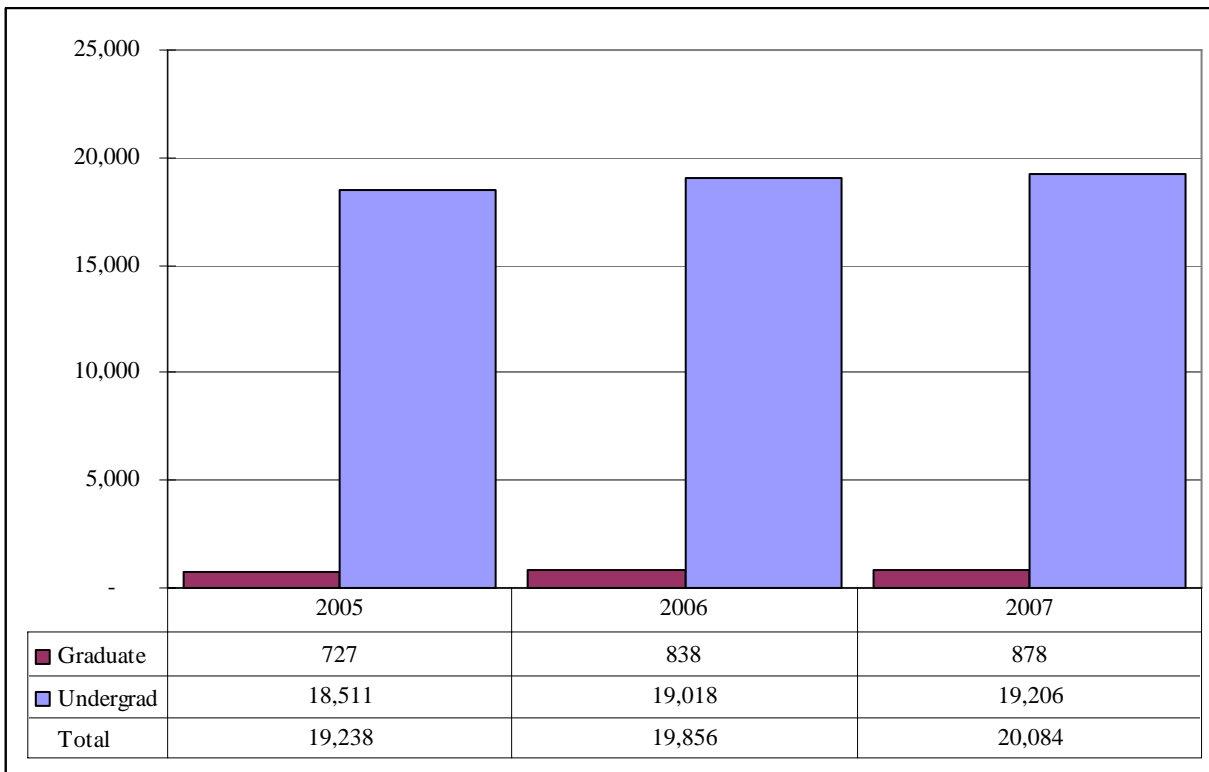

¹ College of Fine Arts existed until July 2005. College of Communication, Fine Arts and Media was formed fall 2005. Communication majors, in addition to the previously reported fine arts majors, are included fall 2005 and after. Head Count and SCH for Master Fine Arts Writing are shared equally with UNK.

Table 5B.

College of Communication, Fine Arts and Media Administrative-Site Head Count Summary for Full and Part-Time, Undergraduate and Graduate Students by Gender and Race Classification: Fall 2007

	White		African American		Hispanic		Asian American		Native American		Non-Resident Alien		No Response		Total		
	Male	Female	Male	Female	Male	Female	Male	Female	Male	Female	Male	Female	Male	Female	Male	Female	Total
Full-Time																	
Undergraduate																	
First-Time Freshmen	50	76	3	7	1	2	4	3	1				1	8	60	96	156
Other Freshmen	42	27	4		1	2	1	1	1				2	2	51	32	83
Sophomores	73	122	6	11	2	6	5	2		1		1	2	3	88	146	234
Juniors	79	108	6	6	1	4		4		1	1	1	3	7	90	131	221
Seniors	67	111	3	7	2	3	2	3		1	1		3	3	78	128	206
Special	1	2	1							1					2	3	5
Total	312	446	23	31	7	17	12	13	2	4	2	2	11	23	369	536	905
Graduate																	
Masters	9	20						2			2	4		1	11	27	38
Doctoral																	
Special Graduate																	
Total	9	20						2			2	4		1	11	27	38
Total Full-Time	321	466	23	31	7	17	12	15	2	4	4	6	11	24	380	563	943
Part-Time																	
Undergraduate																	
First-Time Freshmen	2	3				1							1		3	4	7
Other Freshmen	2	3											1		3	3	6
Sophomores	6	8	2	1		2							1	8	12	20	
Juniors	21	16		1	1	2	1	1	1	1			1	1	25	22	47
Seniors	37	33			1	1	1	1	1				1	2	41	37	78
Special	3	3				1	1						1	1	5	5	10
Total	71	66	2	2	2	7	3	2	2	1			5	5	85	83	168
Graduate																	
Masters	25	42	1	3				2					2	3	28	50	78
Doctoral																	
Special Graduate																	
Total	25	42	1	3				2					2	3	28	50	78
Total Part-Time	96	108	3	5	2	7	3	4	2	1			7	8	113	133	246

Table 5B. (Continued)

	White		African American		Hispanic		Asian American		Native American		Non-Resident Alien		No Response		Total		
	Male	Female	Male	Female	Male	Female	Male	Female	Male	Female	Male	Female	Male	Female	Male	Female	Total
Total																	
Undergraduate																	
First-Time Freshmen	52	79	3	7	1	3	4	3	1				2	8	63	100	163
Other Freshmen	44	30	4		1	2	1	1	1				3	2	54	35	89
Sophomores	79	130	8	12	2	8	5	2		1		1	2	4	96	158	254
Juniors	100	124	6	7	2	6	1	5	1	2	1	1	4	8	115	153	268
Seniors	104	144	3	7	3	4	3	4	1	1	1		4	5	119	165	284
Special	4	5	1			1	1			1			1	1	7	8	15
Total	383	512	25	33	9	24	15	15	4	5	2	2	16	28	454	619	1073
Graduate																	
Masters	34	62	1	3				4			2	4	2	4	39	77	116
Doctoral																	
Special Graduate																	
Total	34	62	1	3				4			2	4	2	4	39	77	116
Total All Students	417	574	26	36	9	24	15	19	4	5	4	6	18	32	493	696	1189

Figures 10 & 11.
 College of Education
 Delivery-Site Head Count and Student Credit Hours
 Fall 1998 through 2007

Head Count by Student Level

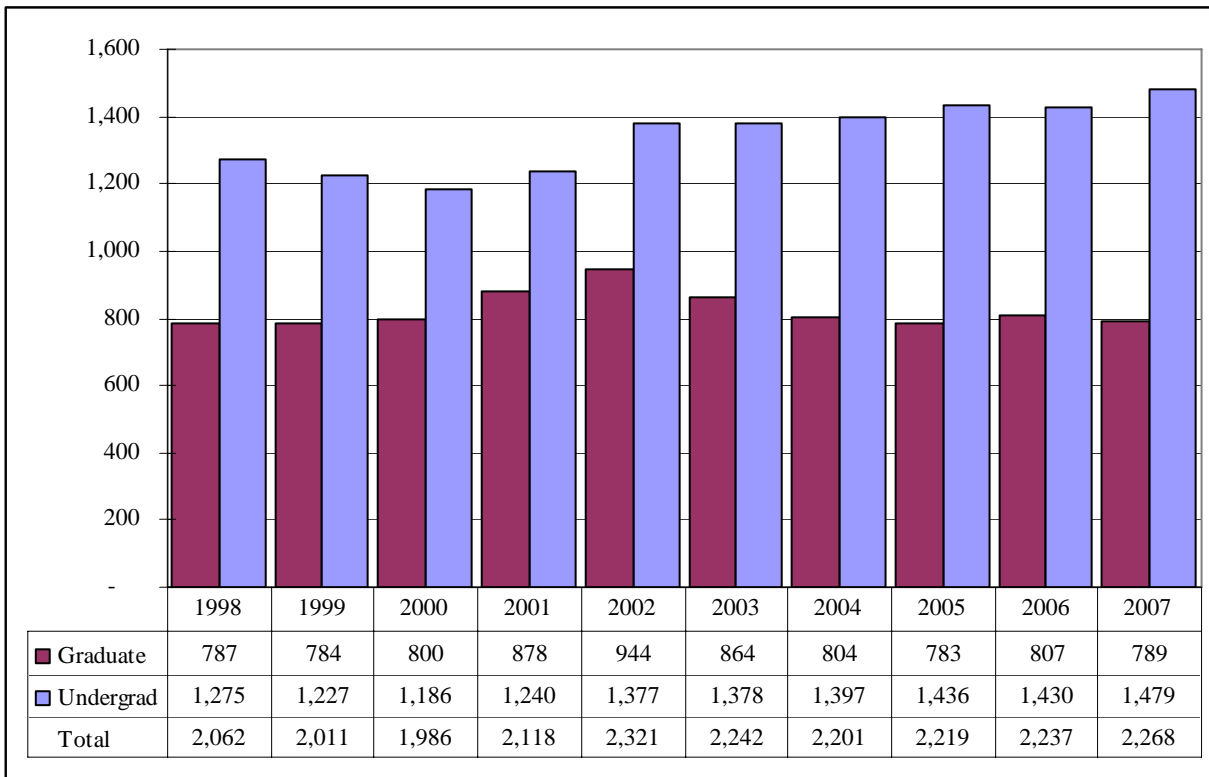

Student Credit Hours by Course Level

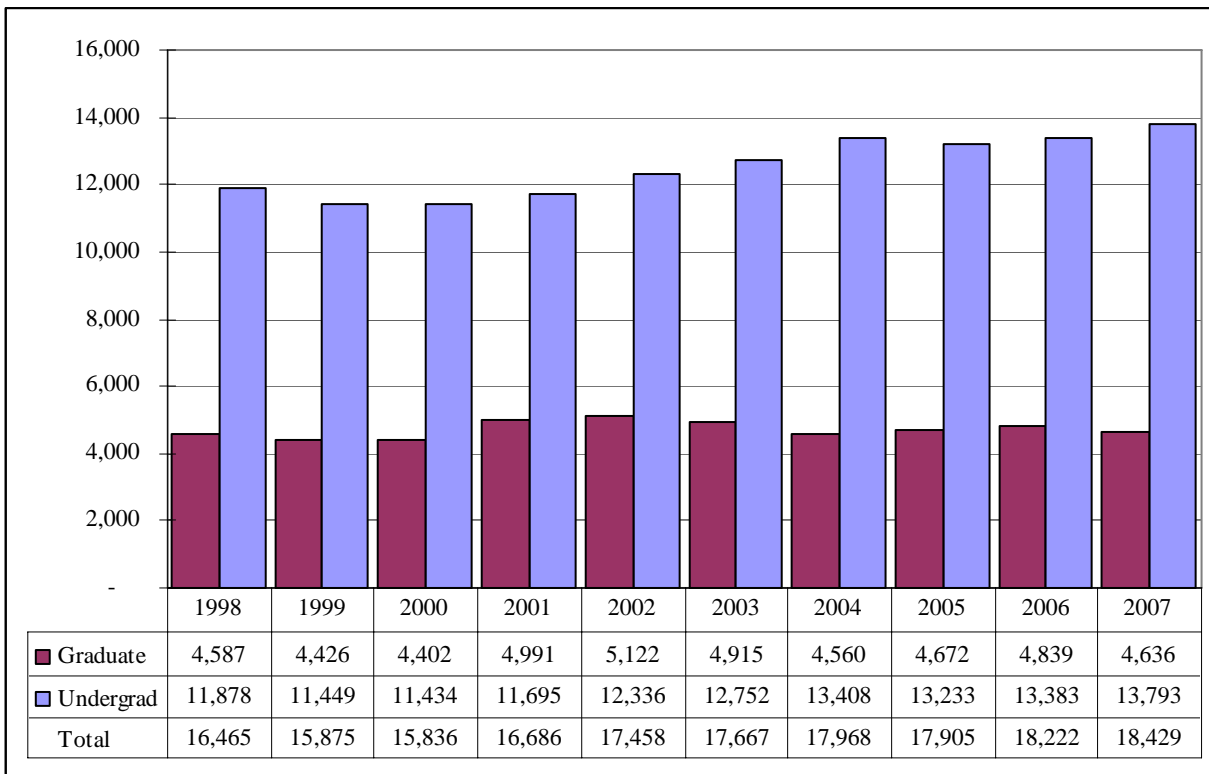

Table 6.
College of Education Head Count Summary for Full and Part-Time,
Undergraduate and Graduate Students by Gender and Race Classification: Fall 2007

	White		African American		Hispanic		Asian American		Native American		Non-Resident Alien		No Response		Total		
	Male	Female	Male	Female	Male	Female	Male	Female	Male	Female	Male	Female	Male	Female	Male	Female	Total
Full-Time																	
Undergraduate																	
First-Time Freshmen	33	102	1	6	2	4		2			1		2	1	39	115	154
Other Freshmen	13	41	1	1	1	2	1	1				1	1	2	17	48	65
Sophomores	48	142	2	5		1	2	6		1	1	1	3	3	56	159	215
Juniors	58	197	2	5	6	3	2	2			1		1	3	70	210	280
Seniors	91	278	2	11	8	6	4	7		2		2	2	6	107	312	419
Special	21	45	1			1	1						1	1	23	48	71
Total	264	805	9	28	17	17	10	18		3	3	5	9	16	312	892	1,204
Graduate																	
Certificate								1							0	1	1
Masters	23	81	1	3		1		1			6	4			30	90	120
Doctoral		1													0	1	1
Special Graduate															0	0	0
Total	23	82	1	3	0	2	0	1	0	0	6	4	0	0	30	92	122
Total Full-Time	287	887	10	31	17	19	10	19	0	3	9	9	9	16	342	984	1,326
Part-Time																	
Undergraduate																	
First-Time Freshmen		2														2	2
Other Freshmen	1	7		1		1									1	9	10
Sophomores	5	24	1	2		1	1				1				7	28	35
Juniors	11	34			1	4		1					1	3	13	42	55
Seniors	24	44	1	7	1	1		1		1	2			1	28	55	83
Special	24	53	2	3	1	2	1	1					1	2	29	61	90
Total	65	164	4	13	3	9	2	3		2	2		2	6	78	197	275
Graduate																	
Certificate	1	1	1	1											2	2	4
Masters	90	396	4	23	1	7	2	6			1	2	10	100	442	542	
Doctoral	19	19	2	2		1									21	22	43
Special Graduate	12	56	1	5	1	1		1					1	14	64	78	
Total	122	472	8	31	2	9	2	7	0	0	1	0	2	11	137	530	667
Total Part-Time	187	636	12	44	5	18	4	10	0	2	3	0	4	17	215	727	942

Table 6. (Continued)

	White		African American		Hispanic		Asian American		Native American		Non-Resident Alien		No Response		Total			
	Male	Female	Male	Female	Male	Female	Male	Female	Male	Female	Male	Female	Male	Female	Male	Female	Total	
Total																		
Undergraduate																		
First-Time Freshmen	33	104	1	6	2	4		2			1		2	1	39	117	156	
Other Freshmen	14	48	1	2	1	3	1	1				1	1	2	18	57	75	
Sophomores	53	166	3	7		2	3	6		2	1	1	3	3	63	187	250	
Juniors	69	231	2	5	7	7	2	3			1		2	6	83	252	335	
Seniors	115	322	3	18	9	7	4	8		3	2	2	2	7	135	367	502	
Special	45	98	3	3	1	3	2	1				1	1	3	52	109	161	
Total	329	969	13	41	20	26	12	21		5	5	5	11	22	390	1,089	1,479	
Graduate																		
Certificate	1	1	1	1		1									2	3	5	
Masters	113	477	5	26	1	8	2	7			7	4	2	10	130	532	662	
Doctoral	19	20	2	2		1									21	23	44	
Special Graduate	12	56	1	5	1	1		1					1	14	64	78		
Total	145	554	9	34	2	11	2	8	0	0	7	4	2	11	167	622	789	
Total All Students	474	1,523	22	75	22	37	14	29	0	5	12	9	13	33	557	1,711	2,268	

Figures 12 & 13.
 College of Information Science & Technology
 Delivery-Site Head Count and Student Credit Hours
 Fall 1998 through Fall 2007

Head Count by Student Level

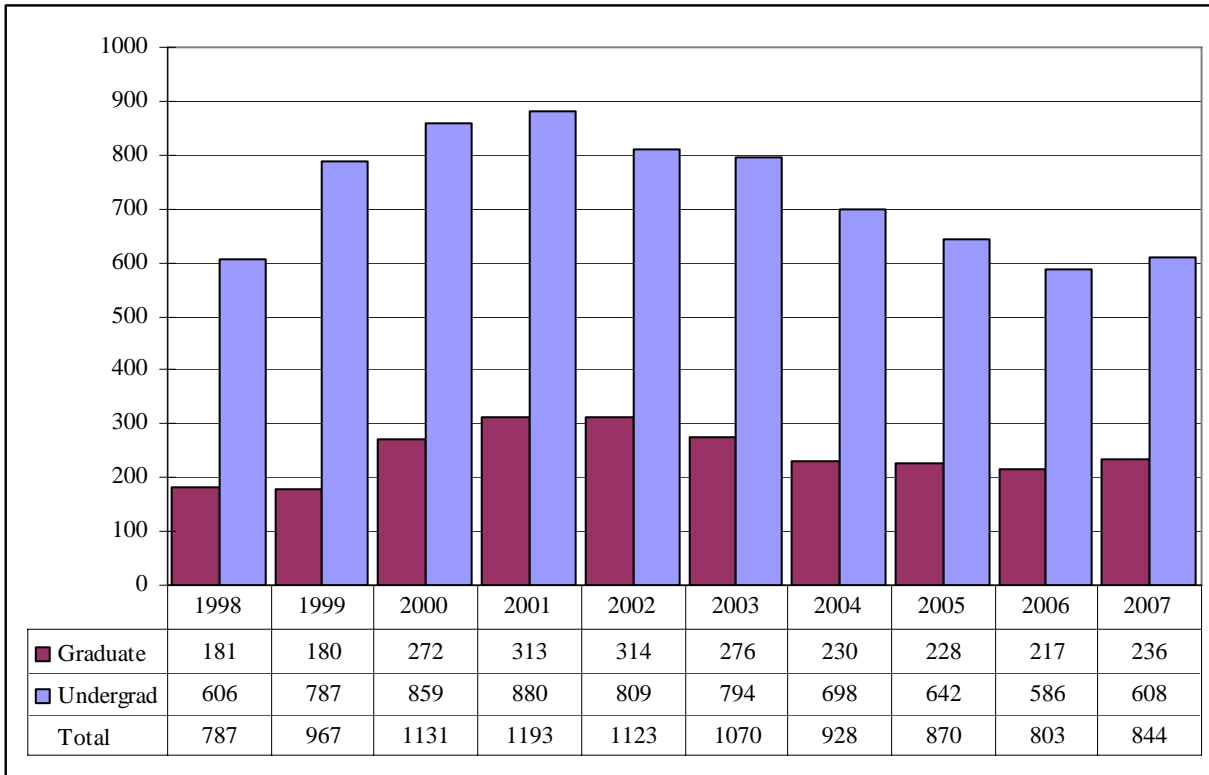

Student Credit Hours by Course Level

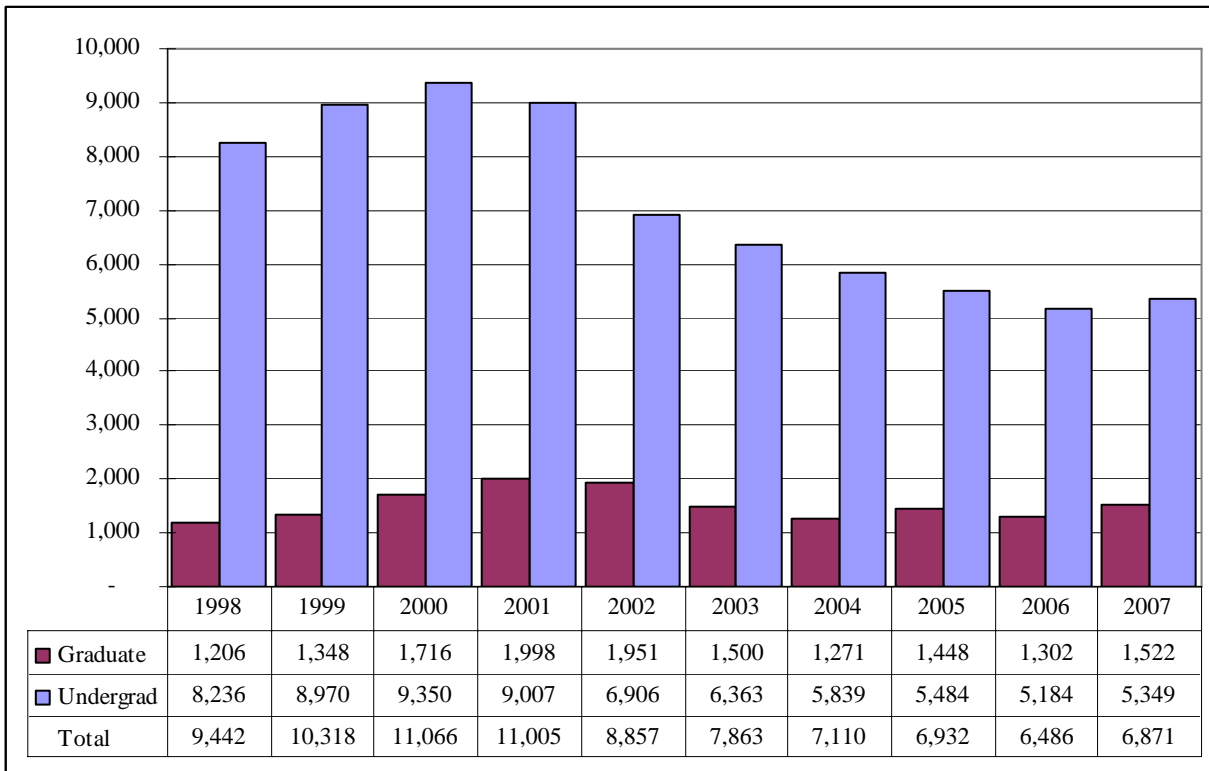

Table 7.
College of Information Science and Technology Head Count Summary for Full and Part-Time,
Undergraduate and Graduate Students by Gender and Race Classification: Fall 2007

	White		African American		Hispanic		Asian American		Native American		Non-Resident Alien		No Response		Total		
	Male	Female	Male	Female	Male	Female	Male	Female	Male	Female	Male	Female	Male	Female	Male	Female	Total
Full-Time																	
Undergraduate																	
First-Time Freshmen	66	8	1		2		4	1			3	2	2	1	78	12	90
Other Freshmen	22		3				2				17	4	3		47	4	51
Sophomores	75	10	3		1	1	2	1	1		8		2	1	92	13	105
Juniors	77	9	3			2			1		12		3	1	96	12	108
Seniors	85	9	3	1	1		1		1		4		7		102	10	112
Special	2											1			2	1	3
Total	327	36	13	1	4	3	9	2	3		44	7	17	3	417	52	469
Graduate																	
Certificate																	
Masters	17	1						1			34	15	1	2	52	19	71
Doctoral	3	2									4	1		1	7	4	11
Special Graduate																	
Total	20	3						1			38	16	1	3	59	23	82
Total Full-Time	347	39	13	1	4	3	9	3	3		82	23	18	6	476	75	551
Part-Time																	
Undergraduate																	
First-Time Freshmen	2	1									7	2			9	3	12
Other Freshmen	9		1								2				12		12
Sophomores	11	2	2				1	1			4	1		1	18	5	23
Juniors	21	2	1	1			1				2				25	3	28
Seniors	37	6	1	1	3		3	1			4	1			48	9	57
Special	4	1			1								1		6	1	7
Total	84	12	5	2	4		5	2			19	4	1	1	118	21	139
Graduate																	
Certificate	2	3	1								1				4	3	7
Masters	78	16	2		3		4	3			10	6	8	1	105	26	131
Doctoral	5	2					1	1			2	3	1		9	6	15
Special Graduate	1														1	0	1
Total	86	21	3	0	3	0	5	4	0	0	13	9	9	1	119	35	154
Total Part-Time	170	33	8	2	7	0	10	6	0	0	32	13	10	2	237	56	293

Table 7. (Continued)

	White		African American		Hispanic		Asian American		Native American		Non-Resident Alien		No Response		Total		
	Male	Female	Male	Female	Male	Female	Male	Female	Male	Female	Male	Female	Male	Female	Male	Female	Total
Total																	
Undergraduate																	
First-Time Freshmen	68	9	1		2		4	1			10	4	2	1	87	15	102
Other Freshmen	31		4				2				19	4	3		59	4	63
Sophomores	86	12	5		1	1	3	2	1		12	1	2	2	110	18	128
Juniors	98	11	4	1		2	1		1		14		3	1	121	15	136
Seniors	122	15	4	2	4		4	1	1		8	1	7		150	19	169
Special	6	1			1							1	1		8	2	10
Total	411	48	18	3	8	3	14	4	3		63	11	18	4	535	73	608
Graduate																	
Certificate	2	3	1								1				4	3	7
Masters	95	17	2		3		4	4			44	21	9	3	157	45	202
Doctoral	8	4					1	1			6	4	1	1	16	10	26
Special Graduate	1														1	0	1
Total	106	24	3	0	3	0	5	5	0	0	51	25	10	4	178	58	236
Total All Students	517	72	21	3	11	3	19	9	3	0	114	36	28	8	713	131	844

Figures 14A & 15A.
 College of Public Affairs & Community Service
 Delivery-Site Head Count and Student Credit Hours
 Fall 1998 through Fall 2007

Head Count by Student Level

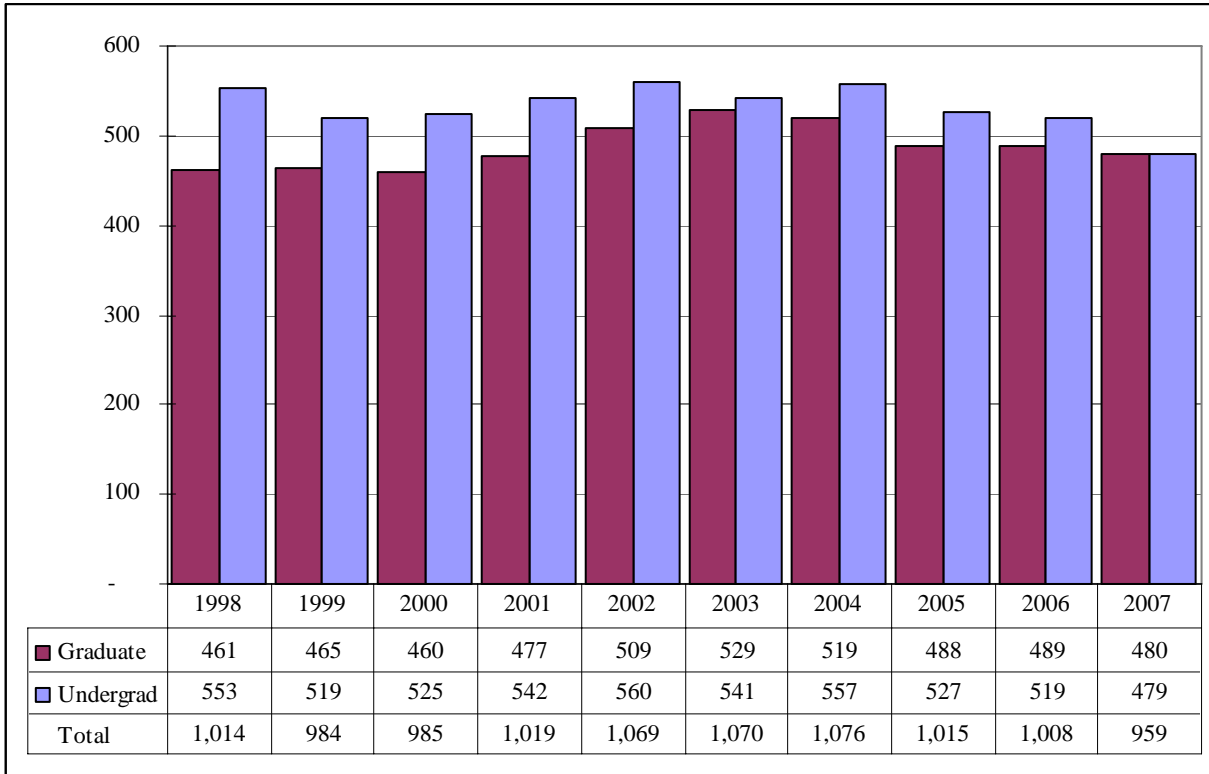

Student Credit Hours by Course Level

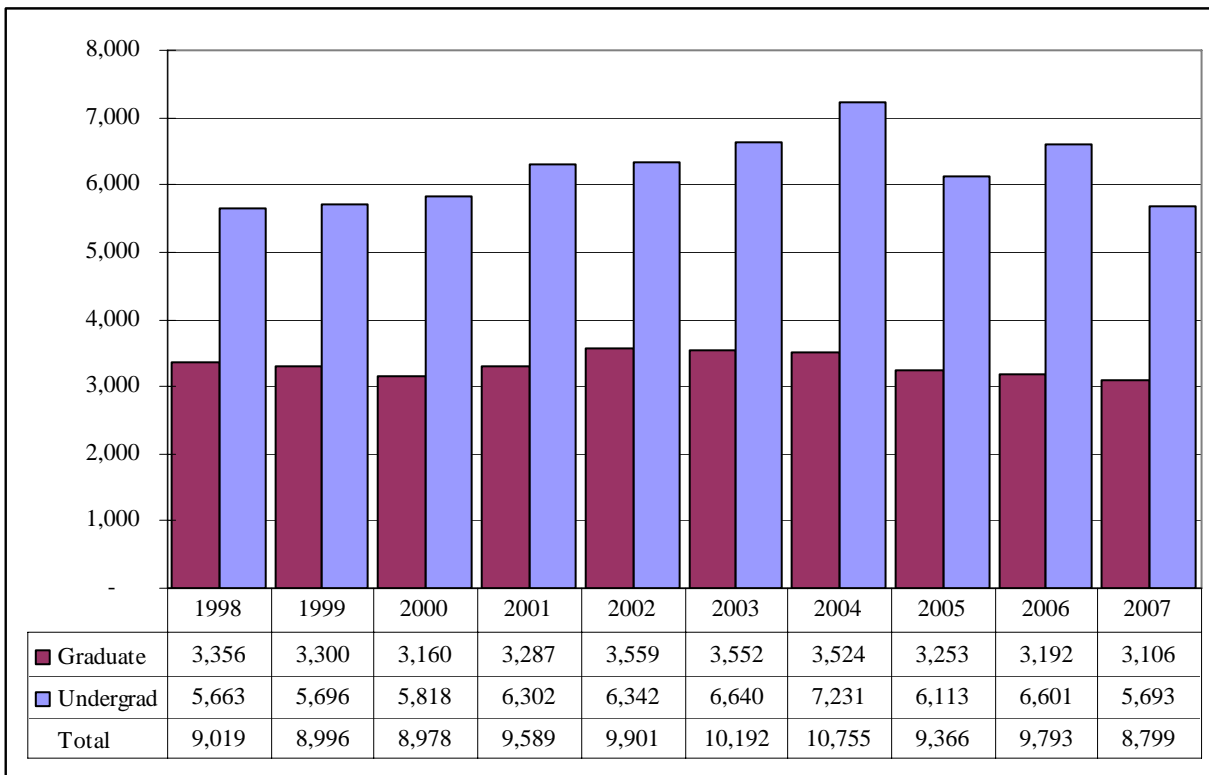

Table 8A.

College of Public Affairs and Community Service Delivery-Site Head Count Summary for Full and Part-Time, Undergraduate and Graduate Students by Gender and Race Classification: Fall 2007

	White		African American		Hispanic		Asian American		Native American		Non-Resident Alien		No Response		Total		
	Male	Female	Male	Female	Male	Female	Male	Female	Male	Female	Male	Female	Male	Female	Male	Female	Total
Full-Time																	
Undergraduate																	
First-Time Freshmen	44	20		2		2							2		46	24	70
Other Freshmen	18	7		2	1		1				1		1		22	9	31
Sophomores	51	37	4	9	3	4	1	1		1			1		59	53	112
Juniors	40	39	1	4		4	1	3					2		42	52	94
Seniors	46	38	2	2	1	3		1					2		49	46	95
Special																	
Total	199	141	7	19	5	13	3	5		1	1		3	5	218	184	402
Graduate																	
Certificate		3											1		0	4	4
Masters	14	97	1	2			1	2			5	2	1	2	22	105	127
Doctoral	3	5		2				1			5	3			8	11	19
Special Graduate															0	0	0
Total	17	105	1	4	0	0	1	3	0	0	10	5	1	3	30	120	150
Total Full-Time	216	246	8	23	5	13	4	8	0	1	11	5	4	8	248	304	552
Part-Time																	
Undergraduate																	
First-Time Freshmen		2	1												1	2	3
Other Freshmen	2	1													2	1	3
Sophomores	6	7	1	1											7	8	15
Juniors	9	6	1	1	1	1									11	8	19
Seniors	18	12			2	1			1				1	1	22	14	36
Special		1														1	1
Total	35	29	3	2	3	2			1				1	1	43	34	77
Graduate																	
Certificate		2		1											0	3	3
Masters	85	169	7	9	5	8		4		1		2	5	8	102	201	303
Doctoral	8	8	1				1				4		2		16	8	24
Special Graduate															0	0	0
Total	93	179	8	10	5	8	1	4	0	1	4	2	7	8	118	212	330
Total Part-Time	128	208	11	12	8	10	1	4	1	1	4	2	8	9	161	246	407

Table 8A. (Continued)

	White		African American		Hispanic		Asian American		Native American		Non-Resident Alien		No Response		Total		
	Male	Female	Male	Female	Male	Female	Male	Female	Male	Female	Male	Female	Male	Female	Male	Female	Total
Total																	
Undergraduate																	
First-Time Freshmen	44	22	1	2		2							2		47	26	73
Other Freshmen	20	8		2	1		1				1		1		24	10	34
Sophomores	57	44	5	10	3	4	1	1		1			1		66	61	127
Juniors	49	45	2	5	1	5	1	3					2		53	60	113
Seniors	64	50	2	2	3	4		1	1				1	3	71	60	131
Special		1														1	1
Total	234	170	10	21	8	15	3	5	1	1	1		4	6	261	218	479
Graduate																	
Certificate		5		1									1		0	7	7
Masters	99	266	8	11	5	8	1	6		1	5	4	6	10	124	306	430
Doctoral	11	13	1	2			1	1			9	3	2		24	19	43
Special Graduate															0	0	0
Total	110	284	9	14	5	8	2	7	0	1	14	7	8	11	148	332	480
Total All Students	344	454	19	35	13	23	5	12	1	2	15	7	12	17	409	550	959

Figures 14B & 15B.
 College of Public Affairs & Community Service
 Administrative-Site Head Count and Student Credit Hours
 Fall 1998 through Fall 2007

Head Count by Student Level

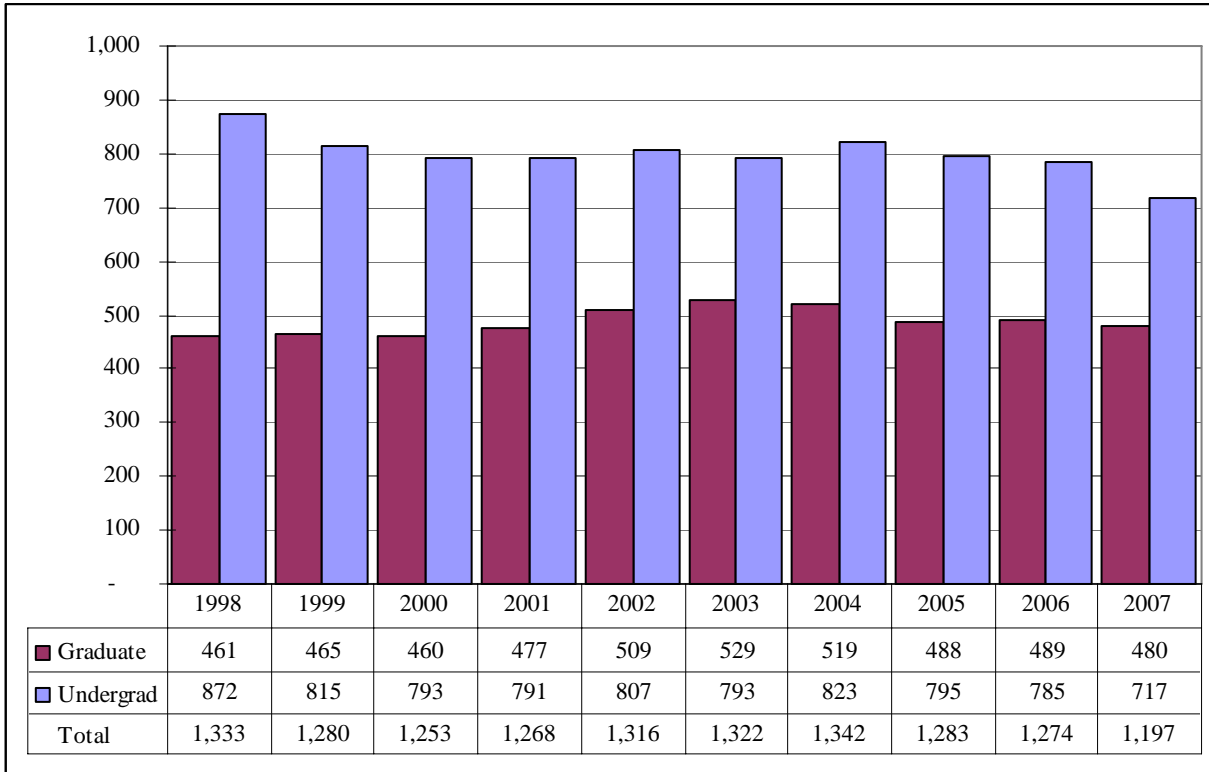

Student Credit Hours by Course Level

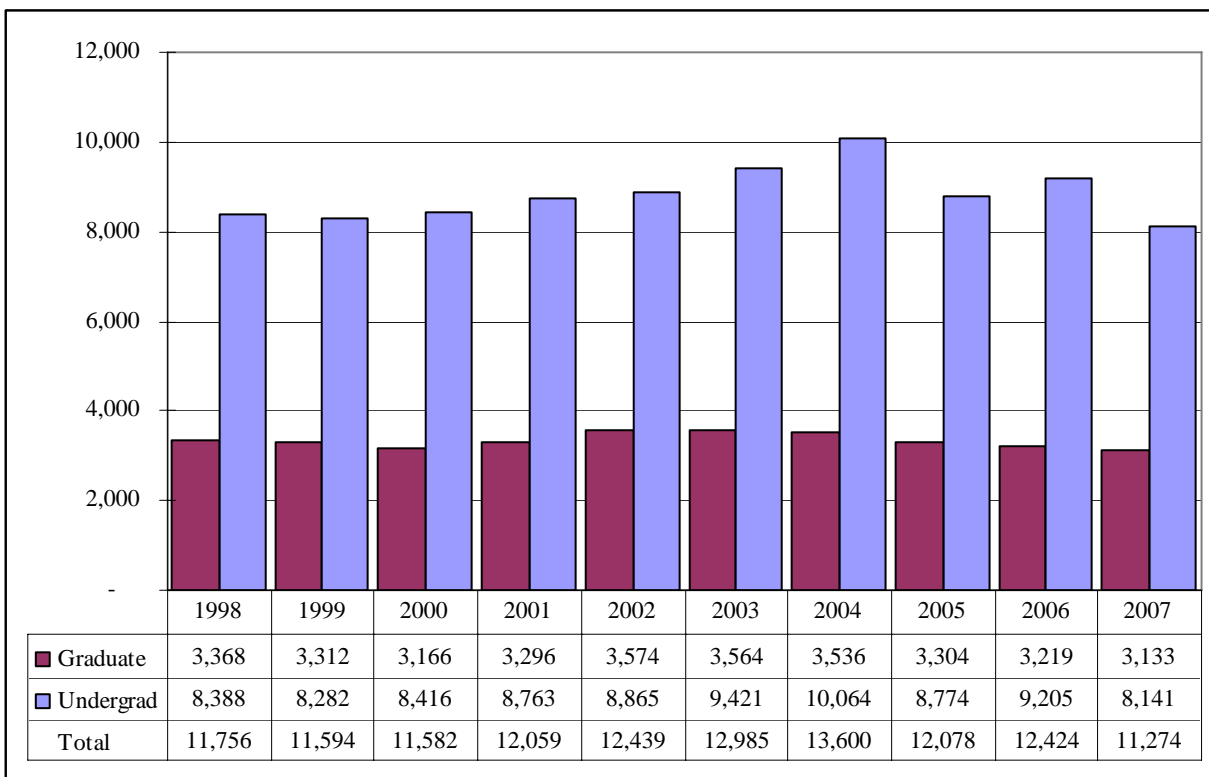

Table 8B.

College of Public Affairs and Community Service Administrative-Site Head Count Summary for Full and Part-Time, Undergraduate and Graduate Students by Gender and Race Classification: Fall 2007

	White		African American		Hispanic		Asian American		Native American		Non-Resident Alien		No Response		Total			
	Male	Female	Male	Female	Male	Female	Male	Female	Male	Female	Male	Female	Male	Female	Male	Female	Total	
Full-Time																		
Undergraduate																		
First-Time Freshmen	67	30	1	2		2							5	1	73	35	108	
Other Freshmen	24	8		3	1		1					1	1	1	1	28	12	40
Sophomores	74	43	4	10	4	5	1	1	1	1			3	4	87	64	151	
Juniors	76	54	1	4		5	1	3					9	7	87	73	160	
Seniors	77	65	4	2	1	6		1		2			1	4	83	80	163	
Special																		
Total	318	200	10	21	6	18	3	5	1	3	1		19	17	358	264	622	
Graduate																		
Certificate		3												1	0	4	4	
Masters	14	97	1	2			1	2			5	2	1	2	22	105	127	
Doctoral	3	5		2				1			5	3			8	11	19	
Special Graduate															0	0	0	
Total	17	105	1	4	0	0	1	3	0	0	10	5	1	3	30	120	150	
Total Full-Time	335	305	11	25	6	18	4	8	1	3	11	5	20	20	388	384	772	
Part-Time																		
Undergraduate																		
First-Time Freshmen		2	1												1	2	3	
Other Freshmen	2	1													2	1	3	
Sophomores	8	7	1	1											9	8	17	
Juniors	9	6	1	2	1	1						1			11	10	21	
Seniors	25	17			2	1			1				1	3	29	21	50	
Special		1														1	1	
Total	44	34	3	3	3	2			1			1	1	3	52	43	95	
Graduate																		
Certificate		2		1											0	3	3	
Masters	85	169	7	9	5	8		4		1		2	5	8	102	201	303	
Doctoral	8	8	1				1				4		2		16	8	24	
Special Graduate															0	0	0	
Total	93	179	8	10	5	8	1	4	0	1	4	2	7	8	118	212	330	
Total Part-Time	137	213	11	13	8	10	1	4	1	1	4	3	8	11	170	255	425	

Table 8B. (Continued)

	White		African American		Hispanic		Asian American		Native American		Non-Resident Alien		No Response		Total		
	Male	Female	Male	Female	Male	Female	Male	Female	Male	Female	Male	Female	Male	Female	Male	Female	Total
Total																	
Undergraduate																	
First-Time Freshmen	67	32	2	2		2							5	1	74	37	111
Other Freshmen	26	9		3	1		1				1		1	1	30	13	43
Sophomores	82	50	5	11	4	5	1	1	1	1			3	4	96	72	168
Juniors	85	60	2	6	1	6	1	3				1	9	7	98	83	181
Seniors	102	82	4	2	3	7		1	1	2			2	7	112	101	213
Special		1														1	1
Total	362	234	13	24	9	20	3	5	2	3	1	1	20	20	410	307	717
Graduate																	
Certificate		5		1										1	0	7	7
Masters	99	266	8	11	5	8	1	6		1	5	4	6	10	124	306	430
Doctoral	11	13	1	2			1	1			9	3	2		24	19	43
Special Graduate															0	0	0
Total	110	284	9	14	5	8	2	7	0	1	14	7	8	11	148	332	480
Total All Students	472	518	22	38	14	28	5	12	2	4	15	8	28	31	558	639	1,197

Figure 16.
 College of CPACS, Division of Continuing Studies
 Delivery-Site Head Count
 Fall 1998 through Fall 2007

Head Count by Student Level

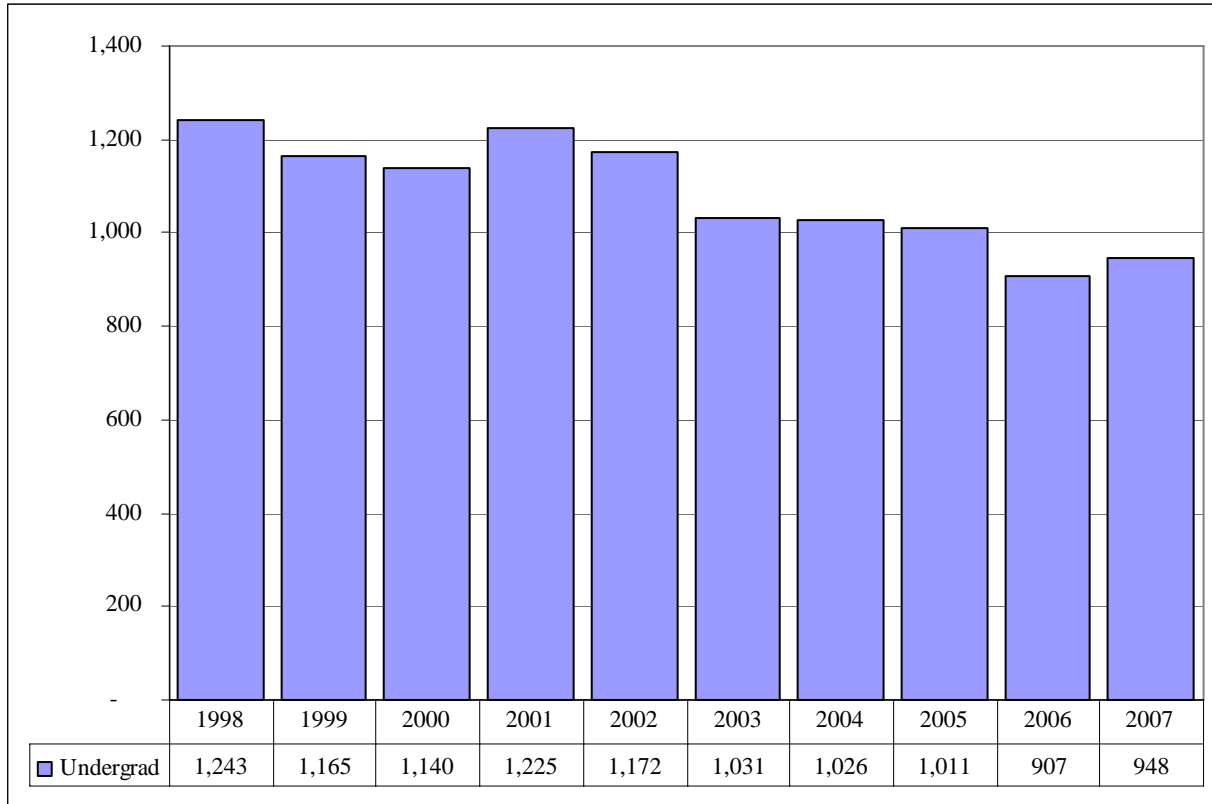

Table 9.
College of CPACS Division of Continuing Studies Head Count Summary for Full and Part-Time,
Undergraduate Students by Gender and Race Classification: Fall 2007

	White		African American		Hispanic		Asian American		Native American		Non-Resident Alien		No Response		Total		
	Male	Female	Male	Female	Male	Female	Male	Female	Male	Female	Male	Female	Male	Female	Male	Female	Total
Full-Time																	
Undergraduate																	
First-Time Freshmen	2	1	1										1		4	1	5
Other Freshmen	27	8	4	5	2	1			1		2	1	1	1	37	16	53
Sophomores	38	25	5	4	2	4	3	1		1	2		3		53	35	88
Juniors	80	59	15	9	3		2	2	2	1	3	1	7	2	112	74	186
Seniors	56	36	10	7	2	5	1		2	1	1		4	4	76	53	129
Special	3										2				5		5
Total	206	129	35	25	9	10	6	3	5	3	10	2	16	7	287	179	466
Total Full-Time	206	129	35	25	9	10	6	3	5	3	10	2	16	7	287	179	466
Part-Time																	
Undergraduate																	
First-Time Freshmen	2	1		1		1					1				3	3	6
Other Freshmen	18	12	3	3	1	2				1	1		1		24	18	42
Sophomores	34	28	4	4	3	1	1	3			2		1	1	45	37	82
Juniors	43	50	3	7	1	3							2	4	49	64	113
Seniors	99	74	6	14	4	6	3			1		1	9	2	121	98	219
Special	9	7	1	2				1							10	10	20
Total	205	172	17	31	9	13	4	4		2	4	1	13	7	252	230	482
Total Part-Time	205	172	17	31	9	13	4	4		2	4	1	13	7	252	230	482
Total																	
Undergraduate																	
First-Time Freshmen	4	2	1	1		1					1		1		7	4	11
Other Freshmen	45	20	7	8	3	3			1	1	3	1	2	1	61	34	95
Sophomores	72	53	9	8	5	5	4	4		1	4		4	1	98	72	170
Juniors	123	109	18	16	4	3	2	2	2	1	3	1	9	6	161	138	299
Seniors	155	110	16	21	6	11	4		2	2	1	1	13	6	197	151	348
Special	12	7	1	2				1			2				15	10	25
Total	411	301	52	56	18	23	10	7	5	5	14	3	29	14	539	409	948
Total All Students	411	301	52	56	18	23	10	7	5	5	14	3	29	14	539	409	948

Figures 17 & 18

University Division
 Delivery-Site Head Count and Student Credit Hours
 Fall 1998 through Fall 2007

Head Count by Student Level

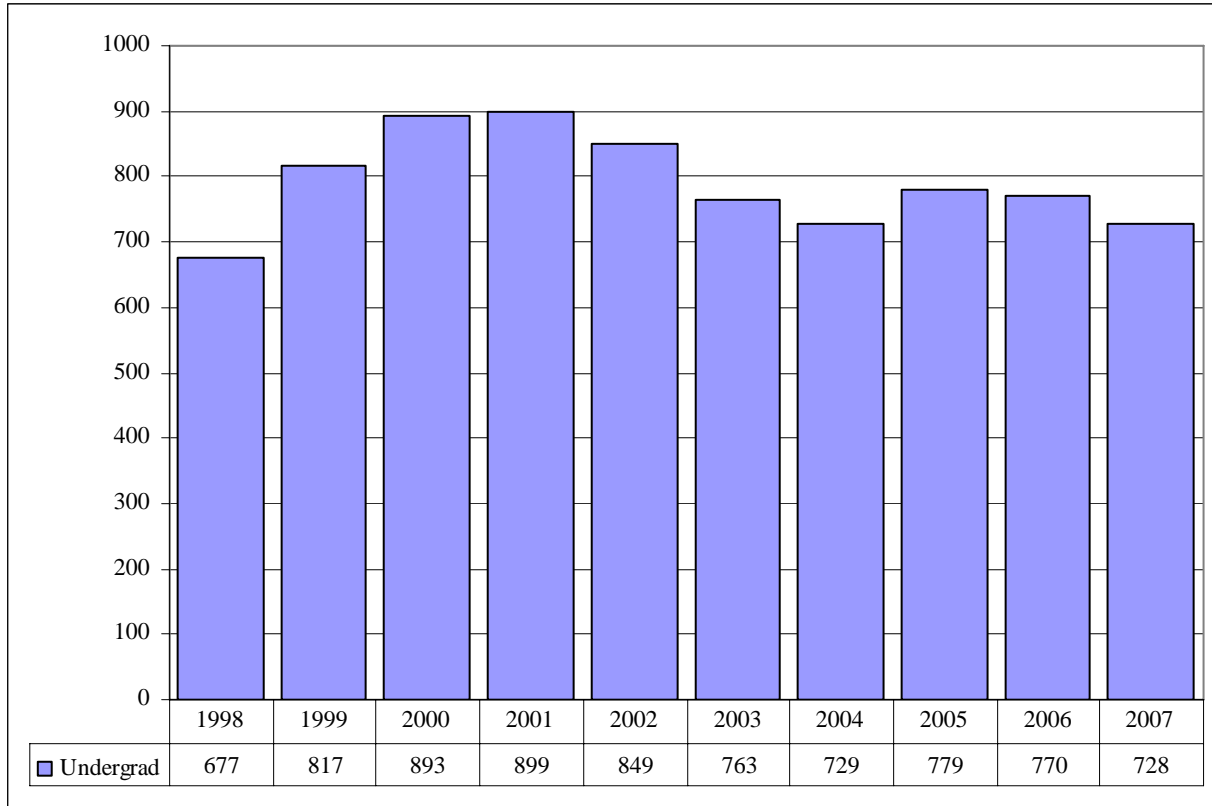

Student Credit Hours by Course Level¹

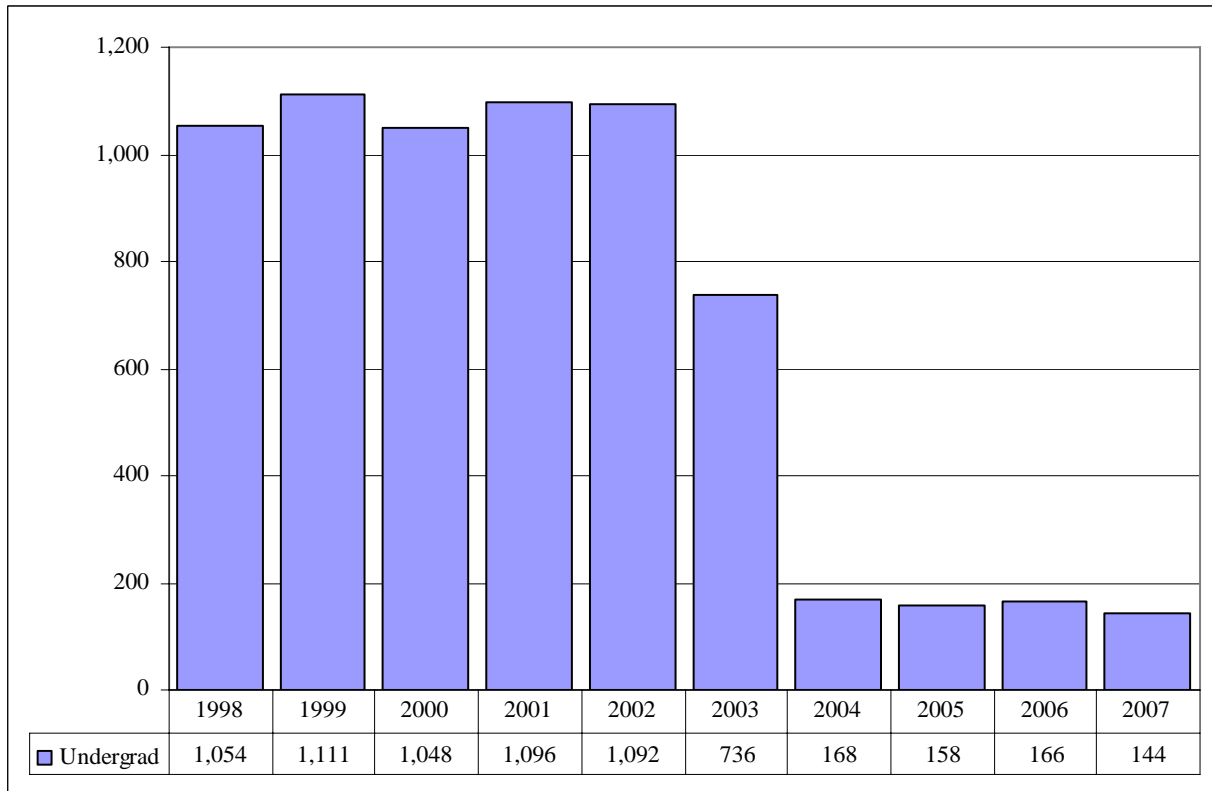

¹ Starting Fall 2004 First-Year Experience courses are embedded in the regular curriculum. SCH generated by independent University Seminar courses are reduced by fewer sections offered.

Table 10.
 University Division Head Count Summary for Full and Part-Time,
 Undergraduate Students by Gender and Race Classification: Fall 2007

	White		African American		Hispanic		Asian American		Native American		Non-Resident Alien		No Response		Total		
	Male	Female	Male	Female	Male	Female	Male	Female	Male	Female	Male	Female	Male	Female	Male	Female	Total
Full-Time																	
Undergraduate																	
First-Time Freshmen	126	97	15	11	11	7	8	5		2			6	3	166	125	291
Other Freshmen	115	67	10	9	6	1	2	3					4	5	137	85	222
Sophomores	61	52	2	3	3	2	1	4	1				3	1	71	62	133
Juniors																	
Seniors		1														1	1
Specials																	
Total	302	217	27	23	20	10	11	12	1	2			13	9	374	273	647
Total Full-Time	302	217	27	23	20	10	11	12	1	2			13	9	374	273	647
Part-Time																	
Undergraduate																	
First-Time Freshmen	9	4			1										10	4	14
Other Freshmen	17	17	2	4	2		2							1	23	22	45
Sophomores	8	7	1	1				2					1		10	10	20
Juniors	1	1													1	1	2
Seniors																	
Specials																	
Total	35	29	3	5	3		2	2					1	1	44	37	81
Total Part-Time	35	29	3	5	3		2	2					1	1	44	37	81
Total																	
Undergraduate																	
First-Time Freshmen	135	101	15	11	12	7	8	5		2			6	3	176	129	305
Other Freshmen	132	84	12	13	8	1	4	3					4	6	160	107	267
Sophomores	69	59	3	4	3	2	1	6	1				4	1	81	72	153
Juniors	1	1													1	1	2
Seniors		1														1	1
Specials																	
Total	337	246	30	28	23	10	13	14	1	2			14	10	418	310	728
Total All Students	337	246	30	28	23	10	13	14	1	2			14	10	418	310	728

Figure 19.
 Non-Degree/Intercampus Special Undergraduate Students
 Delivery-Site Head Count
 Fall 1998 through Fall 2007

Head Count by Student Level

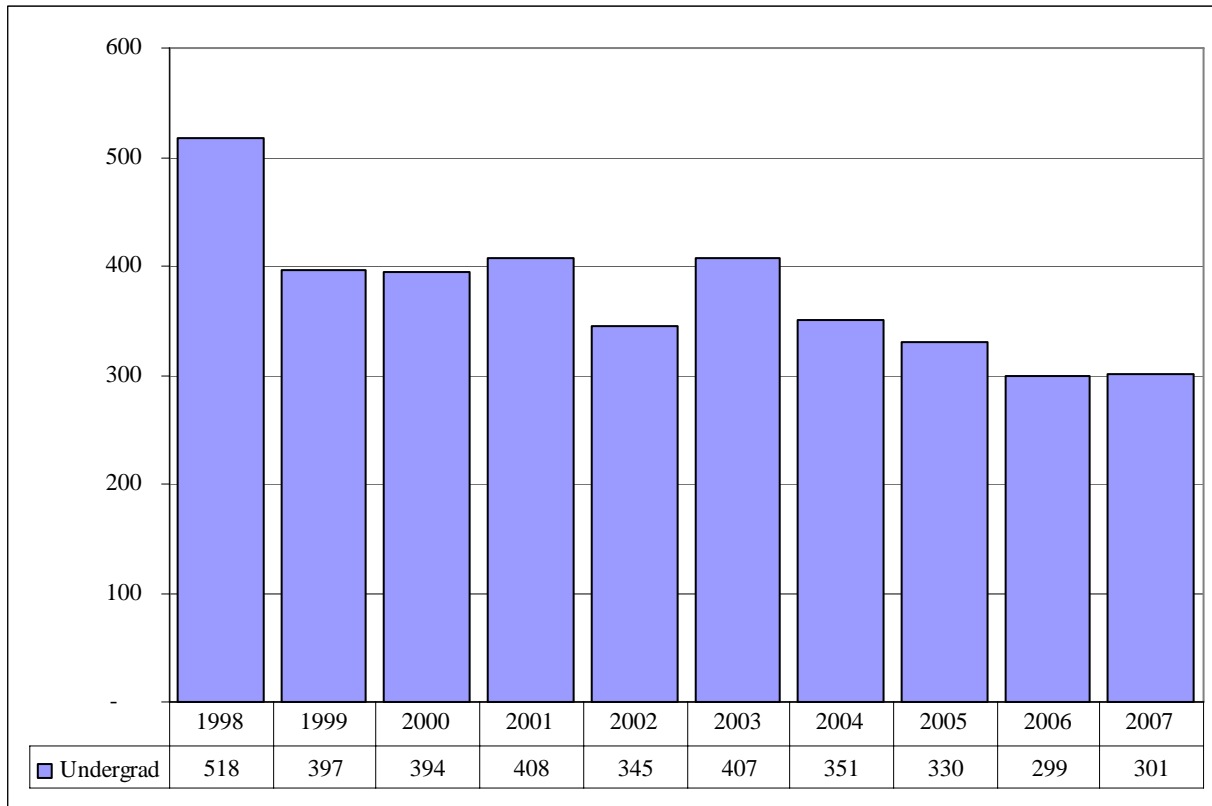

Table 11.
 Non-Degree/Intercampus Head Count Summary for Full and Part-Time,
 Special Undergraduate Students by Gender and Race Classification: Fall 2007

	White		African American		Hispanic		Asian American		Native American		Non-Resident Alien		No Response		Total		
	Male	Female	Male	Female	Male	Female	Male	Female	Male	Female	Male	Female	Male	Female	Male	Female	Total
Full-Time																	
Undergraduate																	
First-Time Freshmen			1												1		1
Other Freshmen	10	7									2	3	1	1	13	11	24
Sophomores	7	1						1							7	2	9
Juniors	3	1			1		1								5	1	6
Seniors	1														1		1
Special	4	7		1							1				5	8	13
Total	25	16	1	1	1		1	1			3	3	1	1	32	22	54
Total Full-Time	25	16	1	1	1		1	1			3	3	1	1	32	22	54
Part-Time																	
Undergraduate																	
First-Time Freshmen	1	1													1	1	2
Other Freshmen	31	27	3	3	3	1		1			2	1	4		43	33	76
Sophomores	6	4													6	4	10
Juniors	7	2			1									1	8	3	11
Seniors	3	6	1	1		1	2								6	8	14
Special	51	64		2		2	2	3			1	2	6	1	60	74	134
Total	99	104	4	6	4	4	4	4			3	3	10	2	124	123	247
Total Part-Time	99	104	4	6	4	4	4	4			3	3	10	2	124	123	247
Total																	
Undergraduate																	
First-Time Freshmen	1	1	1												2	1	3
Other Freshmen	41	34	3	3	3	1		1			4	4	5	1	56	44	100
Sophomores	13	5						1							13	6	19
Juniors	10	3			2		1							1	13	4	17
Seniors	4	6	1	1		1	2								7	8	15
Special	55	71		3		2	2	3			2	2	6	1	65	82	147
Total	124	120	5	7	5	4	5	5			6	6	11	3	156	145	301
Total All Students	124	120	5	7	5	4	5	5			6	6	11	3	156	145	301

Figure 20.
 Non-Degree/Inter-Campus Special Graduate Students
 Delivery-Site Head Count
 Fall 1998 through Fall 2007

Head Count by Student Level

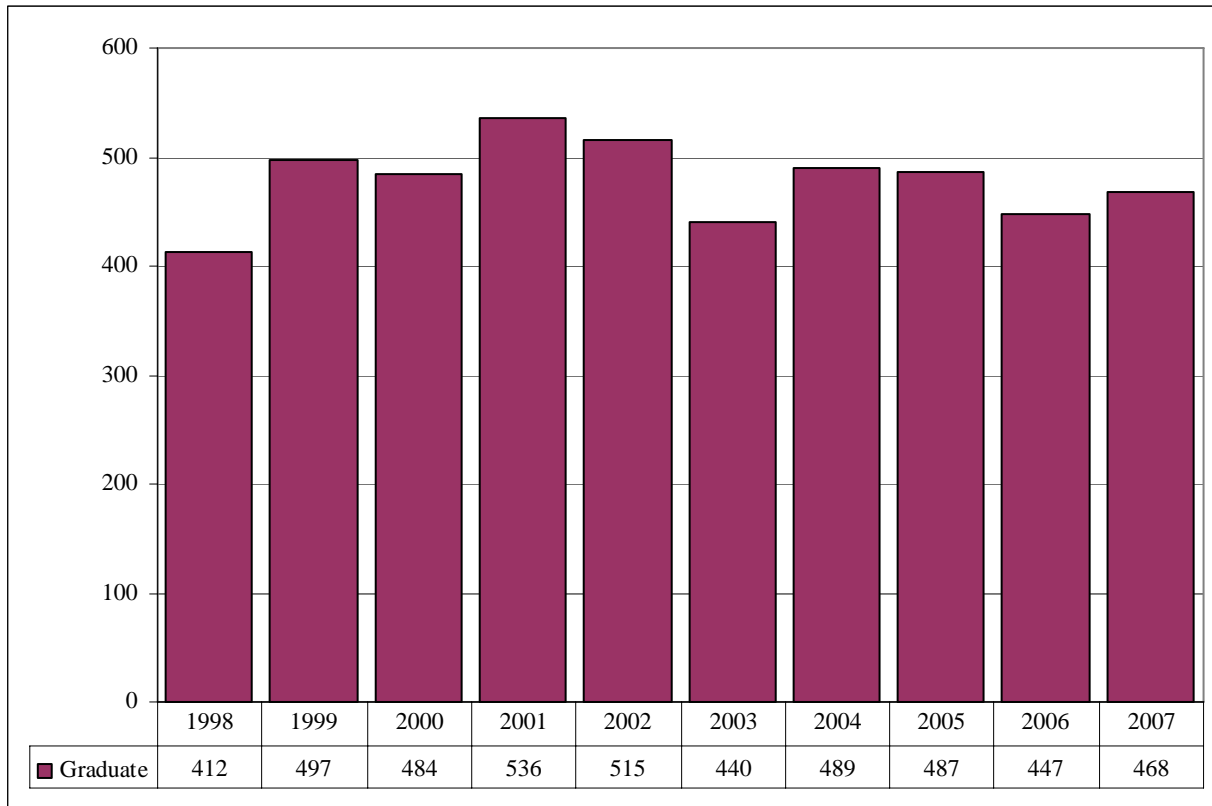
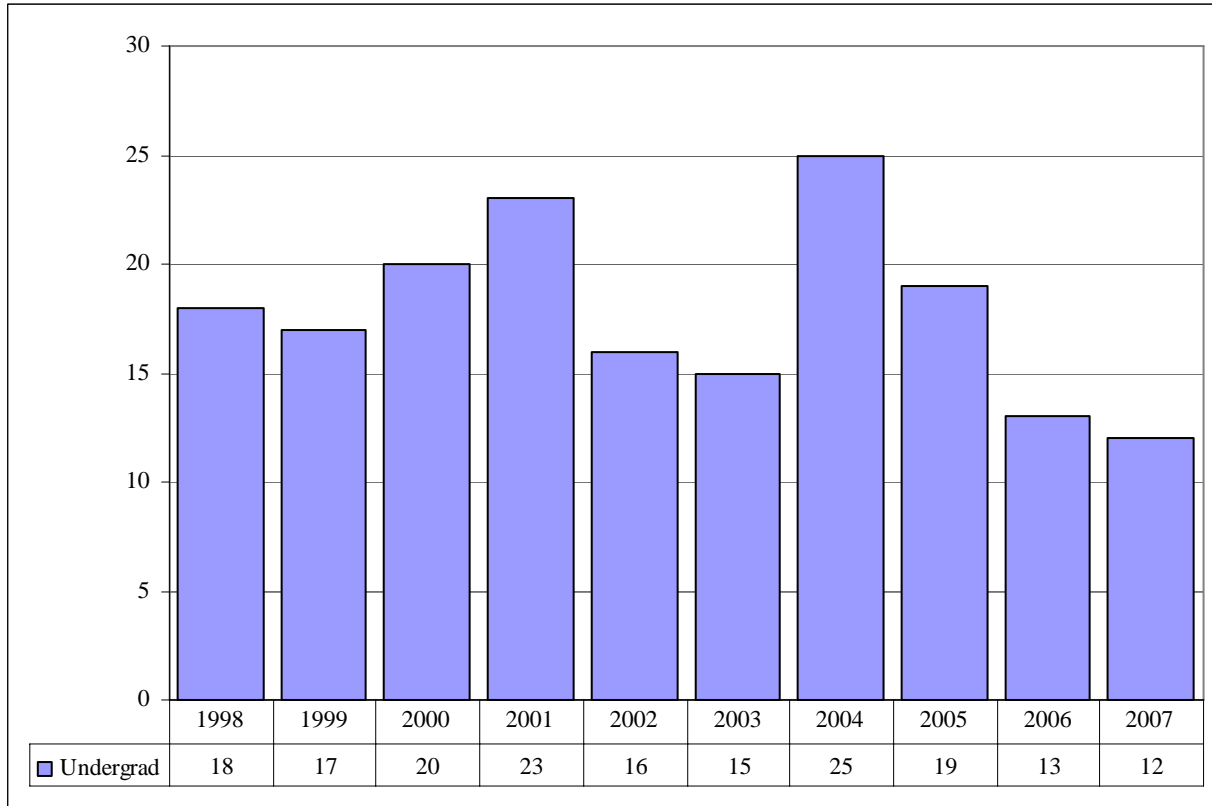

Table 12.
 Non-Degree/Inter-campus Head Count Summary for Full and Part-Time,
 Special Graduate Students by Gender and Race Classification: Fall 2007

	White		African American		Hispanic		Asian American		Native American		Non-Resident Alien		No Response		Total		
	Male	Female	Male	Female	Male	Female	Male	Female	Male	Female	Male	Female	Male	Female	Male	Female	Total
Full-Time																	
Graduate																	
Masters																	
Doctoral																	
Special Graduate	35	15	1	1							26	13	3	2	65	31	96
Total	35	15	1	1							26	13	3	2	65	31	96
Total Full-Time	35	15	1	1							26	13	3	2	65	31	96
Part-Time																	
Graduate																	
Masters																	
Doctoral																	
Special Graduate	98	188	3	7	4	3	4	6		1	11	8	15	24	135	237	372
Total	98	188	3	7	4	3	4	6		1	11	8	15	24	135	237	372
Total Part-Time	98	188	3	7	4	3	4	6		1	11	8	15	24	135	237	372
Total																	
Graduate																	
Masters																	
Doctoral																	
Special Graduate	133	203	4	8	4	3	4	6		1	37	21	18	26	200	268	468
Total	133	203	4	8	4	3	4	6		1	37	21	18	26	200	268	468
Total All Students	133	203	4	8	4	3	4	6		1	37	21	18	26	200	268	468

Figures 21 & 22.
 College of Agriculture
 Delivery-Site Head Count and Student Credit Hours
 Fall 1998 through Fall 2007

Head Count by Student Level



Student Credit Hours by Course Level

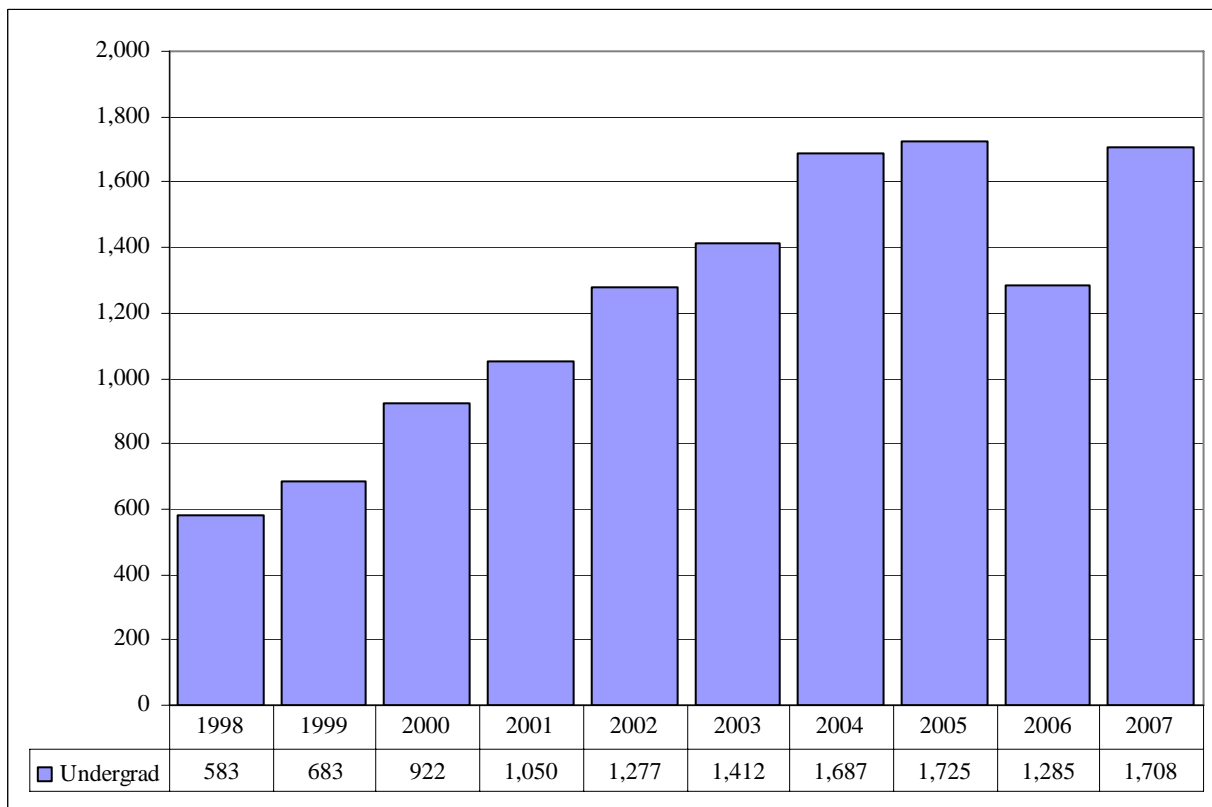

Table 13.

College of Agriculture Head Count Summary for Full and Part-Time,
Undergraduate Students by Gender and Race Classification: Fall 2007

	White		Asian American		Hispanic		Asian American		Native American		Non-Resident Alien		No Response		Total		
	Male	Female	Male	Female	Male	Female	Male	Female	Male	Female	Male	Female	Male	Female	Male	Female	Total
Full-Time																	
Undergraduate																	
First-Time Freshmen	1	1													1	1	2
Other Freshmen																	
Sophomores		2														2	2
Juniors		1		1												2	2
Seniors																	
Special																	
Total	1	4		1											1	5	6
Total Full-Time	1	4		1											1	5	6
Part-Time																	
Undergraduate																	
First-Time Freshmen																	
Other Freshmen		1														1	1
Sophomores	1														1		1
Juniors	1			1											2		2
Seniors	1														1		1
Special	1														1		1
Total	4	1		1											5	1	6
Total Part-Time	4	1		1											5	1	6
Total																	
Undergraduate																	
First-Time Freshmen	1	1													1	1	2
Other Freshmen		1														1	1
Sophomores	1	2													1	2	3
Juniors	1	1		1											2	2	4
Seniors	1														1		1
Special	1														1		1
Total	5	5		1											6	6	12
Total All Students	5	5		1											6	6	12

Figures 23 & 24.
 College of Architecture
 Delivery-Site Head Count and Student Credit Hours
 Fall 1998 through Fall 2007

Head Count by Student Level

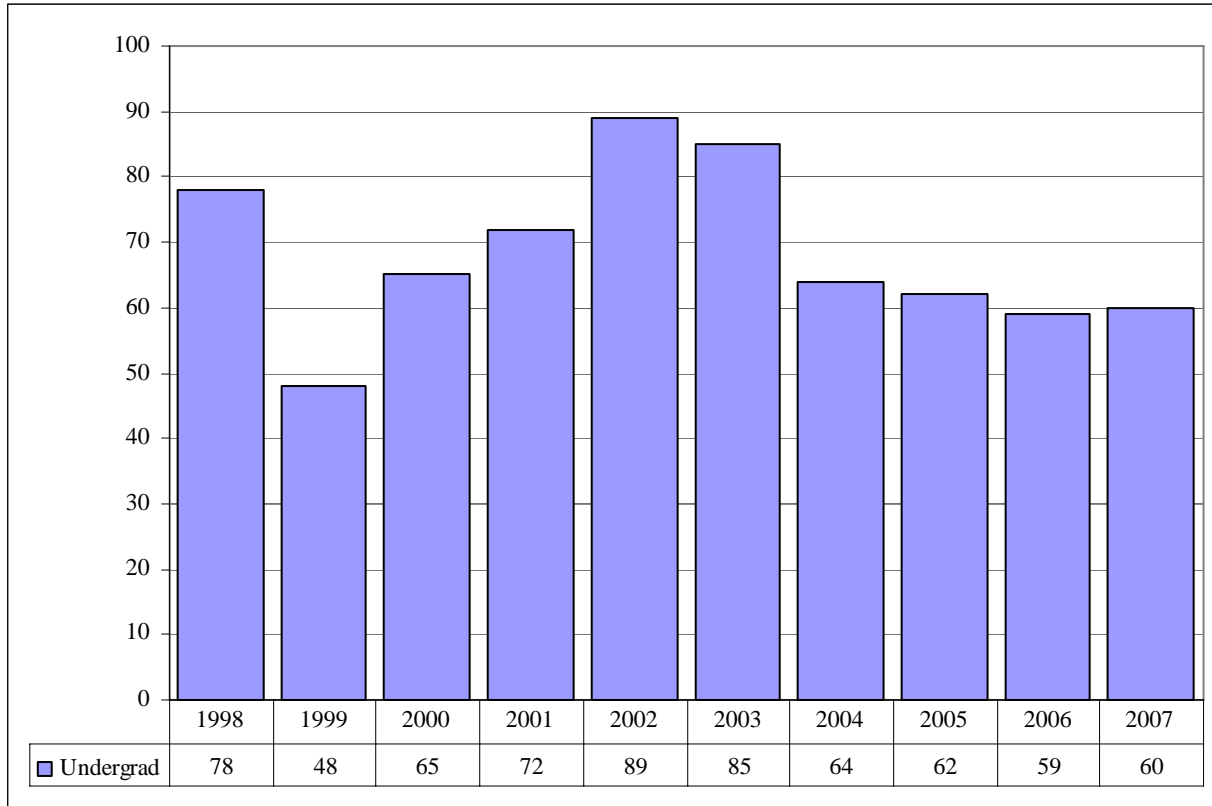

Student Credit Hours by Course Level

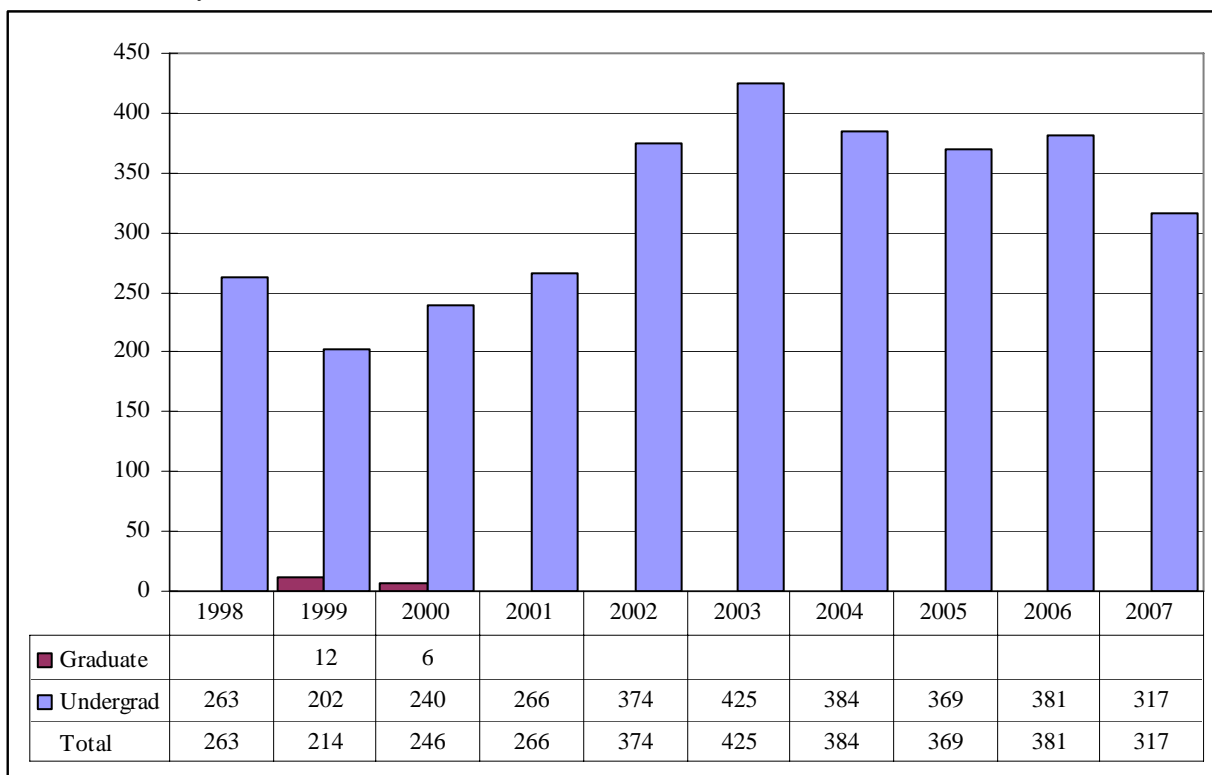

Table 14.

College of Architecture Head Count Summary for Full and Part-Time, Undergraduate Students by Gender and Race Classification: Fall 2007

	White		African American		Hispanic		Asian American		Native American		Non-Resident Alien		No Response		Total		
	Male	Female	Male	Female	Male	Female	Male	Female	Male	Female	Male	Female	Male	Female	Male	Female	Total
Full-Time																	
Undergraduate																	
First-Time Freshmen	8	10					1						1	8	12	20	
Other Freshmen	2	1					1							3	1	4	
Sophomores	11	7	1						1			1		13	8	21	
Juniors	2	1			1									3	1	4	
Seniors	1	1												1	1	2	
Special																	
Total	24	20	1		1		1	1	1			1	1	28	23	51	
Total Full-Time	24	20	1		1		1	1	1			1	1	28	23	51	
Part-Time																	
Undergraduate																	
First-Time Freshmen																	
Other Freshmen	1													1		1	
Sophomores																	
Juniors	1	3			1									2	3	5	
Seniors																	
Special		3													3	3	
Total	2	6			1									3	6	9	
Total Part-Time	2	6			1									3	6	9	
Total																	
Undergraduate																	
First-Time Freshmen	8	10					1						1	8	12	20	
Other Freshmen	3	1					1							4	1	5	
Sophomores	11	7	1						1			1		13	8	21	
Juniors	3	4			2									5	4	9	
Seniors	1	1												1	1	2	
Special		3													3	3	
Total	26	26	1		2		1	1	1			1	1	31	29	60	
Total All Students	26	26	1		2		1	1	1			1	1	31	29	60	

Figures 25 & 26.
 College of Engineering & Technology
 Delivery-Site Head Count and Student Credit Hours
 Fall 1998 through Fall 2007

Head Count by Student Level

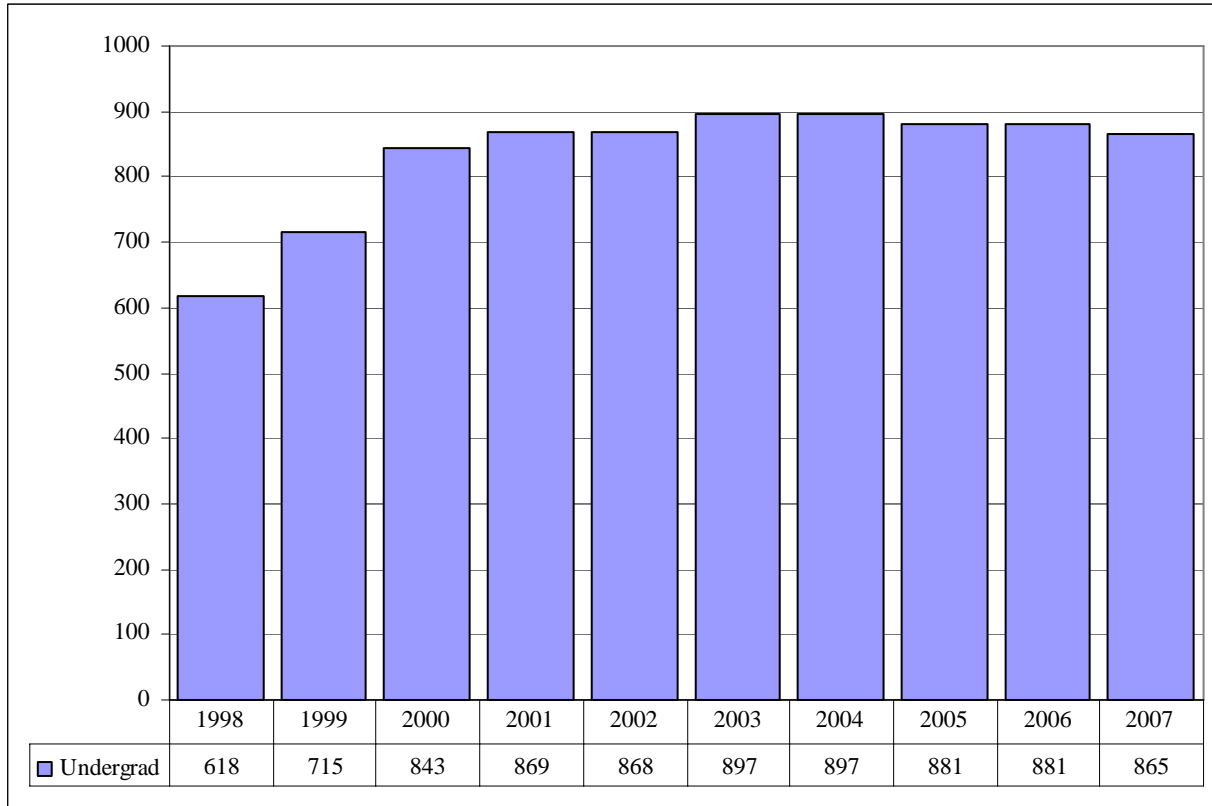

Student Credit Hours by Course Level

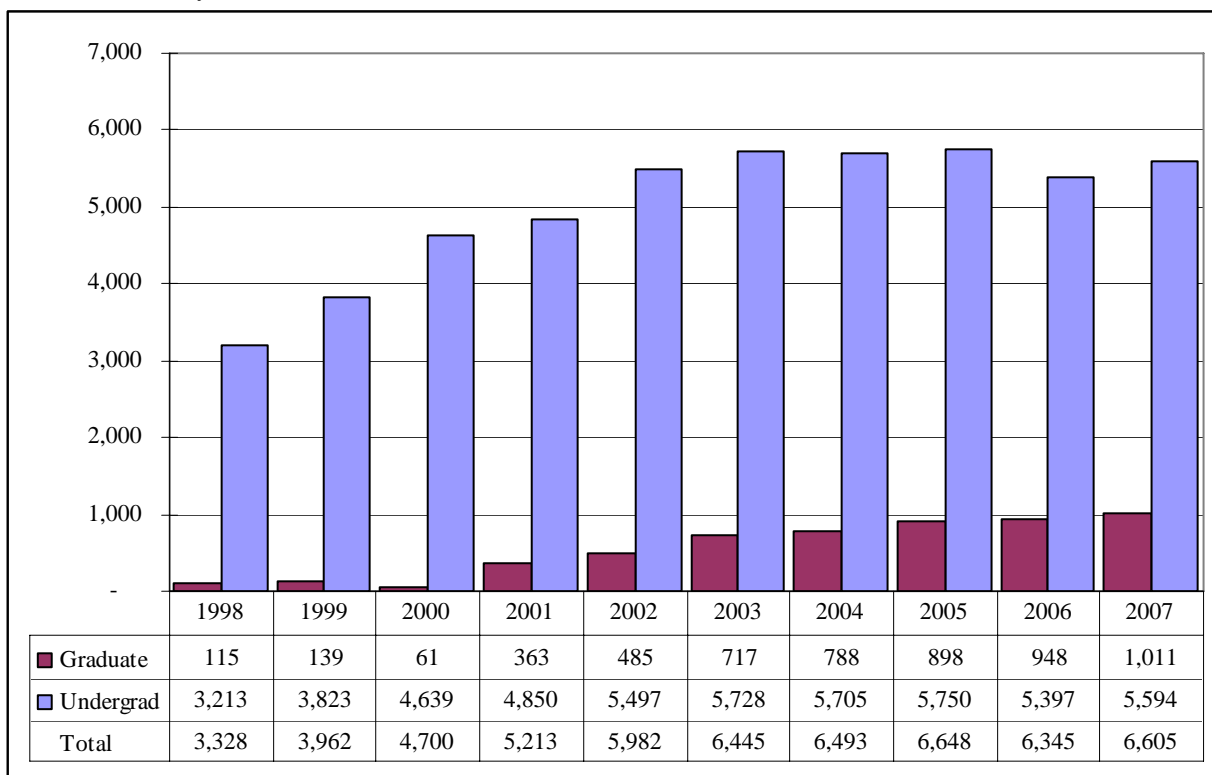

Table 15.

College of Engineering and Technology Head Count Summary for Full and Part-Time, Undergraduate Students by Gender and Race Classification: Fall 2007

	White		African American		Hispanic		Asian American		Native American		Non-Resident Alien		No Response		Total		Total
	Male	Female	Male	Female	Male	Female	Male	Female	Male	Female	Male	Female	Male	Female	Male	Female	
Full-Time																	
Undergraduate																	
First-Time Freshmen	133	15			1		2				2	1	8	1	146	17	163
Other Freshmen	34	1	1		3		3				1	1			42	2	44
Sophomores	123	17	3	1	4	1	1				3	2	3	1	137	22	159
Juniors	125	15	1	1	1		2				4	1	5		138	17	155
Seniors	135	28	4	1	5	1	5	1		1	10		4	1	163	33	196
Special	7	3			1		1								9	3	12
Total	557	79	9	3	15	2	14	1		1	20	5	20	3	635	94	729
Total Full-Time	557	79	9	3	15	2	14	1		1	20	5	20	3	635	94	729
Part-Time																	
Undergraduate																	
First-Time Freshmen	3														3		3
Other Freshmen	6														6		6
Sophomores	21				1		1						1		24		24
Juniors	34	1	2			2	1				1		2		40	3	43
Seniors	37	1			2		3				2		1		45	1	46
Special	10	2	1										1		12	2	14
Total	111	4	3		3	2	5				3		5		130	6	136
Total Part-Time	111	4	3		3	2	5				3		5		130	6	136
Total																	
Undergraduate																	
First-Time Freshmen	136	15			1		2				2	1	8	1	149	17	166
Other Freshmen	40	1	1		3		3				1	1			48	2	50
Sophomores	144	17	3	1	5	1	2				3	2	4	1	161	22	183
Juniors	159	16	3	1	1	2	3				5	1	7		178	20	198
Seniors	172	29	4	1	7	1	8	1		1	12		5	1	208	34	242
Special	17	5	1		1		1						1		21	5	26
Total	668	83	12	3	18	4	19	1		1	23	5	25	3	765	100	865
Total All Students	668	83	12	3	18	4	19	1		1	23	5	25	3	765	100	865

Figures 27 & 28.
 College of Education and Human Sciences
 Delivery-Site Head Count and Student Credit Hours
 Fall 1998 through Fall 2007

Head Count by Student Level

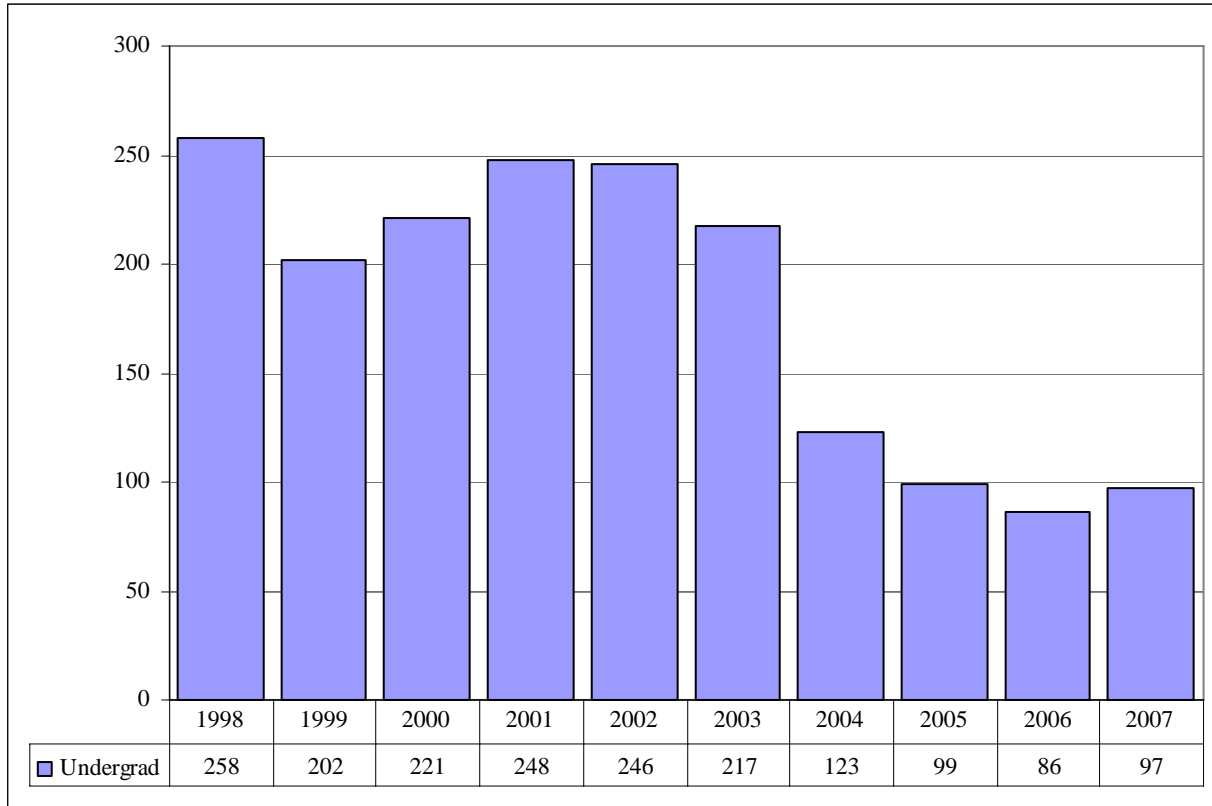

Student Credit Hours by Course Level

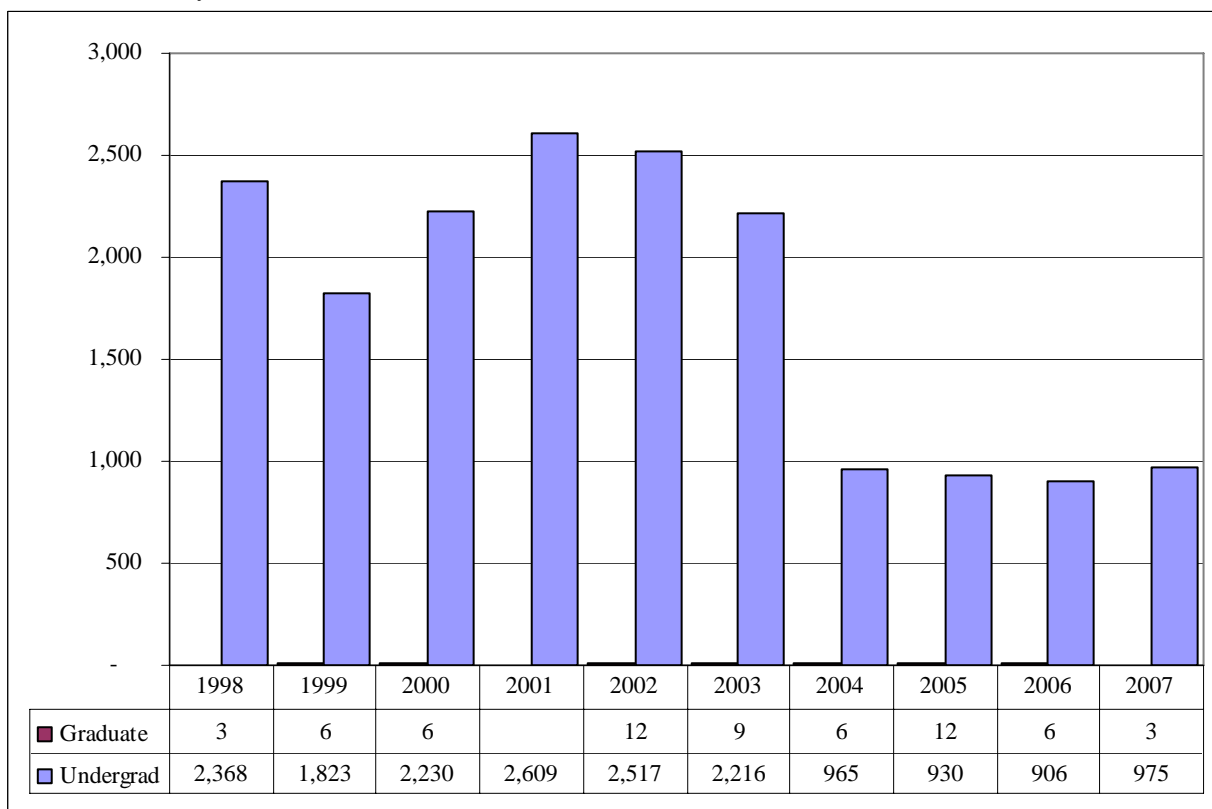

Table 16.

College of Education and Human Sciences Head Count Summary for Full and Part-Time, Undergraduate Students by Gender and Race Classification: Fall 2007

	White		African American		Hispanic		Asian American		Native American		Non-Resident Alien		No Response		Total		
	Male	Female	Male	Female	Male	Female	Male	Female	Male	Female	Male	Female	Male	Female	Male	Female	Total
Full-Time																	
Undergraduate																	
First-Time Freshmen		10		2		1											13
Other Freshmen		3					1								1		3
Sophomores		15		2													17
Juniors		22												1			23
Seniors		13											1	1	1		14
Special		1															1
Total		64		4		1	1						1	2	2		71
Total Full-Time		64		4		1	1						1	2	2		71
Part-Time																	
Undergraduate																	
First-Time Freshmen																	
Other Freshmen		1		1													2
Sophomores																	
Juniors		3				1											4
Seniors	1	13		2						1				1	1		17
Special																	
Total	1	17		3		1				1				1	1		23
Total Part-Time	1	17		3		1				1				1	1		23
Total																	
Undergraduate																	
First-Time Freshmen		10		2		1											13
Other Freshmen		4		1			1								1		5
Sophomores		15		2													17
Juniors		25				1								1			27
Seniors	1	26		2						1			1	2	2		31
Special		1															1
Total	1	81		7		2	1			1			1	3	3		94
Total All Students	1	81		7		2	1			1			1	3	3		97

Figure 29.
 Cooperative Graduate Program
 Delivery-Site Head Count
 Fall 1998 through Fall 2007

Head Count by Student Level

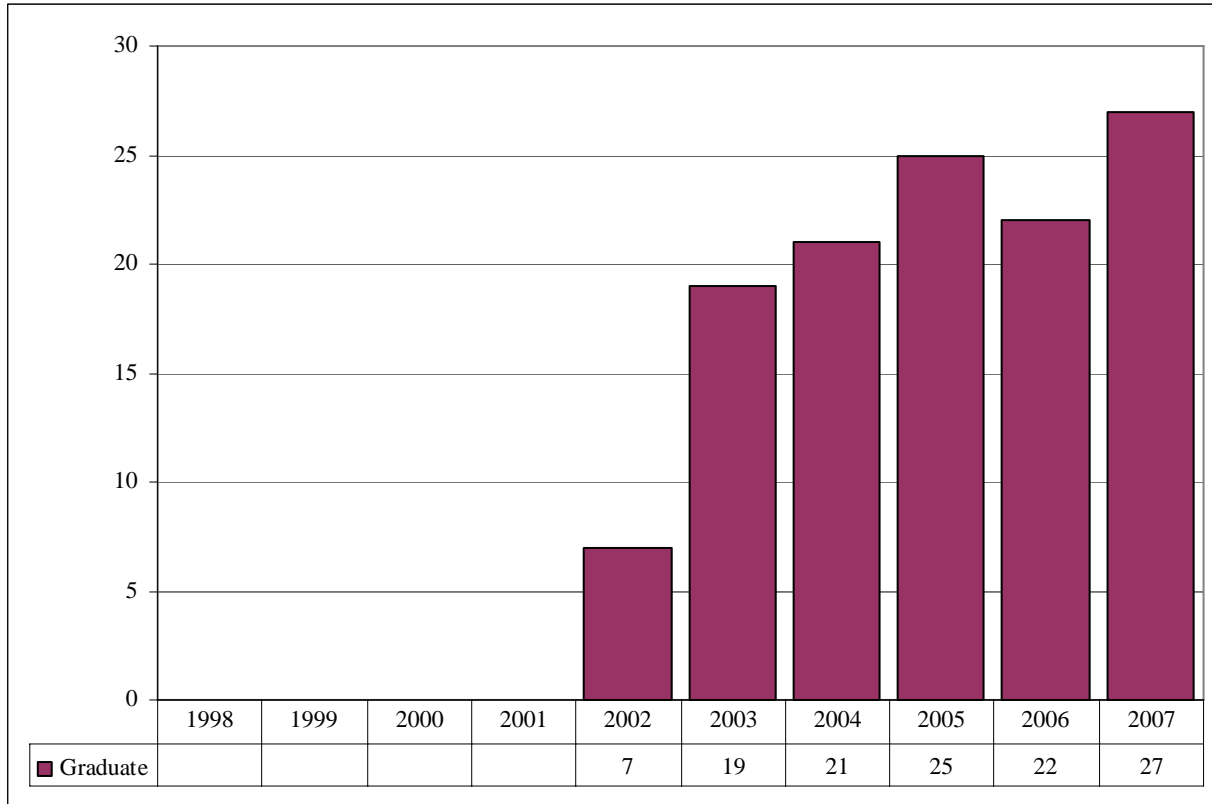
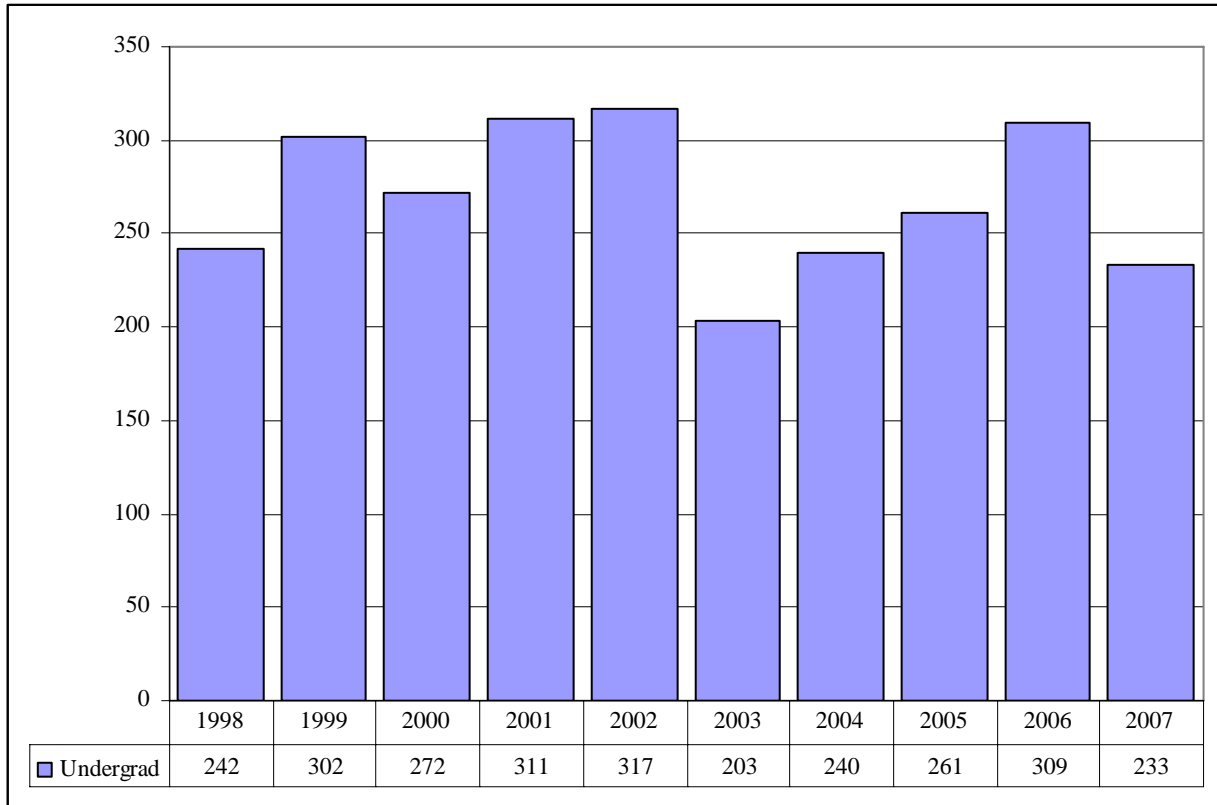

Table 17.
 Cooperative Graduate Program Head Count Summary for Full and Part-Time,
 Graduate Students by Gender and Race Classification: Fall 2007

	White		African American		Hispanic		Native American		Native American		Non-Resident Alien		No Response		Total		
	Male	Female	Male	Female	Male	Female	Male	Female	Male	Female	Male	Female	Male	Female	Male	Female	Total
Full-Time																	
Graduate																	
Certificate															0	0	0
Masters															0	0	0
Doctoral															0	0	0
Special Graduate															0	0	0
Total	0	0	0	0	0	0	0	0	0	0	0	0	0	0	0	0	0
Total Full-Time	0	0	0	0	0	0	0	0	0	0	0	0	0	0	0	0	0
Part-Time																	
Graduate																	
Certificate		3		1											0	4	4
Masters	2	13		7			1								3	20	23
Doctoral															0	0	0
Special Graduate															0	0	0
Total	2	16	0	8	0	0	1	0	0	0	0	0	0	0	3	24	27
Total Part-Time	0	0	0	0	0	0	0	0	0	0	0	0	0	0	0	0	0
Total																	
Graduate																	
Certificate		3		1											0	4	4
Masters	2	13		7			1								3	20	23
Doctoral															0	0	0
Special Graduate															0	0	0
Total	2	16	0	8	0	0	1	0	0	0	0	0	0	0	3	24	27
Total All Students	2	16	0	8	0	0	1	0	0	0	0	0	0	0	3	24	27

Figure 30.
 Other: Honors and Library Hours
 Student Credit Hours by Level of Instruction
 Fall 1998 through Fall 2007

Student Credit Hours by Level of Instruction Produced by Other Courses



Glossary

Except where noted, the total head count and student credit hours in this enrollment report are provided on a delivery-site basis. Delivery-site includes enrollment in all courses taught at UNO regardless of “home” campus. This means that student credit hours are reported for courses in the colleges. Student enrollment is counted in the college declared by the student. Specifically, the delivery-site enrollment numbers include students in degree programs in the UNL Colleges of Agriculture, Architecture, Engineering and Technology, and Education and Human Science.

FIRST-TIME, Entering (freshmen) Student: Students attending any institution for the first time at the undergraduate level. For students entering the fall term, this includes students enrolled in the fall term who attended college for the first time in the prior summer term. Also included are students who entered with advanced standing, i.e. college credits earned before graduation from high school.

OTHER FRESHMEN: At the beginning of the current semester, undergraduate students who (1) are not First-Time Freshmen and (2) have less than 27 semester hours earned from all institutions of higher education attended.

SOPHOMORES: At the beginning of the current semester, undergraduate students who have at least 27, but not more than 57, semester hours earned from all institutions of higher education attended.

JUNIORS: At the beginning of the current semester, undergraduate students who have at least 58, but not more than 90, semester hours earned from all institutions of higher education attended.

SENIORS: At the beginning of the current semester, undergraduate students who have at least 91 semester hours earned from all institutions of higher education attended.

NON-DEGREE/INTER-CAMPUS/SPECIAL UNDERGRADUATES: Special undergraduates not pursuing a degree at UNO in various programs: Inter-Campus UNMC, UNK, UNL, and Non-Degree.

NON-DEGREE/INTER-CAMPUS/SPECIAL GRADUATE STUDENTS: Special graduate students not pursuing a degree at UNO in various programs: Engineering Transfer Program, Inter-Campus UNMC, UNK, UNL, Inter-Campus UNL Graduate Psychology and Non-Degree.

MASTERS/SPECIALIST: Graduate students pursuing a degree less than doctoral.

DOCTORAL: Graduate students who have been accepted into a doctoral program.

FULL-TIME: In the current semester, undergraduate students enrolled for 12 or more semester hours, or graduate students enrolled for 9 or more semester hours.

PART-TIME: In the current semester, undergraduate students enrolled for less than 12 semester hours, or graduate students enrolled for less than 9 semester hours.

COOPERATIVE GRADUATE PROGRAM: Graduate students enrolled in Public Health or Human Resources and Training Programs offered cooperatively by two or more colleges.