


8-27-2015

# Enrollment Report - Summer 2015

UNO Office of Institutional Effectiveness  
*University of Nebraska at Omaha*

Follow this and additional works at: <http://digitalcommons.unomaha.edu/oienrollment>

 Part of the [Educational Assessment, Evaluation, and Research Commons](#), and the [Higher Education Commons](#)

---

## Recommended Citation

Office of Institutional Effectiveness, UNO, "Enrollment Report - Summer 2015" (2015). *Enrollment Reports*. Paper 71.  
<http://digitalcommons.unomaha.edu/oienrollment/71>

This Report is brought to you for free and open access by the Office of Institutional Effectiveness at DigitalCommons@UNO. It has been accepted for inclusion in Enrollment Reports by an authorized administrator of DigitalCommons@UNO. For more information, please contact [unodigitalcommons@unomaha.edu](mailto:unodigitalcommons@unomaha.edu).



OFFICE OF INSTITUTIONAL EFFECTIVENESS

# ENROLLMENT PROFILE REPORT

SUMMER 2015



UNIVERSITY OF  
**Nebraska**  
Omaha



**University of Nebraska at Omaha**  
**Enrollment Profile Report:**  
**Summer 2015**

Office of Institutional Effectiveness  
Institutional Research

<http://www.unomaha.edu/oie/>

# Contents

Executive Summary .....	4
Table 1: UNO Delivery and Administrative-Site Head Count Enrollment and Comparison: Summer 2015 .	5
Figure 1: Delivery-Site & Administrative-Site Head Count Enrollment: Summer 2001-2015.....	6
Figure 2: UNO Delivery-Site Head Count by Student Level: Summer 2003-2015 .....	7
Figure 3: UNO Delivery-Site Student Credit Hours by Student Level: Summer 2003-2015.....	7
Figure 4: UNO Delivery-Site Head Count by Ethnicity by Gender: Summer 2015 .....	8
Table 2: Total UNO Delivery-Site Head Count Summary for Undergraduate and Graduate Students Full and Part-Time by Gender and Race Classification: Summer 2015.....	9
Figure 5: UNO Administrative-Site Head Count by Student Level: Summer 2003-2015 .....	10
Figure 6: UNO Administrative-Site Student Credit Hours: Summer 2003-2015 .....	10
Figure 7: UNO Administrative-Site Head Count by Ethnicity by Gender: Summer 2015 .....	11
Table 3: Total UNO Administrative-Site Head Count Summary for Undergraduate and Graduate Students by Full and Part-Time by Gender and Race Classification: Summer 2015 .....	12
Figure 8: College of Arts & Sciences Head Count: Summer 2003-2015 .....	13
Figure 9: College of Arts & Sciences Student Credit Hours: Summer 2003-2015 .....	13
Figure 10: College of Arts & Sciences Head Count by Ethnicity by Gender: Summer 2015 .....	14
Table 4: College of Arts & Sciences Head Count Summary for Undergraduate and Graduate Students by Full and Part-Time by Gender and Race Classification: Summer 2015 .....	15
Figure 11: College of Business Administration Head Count: Summer 2015 .....	16
Figure 12: College of Business Administration Student Credit Hours: Summer 2003-2015.....	16
Figure 13: College of Business Administration Head Count by Ethnicity by Gender: Summer 2015.....	17
Table 5: College of Business Administration Head Count Summary for Undergraduate and Graduate Students by Full and Part-Time by Gender and Race Classification: Summer 2015 .....	18
Figure 14: College of Communication, Fine Arts and Media Delivery and Administration-Site Head Count: Summer 2003-2015 .....	19
Figure 15: College of Communication, Fine Arts and Media Administrative-Site Student Credit Hours: Summer 2003-2015 .....	19
Figure 16: College of Communication, Fine Arts and Media Delivery-Site Head Count by Ethnicity by Gender: Summer 2015 .....	20
Table 6: College of Communication, Fine Arts and Media Delivery and Administrative Site Head Count Summary for Undergraduate and Graduate Students by Full and Part-Time by Gender and Race Classification: Summer 2015.....	21

Figure 17: College of Education Head Count: Summer 2003-2015.....	22
Figure 18: College of Education Student Credit Hours: Summer 2003-2015.....	22
Figure 19: College of Education Head Count by Ethnicity by Gender: Summer 2015.....	23
Table 7: College of Education Head Count Summary for Undergraduate and Graduate Summary for Full and Part-Time by Gender and Race Classification: Summer 2015.....	24
Figure 20: College of Information Science & Technology Head Count: Summer 2003-2015 .....	25
Figure 21: College of Information Science & Technology Student Credit Hours: Summer 2003-2015.....	25
Figure 22: College of Information Science & Technology Head Count by Ethnicity by Gender: Summer 2015.....	26
Table 8: College of Information Science and Technology Head Count Summary for Undergraduate and Graduate Students for Full and Part-Time by Gender and Race Classification: Summer 2015 .....	27
Figure 23: College of Public Affairs & Community Service Delivery-Site Head Count: Summer 2003-2015 .....	28
Figure 24: College of Public Affairs & Community Service Delivery-Site Student Credit Hours: Summer 2003-2015 .....	28
Figure 25: College of Public Affairs & Community Service Delivery-Site Head Count by Ethnicity by Gender: Summer 2015 .....	29
Table 9: College of Public Affairs and Community Service Delivery-Site Head Count for Undergraduate and Graduate Students by Full and Part-Time by Gender and Race Classification: Summer 2015 .....	30
Figure 26: College of Public Affairs & Community Service Administrative-Site Head Count: Summer 2003-2015.....	31
Figure 27: College of Public Affairs & Community Service Administrative-Site Student Credit Hours: Summer 2003-2015 .....	31
Figure 28: College of Public Affairs & Community Service Administrative-Site Head Count by Ethnicity by Gender: Summer 2015 .....	32
Table 10: College of Public Affairs & Community Service Administrative-Site Head Count Summary for Undergraduate and Graduate Students by Full and Part-Time by Gender and Race Classification: Summer 2015.....	33
Figure 29: College of CPACS, Division of Continuing Studies Head Count: Summer 2003-2015 .....	34
Table 11: College of CPACS Division of Continuing Studies Head Count Summary for Undergraduate Students by Full and Part-Time by Gender and Race Classification: Summer 2015 .....	35
Figure 30: University Division Head Count: Summer 2003-2015.....	36
Figure 31: University Division Student Credit Hours: Summer 2003-2015.....	36
Figure 32: University Division Head Count by Ethnicity by Gender: Summer 2015.....	37
Table 12: University Division Head Count Summary for Undergraduate Students by Full and Part-Time by Gender and Race Classification: Summer 2015 .....	38
Figure 33: Non-Degree/Intercampus Special Undergraduate Students Head Count: Summer 2003-2015	39

Figure 34: Non-Degree/Intercampus Special Undergraduate Students Head Count by Ethnicity by Gender: Summer 2015 .....	39
Table 13: Non-Degree/Intercampus Head Count Summary for Special Undergraduate Students by Full and Part-Time by Gender and Race Classification: Summer 2015.....	40
Figure 35: Non-Degree/Intercampus Special Graduate Students Head Count: summer 2003-2015 .....	41
Figure 36: Non-Degree/Intercampus Special Graduate Students Head Count by Ethnicity by Gender: Summer 2015.....	41
Table 14: Non-Degree/Intercampus Head Count Summary for Special Graduate Students by Full and Part-Time by Gender and Race Classification: Summer 2015.....	42
Table 15: Cooperative Graduate Program Head Count Summary for Graduate Students by Full and Part-Time by Gender and Race Classification: Fall 2015 .....	43
Figure 37: Other Honors Student Credit Hours by Level of Instruction: Summer 2015 .....	44
Figure 38: College of Agriculture Delivery-Site Head Count: Summer 2015 .....	45
Figure 39: College of Agriculture Delivery-Site Student Credit Hours: Summer 2003-2015 .....	45
Table 16: College of Agriculture Head Count Summary for Undergraduate Students by Full and Part-Time by Gender and Race Classification: Summer 2015.....	46
Figure 40: College of Architecture Delivery-Site Head Count: Summer 2003-2015 .....	47
Table 17: College of Architecture Head Count Summary for Undergraduate Students by Full and Part-Time by Gender and Race Classification: Summer 2015 .....	48
Figure 41: College of Engineering Delivery-Site Head Count: Summer 2003-2015 .....	49
Figure 42: College of Engineering Delivery-Site Student Credit Hours: Summer 2003-2015 .....	49
Table 18: College of Engineering Head Count Summary for Undergraduate Students by Full and Part-Time by Gender and Race Classification: Summer 2015 .....	50
Figure 43: College of Education and Human Sciences Delivery-Site Head Count: Summer 2003-2014 ....	51
Figure 44: College of Education and Human Sciences Delivery-Site Student Credit Hours: Summer 2003-2015.....	51
Table 19: College of Education and Human Sciences Head Count Summary for Undergraduate Students by Full and Part-Time by Gender and Race Classification: Summer 2015 .....	52
GLOSSARY .....	53

## Executive Summary

This Enrollment Statistical Summary provides delivery-site information. Administrative-site headcounts, since they are most closely related to the budgetary authority exercised by the campus, are officially reported to the Board of Regents. Delivery site reporting counts all students, including those in UNL programs delivered at UNO, but excludes UNO programs delivered in Lincoln (CPACS programs). Administrative-site reporting counts students enrolled in UNO programs only (including the CPACS programs delivered in Lincoln).

The Office of Institutional Effectiveness has found delivery-site counts to be the most frequently requested figured by campus units for academic and administrative planning purposes. The purpose of this summary is to provide the undergraduate and graduate enrollments and student credit hour information by college or equivalent academic unit.

A glossary at the end of the report provides a list of definitions for headings and categories found in the report.

### Summer 2015 Delivery-Site Campus Summary

A campus summary of changes in delivery-site head count enrollment and student credit hours compared to the summer 2014 is below.

- Summer 2015 head count enrollment 7,158, a 3.0% increase compared to the summer 2014 enrollment of 6,947 (see Figure 1).
- Summer 2015 undergraduate head count enrollment is 5,345, a 2.5% increase compared to the summer 2014 enrollment of 5,214 (see Figure 2).
- Summer 2015 graduate head count enrollment is 1,813, a 4.6% increase compared to the summer 2014 enrollment of 1,733 (see Figure 2).
- Summer 2015 student credit hours are 39,980, a 4.1% increase compared to the summer 2014 credit hours of 38,393 (see Figure 3).
- Summer 2015 undergraduate credit hours are 30,975, up from summer 2014 by 3.9% (see Figure 3).
- Summer 2015 graduate credit hours are 9,005, up from summer 2014 by 5.0% (see Figure 3).

### Administrative-Site

- Summer 2015 administrative-site head count enrollment is 6,920, a 2.8% increase from the previous summer and administrative-site credit hours are 39,769, up 3.7% (see Figures 5 & 6).

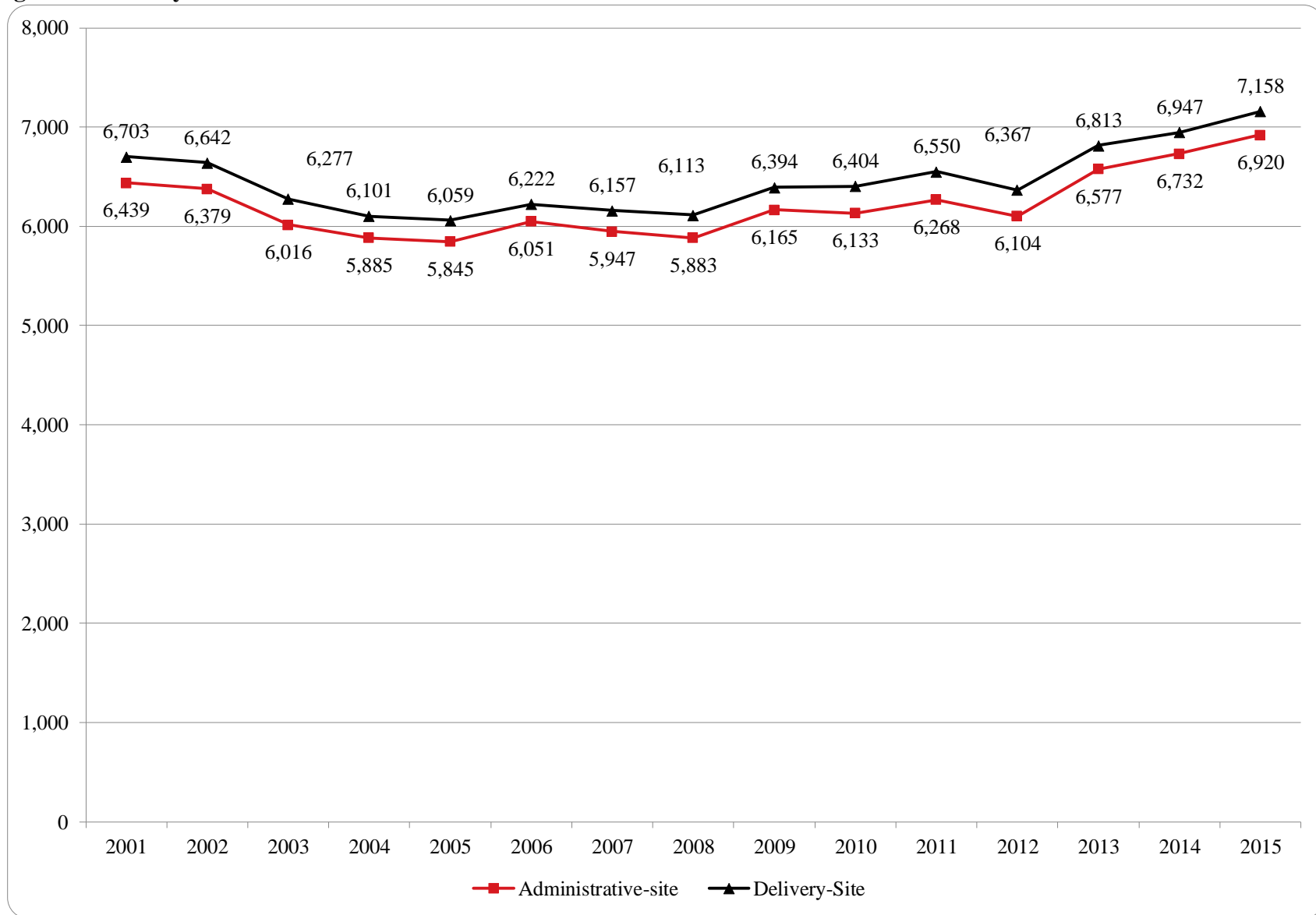


**Table 1: UNO Delivery and Administrative-Site Head Count Enrollment and Comparison:  
Summer 2015**

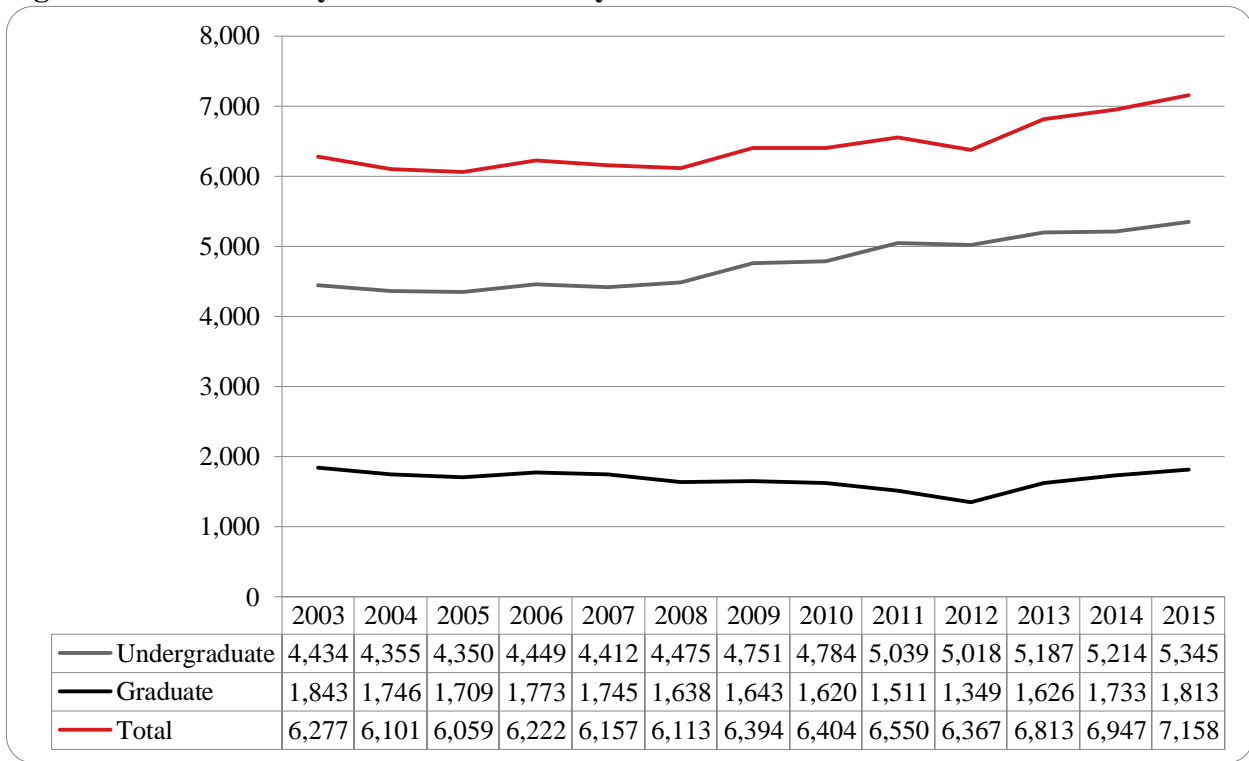
	Summer 2015		Summer 2014	Summer 14-15 Administrative-Site	
	Delivery-Site	Administrative-Site	Administrative-Site	Numerical Change	Percent Change
<b>UNO:</b>					
<b><i>Undergraduate</i></b>					
Arts & Science	1,179	1,179	1,307	-128	-9.8%
Business Administration	950	950	885	65	7.3%
Communication, Fine Arts & Media	323	323	320	3	0.9%
Education	614	614	615	-1	-0.2%
Information Science and Technology	372	372	298	74	24.8%
Public Affairs & Community Services	363	463	393	70	17.8%
Division of Continuing Studies	640	640	643	-3	-0.5%
Sub-total CPACS including Cont. Studies	1,003	1,103	1,036	67	6.5%
Non-Degree	484	484	448	36	8.0%
University Division	82	82	90	-8	-8.9%
<b>Total Undergraduate</b>	<b>5,007</b>	<b>5,107</b>	<b>4,999</b>	<b>108</b>	<b>2.2%</b>
<b><i>Graduate</i></b>					
Arts & Science	196	196	178	18	10.1%
Business Administration	226	226	242	-16	-6.6%
Communication, Fine Arts & Media	42	42	31	11	35.5%
Education	729	729	721	8	1.1%
Information Science and Technology	184	184	155	29	18.7%
Public Affairs & Community Services	273	273	229	44	19.2%
Undeclared	163	163	177	-14	-7.9%
<b>Total Graduate</b>	<b>1,813</b>	<b>1,813</b>	<b>1,733</b>	<b>80</b>	<b>4.6%</b>
<b><i>UNO Administrative-Site Total</i></b>		<b>6,920</b>	<b>6,732</b>	<b>188</b>	<b>2.8%</b>
<b>UNL:</b>	<b>Summer 2015</b>		<b>Summer 2014</b>	<b>Numerical Change</b>	<b>Percent Change</b>
Agriculture	2		2		
Architecture	2		5		
Engineering & Technology	334		308		
Education and Human Science	0		3		
<b>Total UNL in Omaha</b>	<b>338</b>		<b>318</b>	<b>20</b>	<b>6.3%</b>
	<b>Summer 2015</b>		<b>Summer 2014</b>	<b>Numerical Change</b>	<b>Percent Change</b>
<b><i>UNO Delivery-Site Total</i></b>	<b>7,158</b>		<b>6,947</b>	<b>211</b>	<b>3.0%</b>



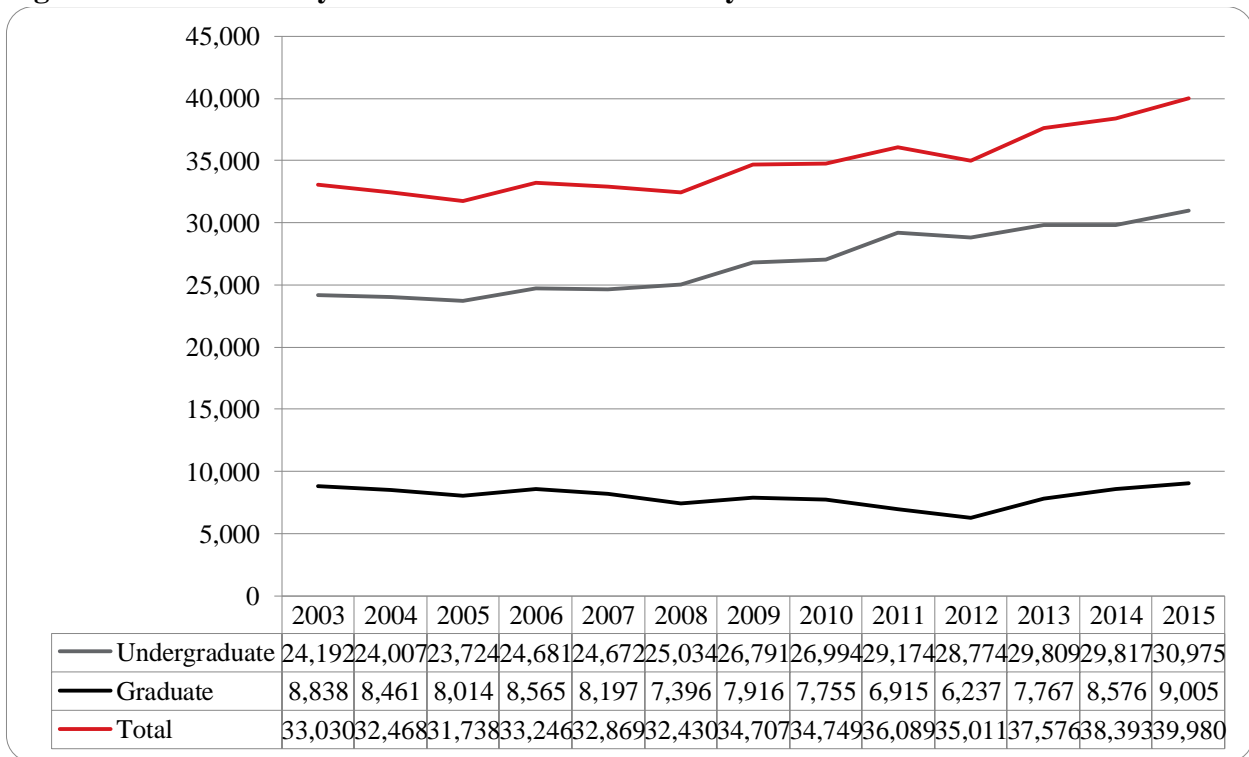
**Figure 1: Delivery-Site & Administrative-Site Head Count Enrollment: Summer 2001-2015**



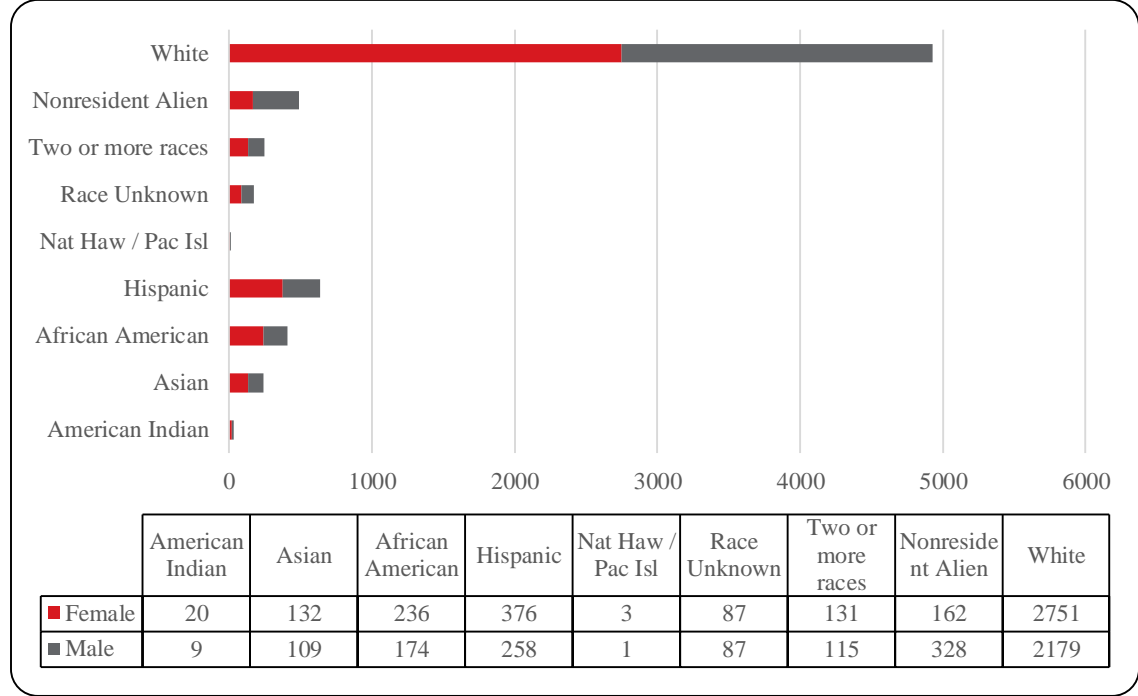
**Figure 2: UNO Delivery-Site Head Count by Student Level: Summer 2003-2015**



**Figure 3: UNO Delivery-Site Student Credit Hours by Student Level: Summer 2003-2015**



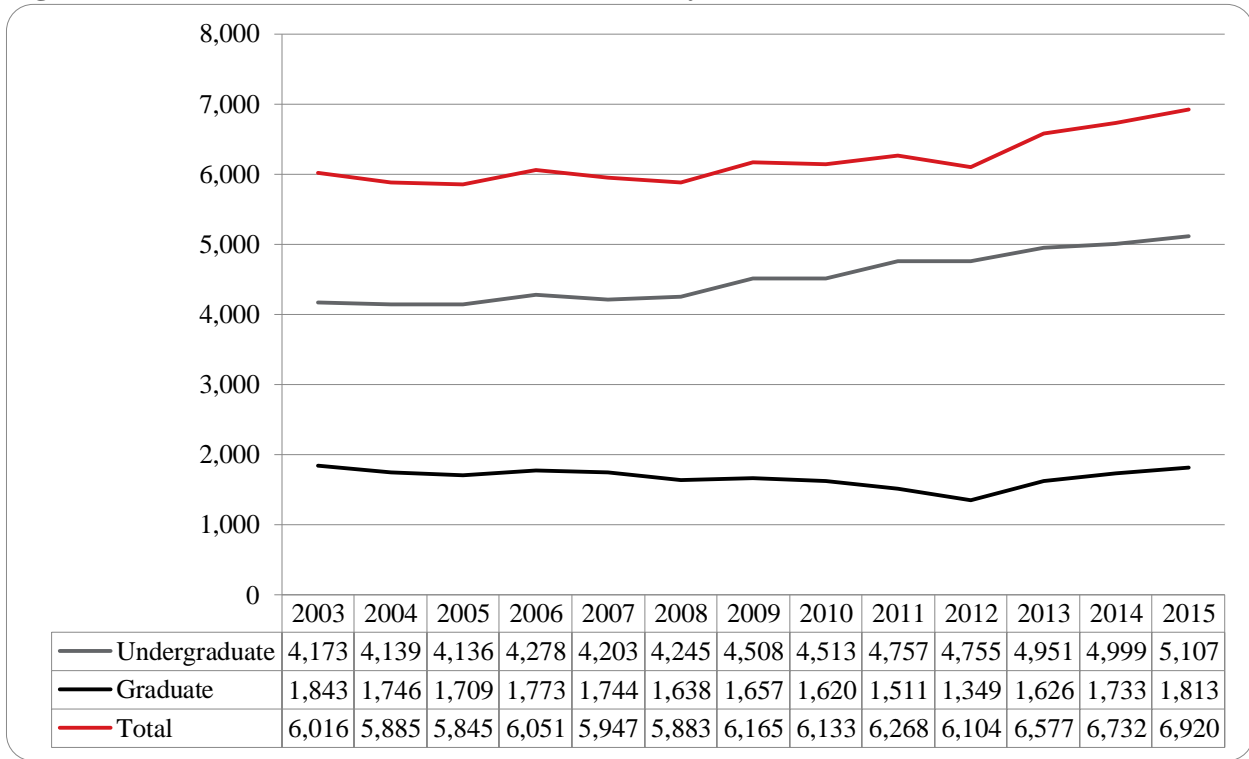
**Figure 4: UNO Delivery-Site Head Count by Ethnicity by Gender: Summer 2015**



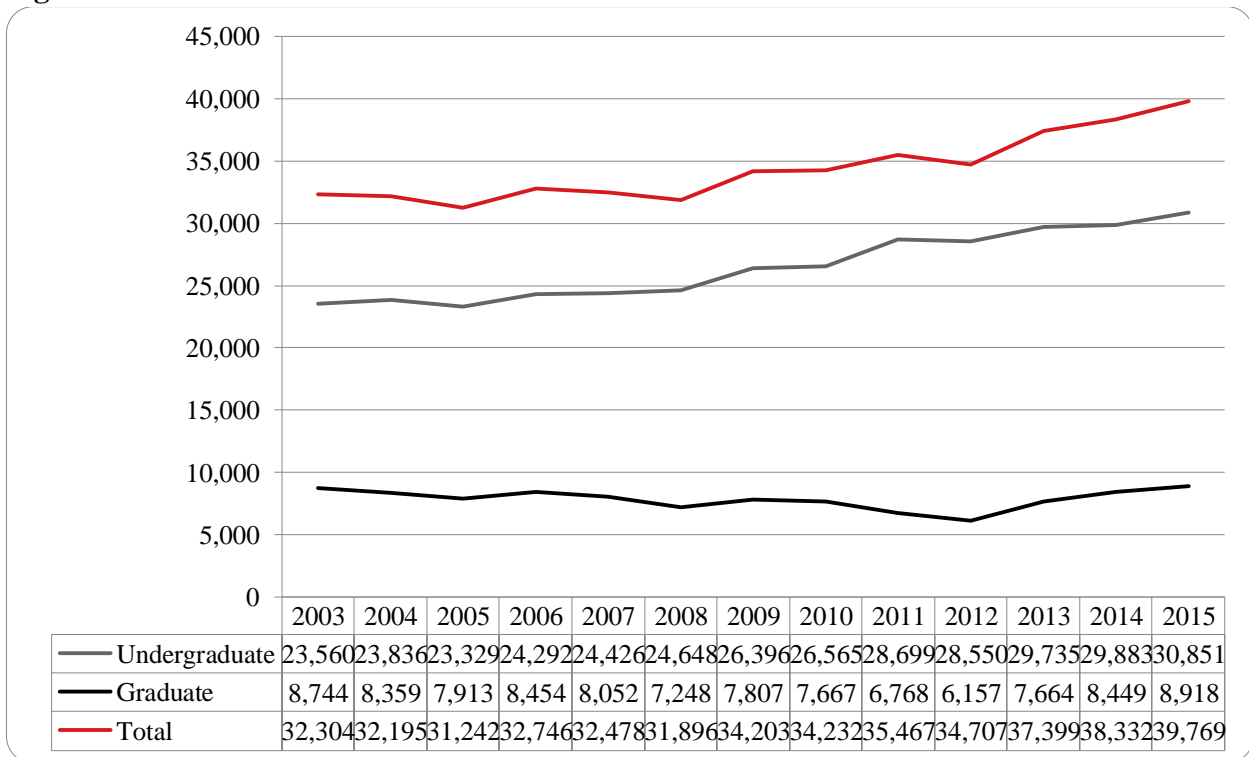
**Table 2: Total UNO Delivery-Site Head Count Summary for Undergraduate and Graduate Students Full and Part-Time by Gender and Race Classification: Summer 2015**

	American Indian		Asian		African American		Hispanic		Nat Haw / Pac Isl		Race Unknown		Two or more races		White		Nonresident Alien		Total		
	F	M	F	M	F	M	F	M	F		F	M	F	M	F	M	F	M	F	M	Total
<b>Undergraduate</b>																					
<b>Full-Time</b>																					
First-Time Freshmen																					
Other Freshmen				2			1	1					2	1	5	7	1	2	9	13	22
Sophomores				1		2	3	2					2	1	15	16	2	7	22	29	51
Juniors			3		7	3	6	2			1	1	1	42	41	3	10	62	58	120	
Seniors			1	2	5	3	11	10	1			5	4	3	76	44		5	98	72	170
Special													1	4	2				4	3	7
<b>Total Full-Time</b>			4	5	12	8	21	15	1			6	9	7	142	110	6	24	195	175	370
<b>Part-Time</b>																					
First-Time Freshmen				1		3	1				1		1	3	8	2	9	6	23	29	
Other Freshmen	2	2	21	15	25	10	67	45			9	8	8	14	196	199	15	33	343	326	669
Sophomores	3		21	11	34	25	69	51	1		8	9	23	25	282	285	21	33	462	439	901
Juniors	4		37	37	47	39	76	49			18	23	27	22	458	441	28	51	695	662	1,357
Seniors	8	5	29	18	75	61	93	68	1	1	29	26	31	23	659	647	11	46	936	895	1,831
Special			2	5	4	4	4	8			4	2	1	2	67	80		5	82	106	188
<b>Total Part-Time</b>	17	7	110	87	185	142	310	221	2	1	68	69	90	87	1,665	1,660	77	177	2,524	2,451	4,975
<b>Total Undergraduate</b>	17	7	114	92	197	150	331	236	3	1	68	75	99	94	1,807	1,770	83	201	2,719	2,626	5,345
<b>Graduate</b>																					
<b>Full-Time</b>																					
Certificate																					
Masters			2	2	6	2	5	1			2		2	3	146	36		2	163	46	209
Doctoral							1							1	4	2			5	3	8
Special Graduate				1	1		1	1					1	1	4	3		2	7	8	15
<b>Total Full-Time</b>			2	3	7	2	7	2			2		3	5	154	41		4	175	57	232
<b>Part-Time</b>																					
Certificate						1									7				7	1	8
Masters	1	2	12	11	26	17	30	18			8	11	23	9	633	306	74	109	807	483	1,290
Doctoral			1		1	1	2				1		2	2	30	14	4	6	41	23	64
Special Graduate	2		3	3	5	3	6	2			8	1	4	5	120	48	1	8	149	70	219
<b>Total Part-Time</b>	3	2	16	14	32	22	38	20			17	12	29	16	790	368	79	123	1,004	577	1,581
<b>Total Graduate</b>	3	2	18	17	39	24	45	22			19	12	32	21	944	409	79	127	1,179	634	1,813
<b>Total All Students</b>	20	9	132	109	236	174	376	258	3	1	87	87	131	115	2,751	2,179	162	328	3,898	3,260	7,158

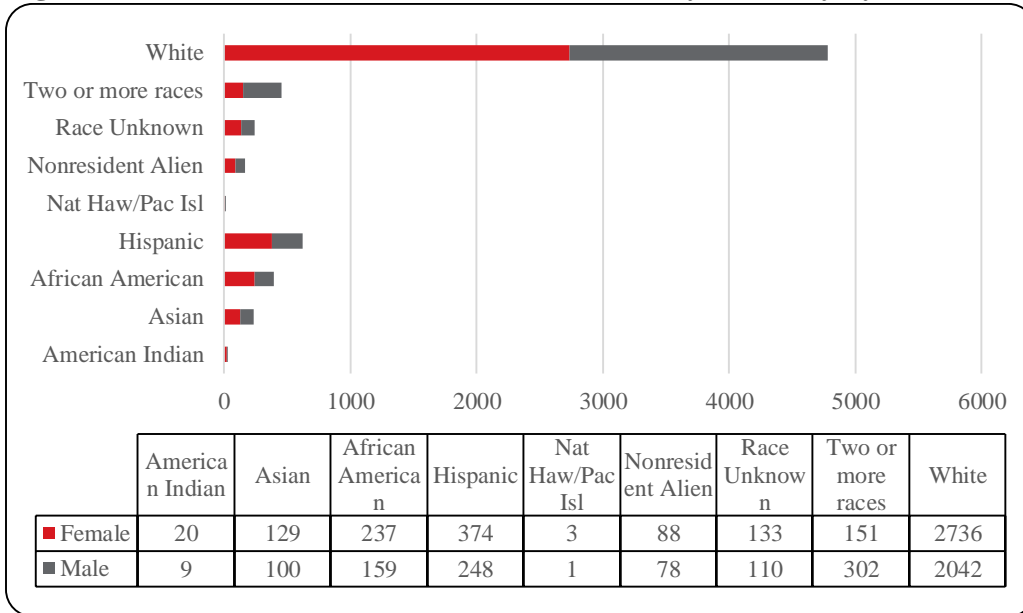
**Figure 5: UNO Administrative-Site Head Count by Student Level: Summer 2003-2015**



**Figure 6: UNO Administrative-Site Student Credit Hours: Summer 2003-2015**



**Figure 7: UNO Administrative-Site Head Count by Ethnicity by Gender: Summer 2015**

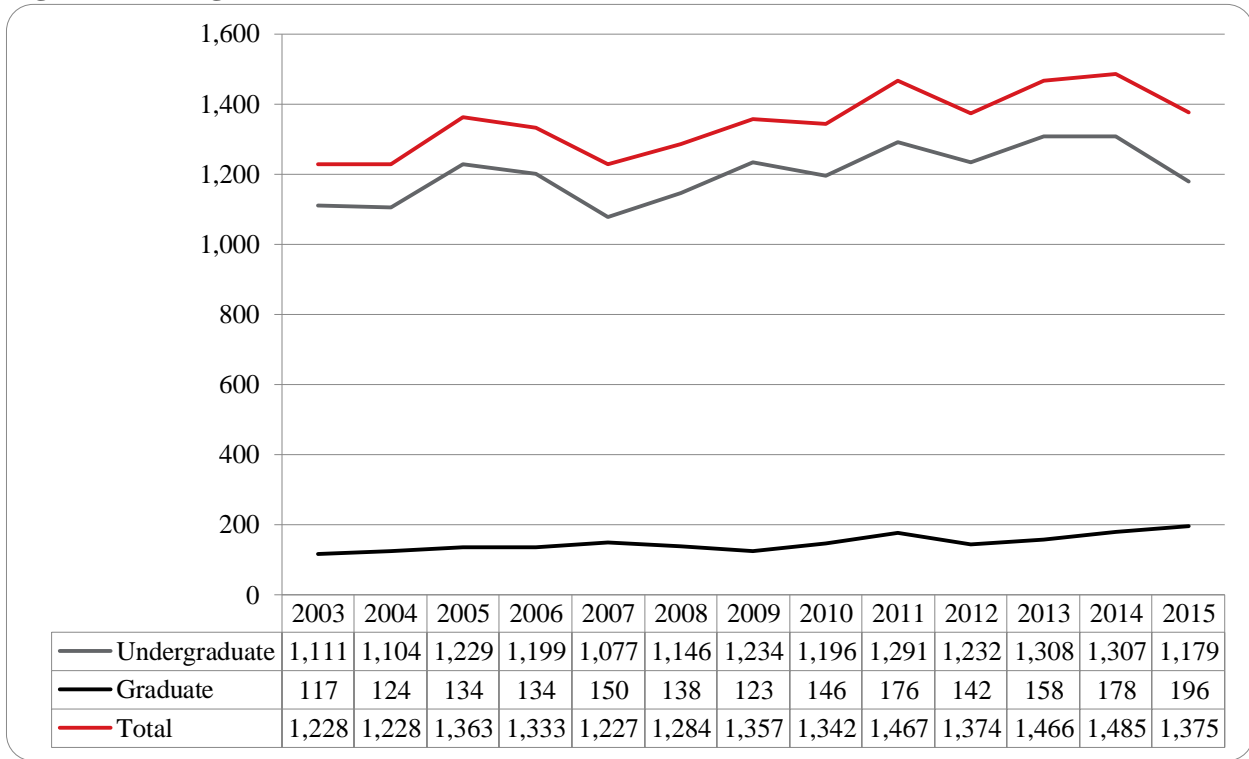


**Table 3: Total UNO Administrative-Site Head Count Summary for Undergraduate and Graduate Students by Full and Part-Time by Gender and Race Classification: Summer 2015**

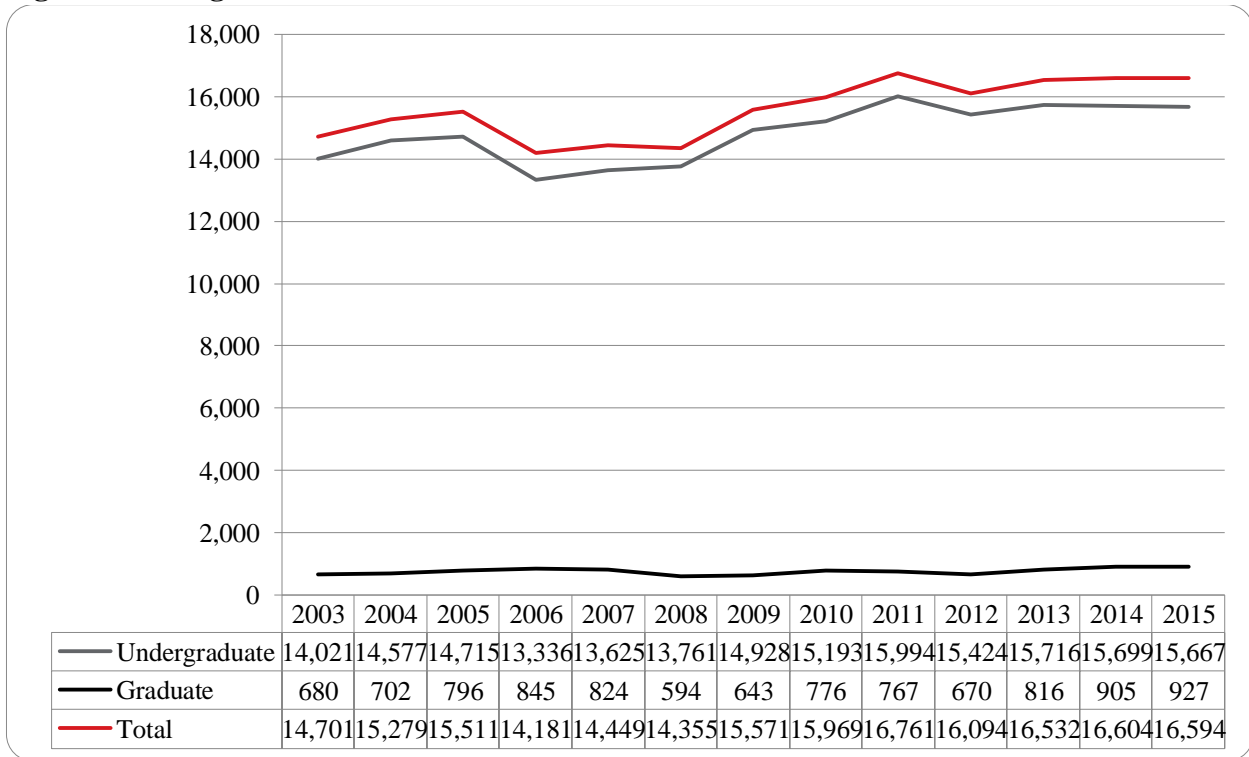
	American Indian		Asian		African American		Hispanic		Nat Haw / Pac Isl		Race Unknown		Two or more races		White		Nonresident Alien		Total		
	F	M	F	M	F	M	F	M	F		F	M	F	M	F	M	F	M	F	M	Total
<b>Undergraduate</b>																					
<b>Full-Time</b>																					
Other Freshmen				2			1	1					2	1	5	6	1	1	9	11	20
Sophomores				1		2	3	2					2	1	15	15	2	6	22	27	49
Juniors			3		7	3	6	1				1	1	1	41	38	2	8	60	52	112
Seniors			1	2	5	2	11	10	1			5	4	3	76	42		5	98	69	167
Special													1	4	2				4	3	7
<b>Total Full-Time</b>			4	5	12	7	21	14	1			6	9	7	141	103	5	20	193	162	355
<b>Part-Time</b>																					
First-Time Freshmen				1		3	1					1		1	3	8	2	7	6	21	27
Other Freshmen	2	2	21	15	25	11	67	45			9	8	9	12	196	185	14	30	343	308	651
Sophomores	3		21	9	33	22	68	49	1		8	7	22	21	274	254	17	30	447	392	839
Juniors	4		35	33	48	36	75	48			18	22	28	21	451	407	23	42	682	609	1,291
Seniors	8	5	28	16	76	52	93	62	1	1	30	20	32	25	660	600	11	42	939	823	1,762
Special			2	4	4	4	4	8			4	2	1	2	67	76		4	82	100	182
<b>Total Part-Time</b>	17	7	107	78	186	128	308	212	2	1	69	60	92	82	1,651	1,530	67	155	2,499	2,253	4,752
<b>Total Undergraduate</b>	17	7	111	83	198	135	329	226	3	1	69	66	101	89	1,792	1,633	72	175	2,692	2,415	5,107
<b>Graduate</b>																					
<b>Full-Time</b>																					
Certificate																					
Masters			2	2	6	2	5	1			2		2	3	146	36		2	163	46	209
Doctoral							1							1	4	2			5	3	8
Special Graduate				1	1		1	1					1	1	4	3		2	7	8	15
<b>Total Full-Time</b>			2	3	7	2	7	2			2		3	5	154	41		4	175	57	232
<b>Part-Time</b>																					
Certificate						1									7				7	1	8
Masters	1	2	12	11	26	17	30	18			8	11	23	9	633	306	74	109	807	483	1,290
Doctoral			1		1	1	2				1		2	2	30	14	4	6	41	23	64
Special Graduate	2		3	3	5	3	6	2			8	1	4	5	120	48	1	8	149	70	219
<b>Total Part-Time</b>	3	2	16	14	32	22	38	20			17	12	29	16	790	368	79	123	1,004	577	1,581
<b>Total All Students</b>	20	9	129	100	237	159	374	248	3	1	88	78	133	110	2,736	2,042	151	302	3,871	3,049	6,920



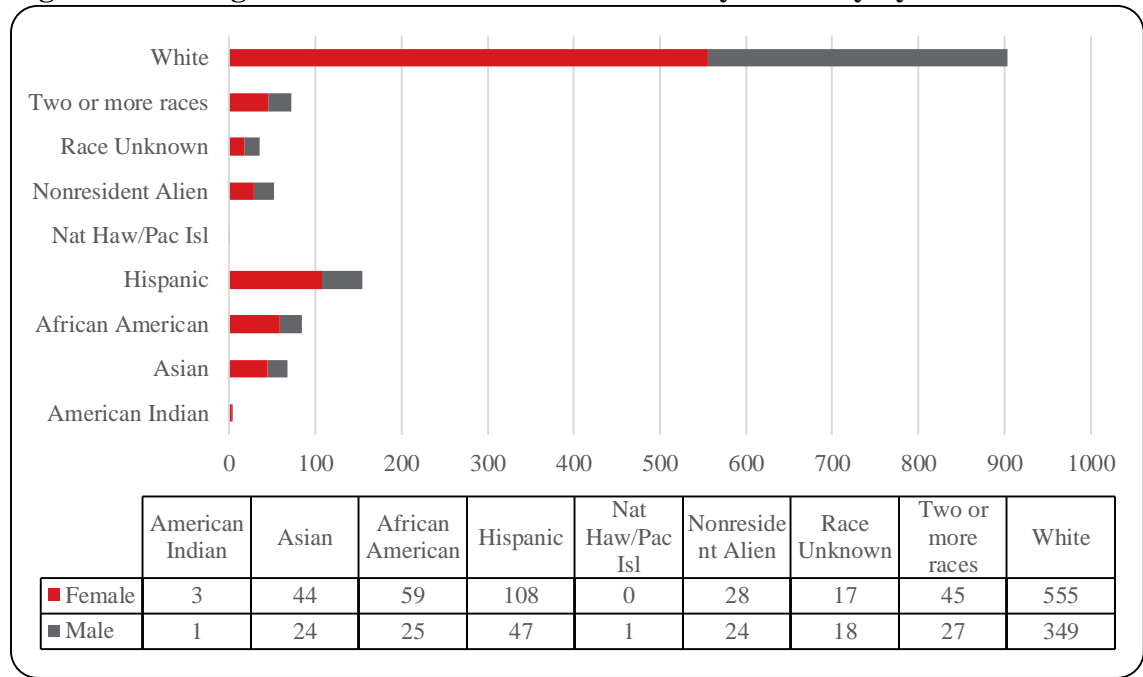
**Figure 8: College of Arts & Sciences Head Count: Summer 2003-2015**



**Figure 9: College of Arts & Sciences Student Credit Hours: Summer 2003-2015**



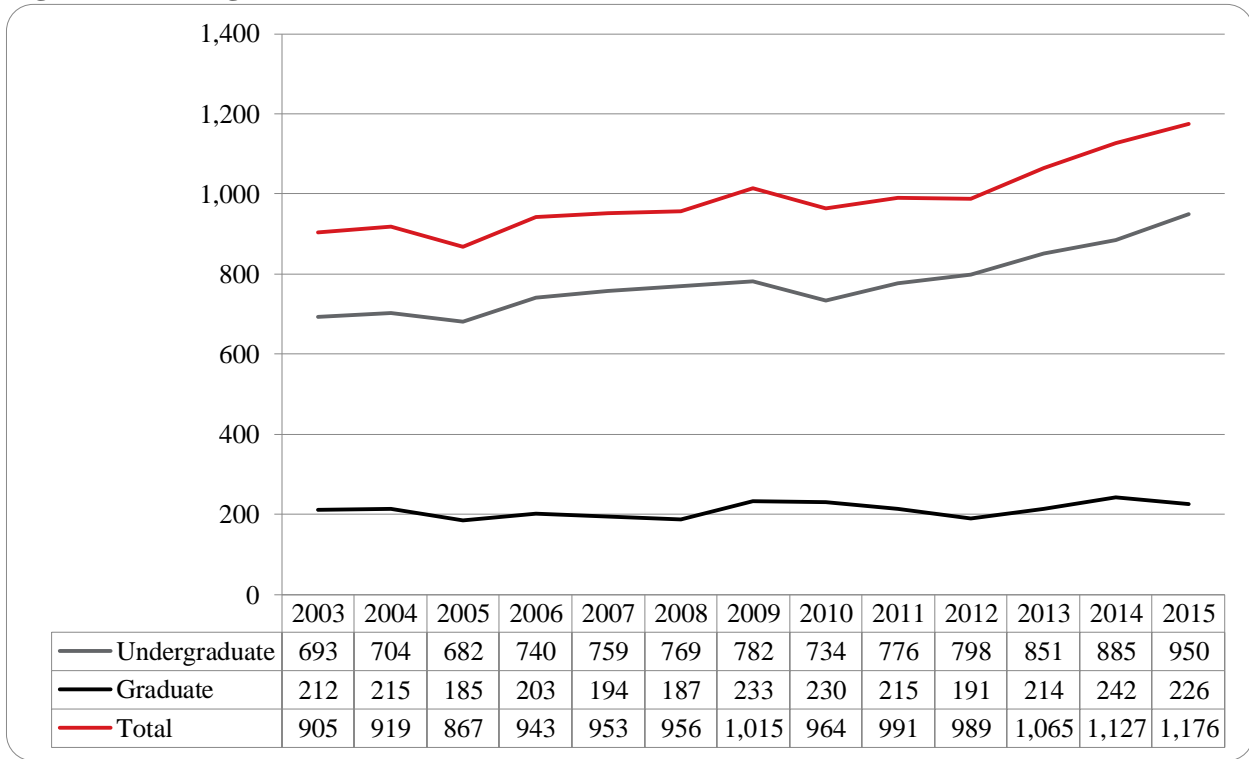
**Figure 10: College of Arts & Sciences Head Count by Ethnicity by Gender: Summer 2015**



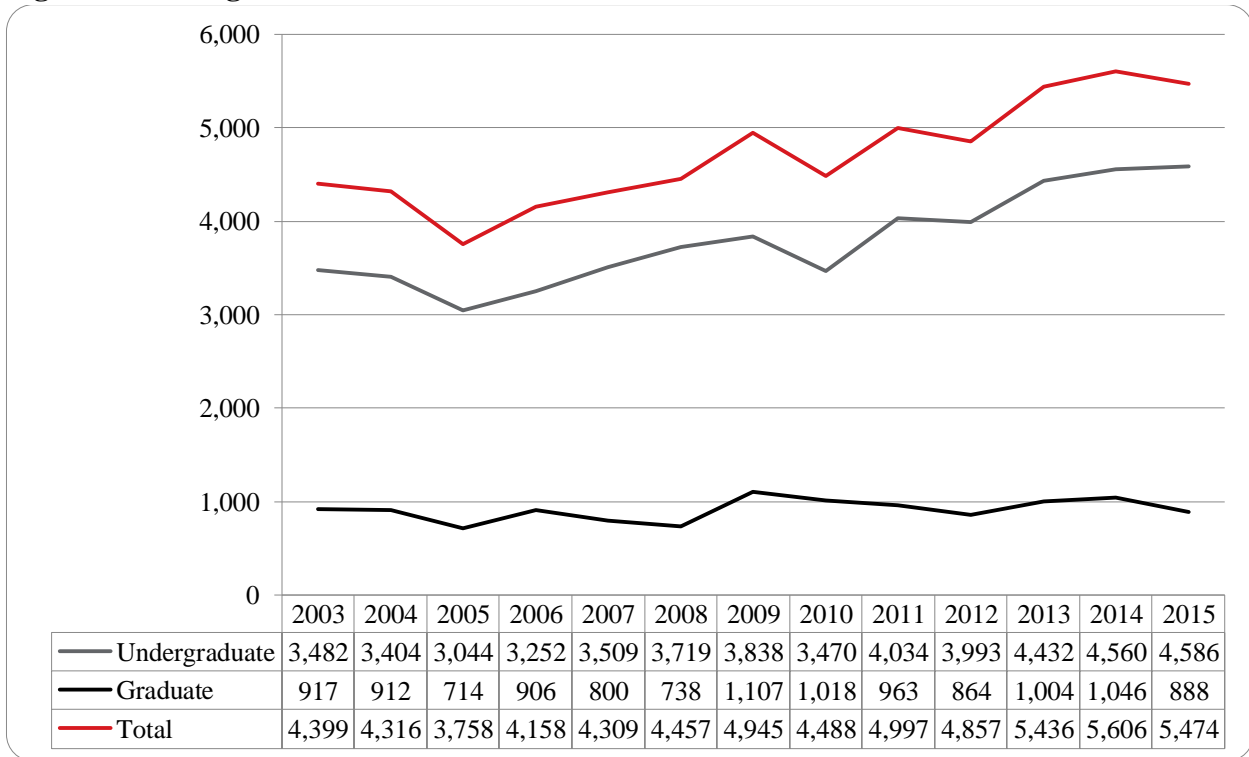
**Table 4: College of Arts & Sciences Head Count Summary for Undergraduate and Graduate Students by Full and Part-Time by Gender and Race Classification: Summer 2015**

	American Indian		Asian		African American		Hispanic		Nat Haw / Pac Isl		Race Unknown		Two or more races		White		Nonresident Alien		Total			
	F	M	F	M	F	M	F	M	F		F	M	F	M	F	M	F	M	F	M	Total	
<b>Undergraduate</b>																						
<b>Full-Time</b>																						
First-Time Freshmen																						
Other Freshmen													1		1	2				2	2	4
Sophomores							2						1	1	7	3	2	1		12	5	17
Juniors			1		1	1							1	13	8	1	1		16	11	27	
Seniors							4	4				1	1	18	9				23	15	38	
Special															1					1	1	
<b>Total Full-Time</b>			1		1	1	6	4				1	3	3	39	23	3	2	53	34	87	
<b>Part-Time</b>																						
First-Time Freshmen														2	1		1		2	2	4	
Other Freshmen			5	4	7	2	5	2			1		3	21	9	1	7		43	24	67	
Sophomores	1		11	4	16	3	25	9			4	1	13	96	50	8	3	174	79	253		
Juniors			15	9	17	9	32	13			2	7	11	121	77	10	5	208	128	336		
Seniors	2	1	9	4	14	5	35	12	1		7	5	10	159	107	3	3	239	144	383		
Special			1	1	2	3	2	1			1	1	1	16	19		1		23	26	49	
<b>Total Part-Time</b>	3	1	41	22	56	22	99	37	1		15	14	38	23	415	263	22	20	689	403	1,092	
<b>Total Undergraduate</b>	3	1	42	22	57	23	105	41	1		15	15	41	26	454	286	25	22	742	437	1,179	
<b>Graduate</b>																						
<b>Full-Time</b>																						
Certificate																						
Masters														8	5		1		8	6	14	
Doctoral																						
Special Graduate																						
<b>Total Full-Time</b>														8	5		1		8	6	14	
<b>Part-Time</b>																						
Certificate														1					1		1	
Masters			1	2	2	2	3	6			2	3	4	1	88	56	3	1	103	71	174	
Doctoral			1											4	2				5	2	7	
Special Graduate																						
<b>Total Part-Time</b>			2	2	2	2	3	6			2	3	4	1	93	58	3	1	109	73	182	
<b>Total Graduate</b>			2	2	2	2	3	6			2	3	4	1	101	63	3	2	117	79	196	
<b>Total All Students</b>	3	1	44	24	59	25	108	47	1		17	18	45	27	555	349	28	24	859	516	1,375	

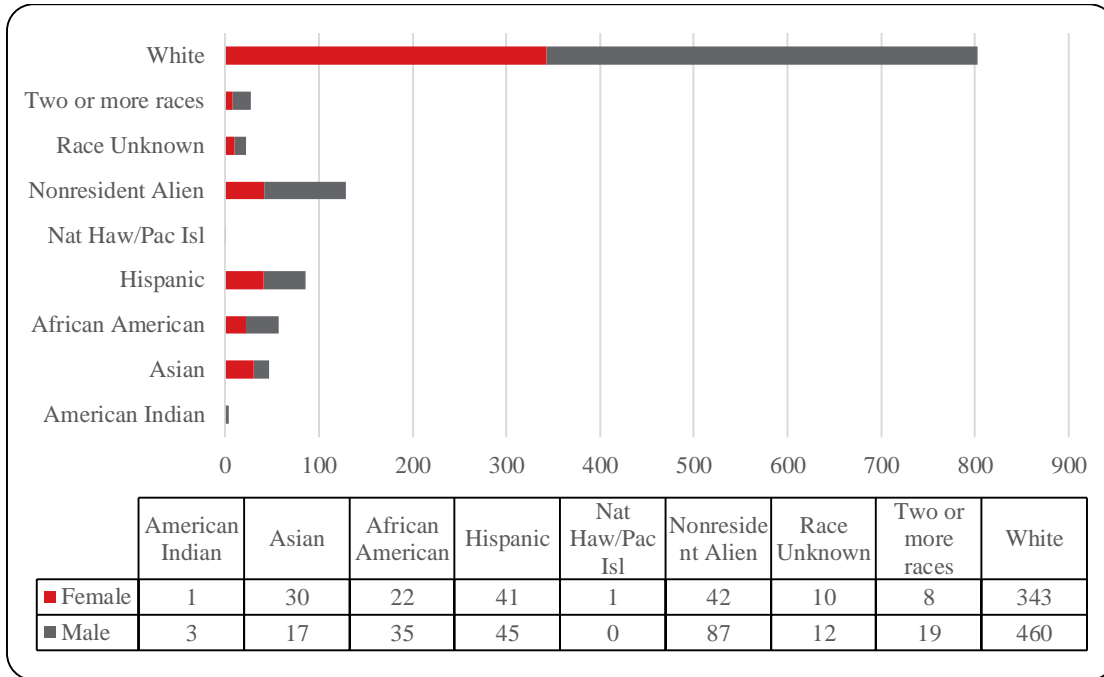
**Figure 11: College of Business Administration Head Count: Summer 2015**



**Figure 12: College of Business Administration Student Credit Hours: Summer 2003-2015**



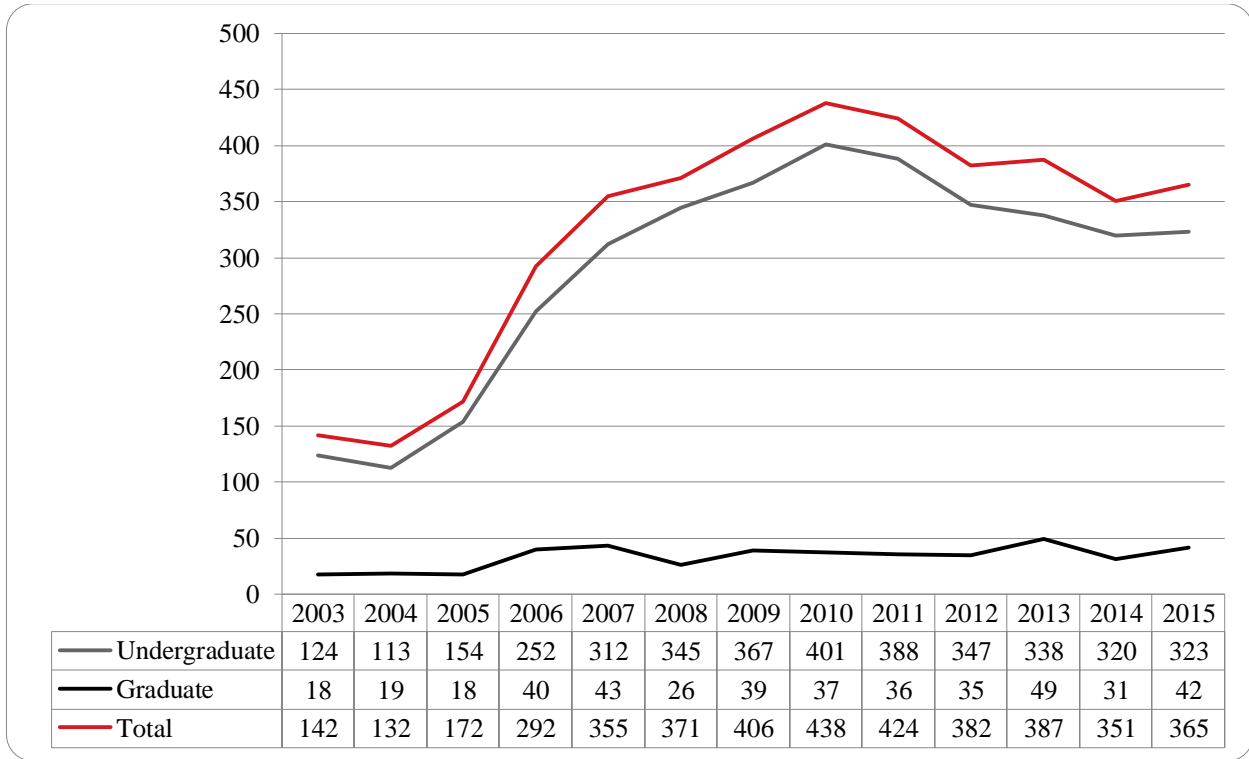
**Figure 13: College of Business Administration Head Count by Ethnicity by Gender: Summer 2015**



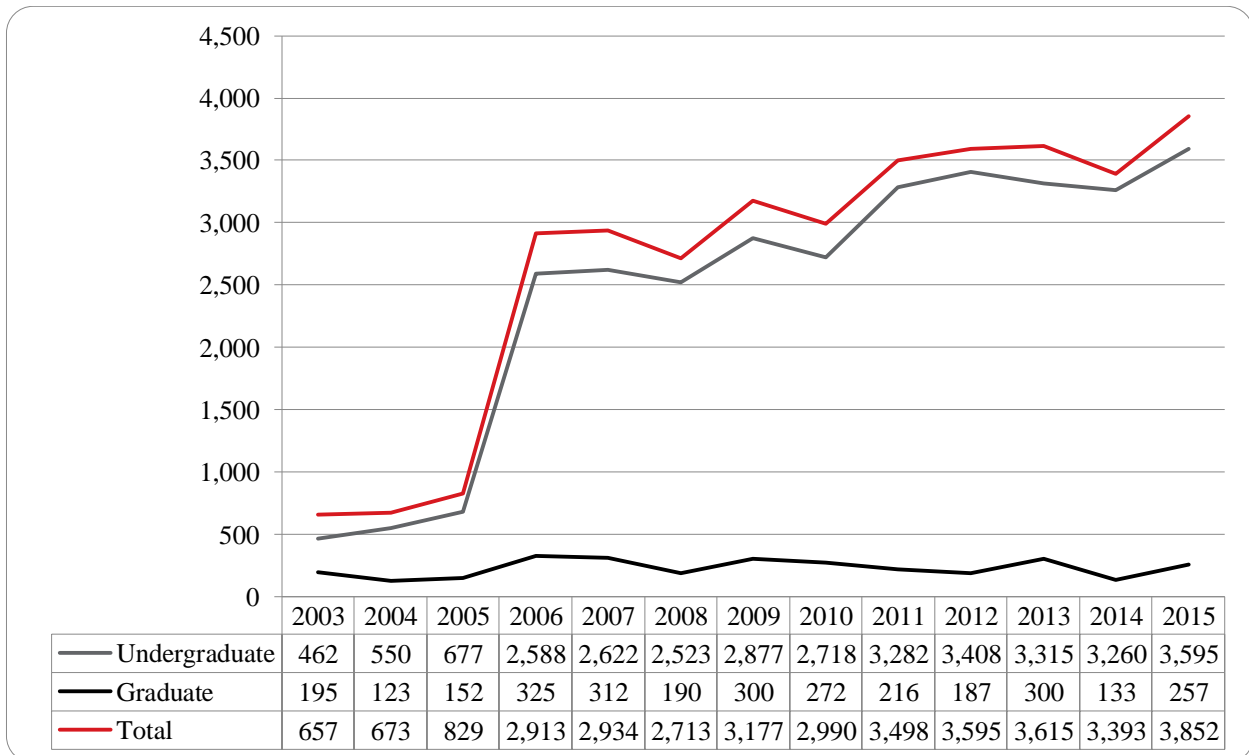
**Table 5: College of Business Administration Head Count Summary for Undergraduate and Graduate Students by Full and Part-Time by Gender and Race Classification: Summer 2015**

	American Indian		Asian		African American		Hispanic		Nat Haw / Pac Isl		Race Unknown		Two or more races		White		Nonresident Alien		Total			
	F	M	F	M	F	M	F	M	F		F	M	F	M	F	M	F	M	F	M	Total	
<b>Undergraduate</b>																						
<b>Full-Time</b>																						
First-Time Freshmen																						
Other Freshmen																						
Sophomores													1		2	3		1	3	4	7	
Juniors				2			1								6	8	1	4	10	12	22	
Seniors				1		1	1	2	1			1	1	1	14	10		4	19	18	37	
Special																						
<b>Total Full-Time</b>				3		1	1	3	1			1	2	1	22	21	1	9	32	34	66	
<b>Part-Time</b>																						
First-Time Freshmen						2							1		1	2	2	2	6	8		
Other Freshmen					1	2	1	3			1	1	1	12	16	3	4	18	27	45		
Sophomores			5	1	2	3	12	15	1		2	1	1	37	54	6	13	65	88	153		
Juniors			11	8	6	4	11	7			3	3	1	5	85	110	9	20	126	157	283	
Seniors	1	2	9	5	10	17	14	14			2	5	2	8	120	137	7	20	165	208	373	
Special				1		1		1			1				7	11			8	14	22	
<b>Total Part-Time</b>	1	2	25	15	19	29	38	40	1		9	10	3	16	261	329	27	59	384	500	884	
<b>Total Undergraduates</b>	1	2	28	15	20	30	41	41	1		9	11	5	17	283	350	28	68	416	534	950	
<b>Graduate</b>																						
<b>Full-Time</b>																						
Certificate																						
Masters				1											1	1			2	1	3	
Doctoral																						
Special Graduate																						
<b>Total Full-Time</b>				1											1	1			2	1	3	
<b>Part-Time</b>																						
Certificate																						
Masters		1	1	2	2	5		4			1	1	3	2	59	109	14	19	80	143	223	
Doctoral																						
Special Graduate																						
<b>Total Part-Time</b>		1	1	2	2	5		4			1	1	3	2	59	109	14	19	80	143	223	
<b>Total Graduate</b>		1	2	2	2	5		4			1	1	3	2	60	110	14	19	82	144	226	
<b>Total All Students</b>	1	3	30	17	22	35	41	45	1		10	12	8	19	343	460	42	87	498	678	1,176	

**Figure 14: College of Communication, Fine Arts and Media Delivery and Administration- Site Head Count: Summer 2003-2015**

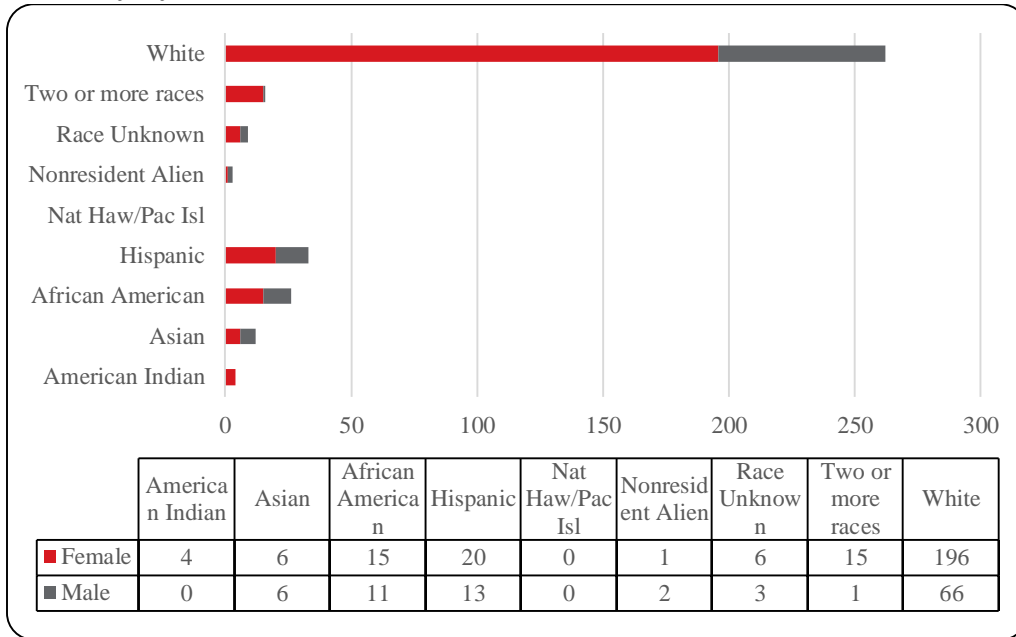


**Figure 15: College of Communication, Fine Arts and Media Administrative-Site Student Credit Hours: Summer 2003-2015**





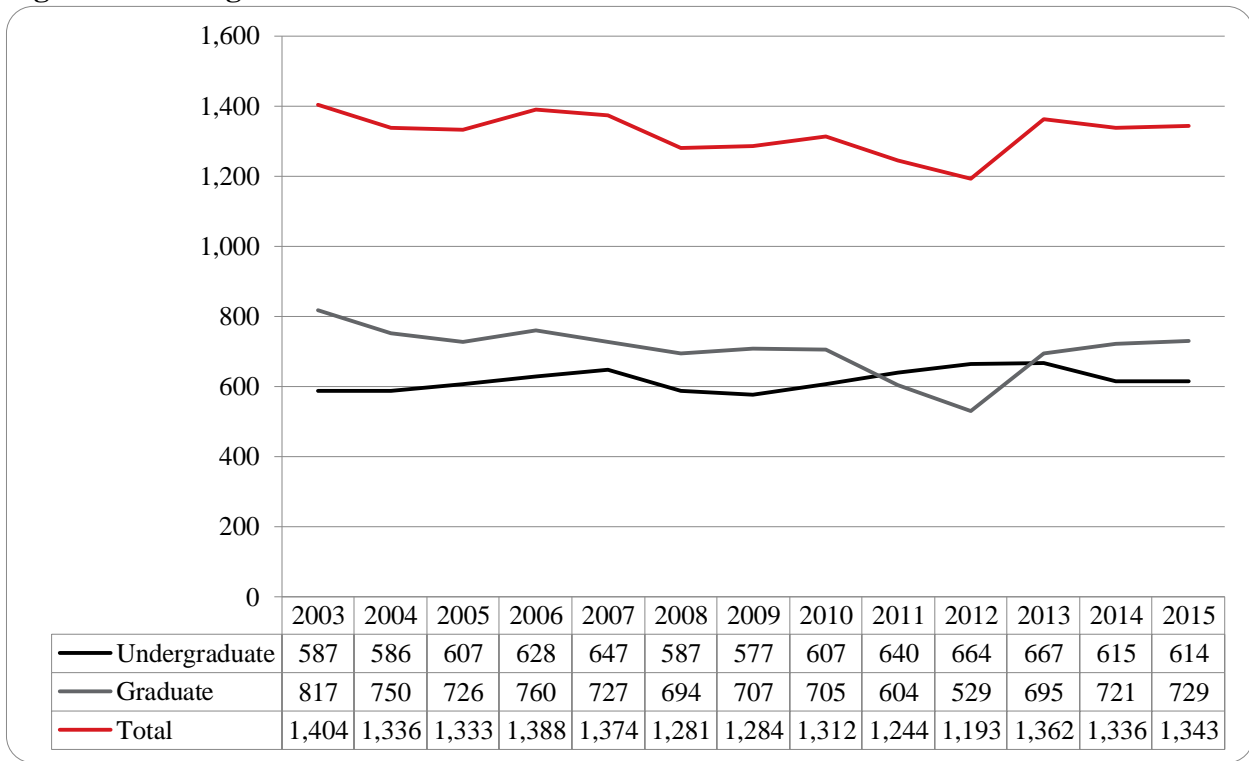
**Figure 16: College of Communication, Fine Arts and Media Delivery-Site Head Count by Ethnicity by Gender: Summer 2015**



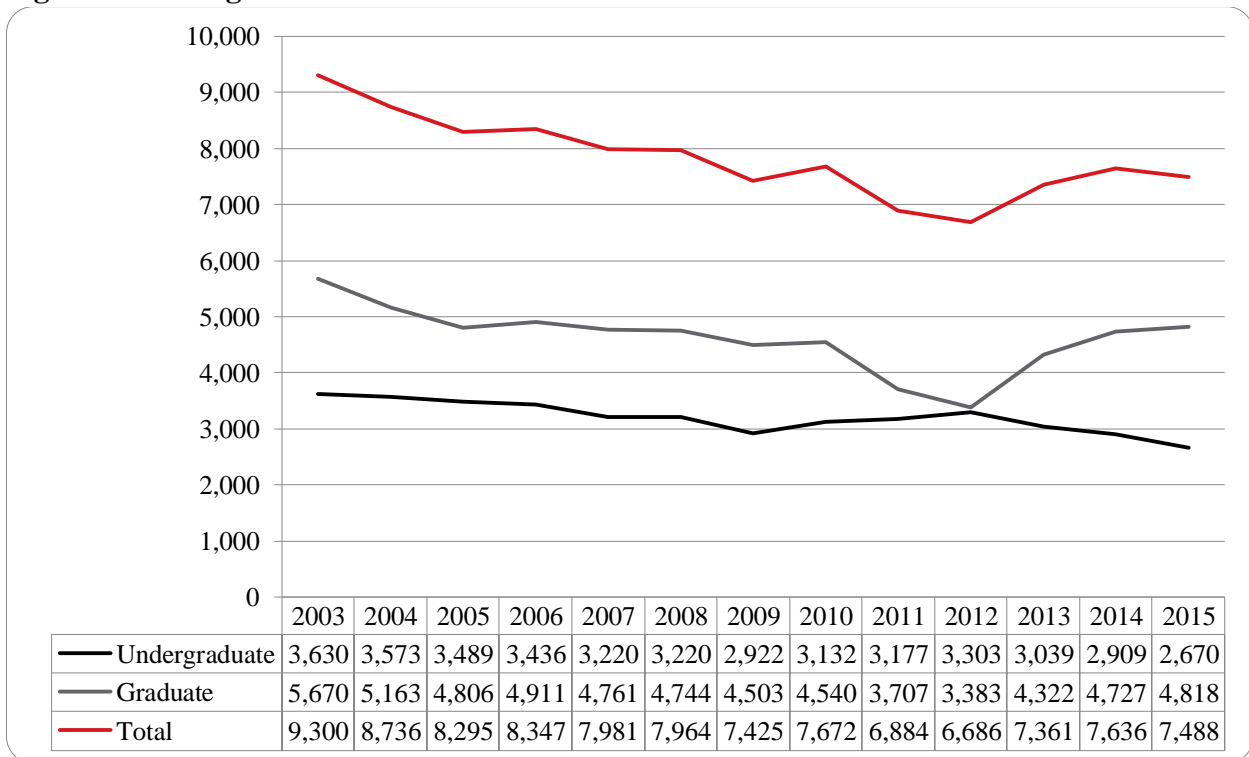
**Table 6: College of Communication, Fine Arts and Media Delivery and Administrative Site Head Count Summary for Undergraduate and Graduate Students by Full and Part-Time by Gender and Race Classification: Summer 2015**

	American Indian		Asian		African American		Hispanic		Nat Haw / Pac Isl		Race Unknown		Two or more races		White		Nonresident Alien		Total					
	F	M	F	M	F	M	F	M	F		F	M	F	M	F	M	F	M	F	M	Total			
<b>Undergraduate</b>																								
<b>Full-Time</b>																								
First-Time Freshmen																								
Other Freshmen																								
Sophomores																1					1	1		
Juniors								1							2	1					3	1	4	
Seniors							3	1							8	1					12	1	13	
Special																								
<b>Total Full-Time</b>							3	2							10	3					15	3	18	
<b>Part-Time</b>																								
First-Time Freshmen																								
Other Freshmen				1				1				1	2		1	2					4	4	8	
Sophomores	2			1	2	3	5	5					1	31	6						40	16	56	
Juniors			2	4	1	4	6	3			2	1	3	48	19						62	31	93	
Seniors	2		3		9	4	4	5			4	1	10	77	24	1					110	34	144	
Special															3		1					4	4	
<b>Total Part-Time</b>	4		5	6	12	11	16	13			6	3	15	1	157	54	1	1			216	89	305	
<b>Total Undergraduate</b>	4		5	6	15	11	18	13			6	3	15	1	167	57	1	1			231	92	323	
<b>Graduate</b>																								
<b>Full-Time</b>																								
Certificate																								
Masters								2							6	2						8	2	10
Doctoral																								
Special Graduate																								
<b>Total Full-Time</b>								2							6	2						8	2	10
<b>Part-Time</b>																								
Certificate																								
Masters				1											23	7		1				24	8	32
Doctoral																								
Special Graduate																								
<b>Total Part-Time</b>				1											23	7		1				24	8	32
<b>Total Graduate</b>				1				2							29	9		1				32	10	42
<b>Total All Students</b>	4		6	6	15	11	20	13			6	3	15	1	196	66	1	2			263	102	365	

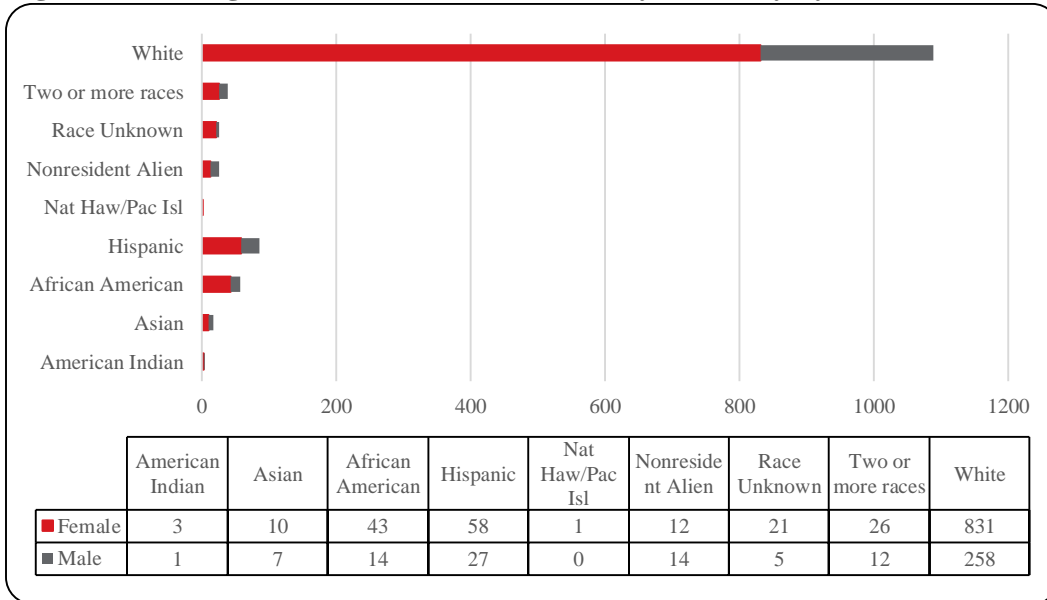
**Figure 17: College of Education Head Count: Summer 2003-2015**



**Figure 18: College of Education Student Credit Hours: Summer 2003-2015**



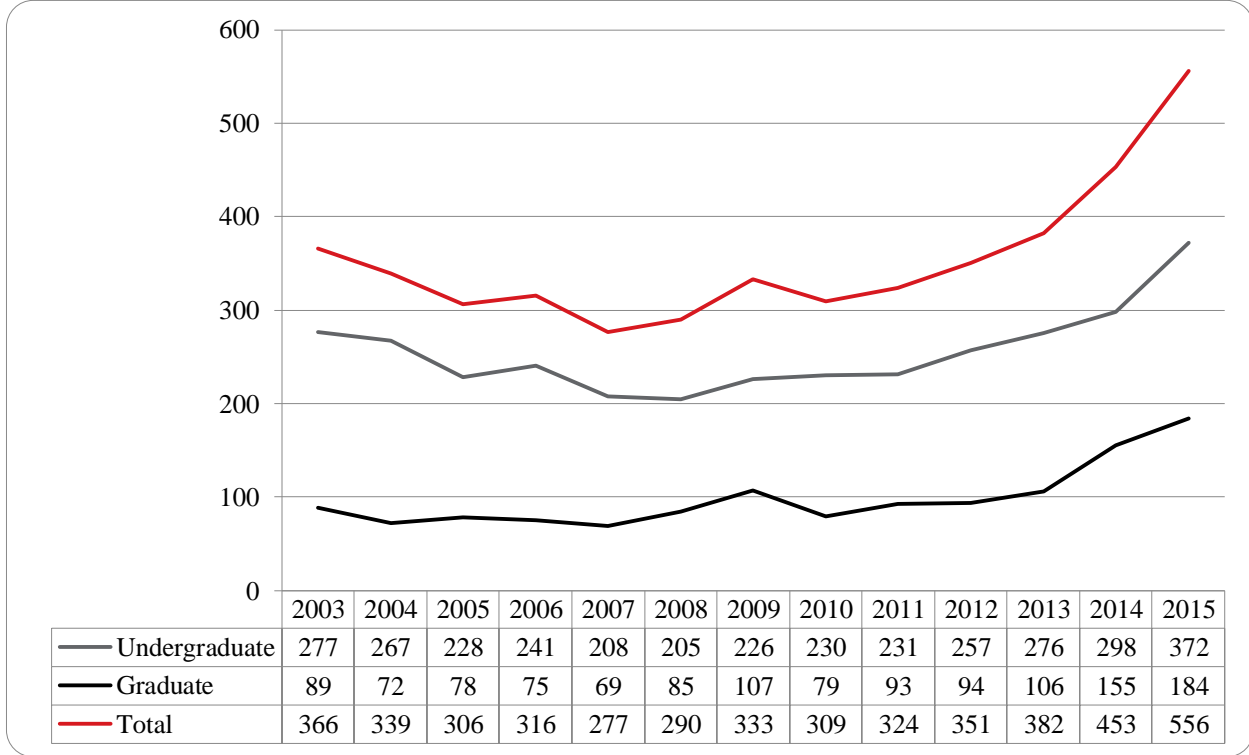
**Figure 19: College of Education Head Count by Ethnicity by Gender: Summer 2015**



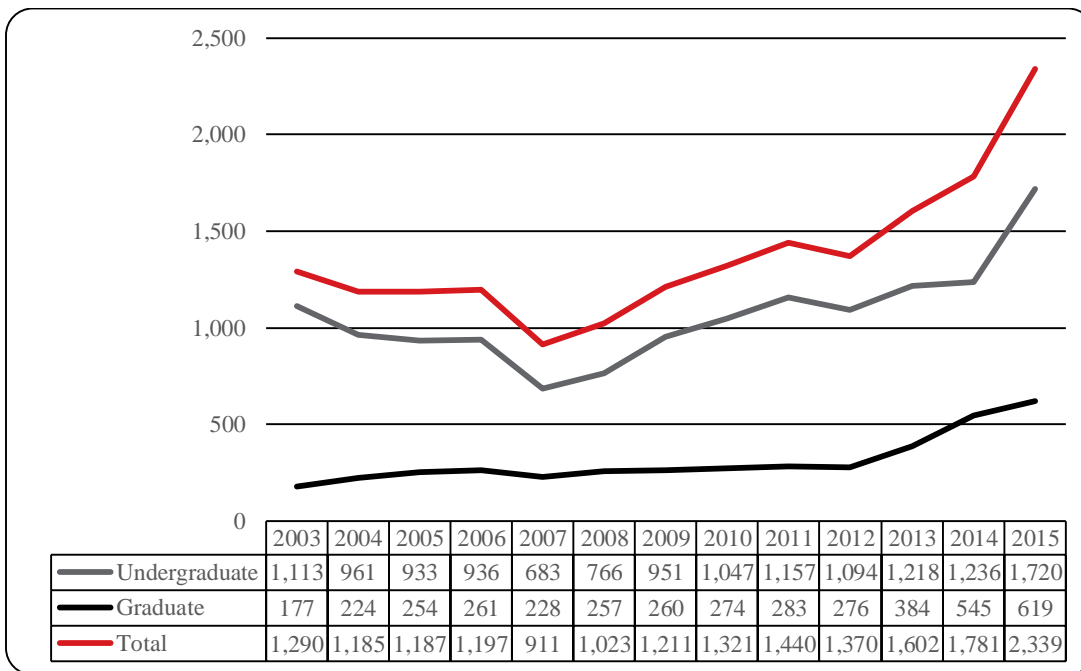
**Table 7: College of Education Head Count Summary for Undergraduate and Graduate Summary for Full and Part-Time by Gender and Race Classification: Summer 2015**

	American Indian		Asian		African American		Hispanic		Nat Haw / Pac Isl	Race Unknown		Two or more races		White		Nonresident Alien		Total			
	F	M	F	M	F	M	F	M	F	M	F	M	F	M	F	M	F	M	F	M	Total
<b>Undergraduate</b>																					
<b>Full-Time</b>																					
First-Time Freshmen																					
Other Freshmen				1										1					1	1	2
Sophomores														1					1		1
Juniors							1							3	3				4	3	7
Seniors							1	1						17	5				18	6	24
Special														4	1				4	1	5
<b>Total Full-Time</b>				1			2	1						26	9				28	11	39
<b>Part-Time</b>																					
First-Time Freshmen																					
Other Freshmen							2	2						11	1	1			14	3	17
Sophomores				1	3	1	8	4		1	1	3		46	18	1	1	62	26	88	
Juniors			2	2	7	1	11	7		4	1	7		89	32	2	1	122	44	166	
Seniors		1	2	1	9	2	12	5	1	12		4	3	143	76		1	183	89	272	
Special					1	1	1	1						18	10		1	20	12	32	
<b>Total Part-Time</b>		1	4	4	20	4	34	19	1	17	2	14	3	307	137	4	4	401	174	575	
<b>Total Undergraduate</b>		1	4	5	20	4	36	20	1	17	2	14	3	333	146	4	4	429	185	614	
<b>Graduate</b>																					
<b>Full-Time</b>																					
Certificate																					
Masters			1		6	2	3			1		1	3	116	26			128	31	159	
Doctoral							1						1	4	1			5	2	7	
Special Graduate					1			1						2	1		1	3	3	6	
<b>Total Full-Time</b>			1		7	2	4	1		1		1	4	122	28		1	136	36	172	
<b>Part-Time</b>																					
Certificate																					
Masters	1		4	2	14	7	14	5		2	3	8	2	303	71	6	9	352	99	451	
Doctoral					1		2			1		1	2	22	8	1		28	10	38	
Special Graduate	2		1		1	1	2	1				2	1	51	5	1		60	8	68	
<b>Total Part-Time</b>	3		5	2	16	8	18	6		3	3	11	5	376	84	8	9	440	117	557	
<b>Total Graduate</b>	3		6	2	23	10	22	7		4	3	12	9	498	112	8	10	576	153	729	
<b>Total All Students</b>	3	1	10	7	43	14	58	27	1	21	5	26	12	831	258	12	14	1,005	338	1,343	

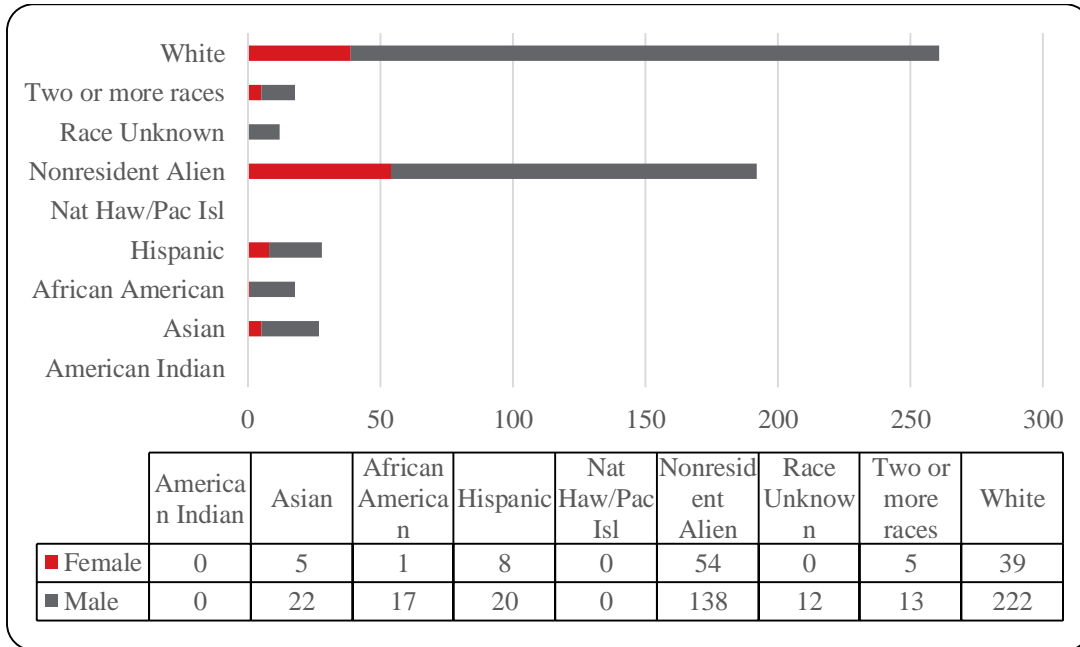
**Figure 20: College of Information Science & Technology Head Count: Summer 2003-2015**



**Figure 21: College of Information Science & Technology Student Credit Hours: Summer 2003-2015**



**Figure 22: College of Information Science & Technology Head Count by Ethnicity by Gender: Summer 2015**

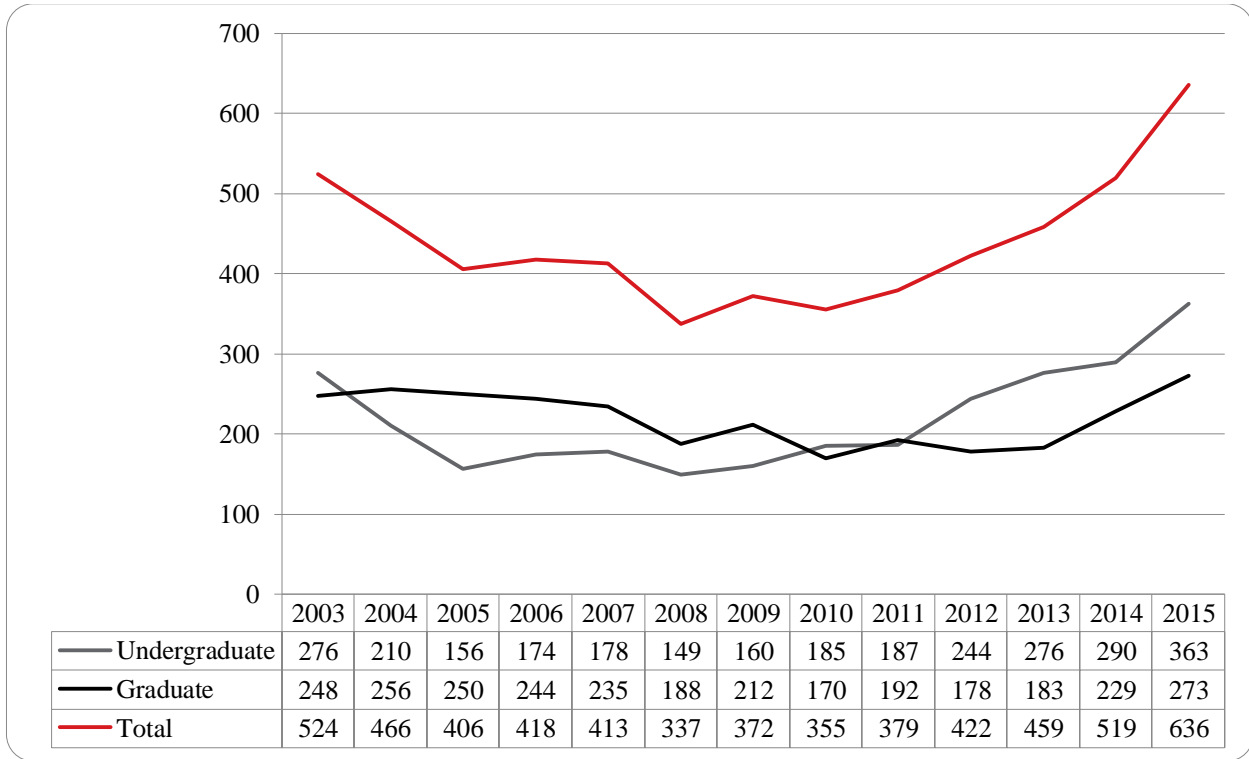




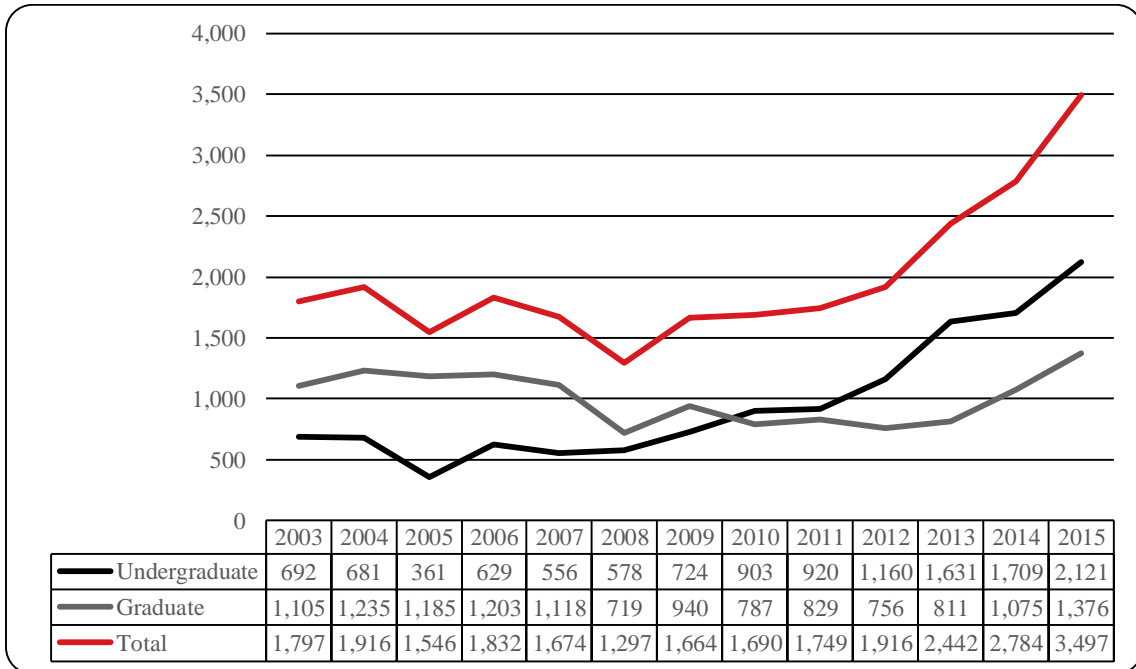
**Table 8: College of Information Science and Technology Head Count Summary for Undergraduate and Graduate Students for Full and Part-Time by Gender and Race Classification: Summer 2015**

	American Indian		Asian		African American		Hispanic		Nat Haw / Pac Isl		Race Unknown		Two or more races		White		Nonresident Alien		Total			
	F	M	F	M	F	M	F	M	F		F	M	F	M	F	M	F	M	F	M	Total	
<b>Undergraduate</b>																						
<b>Full-Time</b>																						
First-Time Freshmen																						
Other Freshmen																		1		1	1	
Sophomores				1		1		1								1				5	5	
Juniors															1	5		3	1	8	9	
Seniors				1				2				1			1	5		1	1	10	11	
Special																						
<b>Total Full-Time</b>				2		1		3				1			2	11		6	2	24	26	
<b>Part-Time</b>																						
First-Time Freshmen				1												1		3		5	5	
Other Freshmen				1		1		3					2			7		4		18	18	
Sophomores				2		5	3	4			1	1	5	8	44	1	11	13	72	85		
Juniors			1	6		5	2	4				5		3	8	56	2	13	13	92	105	
Seniors			2	3		3	2	5				3	1	2	12	65		15	17	96	113	
Special				1		1		1							3	14			4	16	20	
<b>Total Part-Time</b>				3	14	1	14	7	17			9	2	12	31	187	3	46	47	299	346	
<b>Total Undergraduate</b>				3	16	1	15	7	20			10	2	12	33	198	3	52	49	323	372	
<b>Graduate</b>																						
<b>Full-Time</b>																						
Certificate																						
Masters					2													1		3	3	
Doctoral																1				1	1	
Special Graduate																						
<b>Total Full-Time</b>					2											1		1		4	4	
<b>Part-Time</b>																						
Certificate							1													1	1	
Masters			2	4		1	1					2	2	1	6	22	49	79	60	109	169	
Doctoral													1			1	2	6	3	7	10	
Special Graduate																						
<b>Total Part-Time</b>				2	4		2	1				2	3	1	6	23	51	85	63	117	180	
<b>Total Graduate</b>				2	6		2	1				2	3	1	6	24	51	86	63	121	184	
<b>Total All Students</b>				5	22	1	17	8	20			12	5	13	39	222	54	138	112	444	556	

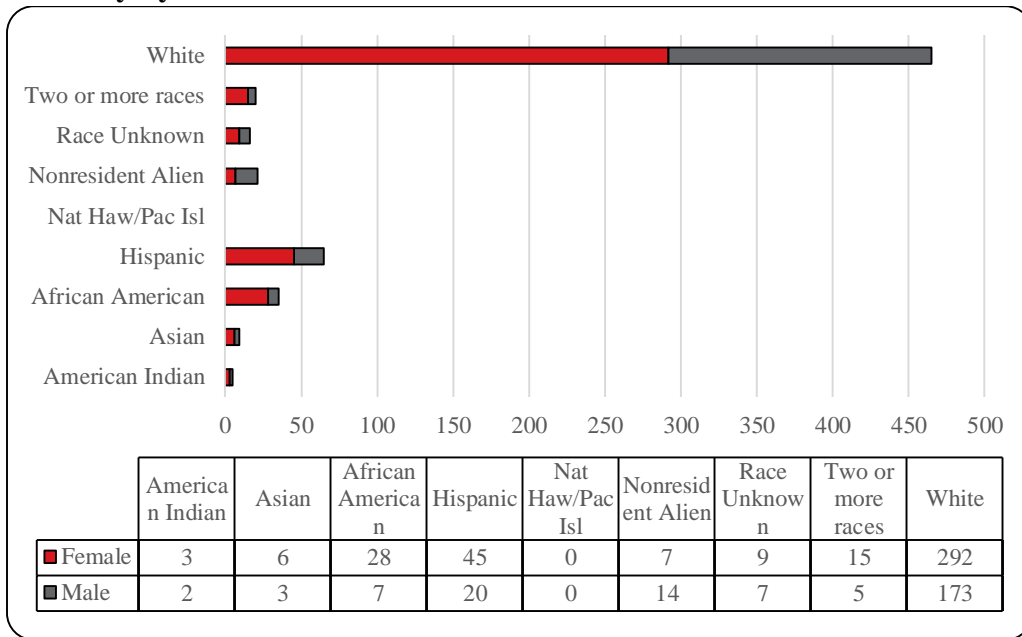
**Figure 23: College of Public Affairs & Community Service Delivery-Site Head Count: Summer 2003-2015**



**Figure 24: College of Public Affairs & Community Service Delivery-Site Student Credit Hours: Summer 2003-2015**



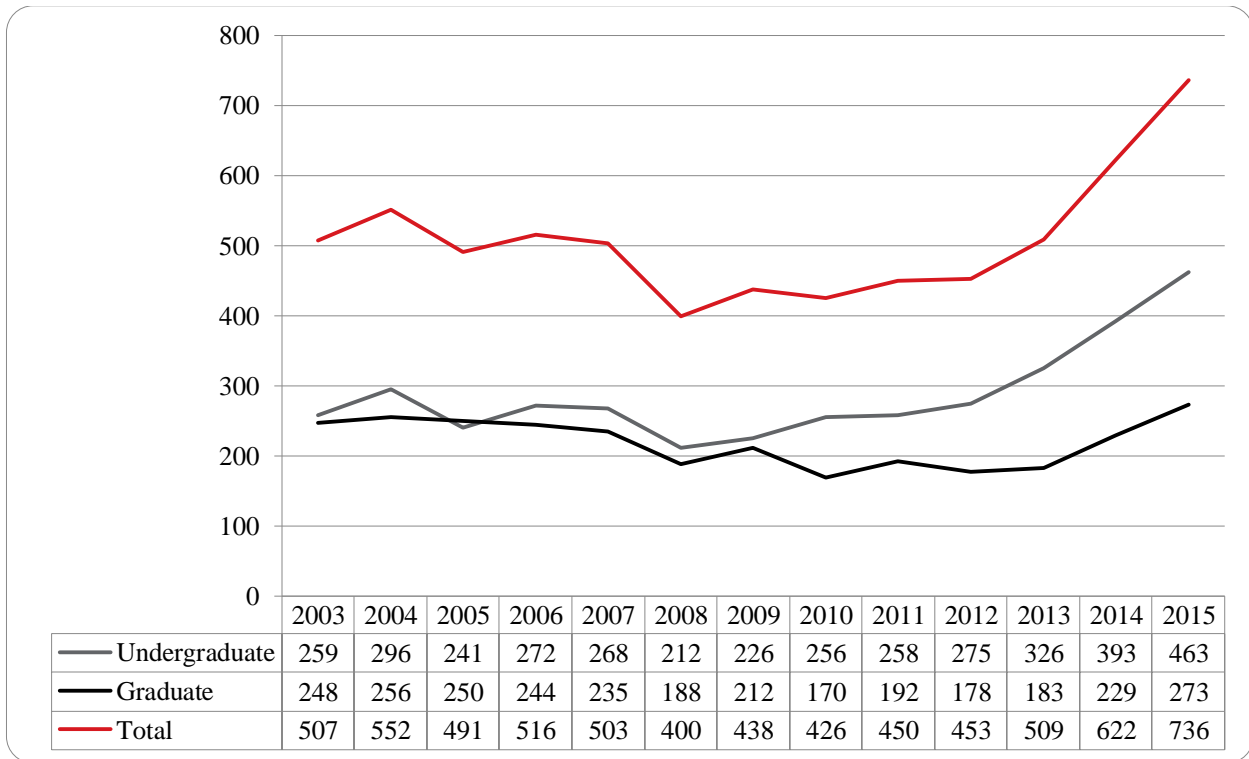
**Figure 25: College of Public Affairs & Community Service Delivery-Site Head Count by Ethnicity by Gender: Summer 2015**



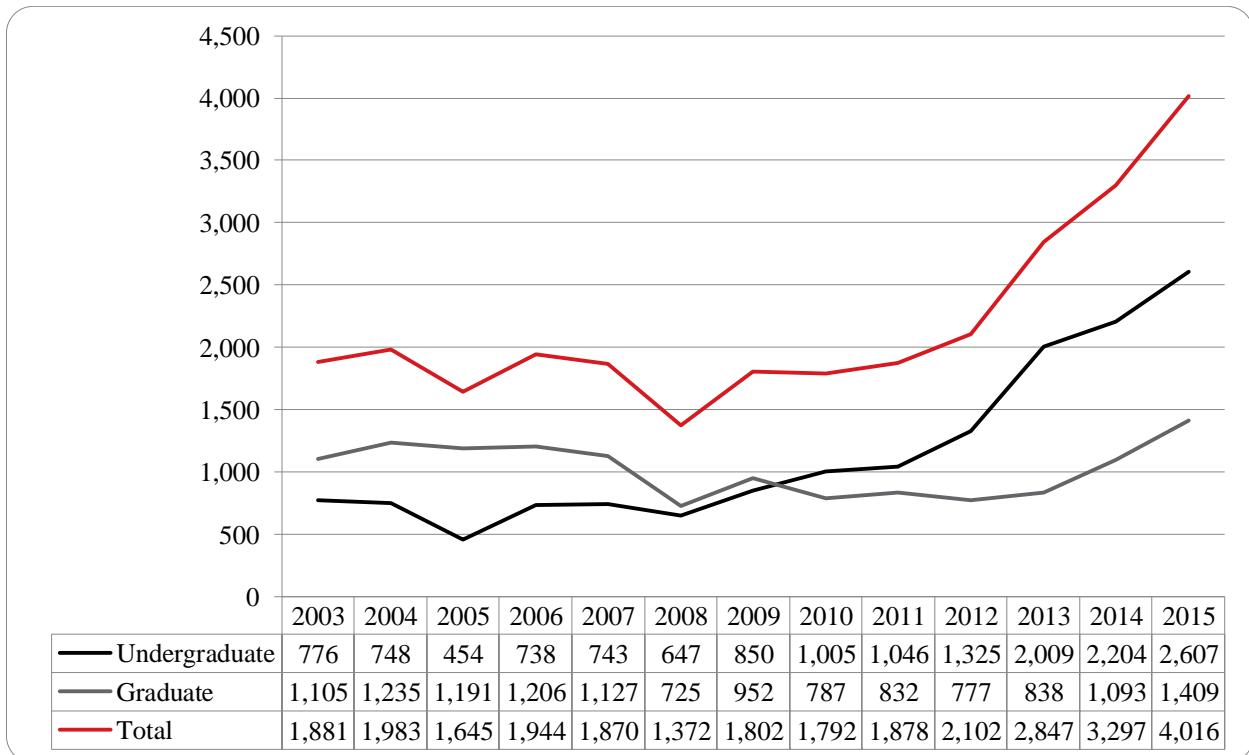
**Table 9: College of Public Affairs and Community Service Delivery-Site Head Count for Undergraduate and Graduate Students by Full and Part-Time by Gender and Race Classification: Summer 2015**

	American Indian		Asian		African American		Hispanic		Nat Haw / Pac Isl		Race Unknown		Two or more races		White		Nonresident Alien		Total				
	F	M	F	M	F	M	F	M	F		F	M	F	M	F	M	F	M	F	M	Total		
<b>Undergraduate</b>																							
<b>Full-Time</b>																							
First-Time Freshmen																							
Other Freshmen								1							1					1	1	2	
Sophomores															3			3		3	3	6	
Juniors						1	1	1							5	3				7	4	11	
Seniors						1	1	2							6	4				9	5	14	
Special														1							1	1	
<b>Total Full-Time</b>						1	2	1	3	1				1	15	7		3		20	14	34	
<b>Part-Time</b>																							
First-Time Freshmen												1				3		1			5	5	
Other Freshmen			1	2		1		5	1						5	13	4	4		17	19	36	
Sophomores						4		9	6		1	1	2	1	20	29		1		36	38	74	
Juniors		3				1	6	2	6	4		3	1	3		37	31		2	58	41	99	
Seniors				1		7	1	10	4			1	2	3		39	44		3	61	54	115	
Special																							
<b>Total Part-Time</b>		3	1	3	1	18	3	30	15			5	5	8	1	101	120	4	11	172	157	329	
<b>Total Undergraduate</b>		3	1	3	2	20	4	33	16			5	5	8	2	116	127	4	14	192	171	363	
<b>Graduate</b>																							
<b>Full-Time</b>																							
Certificate																							
Masters									1			1		1		15	2				17	3	20
Doctoral																							
Special Graduate																							
<b>Total Full-Time</b>									1			1		1		15	2				17	3	20
<b>Part-Time</b>																							
Certificate																3					3		3
Masters			1	3	1	8	2	12	3			3	2	6	3	154	41	2			188	53	241
Doctoral							1									4	3	1			5	4	9
Special Graduate																							
<b>Total Part-Time</b>			1	3	1	8	3	12	3			3	2	6	3	161	44	3			196	57	253
<b>Total Graduate</b>			1	3	1	8	3	12	4			4	2	7	3	176	46	3			213	60	273
<b>Total All Students</b>		3	2	6	3	28	7	45	20			9	7	15	5	292	173	7	14	405	231	636	

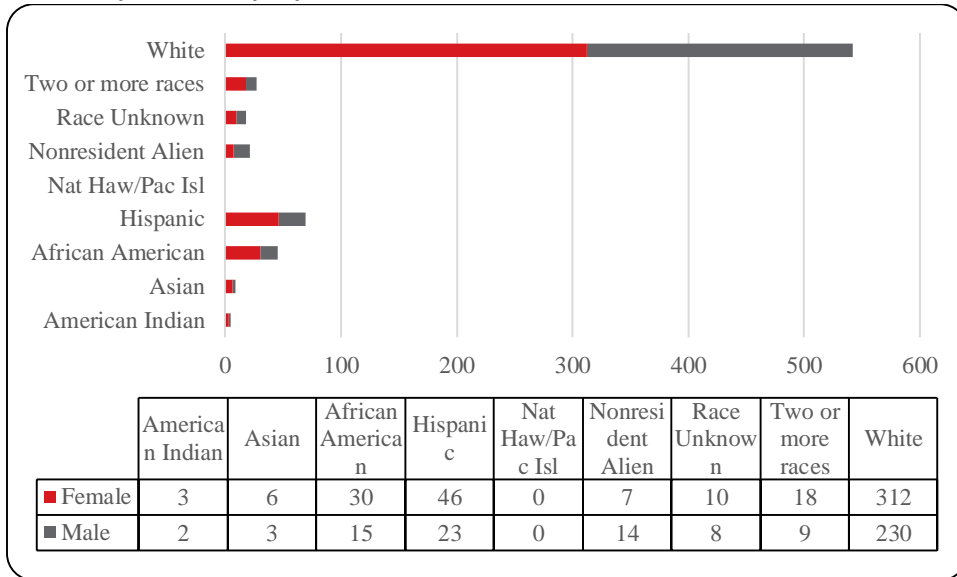
**Figure 26: College of Public Affairs & Community Service Administrative-Site Head Count: Summer 2003-2015**



**Figure 27: College of Public Affairs & Community Service Administrative-Site Student Credit Hours: Summer 2003-2015**



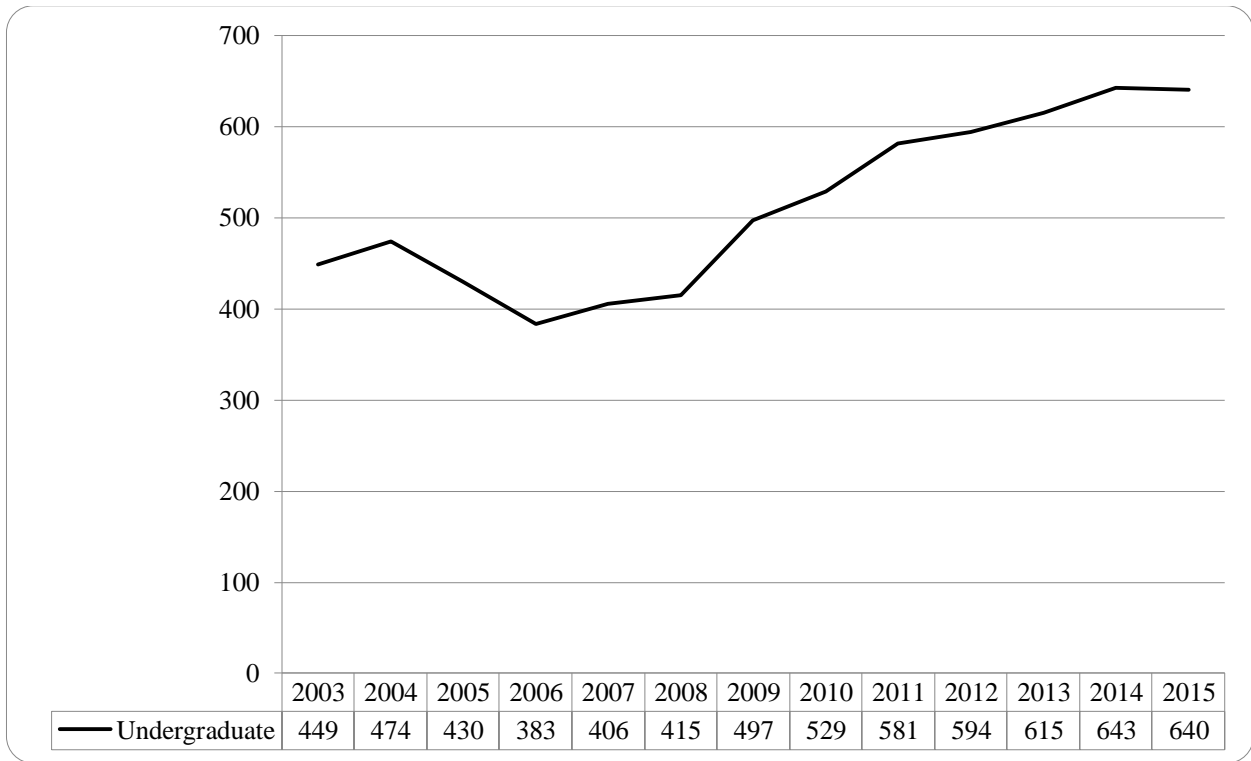
**Figure 28: College of Public Affairs & Community Service Administrative-Site Head Count by Ethnicity by Gender: Summer 2015**



**Table 10: College of Public Affairs & Community Service Administrative-Site Head Count Summary for Undergraduate and Graduate Students by Full and Part-Time by Gender and Race Classification: Summer 2015**

	American Indian		Asian		African American		Hispanic		Nat Haw / Pac Isl		Race Unknown		Two or more races		White		Nonresident Alien		Total		
	F	M	F	M	F	M	F	M	F		F	M	F	M	F	M	F	M	F	M	Total
<b>Undergraduate</b>																					
<b>Full-Time</b>																					
First-Time Freshmen																					
Other Freshmen															1				1	1	2
Sophomores															3			3	3	3	6
Juniors						1	1	1							6	3			8	4	12
Seniors				1		1		2							6	4			9	5	14
Special														1						1	1
<b>Total Full-Time</b>				1		2	1	3	1					1	16	7		3	21	14	35
<b>Part-Time</b>																					
First-Time Freshmen												1				3		1		5	5
Other Freshmen		1	2		1	2	5	1				1		6	13	4	4	19	21	40	
Sophomores					4		9	7			1	1	2	2	23	39		1	39	50	89
Juniors	3			1	7	5	6	5			3	2	4	1	43	52		2	66	68	134
Seniors			1		8	4	11	5			2	2	4	2	48	70		3	74	86	160
Special																					
<b>Total Part-Time</b>	3	1	3	1	20	11	31	18			6	6	11	5	120	177	4	11	198	230	428
<b>Total Undergraduate</b>	3	1	3	2	22	12	34	19			6	6	11	6	136	184	4	14	219	244	463
<b>Graduate</b>																					
<b>Full-Time</b>																					
Certificate																					
Masters								1			1		1	15	2			17	3	20	
Doctoral																					
Special Graduate																					
<b>Total Full-Time</b>								1			1		1	15	2			17	3	20	
<b>Part-Time</b>																					
Certificate														3				3		3	3
Masters		1	3	1	8	2	12	3			3	2	6	3	154	41	2		188	53	241
Doctoral						1								4	3	1		5	4	9	
Special Graduate																					
<b>Total Part-Time</b>		1	3	1	8	3	12	3			3	2	6	3	161	44	3		196	57	253
<b>Total Graduate</b>		1	3	1	8	3	12	4			4	2	7	3	176	46	3		213	60	273
<b>Total All Students</b>	3	2	6	3	30	15	46	23			10	8	18	9	312	230	7	14	432	304	736

**Figure 29: College of CPACS, Division of Continuing Studies Head Count: Summer 2003-2015**

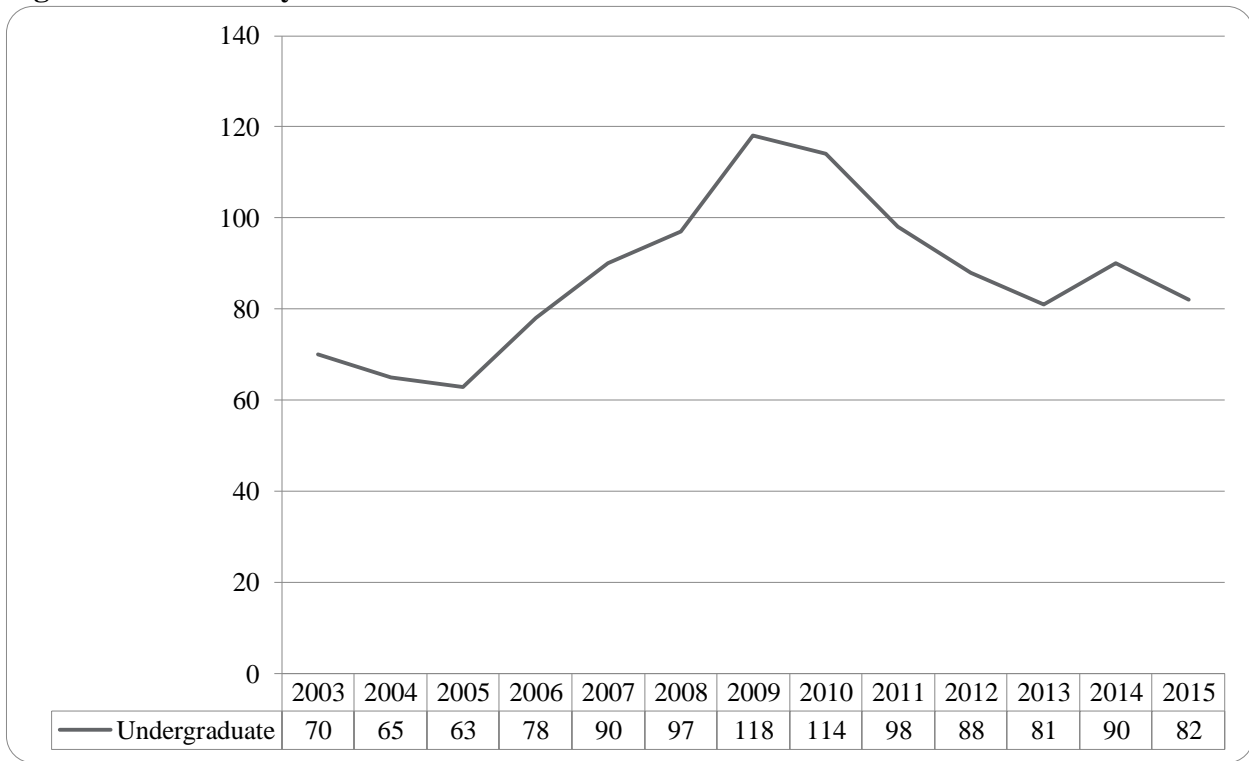




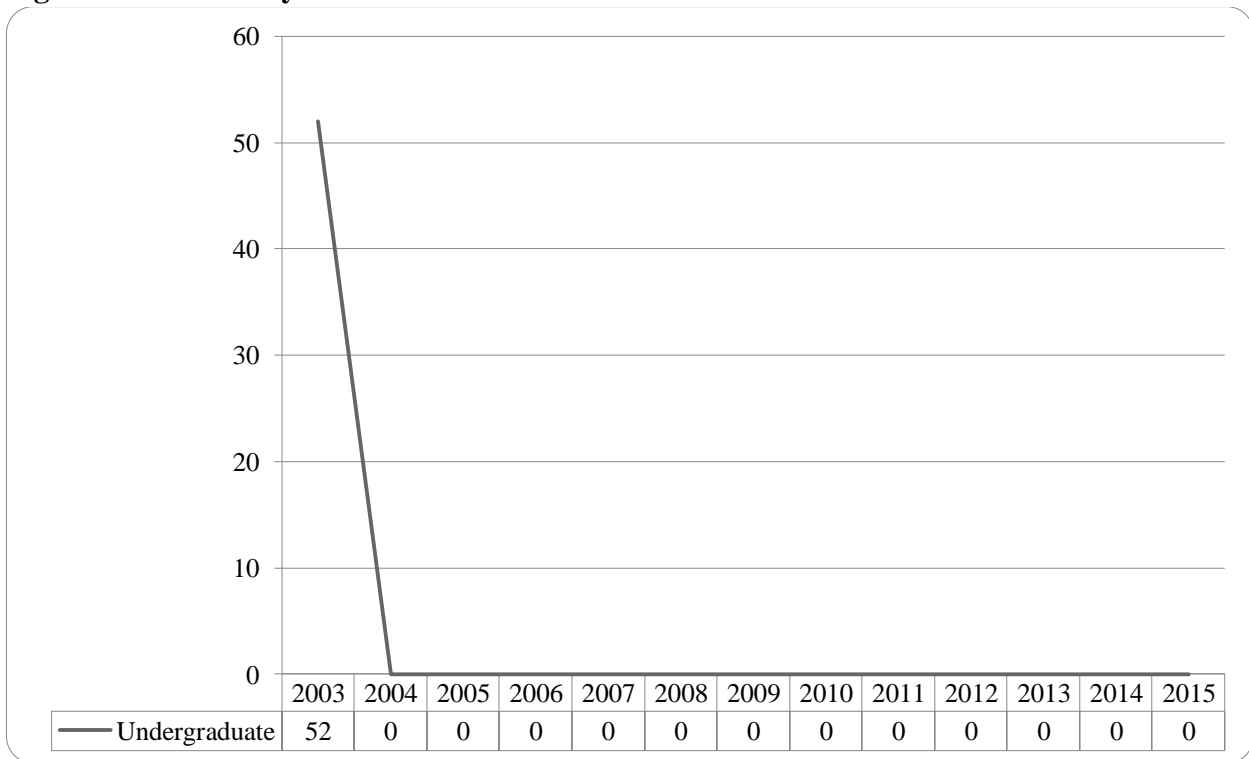
**Table 11: College of CPACS Division of Continuing Studies Head Count Summary for Undergraduate Students by Full and Part-Time by Gender and Race Classification: Summer 2015**

	American Indian		Asian		African American		Hispanic		Nat Haw / Pac Isl	Race Unknown		Two or more races		White		Nonresident Alien		Total			
	F	M	F	M	F	M	F	M	F		F	M	F	M	F	M	F	M	F	M	Total
<b>Undergraduate</b>																					
<b>Full-Time</b>																					
First-Time Freshmen																					
Other Freshmen				1									1	1	2	1			2	4	6
Sophomores						1	1	1						2	5				3	7	10
Juniors					5		2	1			1	1		10	10				18	12	30
Seniors						1	1	2	1		2	2	1	12	8				16	14	30
Special																					
<b>Total Full-Time</b>				1	5	2	4	4	1		3	3	2	25	25	1			39	37	76
<b>Part-Time</b>																					
First-Time Freshmen						1														1	1
Other Freshmen				1	3		3	4			1		1	6	12				12	19	31
Sophomores						4	3	2			1	2	3	16	23		1		24	31	55
Juniors	1		3	1	10	7	7	8		3	3	2	4	52	53		1		78	77	155
Seniors	3	1	2	3	25	17	15	15		3	4	1	4	98	118				147	162	309
Special				1			1	1					1	3	6				4	9	13
<b>Total Part-Time</b>	4	1	5	6	42	28	28	28		6	9	5	13	175	212		2		265	299	564
<b>Total Undergraduate</b>	4	1	5	7	47	30	32	32	1		6	12	8	15	200	237	1	2	304	336	640
<b>Total All Students</b>	4	1	5	7	47	30	32	32	1		6	12	8	15	200	237	1	2	304	336	640

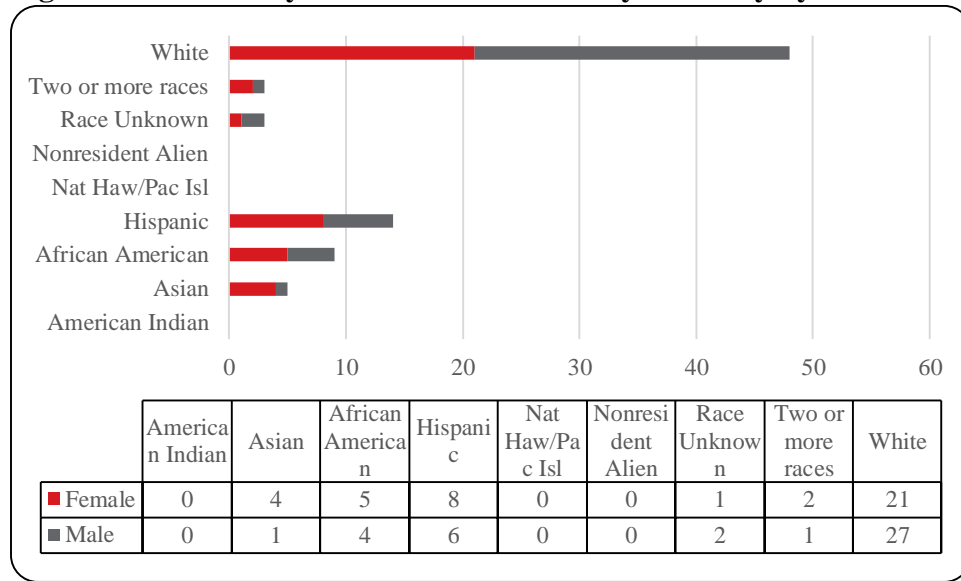
**Figure 30: University Division Head Count: Summer 2003-2015**



**Figure 31: University Division Student Credit Hours: Summer 2003-2015**



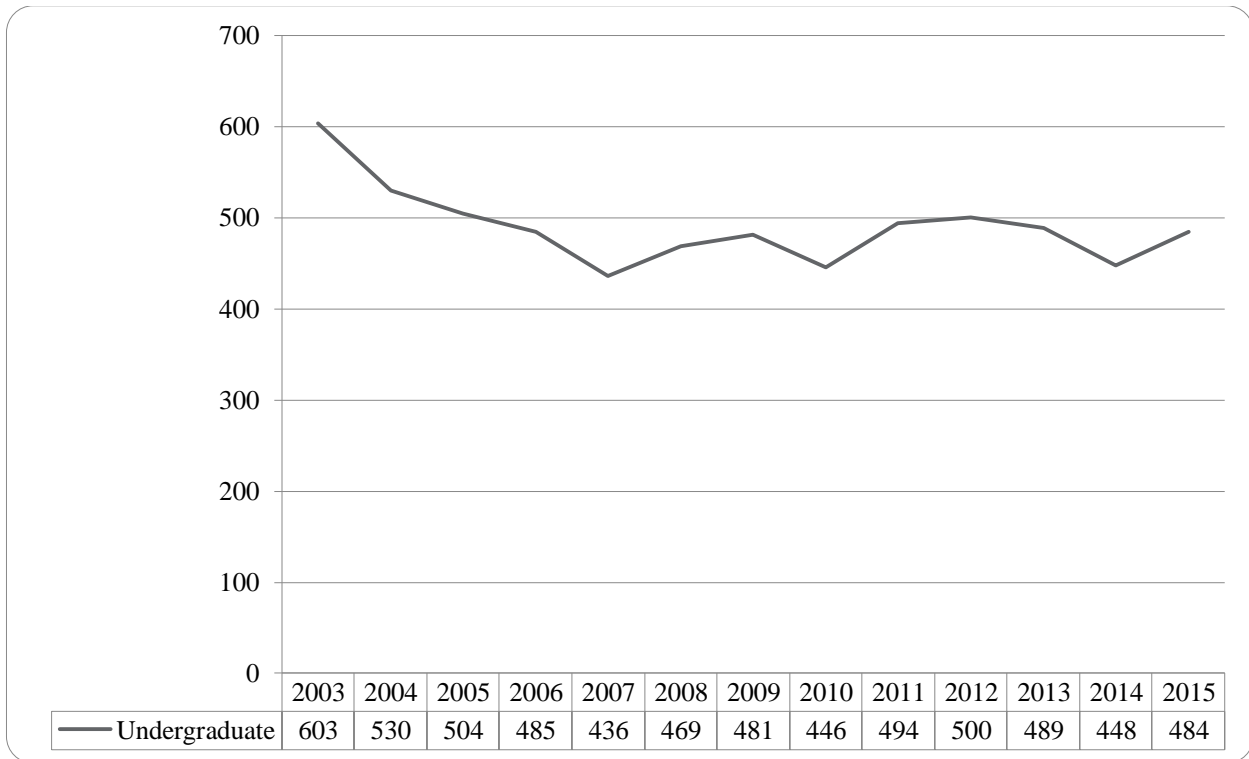
**Figure 32: University Division Head Count by Ethnicity by Gender: Summer 2015**



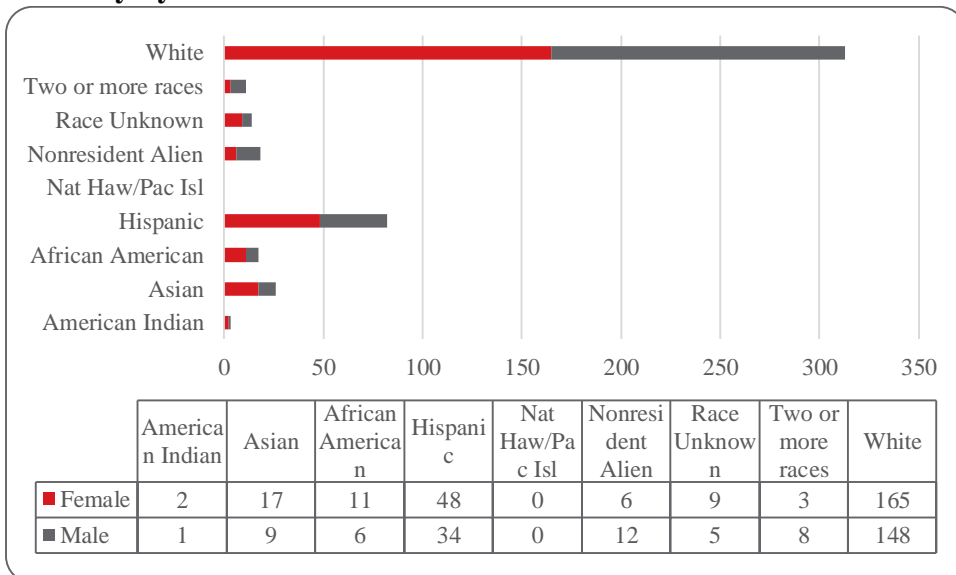
**Table 12: University Division Head Count Summary for Undergraduate Students by Full and Part-Time by Gender and Race Classification: Summer 2015**

	American Indian		Asian		African American		Hispanic		Nat Haw / Pac Isl		Race Unknown		Two or more races		White		Nonresident Alien		Total		
	F	M	F	M	F	M	F	M	F		F	M	F	M	F	M	F	M	F	M	Total
<b>Undergraduate</b>																					
<b>Full-Time</b>																					
First-Time Freshmen																					
Other Freshmen													1			1			1	1	2
Sophomores																1				1	1
Juniors																					
Seniors																					
Special																					
<b>Total Full-Time</b>													1			2			1	2	3
<b>Part-Time</b>																					
First-Time Freshmen							1								1	2			2	2	4
Other Freshmen				1	3		4	3			1		1	13	13			20	19	39	
Sophomores			4		2	4	3	3			1	1		7	10			17	18	35	
Juniors																					
Seniors																					
Special											1								1		1
<b>Total Part-Time</b>			4	1	5	4	8	6			1	2	1	1	21	25			40	39	79
<b>Total Undergraduate</b>			4	1	5	4	8	6			1	2	2	1	21	27			41	41	82
<b>Total All Students</b>			4	1	5	4	8	6			1	2	2	1	21	27			41	41	82

**Figure 33: Non-Degree/Intercampus Special Undergraduate Students Head Count: Summer 2003-2015**



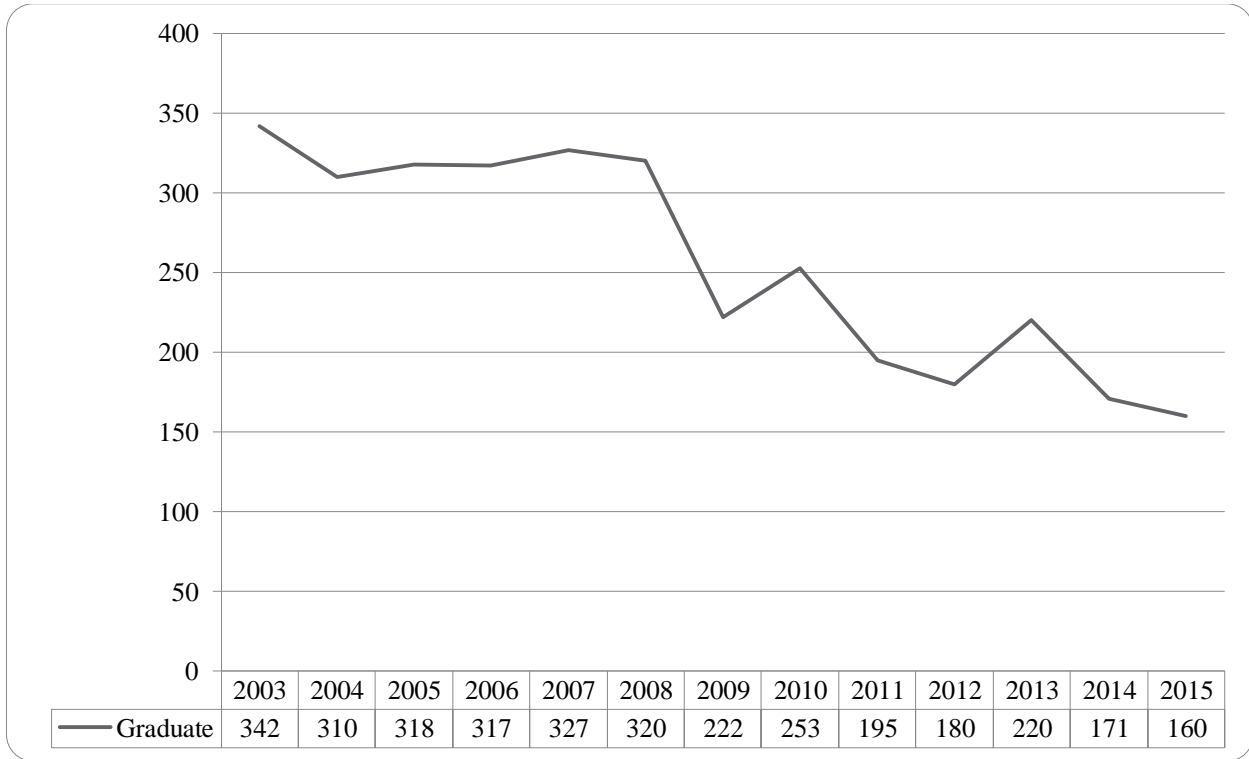
**Figure 34: Non-Degree/Intercampus Special Undergraduate Students Head Count by Ethnicity by Gender: Summer 2015**



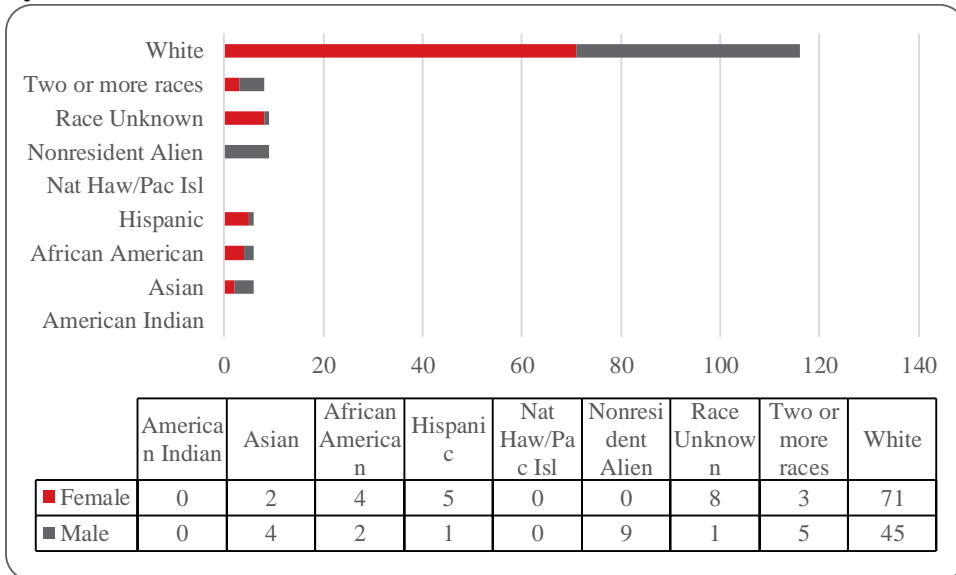
**Table 13: Non-Degree/Intercampus Head Count Summary for Special Undergraduate Students by Full and Part-Time by Gender and Race Classification: Summer 2015**

	American Indian		Asian		African American		Hispanic		Nat Haw / Pac Isl	Race Unknown		Two or more races		White		Nonresident Alien		Total				
	F	M	F	M	F	M	F	M	F	F	M	F	M	F	M	F	M	F	M	Total		
<b>Undergraduate</b>																						
<b>Full-Time</b>																						
First-Time Freshmen																						
Other Freshmen							1							1	1				2	1	3	
Sophomores															1						1	
Juniors							1														1	
Seniors																						
Special																						
<b>Total Full-Time</b>							1	1							1	2				2	3	5
<b>Part-Time</b>																						
First-Time Freshmen																						
Other Freshmen	2	1	14	7	10	4	46	27			7	4	3	7	126	112	5	11	213	173	386	
Sophomores			1				1	2						10	10	1			13	12	25	
Juniors			1	2		1		1			1			5	8				7	12	19	
Seniors					1			1						3	3				4	4	8	
Special			1					3			1	1		1	20	13		1	22	19	41	
<b>Total Part-Time</b>	2	1	17	9	11	5	47	34			9	5	3	8	164	146	6	12	259	220	479	
<b>Total Undergraduate</b>	2	1	17	9	11	6	48	34			9	5	3	8	165	148	6	12	261	223	484	
<b>Total All Students</b>	2	1	17	9	11	6	48	34			9	5	3	8	165	148	6	12	261	223	484	

**Figure 35: Non-Degree/Intercampus Special Graduate Students Head Count: summer 2003-2015**



**Figure 36: Non-Degree/Intercampus Special Graduate Students Head Count by Ethnicity by Gender: Summer 2015**



**Table 14: Non-Degree/Intercampus Head Count Summary for Special Graduate Students by Full and Part-Time by Gender and Race Classification: Summer 2015**

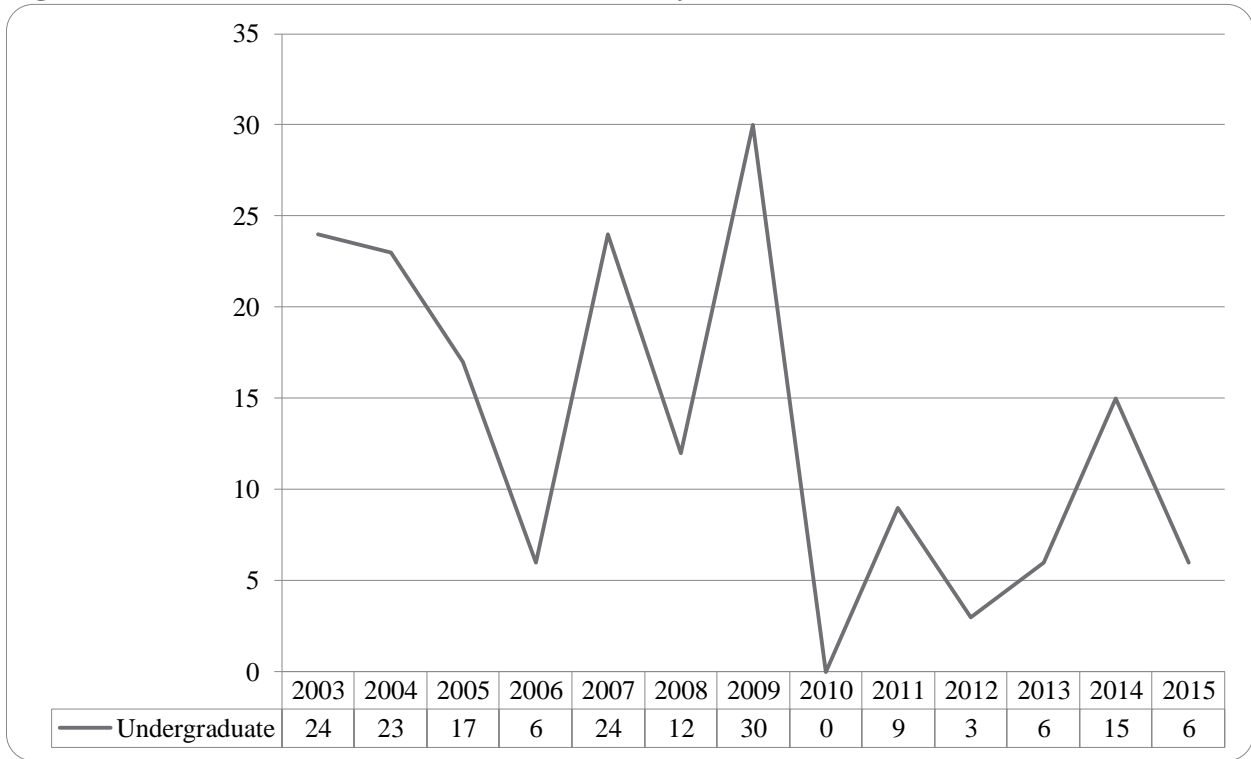
	American Indian		Asian		African American		Hispanic		Nat Haw / Pac Isl	Race Unknown		Two or more races		White		Nonresident Alien		Total			
	F	M	F	M	F	M	F	M	F	M	F	M	F	M	F	M	F	M	F	M	Total
<b>Graduate</b>																					
<b>Full-Time</b>																					
Certificate																					
Masters																					
Doctoral																					
Special Graduate				1			1					1	1	2	2		1	4	5	9	
<b>Total Full-Time</b>				1			1					1	1	2	2		1	4	5	9	
<b>Part-Time</b>																					
Certificate																					
Masters																					
Doctoral																					
Special Graduate			2	3	4	2	4	1		8	1	2	4	69	43		8	89	62	151	
<b>Total Part-Time</b>			2	3	4	2	4	1		8	1	2	4	69	43		8	89	62	151	
<b>Total Graduate</b>			2	4	4	2	5	1		8	1	3	5	71	45		9	93	67	160	
<b>Total All Students</b>			2	4	4	2	5	1		8	1	3	5	71	45		9	93	67	160	



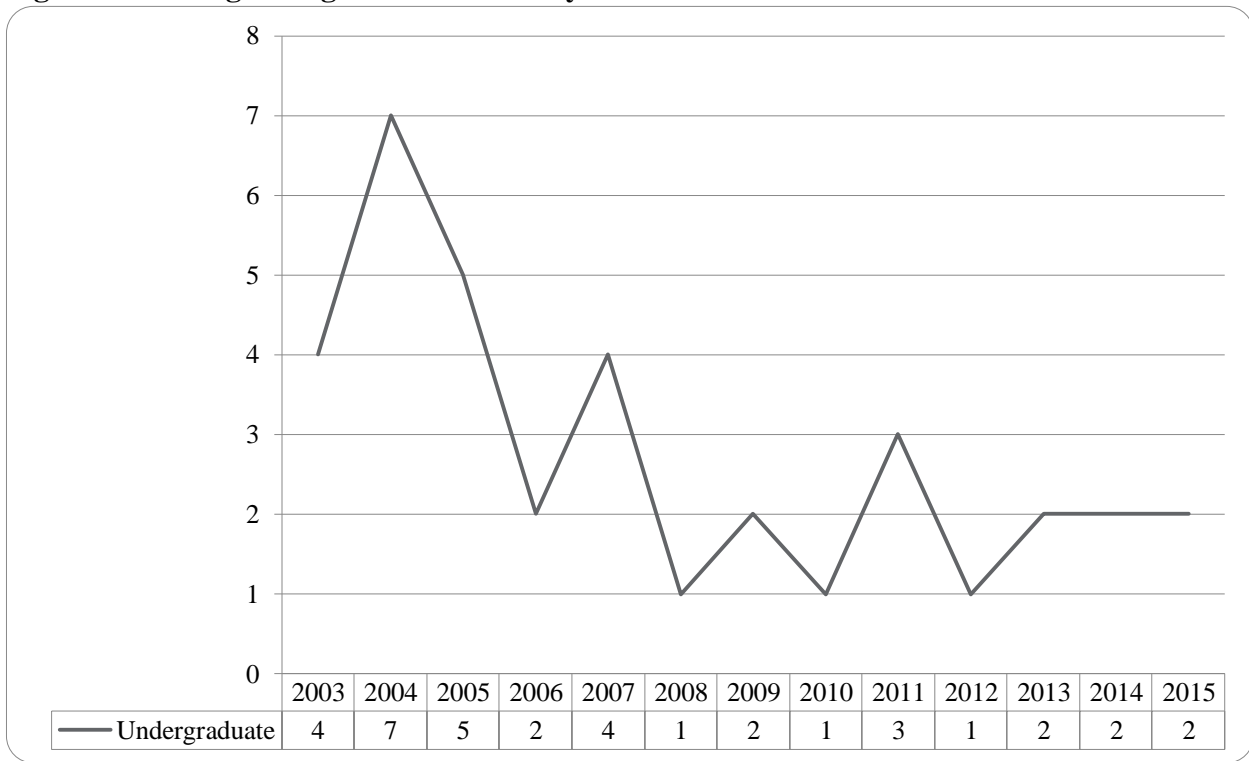
**Table 15: Cooperative Graduate Program Head Count Summary for Graduate Students by Full and Part-Time by Gender and Race Classification: Fall 2015**

	American Indian		Asian		African American		Hispanic		Nat Haw / Pac Isl		Race Unknown		Two or more races		White		Nonresident Alien		Total		
	F	M	F	M	F	M	F	M	F		F	M	F	M	F	M	F	M	F	M	Total
<b>Graduate</b>																					
<b>Full-Time</b>																					
Certificate																					
Masters																					
Doctoral																					
Special Graduate																					
<b>Total Full-Time</b>																					
<b>Part-Time</b>																					
Certificate															3					3	3
Masters																					
Doctoral																					
Special Graduate																					
<b>Total Part-Time</b>															3					3	3
<b>Total Graduate</b>															3					3	3
<b>Total All Students</b>															3					3	3

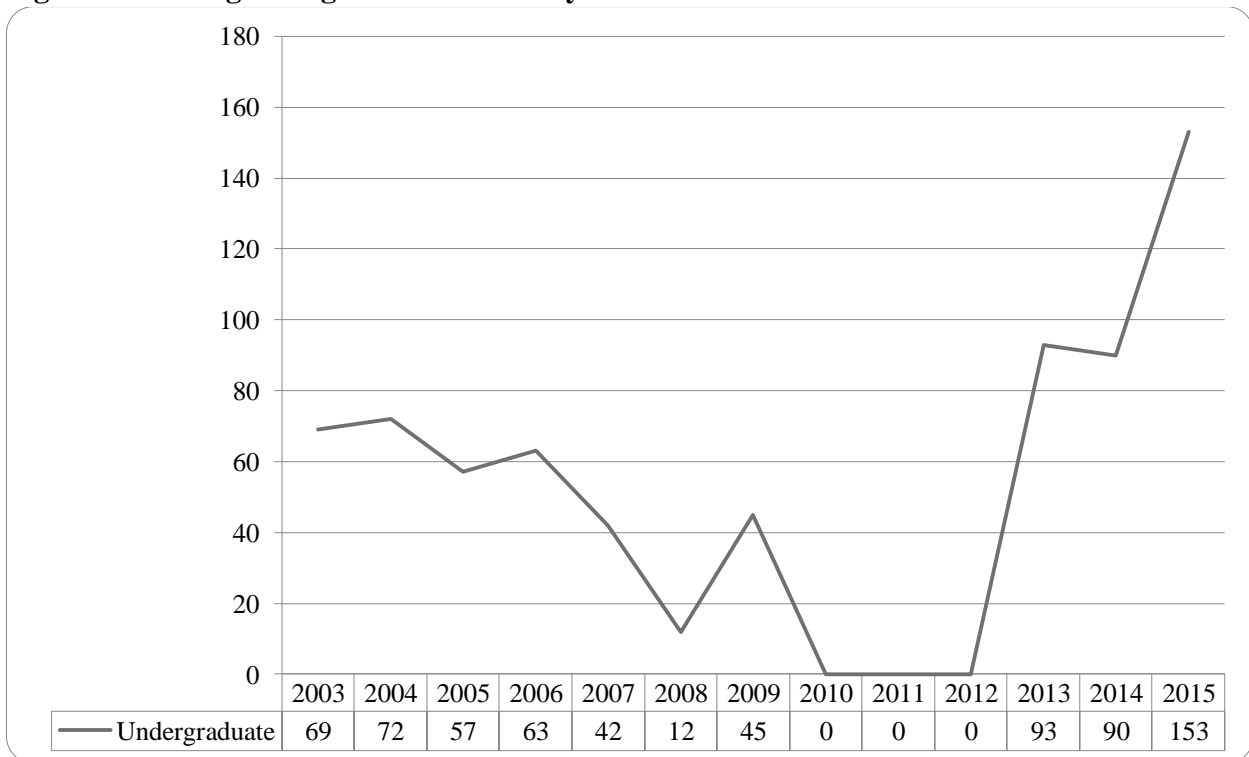
**Figure 37: Other Honors Student Credit Hours by Level of Instruction: Summer 2015**



**Figure 38: College of Agriculture Delivery-Site Head Count: Summer 2015**



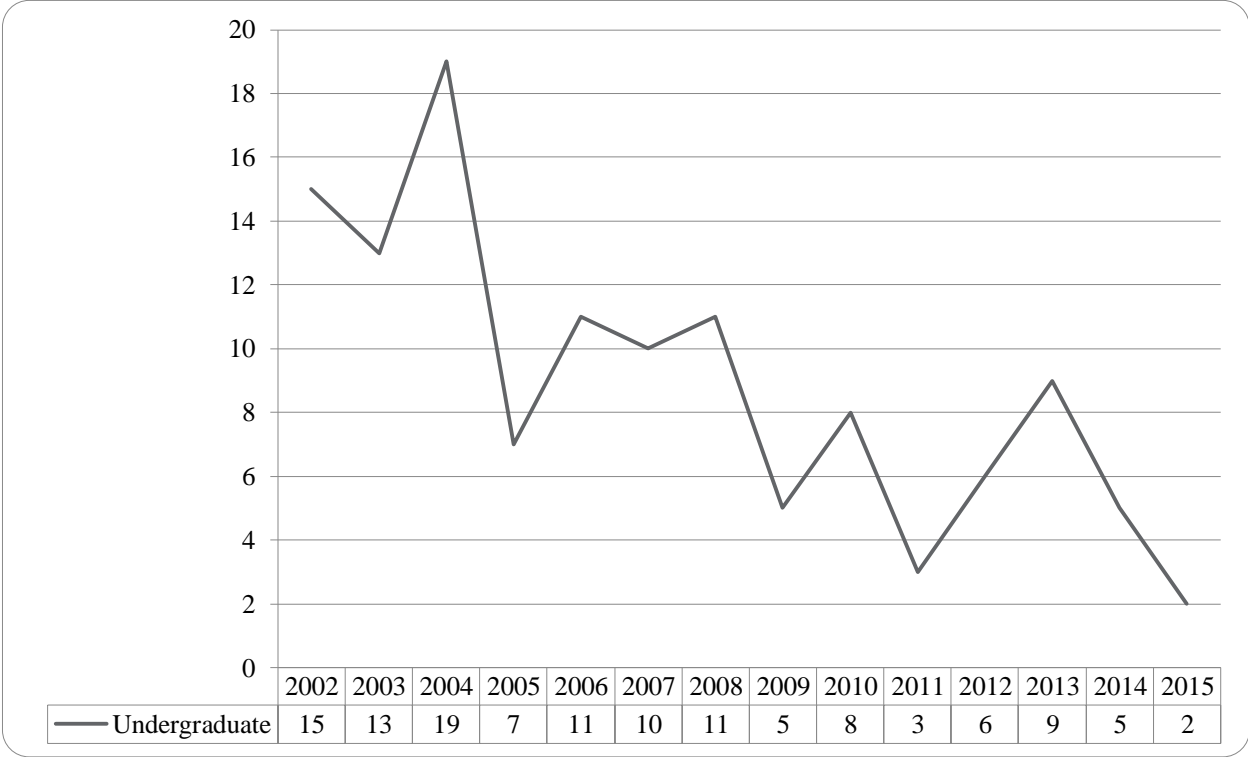
**Figure 39: College of Agriculture Delivery-Site Student Credit Hours: Summer 2003-2015**



**Table 16: College of Agriculture Head Count Summary for Undergraduate Students by Full and Part-Time by Gender and Race Classification: Summer 2015**

	American Indian		Asian		African American		Hispanic		Nat Haw / Pac Isl	Race Unknown		Two or more races		White		Nonresident Alien		Total				
	F	M	F	M	F	M	F	M	F	F	M	F	M	F	M	F	M	F	M	Total		
<b>Undergraduate</b>																						
<b>Full-Time</b>																						
First-Time Freshmen																						
Other Freshmen																						
Sophomores																						
Juniors																						
Seniors																						
Special																						
<b>Total Full-Time</b>																						
<b>Part-Time</b>																						
First-Time Freshmen																						
Other Freshmen																1				1	1	
Sophomores																						
Juniors								1												1	1	
Seniors																						
Special																						
<b>Total Part-Time</b>								1								1				1	1	2
<b>Total Undergraduate</b>								1								1				1	1	2
<b>Total All Students</b>								1								1				1	1	2

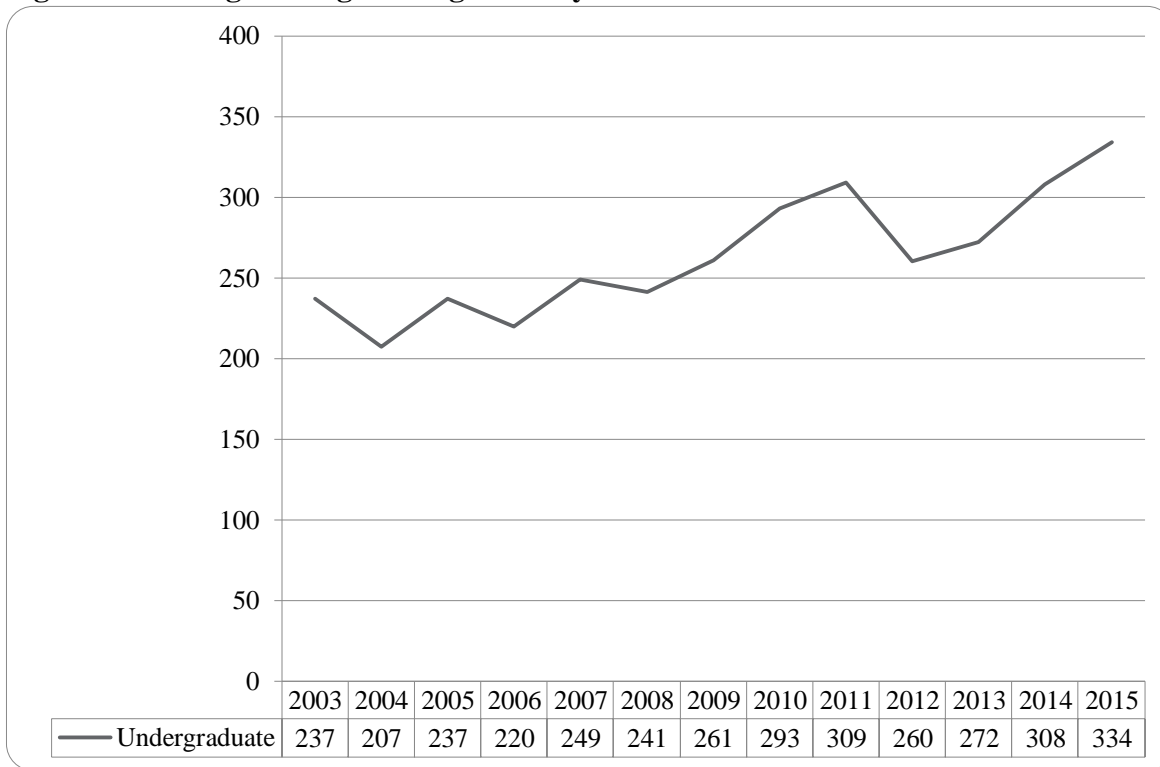
**Figure 40: College of Architecture Delivery-Site Head Count: Summer 2003-2015**



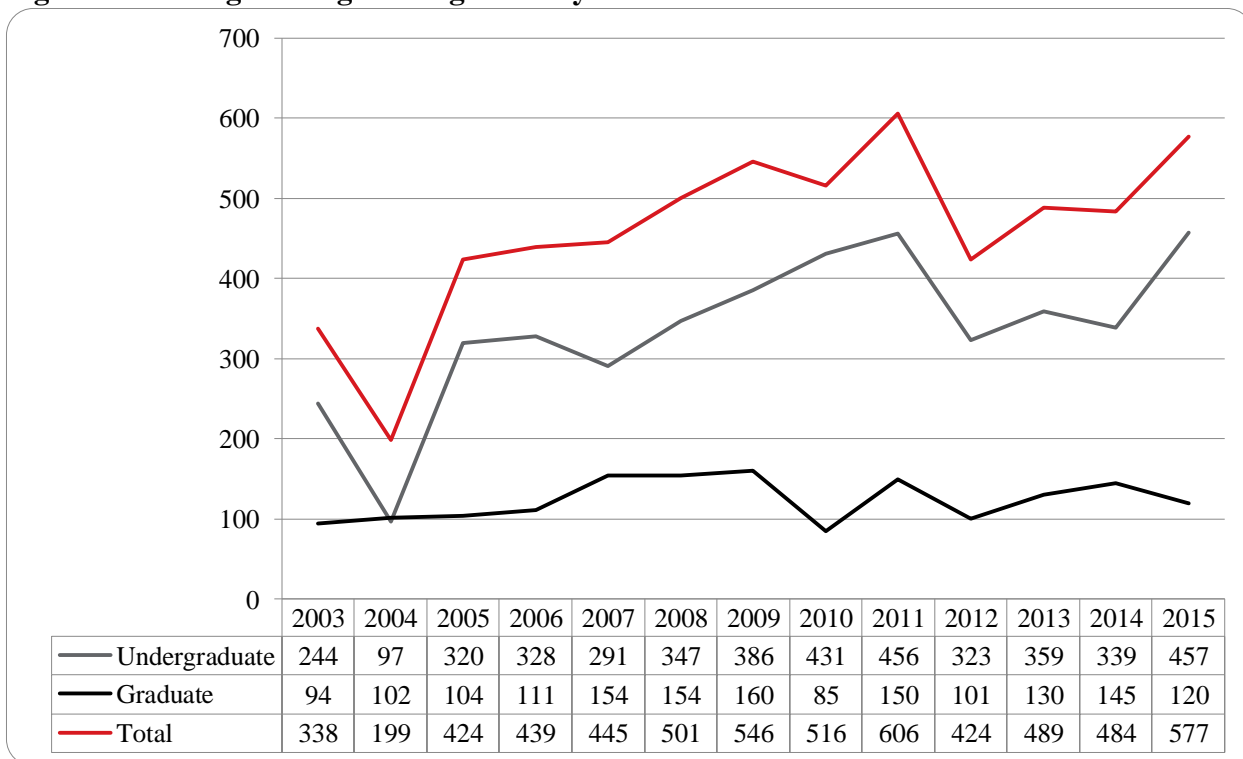
**Table 17: College of Architecture Head Count Summary for Undergraduate Students by Full and Part-Time by Gender and Race Classification: Summer 2015**

	American Indian		Asian		African American		Hispanic		Nat Haw / Pac Isl		Race Unknown		Two or more races		White		Nonresident Alien		Total			
	F	M	F	M	F	M	F	M	F		F	M	F	M	F	M	F	M	F	M	Total	
<b>Undergraduate</b>																						
<b>Full-Time</b>																						
First-Time Freshmen																						
Other Freshmen																						
Sophomores																						
Juniors																						
Seniors																						
Special																						
<b>Total Full-Time</b>																						
<b>Part-Time</b>																						
First-Time Freshmen																						
Other Freshmen																						
Sophomores																1					1	2
Juniors																						
Seniors																						
Special																						
<b>Total Part-Time</b>																1					1	2
<b>Total Undergraduate</b>																1					1	2
<b>Total All Students</b>																1					1	2

**Figure 41: College of Engineering Delivery-Site Head Count: Summer 2003-2015**



**Figure 42: College of Engineering Delivery-Site Student Credit Hours: Summer 2003-2015**

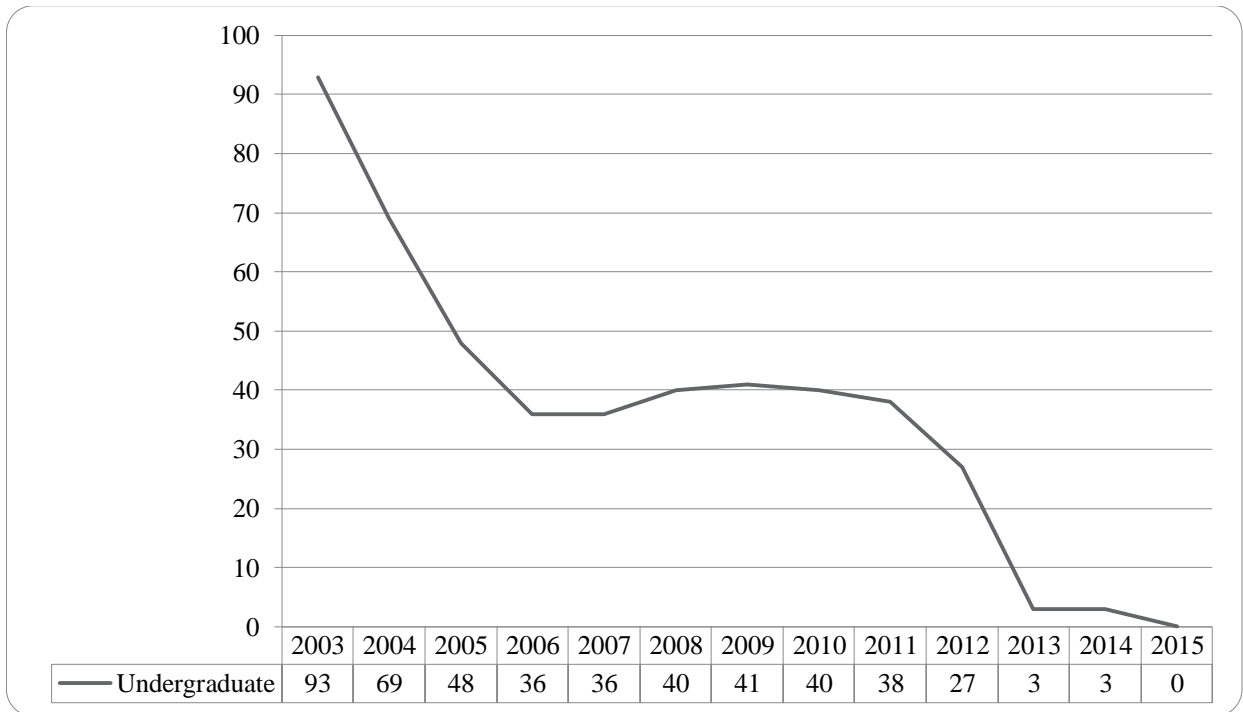


**Table 18: College of Engineering Head Count Summary for Undergraduate Students by Full and Part-Time by Gender and Race Classification: Summer 2015**

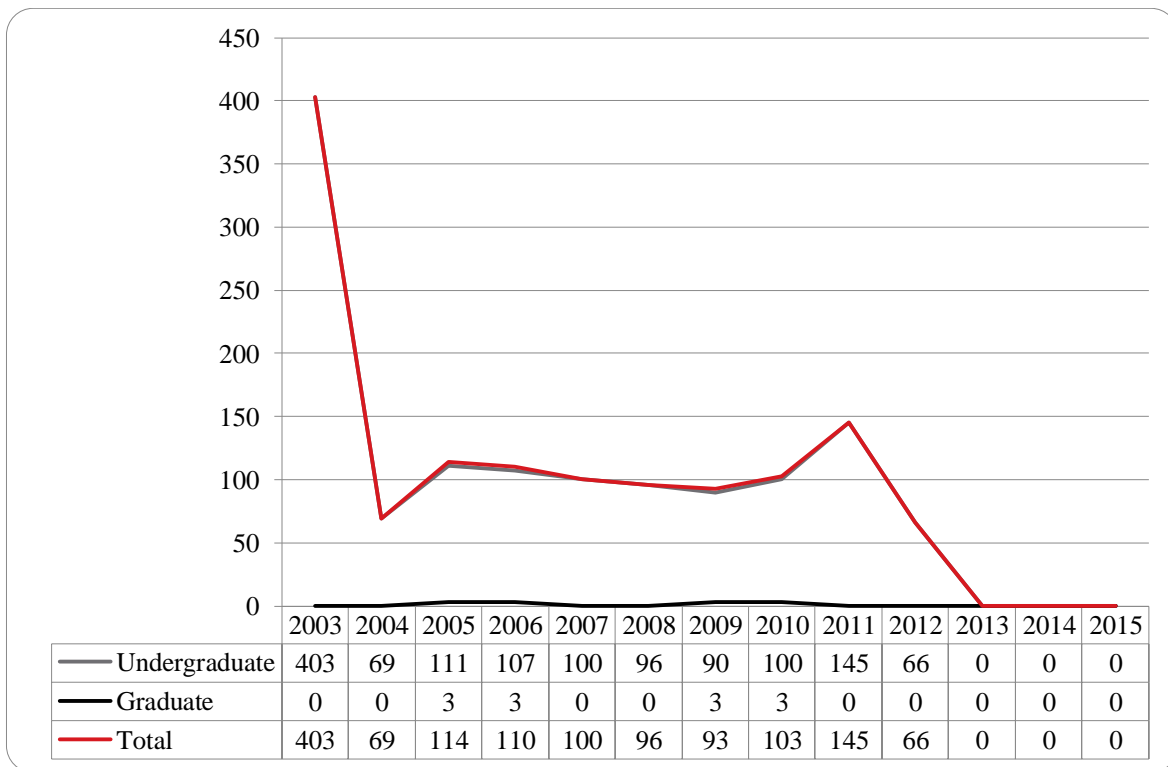
	American Indian		Asian		African American		Hispanic		Nat Haw / Pac Isl		Race Unknown		Two or more races		White		Nonresident Alien		Total			
	F	M	F	M	F	M	F	M	F		F	M	F	M	F	M	F	M	F	M	Total	
<b>Undergraduate</b>																						
<b>Full-Time</b>																						
First-Time Freshmen																						
Other Freshmen																1		1			2	2
Sophomores																1		1			2	2
Juniors								1							2	3	1	2		3	6	9
Seniors							1									2					3	3
Special																						
<b>Total Full-Time</b>							1		1						2	7	1	4		3	13	16
<b>Part-Time</b>																						
First-Time Freshmen																		2			2	2
Other Freshmen							1						2	1	13		1	3		2	19	21
Sophomores				2		1	2	1	3			2	1	5	10	41	4	3		17	58	75
Juniors			2	4		6		2				2		2	13	55	5	9		20	80	100
Seniors			1	2		12	1	7				6			8	73		4		10	104	114
Special				1											4			1			6	6
<b>Total Part-Time</b>			3	9	1	21	2	12				10	1	9	32	186	10	22		49	269	318
<b>Total Undergraduates</b>			3	9	1	22	2	13				10	1	9	34	193	11	26		52	282	334
<b>Total All Students</b>			3	9	1	22	2	13				10	1	9	34	193	11	26		52	282	334



**Figure 43: College of Education and Human Sciences Delivery-Site Head Count: Summer 2003-2014**



**Figure 44: College of Education and Human Sciences Delivery-Site Student Credit Hours: Summer 2003-2015**



**Table 19: College of Education and Human Sciences Head Count Summary for Undergraduate Students by Full and Part-Time by Gender and Race Classification: Summer 2015**

	American Indian		Asian		African American		Hispanic		Nat Haw / Pac Isl		Race Unknown		Two or more races		White		Nonresident Alien		Total			
	F	M	F	M	F	M	F	M	F	M	F	M	F	M	F	M	F	M	F	M	Total	
<b>Undergraduate</b>																						
<b>Full-Time</b>																						
First-Time Freshmen																						
Other Freshmen																						
Sophomores																						
Juniors																						
Seniors																						
Special																						
<b>Total Full-Time</b>																						
<b>Part-Time</b>																						
First-Time Freshmen																						
Other Freshmen																						
Sophomores																						
Juniors																						
Seniors																						
Special																						
<b>Total Part-Time</b>																						
<b>Total Undergraduate</b>																						
<b>Total All Students</b>																						

## GLOSSARY

The total head count and student credit hours in this enrollment report are provided on both a delivery-site and administrative-site basis. Delivery-site includes enrollment in all courses taught at UNO regardless of “home” campus. This means that student credit hours are reported for courses in the colleges. Student enrollment is counted in the college declared by the student. Specifically, the delivery-site enrollment numbers include students in degree programs in the UNL Colleges of Agriculture, Architecture, Engineering and Technology, and Education and Human Science.

**FIRST-TIME, Entering (freshmen) Student:** Students attending any institution for the first time at the undergraduate level. For students entering the fall term, this includes students enrolled in the fall term who attended college for the first time in the prior summer term. Also included are students who entered with advanced standing, i.e. college credits earned before graduation from high school.

**OTHER FRESHMEN:** At the beginning of the current semester, undergraduate students who (1) are not First-Time Freshmen and (2) have less than 27 semester hours earned from all institutions of higher education attended.

**SOPHOMORES:** At the beginning of the current semester, undergraduate students who have at least 27, but not more than 57, semester hours earned from all institutions of higher education attended.

**JUNIORS:** At the beginning of the current semester, undergraduate students who have at least 58, but not more than 90, semester hours earned from all institutions of higher education attended.

**SENIORS:** At the beginning of the current semester, undergraduate students who have at least 91 semester hours earned from all institutions of higher education attended.

**NON-DEGREE/INTER-CAMPUS/SPECIAL UNDERGRADUATES:** Special undergraduates not pursuing a degree at UNO in various programs: Inter-Campus UNMC, UNK, UNL, and Non-Degree.

**NON-DEGREE/INTER-CAMPUS/SPECIAL GRADUATE STUDENTS:** Special graduate students not pursuing a degree at UNO in various programs: Engineering Transfer Program, Inter-Campus UNMC, UNK, UNL, Inter-Campus UNL Graduate Psychology and Non-Degree.

**MASTERS/SPECIALIST:** Graduate students pursuing a degree less than doctoral.

**CERTIFICATE:** These students are not enrolled in a degree program, but only a certificate.

**DOCTORAL:** Graduate students who have been accepted into a doctoral program.

**FULL-TIME:** In the current semester, undergraduate students enrolled for 12 or more semester hours, or graduate students enrolled for 9 or more semester hours.

**PART-TIME:** In the current semester, undergraduate students enrolled for less than 12 semester hours, or graduate students enrolled for less than 9 semester hours.

**COOPERATIVE GRADUATE PROGRAM:** Graduate students enrolled in Human Resources and Training or Global Information Operations offered cooperatively by two or more colleges.



**OFFICE OF INSTITUTIONAL EFFECTIVENESS**

[www.unomaha.edu/oie/](http://www.unomaha.edu/oie/)

402-554-2367 | 402-554-4896 (Fax)

**T Hank Robinson, Director**

**Jenny Liu, Director Institutional Research**

**Daniel O'Dell, Applications Administrator**

**Andrew Jacobsen, Business Analyst**

**Rita Sterkel, Management Information Coordinator**

**Jeanie Gutheil-Bykerk, Research Analyst**