

Summer 7-2-2016

## Enrollment Report - Summer 2016

UNO Office of Institutional Effectiveness  
*University of Nebraska at Omaha*

Follow this and additional works at: <https://digitalcommons.unomaha.edu/oieenrollment>

 Part of the [Educational Assessment, Evaluation, and Research Commons](#), and the [Higher Education Commons](#)

Please take our feedback survey at: [https://unomaha.az1.qualtrics.com/jfe/form/SV\\_8cchtFmpDyGfBLE](https://unomaha.az1.qualtrics.com/jfe/form/SV_8cchtFmpDyGfBLE)

---

### Recommended Citation

Office of Institutional Effectiveness, UNO, "Enrollment Report - Summer 2016" (2016). *Enrollment Reports*. 75.

<https://digitalcommons.unomaha.edu/oieenrollment/75>

This Report is brought to you for free and open access by the Systems Intelligence and Data Analytics (SIDA) at DigitalCommons@UNO. It has been accepted for inclusion in Enrollment Reports by an authorized administrator of DigitalCommons@UNO. For more information, please contact [unodigitalcommons@unomaha.edu](mailto:unodigitalcommons@unomaha.edu).

OFFICE OF INSTITUTIONAL EFFECTIVENESS

# ENROLLMENT PROFILE REPORT

SUMMER 2016



UNIVERSITY OF  
**Nebraska**  
Omaha



**University of Nebraska at Omaha**  
**Enrollment Profile Report:**  
**Summer 2016**

**Office of Institutional Effectiveness**  
**Institutional Research**

**<http://www.unomaha.edu/oie/>**

**July, 2016**

# Contents

Executive Summary.....	1
Table 1: UNO Delivery and Administrative-Site Head Count Enrollment and Comparison: Summer 2016 .	2
Figure 1: Delivery-Site & Administrative-Site Head Count Enrollment: Summer 2001-2016.....	3
Figure 2: UNO Delivery-Site Head Count by Student Level: Summer 2006-2016.....	4
Figure 3: UNO Delivery-Site Student Credit Hours by Student Level: Summer 2006-2016.....	4
Figure 4: UNO Delivery-Site Head Count by Ethnicity by Gender: Summer 2016 .....	5
Table 2: Total UNO Delivery-Site Head Count Summary for Undergraduate and Graduate Students Full and Part-Time by Gender and Race Classification: Summer 2016 .....	6
Figure 5: UNO Administrative-Site Head Count by Student Level: Summer 2006-2016 .....	7
Figure 6: UNO Administrative-Site Student Credit Hours: Summer 2006-2016.....	7
Figure 7: UNO Administrative-Site Head Count by Ethnicity by Gender: Summer 2016.....	8
Table 3: Total UNO Administrative-Site Head Count Summary for Undergraduate and Graduate Students by Full and Part-Time by Gender and Race Classification: Summer 2016 .....	9
Figure 8: College of Arts & Sciences Head Count: Summer 2006-2016.....	10
Figure 9: College of Arts & Sciences Student Credit Hours: Summer 2006-2016.....	10
Figure 10: College of Arts & Sciences Head Count by Ethnicity by Gender: Summer 2016 .....	11
Table 4: College of Arts & Sciences Head Count Summary for Undergraduate and Graduate Students by Full and Part-Time by Gender and Race Classification: Summer 2016.....	12
Figure 11: College of Business Administration Head Count: Summer 2006-2016.....	13
Figure 12: College of Business Administration Student Credit Hours: Summer 2006-2016.....	13
Figure 13: College of Business Administration Head Count by Ethnicity by Gender: Summer 2016 .....	14
Table 5: College of Business Administration Head Count Summary for Undergraduate and Graduate Students by Full and Part-Time by Gender and Race Classification: Summer 2016.....	15
Figure 14: College of Communication, Fine Arts and Media Delivery and Administration-Site Head Count: Summer 2006-2016 .....	16
Figure 15: College of Communication, Fine Arts and Media Administrative-Site Student Credit Hours: Summer 2006-2016 .....	16
Figure 16: College of Communication, Fine Arts and Media Delivery-Site Head Count by Ethnicity by Gender: Summer 2016.....	17
Table 6: College of Communication, Fine Arts and Media Delivery and Administrative Site Head Count Summary for Undergraduate and Graduate Students by Full and Part-Time by Gender and Race Classification: Summer 2016.....	18

Figure 17: College of Education Head Count: Summer 2006-2016 .....	19
Figure 18: College of Education Student Credit Hours: Summer 2006-2016 .....	19
Figure 19: College of Education Head Count by Ethnicity by Gender: Summer 2016 .....	20
Table 7: College of Education Head Count Summary for Undergraduate and Graduate Summary for Full and Part-Time by Gender and Race Classification: Summer 2016 .....	21
Figure 20: College of Information Science & Technology Head Count: Summer 2006-2016 .....	22
Figure 21: College of Information Science & Technology Student Credit Hours: Summer 2006-2016 .....	22
Figure 22: College of Information Science & Technology Head Count by Ethnicity by Gender: Summer 2016 .....	23
Table 8: College of Information Science and Technology Head Count Summary for Undergraduate and Graduate Students for Full and Part-Time by Gender and Race Classification: Summer 2016 .....	24
Figure 23: College of Public Affairs & Community Service Delivery-Site Head Count: Summer 2006-2016 .....	25
Figure 24: College of Public Affairs & Community Service Delivery-Site Student Credit Hours: Summer 2006-2016 .....	25
Figure 25: College of Public Affairs & Community Service Delivery-Site Head Count by Ethnicity by Gender: Summer 2016 .....	26
Table 9: College of Public Affairs and Community Service Delivery-Site Head Count for Undergraduate and Graduate Students by Full and Part-Time by Gender and Race Classification: Summer 2016 .....	27
Figure 26: College of Public Affairs & Community Service Administrative-Site Head Count: Summer 2006-2016 .....	28
Figure 27: College of Public Affairs & Community Service Administrative-Site Student Credit Hours: Summer 2006-2016 .....	28
Figure 28: College of Public Affairs & Community Service Administrative-Site Head Count by Ethnicity by Gender: Summer 2016 .....	29
Table 10: College of Public Affairs & Community Service Administrative-Site Head Count Summary for Undergraduate and Graduate Students by Full and Part-Time by Gender and Race Classification: Summer 2016 .....	30
Figure 29: College of CPACS, Division of Continuing Studies Head Count: Summer 2006-2016 .....	31
Table 11: College of CPACS Division of Continuing Studies Head Count Summary for Undergraduate Students by Full and Part-Time by Gender and Race Classification: Summer 2016 .....	32
Figure 30: University Division Head Count: Summer 2006-2016 .....	33
Figure 32: University Division Head Count by Ethnicity by Gender: Summer 2016 .....	33
Table 12: University Division Head Count Summary for Undergraduate Students by Full and Part-Time by Gender and Race Classification: Summer 2016 .....	34
Figure 33: Non-Degree/Intercampus Special Undergraduate Students Head Count: Summer 2006-2016	35

Figure 34: Non-Degree/Intercampus Special Undergraduate Students Head Count by Ethnicity by Gender: Summer 2016.....	35
Table 13: Non-Degree/Intercampus Head Count Summary for Special Undergraduate Students by Full and Part-Time by Gender and Race Classification: Summer 2016 .....	36
Figure 35: Non-Degree/Intercampus Special Graduate Students Head Count: Summer 2006-2016 .....	37
Figure 36: Non-Degree/Intercampus Special Graduate Students Head Count by Ethnicity by Gender: Summer 2016.....	37
Table 14: Non-Degree/Intercampus Head Count Summary for Special Graduate Students by Full and Part-Time by Gender and Race Classification: Summer 2016 .....	38
Table 15: Cooperative Graduate Program Head Count Summary for Graduate Students by Full and Part-Time by Gender and Race Classification: Summer 2016 .....	39
Figure 37: Other Honors Student Credit Hours by Level of Instruction: Summer 2016 .....	40
Figure 38: College of Agriculture Delivery-Site Head Count: Summer 2016 .....	41
Figure 39: College of Agriculture Delivery-Site Student Credit Hours: Summer 2006-2016 .....	41
Figure 40: College of Architecture Delivery-Site Head Count: Summer 2006-2016.....	42
Table 16: College of Architecture Head Count Summary for Undergraduate Students by Full and Part-Time by Gender and Race Classification: Summer 2016 .....	43
Figure 41: College of Engineering Delivery-Site Head Count: Summer 2006-2016.....	44
Figure 42: College of Engineering Delivery-Site Student Credit Hours: Summer 2006-2016 .....	44
Table 17: College of Engineering Head Count Summary for Undergraduate Students by Full and Part-Time by Gender and Race Classification: Summer 2016 .....	45
Figure 43: College of Education and Human Sciences Delivery-Site Head Count: Summer 2006-2016.....	46
Figure 44: College of Education and Human Sciences Delivery-Site Student Credit Hours: Summer 2006-2016 .....	46
GLOSSARY.....	47

## Executive Summary

This Enrollment Statistical Summary provides delivery-site information. Administrative-site headcounts, since they are most closely related to the budgetary authority exercised by the campus, are officially reported to the Board of Regents. Delivery site reporting counts all students, including those in UNL programs delivered at UNO, but excludes UNO programs delivered in Lincoln (CPACS programs). Administrative-site reporting counts students enrolled in UNO programs only (including the CPACS programs delivered in Lincoln).

The Office of Institutional Effectiveness has found delivery-site counts to be the most frequently requested figured by campus units for academic and administrative planning purposes. The purpose of this summary is to provide the undergraduate and graduate enrollments and student credit hour information by college or equivalent academic unit.

A glossary at the end of the report provides a list of definitions for headings and categories found in the report.

### Summer 2016 Delivery-Site Campus Summary

A campus summary of changes in delivery-site head count enrollment and student credit hours compared to the summer 2015 is below.

- Summer 2016 head count enrollment 7,202, a 0.6% increase compared to the summer 2015 enrollment of 7,158 (see Figure 1).
- Summer 2016 undergraduate head count enrollment is 5,408, a 1.1% increase compared to the summer 2015 enrollment of 5,345 (see Figure 2).
- Summer 2016 graduate head count enrollment is 1,794, a 1.0% decrease compared to the summer 2015 enrollment of 1,813 (see Figure 2).
- Summer 2016 student credit hours are 40,416, a 1.1% increase compared to the summer 2015 credit hours of 39,980 (see Figure 3).
- Summer 2016 undergraduate credit hours are 31,601, up from summer 2015 by 2.0% (see Figure 3).
- Summer 2016 graduate credit hours are 8,815, down from summer 2015 by 2.1% (see Figure 3).

### Administrative-Site

- Summer 2016 administrative-site head count enrollment is 6,968, a 0.7% increase from the previous summer and administrative-site credit hours are 40,365, up 1.5% (see Figures 5 & 6).

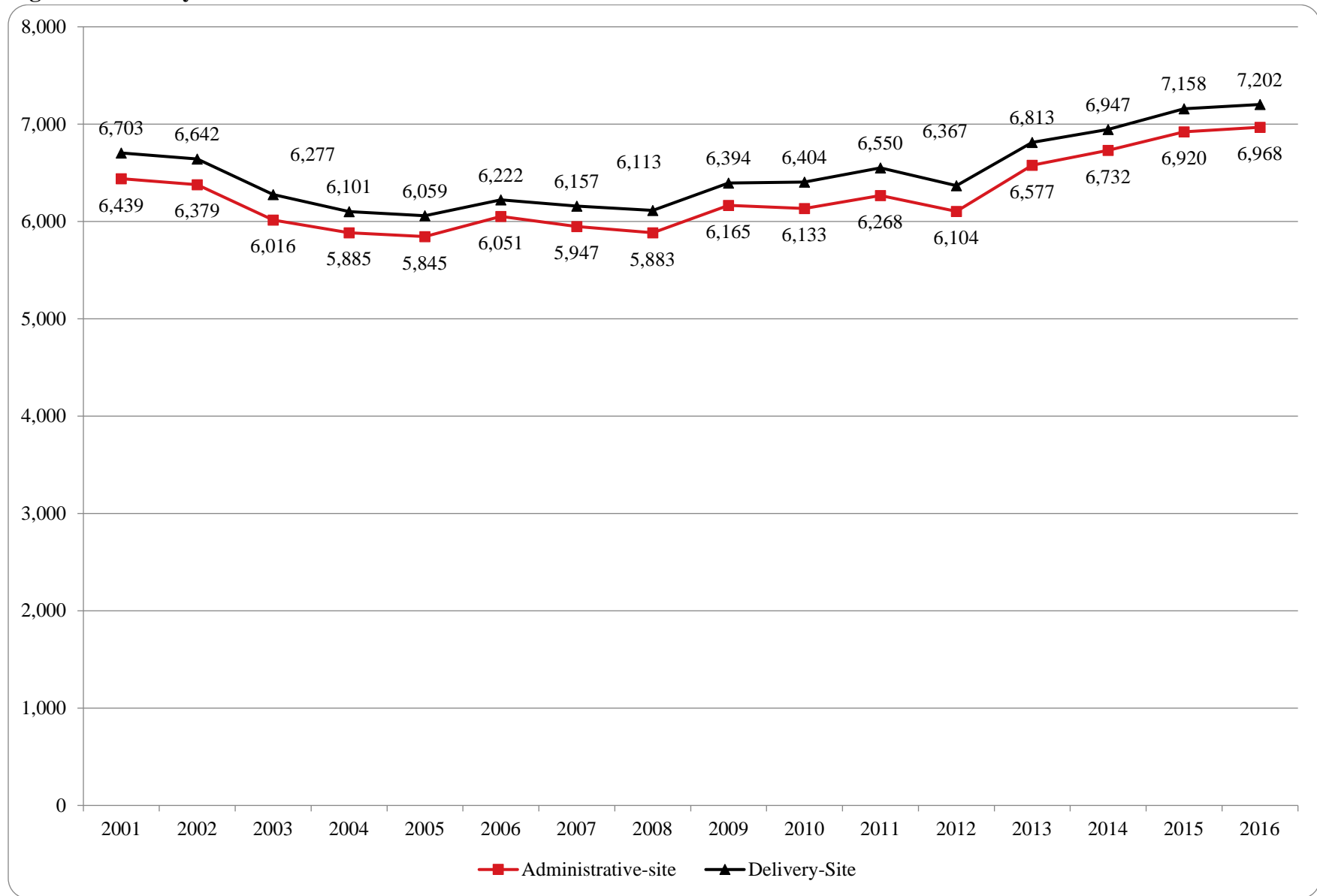


**Table 1: UNO Delivery and Administrative-Site Head Count Enrollment and Comparison:  
Summer 2016**

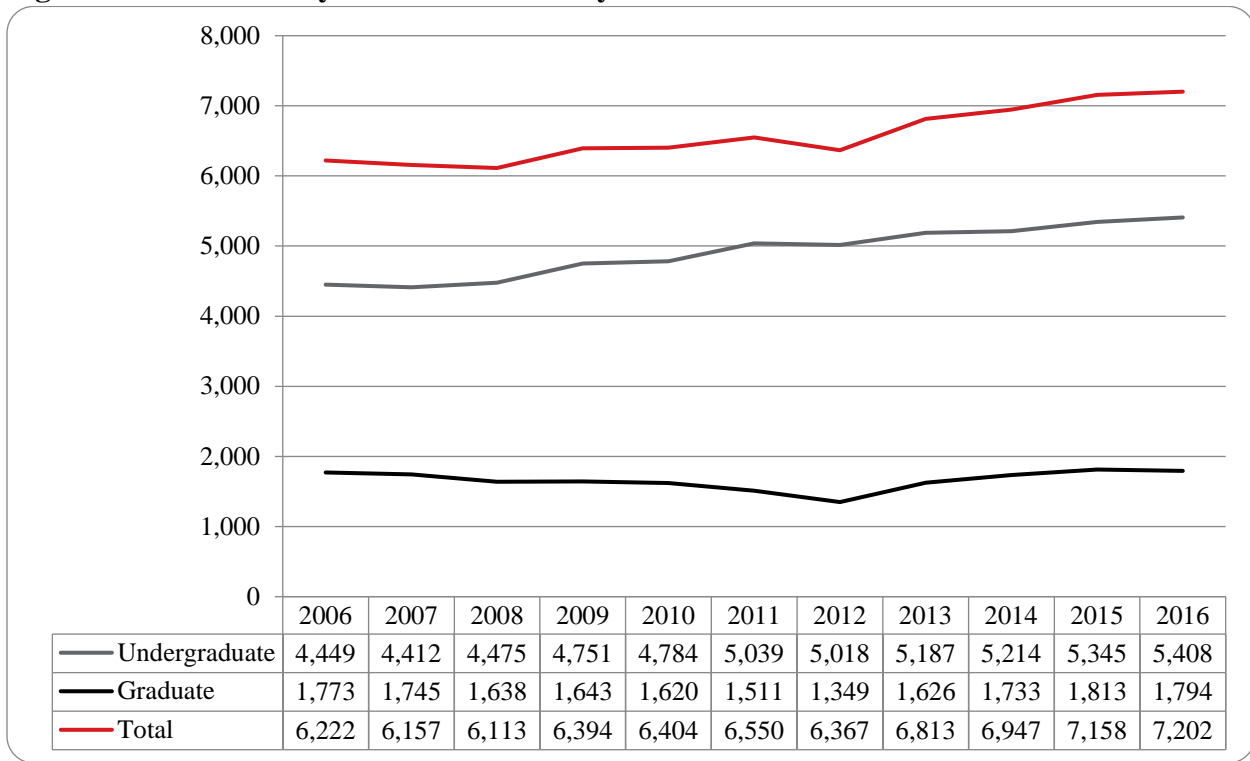
	Summer 2016		Summer 2015	Summer 15-16 Administrative-Site	
	Delivery- Site	Administrative- Site	Administrative- Site	Numerical Change	Percent Change
<b>UNO:</b>					
<b><i>Undergraduate</i></b>					
Arts & Science	1,226	1,226	1,179	47	4.0%
Business Administration	966	966	950	16	1.7%
Communication, Fine Arts & Media	328	328	323	5	1.5%
Education	560	560	614	-54	-8.8%
Information Science and Technology	380	380	372	8	2.2%
Public Affairs & Community Services	399	514	463	51	11.0%
Division of Continuing Studies	633	633	640	-7	-1.1%
Sub-total CPACS including Cont. Studies	1,032	1,147	1,103	44	4.0%
Non-Degree	467	467	484	-17	-3.5%
University Division	100	100	82	18	22.0%
<b>Total Undergraduate</b>	<b>5,059</b>	<b>5,174</b>	<b>5,107</b>	<b>67</b>	<b>1.3%</b>
<b><i>Graduate</i></b>					
Arts & Science	195	195	196	-1	-0.5%
Business Administration	190	190	226	-36	-15.9%
Communication, Fine Arts & Media	34	34	42	-8	-19.0%
Education	750	750	729	21	2.9%
Information Science and Technology	189	189	184	5	2.7%
Public Affairs & Community Services	278	278	273	5	1.8%
Undeclared	158	158	163	-5	-3.1%
<b>Total Graduate</b>	<b>1,794</b>	<b>1,794</b>	<b>1,813</b>	<b>-19</b>	<b>-1.0%</b>
<b><i>UNO Administrative-Site Total</i></b>		<b>6,968</b>	<b>6,920</b>	<b>48</b>	<b>0.7%</b>
<b>UNL:</b>	<b>Summer 2016</b>		<b>Summer 2015</b>	<b>Numerical Change</b>	<b>Percent Change</b>
Agriculture	0		2		
Architecture	2		2		
Engineering & Technology	347		334		
Education and Human Science	0		0		
<b>Total UNL in Omaha</b>	<b>349</b>		<b>338</b>	<b>11</b>	<b>3.3%</b>
	<b>Summer 2016</b>		<b>Summer 2015</b>	<b>Numerical Change</b>	<b>Percent Change</b>
<b><i>UNO Delivery-Site Total</i></b>	<b>7,202</b>		<b>7,158</b>	<b>44</b>	<b>0.6%</b>



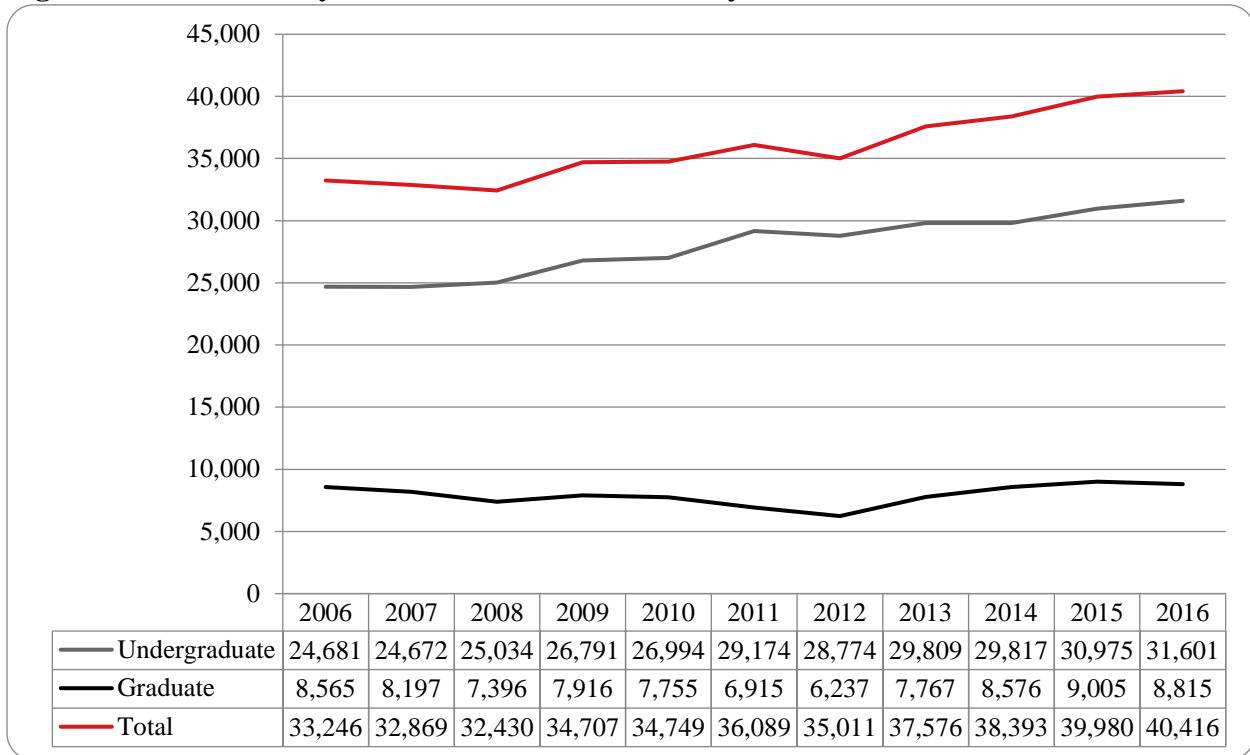
**Figure 1: Delivery-Site & Administrative-Site Head Count Enrollment: Summer 2001-2016**



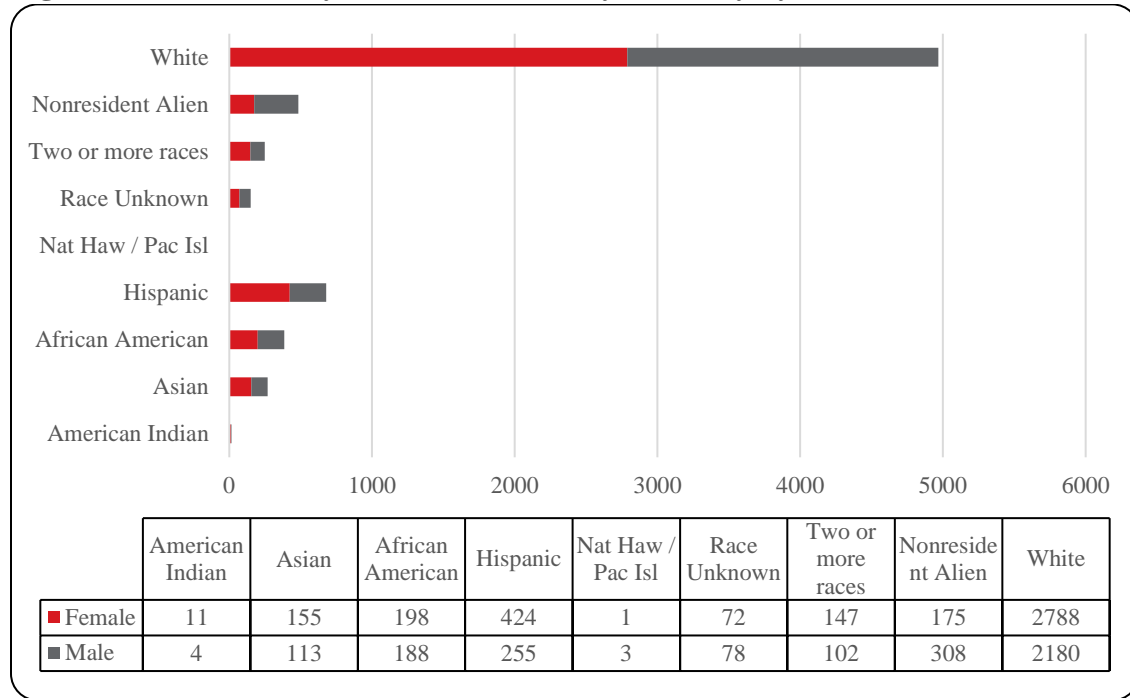
**Figure 2: UNO Delivery-Site Head Count by Student Level: Summer 2006-2016**



**Figure 3: UNO Delivery-Site Student Credit Hours by Student Level: Summer 2006-2016**



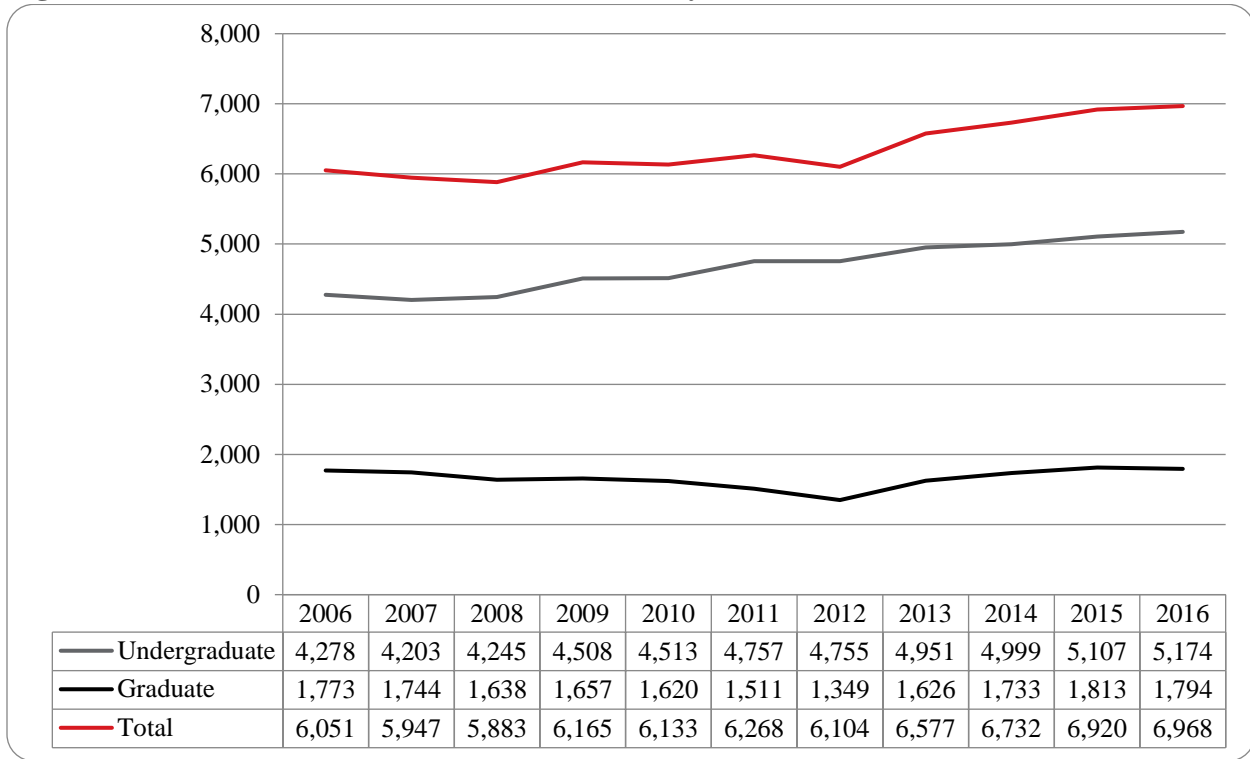
**Figure 4: UNO Delivery-Site Head Count by Ethnicity by Gender: Summer 2016**



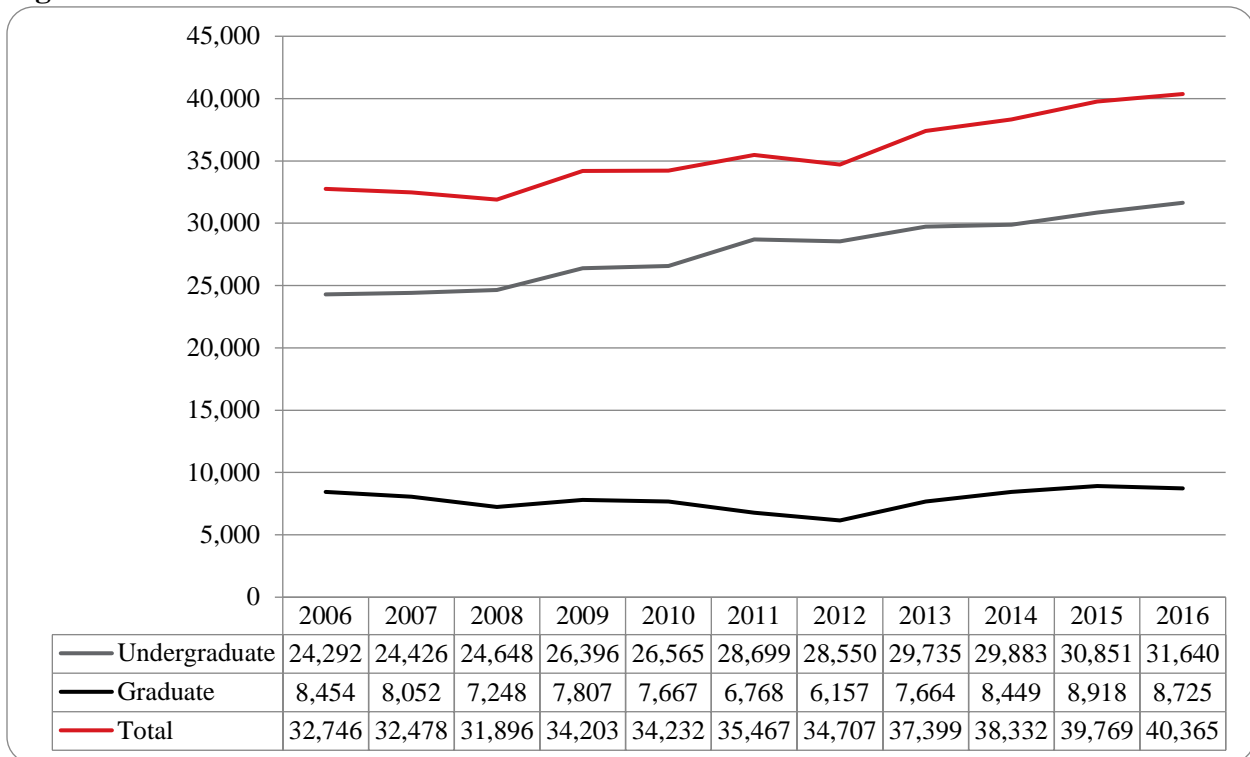
**Table 2: Total UNO Delivery-Site Head Count Summary for Undergraduate and Graduate Students Full and Part-Time by Gender and Race Classification: Summer 2016**

	American Indian		Asian		African American		Hispanic		Nat Haw / Pac Isl		Race Unknown		Two or more races		White		Nonresident Alien		Total			
	F	M	F	M	F	M	F	M	F		F	M	F	M	F	M	F	M	F	M	Total	
<b>Undergraduate</b>																						
<b>Full-Time</b>																						
First-Time Freshmen													1			2				1	2	3
Other Freshmen	1			1	2		2	1		1					9	10				14	13	27
Sophomores			2	2	1	1	3	3					4	2	18	22	2	1		30	31	61
Juniors			4	1	7	7	6	7			3	1	2	4	56	41	3	5		81	66	147
Seniors		2	5	4	9	3	15	4			2	1	2	2	59	57	5	7		97	80	177
Special											1			1	4	7				5	8	13
<b>Total Full-Time</b>	1	2	11	8	19	11	26	15		1	6	2	9	9	146	139	10	13		228	200	428
<b>Part-Time</b>																						
First-Time Freshmen			1			1									2	8	2	7		5	16	21
Other Freshmen		1	25	19	28	18	54	41			10	9	19	11	182	163	7	18		325	280	605
Sophomores	1		37	21	27	16	79	50		1	7	13	24	16	321	295	20	48		516	460	976
Juniors	6		24	23	34	42	95	55		1	11	21	30	24	457	469	32	36		689	671	1,360
Seniors	3		33	25	58	64	109	75	1		21	23	32	24	655	621	26	59		938	891	1,829
Special			7	4	2	7	7	2			3	3	1	2	74	75		2		94	95	189
<b>Total Part-Time</b>	10	1	127	92	149	148	344	223	1	2	52	69	106	77	1,691	1,631	87	170		2,567	2,413	4,980
<b>Total Undergraduate</b>	11	3	138	100	168	159	370	238	1	3	58	71	115	86	1,837	1,770	97	183		2,795	2,613	5,408
<b>Graduate</b>																						
<b>Full-Time</b>																						
Certificate																						
Masters			3	1	5	2	8	1			2		2		137	32	4	7		161	43	204
Doctoral															3	1				3	1	4
Special Graduate				2							1			1	11	6		2		12	11	23
<b>Total Full-Time</b>			3	3	5	2	8	1			3		2	1	151	39	4	9		176	55	231
<b>Part-Time</b>																						
Certificate															10	4				10	4	14
Masters		1	10	8	19	22	35	15			8	7	25	10	648	296	71	106		816	465	1,281
Doctoral			2		1	3	3						1	3	33	11		5		40	22	62
Special Graduate			2	2	5	2	8	1			3		4	2	109	60	3	5		134	72	206
<b>Total Part-Time</b>		1	14	10	25	27	46	16			11	7	30	15	800	371	74	116		1,000	563	1,563
<b>Total Graduate</b>		1	17	13	30	29	54	17			14	7	32	16	951	410	78	125		1,176	618	1,794
<b>Total All Students</b>	11	4	155	113	198	188	424	255	1	3	72	78	147	102	2,788	2,180	175	308		3,971	3,231	7,202

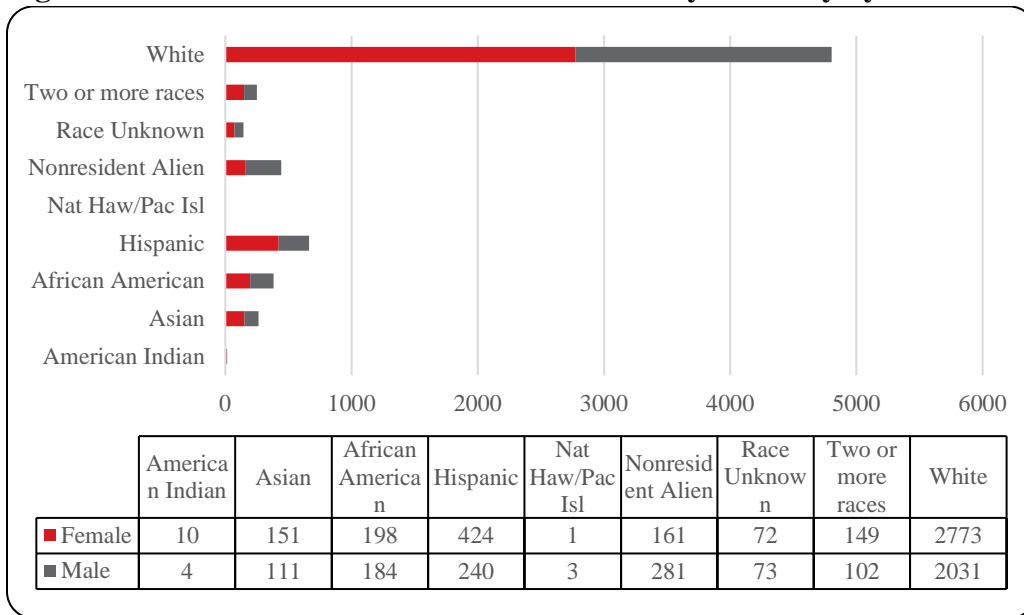
**Figure 5: UNO Administrative-Site Head Count by Student Level: Summer 2006-2016**



**Figure 6: UNO Administrative-Site Student Credit Hours: Summer 2006-2016**



**Figure 7: UNO Administrative-Site Head Count by Ethnicity by Gender: Summer 2016**

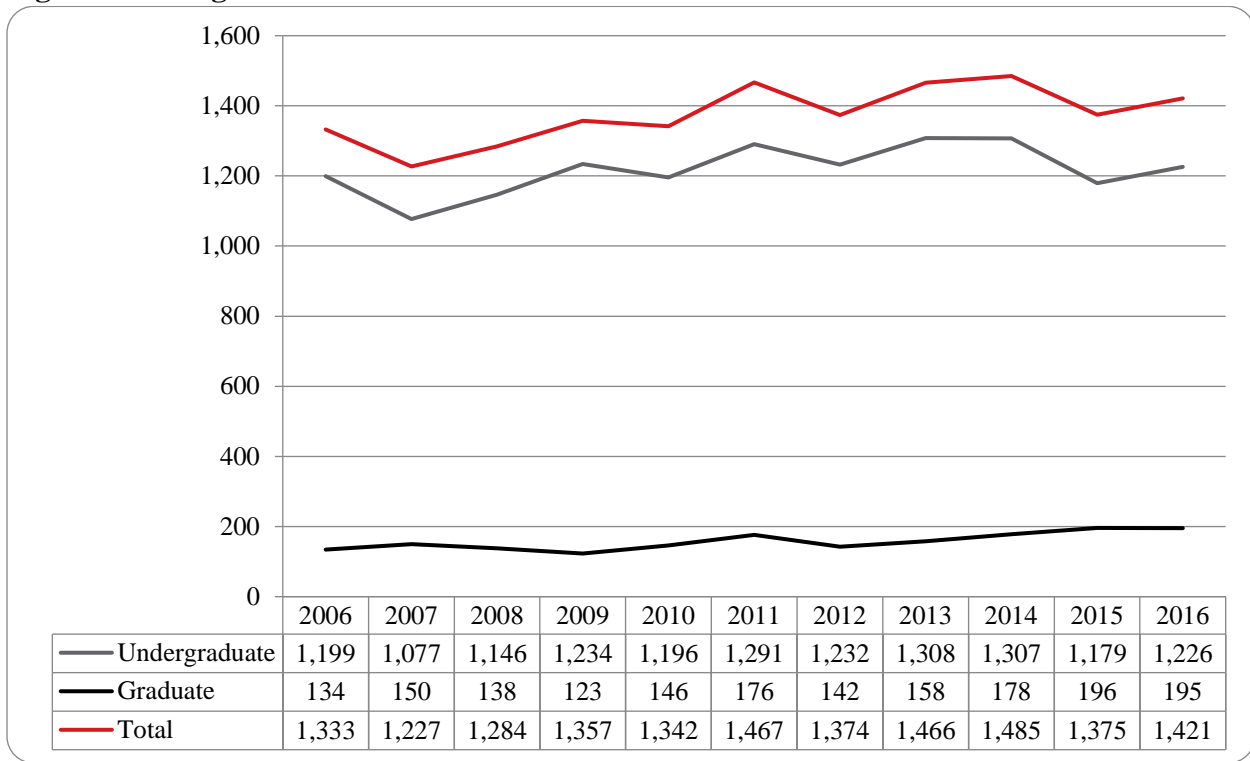


**Table 3: Total UNO Administrative-Site Head Count Summary for Undergraduate and Graduate Students by Full and Part-Time by Gender and Race Classification: Summer 2016**

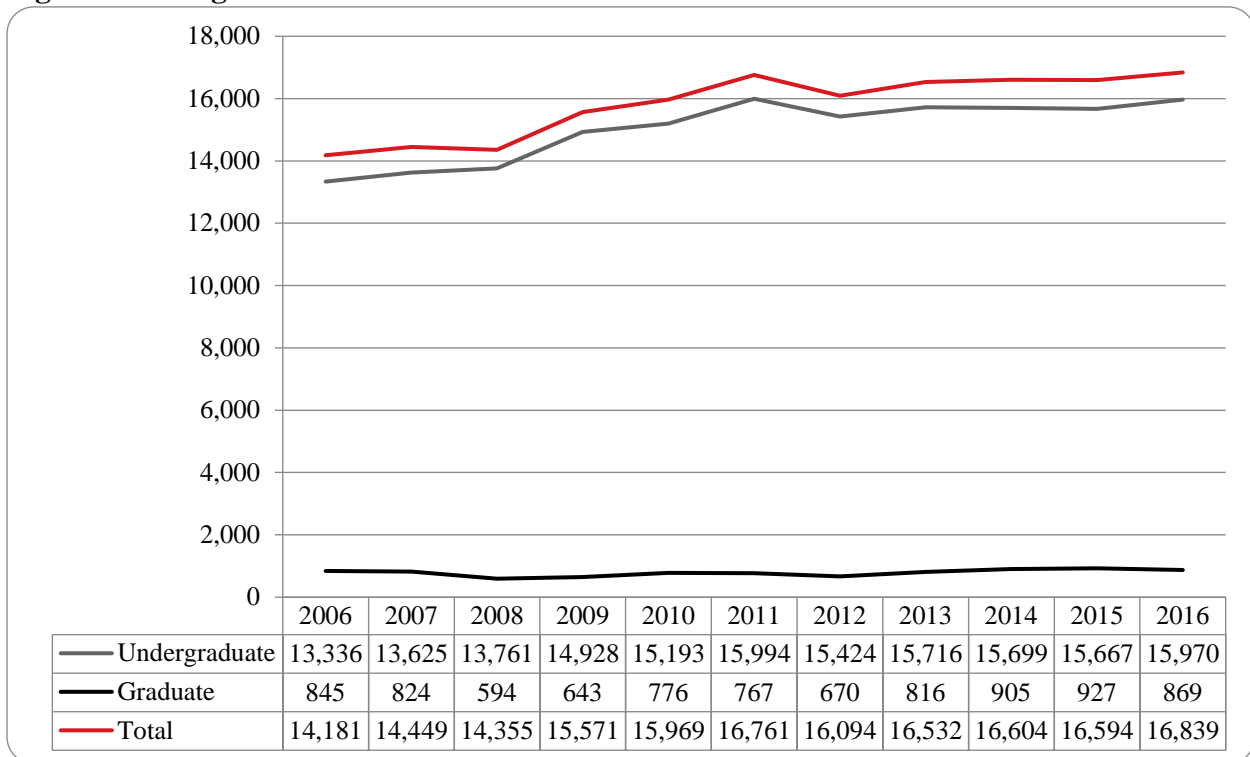
	American Indian		Asian		African American		Hispanic		Nat Haw / Pac Isl		Race Unknown		Two or more races		White		Nonresident Alien		Total		
	F	M	F	M	F	M	F	M	F		F	M	F	M	F	M	F	M	F	M	Total
<b>Undergraduate</b>																					
<b>Full-Time</b>																					
First-Time Freshmen													1			2			1	2	3
Other Freshmen	1			1	2		2	1		1					9	10			14	13	27
Sophomores			2	2	1	1	3	3					4	2	18	22	1	1	29	31	60
Juniors			4	1	7	7	6	7			3	1	2	4	56	40	2	5	80	65	145
Seniors		2	5	4	9	4	15	3			2	1	2	2	58	55	2	5	93	76	169
Special											1			1	4	6			5	7	12
<b>Total Full-Time</b>	1	2	11	8	19	12	26	14		1	6	2	9	9	145	135	5	11	222	194	416
<b>Part-Time</b>																					
First-Time Freshmen			1			2									2	7	2	7	5	16	21
Other Freshmen		1	25	19	28	17	54	41			10	9	21	12	183	157	7	14	328	270	598
Sophomores	1		35	21	28	18	78	47		1	7	11	24	15	307	240	19	42	499	395	894
Juniors	5		24	22	33	40	96	48		1	11	21	29	22	459	447	27	35	684	636	1,320
Seniors	3		31	24	58	59	109	71	1		21	20	33	26	654	566	23	46	933	812	1,745
Special			7	4	2	7	7	2			3	3	1	2	72	69		1	92	88	180
<b>Total Part-Time</b>	9	1	123	90	149	143	344	209	1	2	52	64	108	77	1,677	1,486	78	145	2,541	2,217	4,758
<b>Total Undergraduate</b>	10	3	134	98	168	155	370	223	1	3	58	66	117	86	1,822	1,621	83	156	2,763	2,411	5,174
<b>Graduate</b>																					
<b>Full-Time</b>																					
Certificate																					
Masters			3	1	5	2	8	1			2		2		137	32	4	7	161	43	204
Doctoral															3	1			3	1	4
Special Graduate				2							1		1	11	6		2	12	11	23	
<b>Total Full-Time</b>			3	3	5	2	8	1			3		2	1	151	39	4	9	176	55	231
<b>Part-Time</b>																					
Certificate															10	4			10	4	14
Masters		1	10	8	19	22	35	15			8	7	25	10	648	296	71	106	816	465	1,281
Doctoral			2		1	3	3						1	3	33	11		5	40	22	62
Special Graduate			2	2	5	2	8	1			3		4	2	109	60	3	5	134	72	206
<b>Total Part-Time</b>		1	14	10	25	27	46	16			11	7	30	15	800	371	74	116	1,000	563	1,563
<b>Total Graduate</b>		1	17	13	30	29	54	17			14	7	32	16	951	410	78	125	1,176	618	1,794
<b>Total All Students</b>	10	4	151	111	198	184	424	240	1	3	72	73	149	102	2,773	2,031	161	281	3,939	3,029	6,968



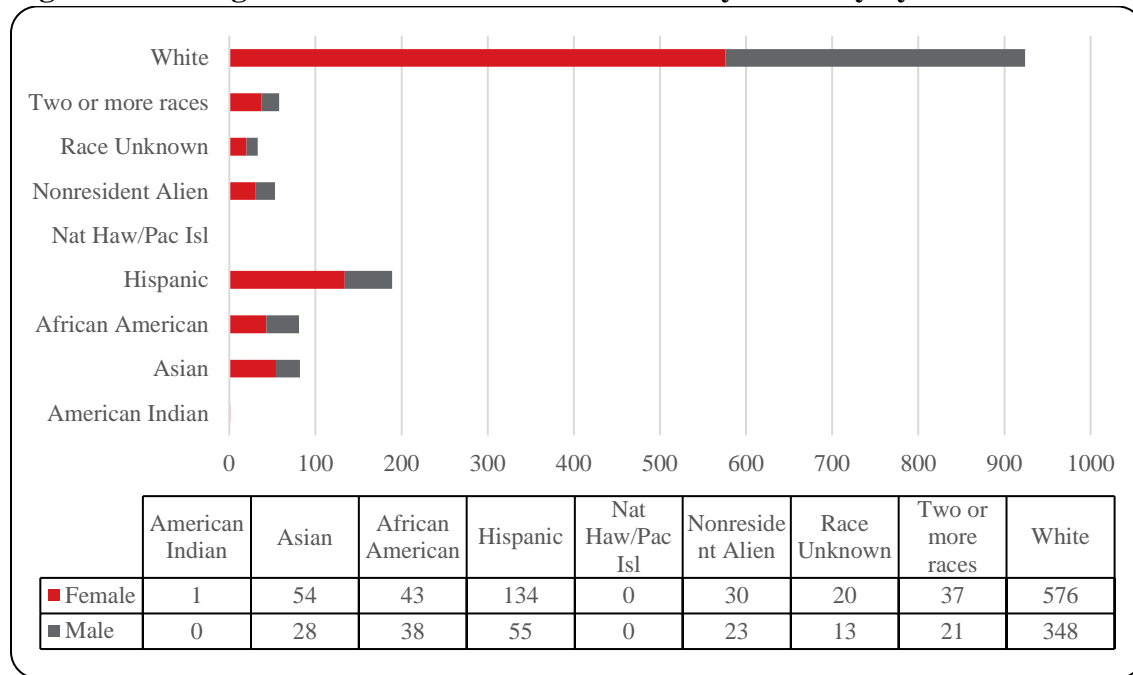
**Figure 8: College of Arts & Sciences Head Count: Summer 2006-2016**



**Figure 9: College of Arts & Sciences Student Credit Hours: Summer 2006-2016**



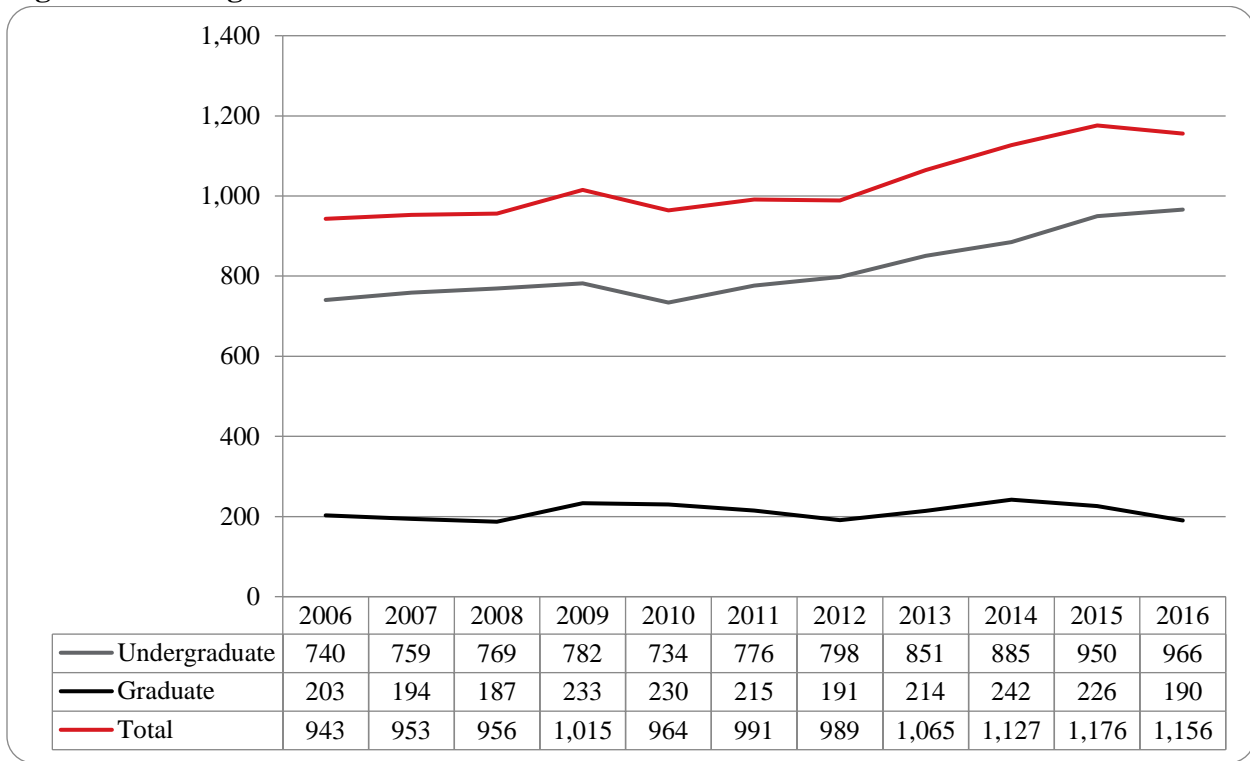
**Figure 10: College of Arts & Sciences Head Count by Ethnicity by Gender: Summer 2016**



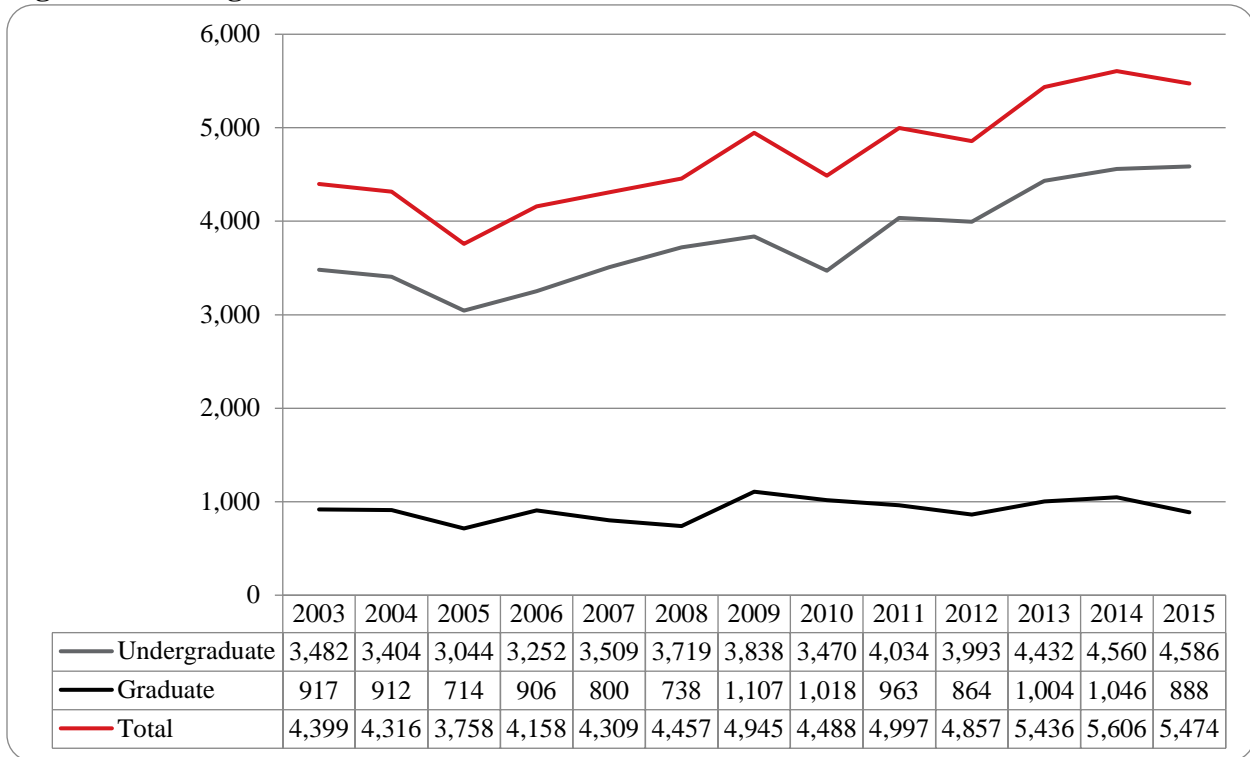
**Table 4: College of Arts & Sciences Head Count Summary for Undergraduate and Graduate Students by Full and Part-Time by Gender and Race Classification: Summer 2016**

	American Indian		Asian		African American		Hispanic		Nat Haw / Pac Isl		Race Unknown		Two or more races		White		Nonresident Alien		Total		
	F	M	F	M	F	M	F	M	F		F	M	F	M	F	M	F	M	F	M	Total
<b>Undergraduate</b>																					
<b>Full-Time</b>																					
First-Time Freshmen													1							1	1
Other Freshmen							1	1						4	3				5	4	9
Sophomores			2				1	2					2	13	5				18	7	25
Juniors			1		2	1	2	1			2			16	7	1	1		24	10	34
Seniors			3		2	2	6						1	13	6	1	1		26	9	35
Special														1	1				1	1	2
<b>Total Full-Time</b>			6		4	3	10	4			2		4	47	22	2	2		75	31	106
<b>Part-Time</b>																					
First-Time Freshmen															1	1	2		1	3	4
Other Freshmen			5	2	2	1	7	5			3		5	1	23	9	1	3	46	21	67
Sophomores			19	9	14	4	38	10			4	2	10	6	110	47	7	6	202	84	286
Juniors	1		11	7	9	9	36	8			3	7	7	7	125	87	7	1	199	126	325
Seniors			11	9	14	12	34	21			7	4	8	6	167	97	6	6	247	155	402
Special			1	1		3	2	2						12	15				15	21	36
<b>Total Part-Time</b>	1		47	28	39	29	117	46			17	13	30	20	437	256	22	18	710	410	1,120
<b>Total Undergraduate</b>	1		53	28	43	32	127	50			19	13	34	20	484	278	24	20	785	441	1,226
<b>Graduate</b>																					
<b>Full-Time</b>																					
Certificate																					
Masters															6	5		1	6	6	12
Doctoral																					
Special Graduate																					
<b>Total Full-Time</b>															6	5		1	6	6	12
<b>Part-Time</b>																					
Certificate																					
Masters						6	7	5			1		3	1	84	63	6	2	101	77	178
Doctoral			1												2	2			3	2	5
Special Graduate																					
<b>Total Part-Time</b>			1			6	7	5			1		3	1	86	65	6	2	104	79	183
<b>Total Graduate</b>			1			6	7	5			1		3	1	92	70	6	3	110	85	195
<b>Total All Students</b>	1		54	28	43	38	134	55			20	13	37	21	576	348	30	23	895	526	1,421

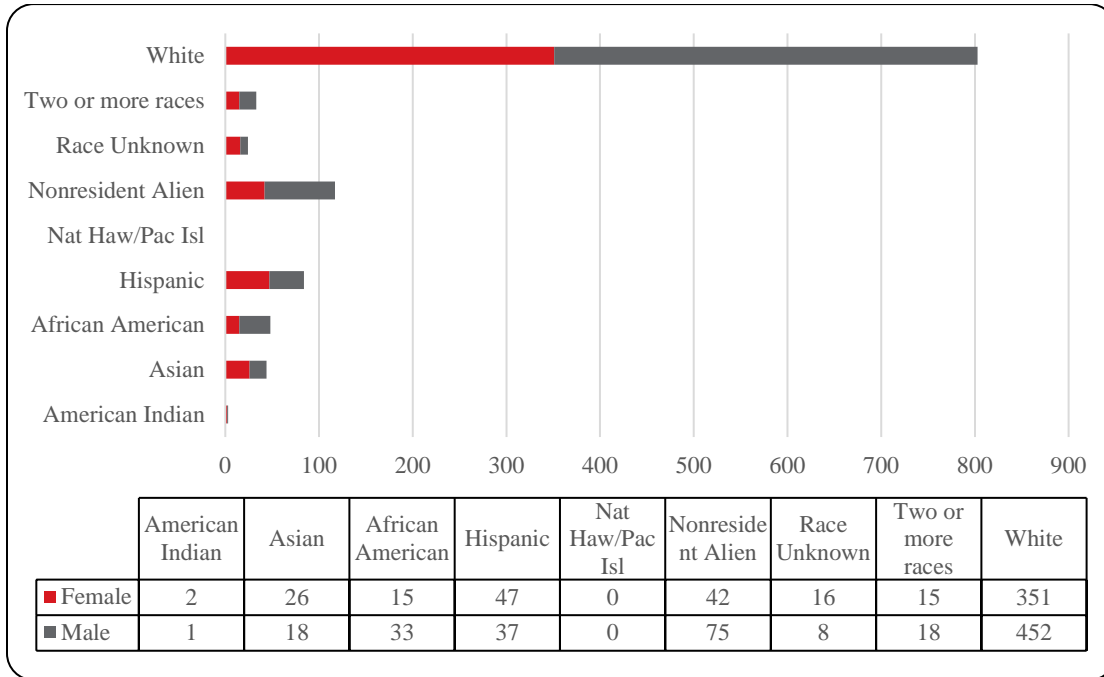
**Figure 11: College of Business Administration Head Count: Summer 2006-2016**



**Figure 12: College of Business Administration Student Credit Hours: Summer 2006-2016**



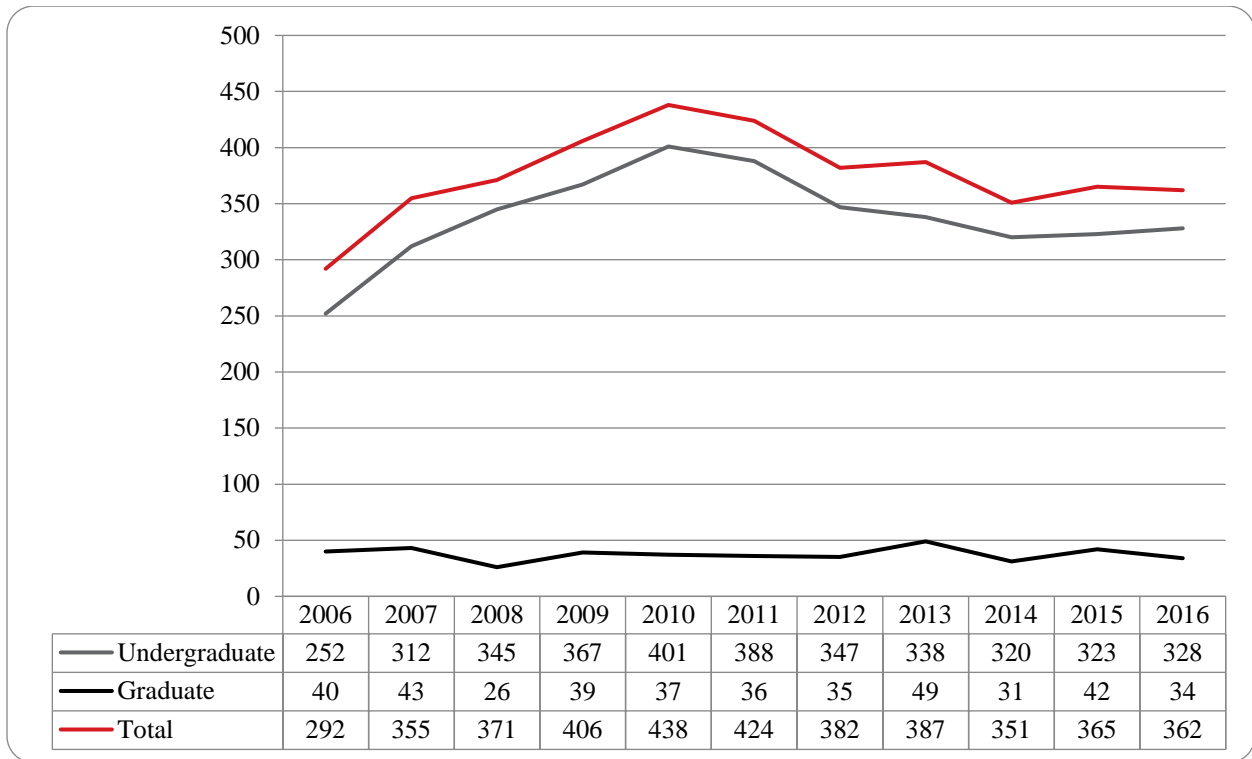
**Figure 13: College of Business Administration Head Count by Ethnicity by Gender: Summer 2016**



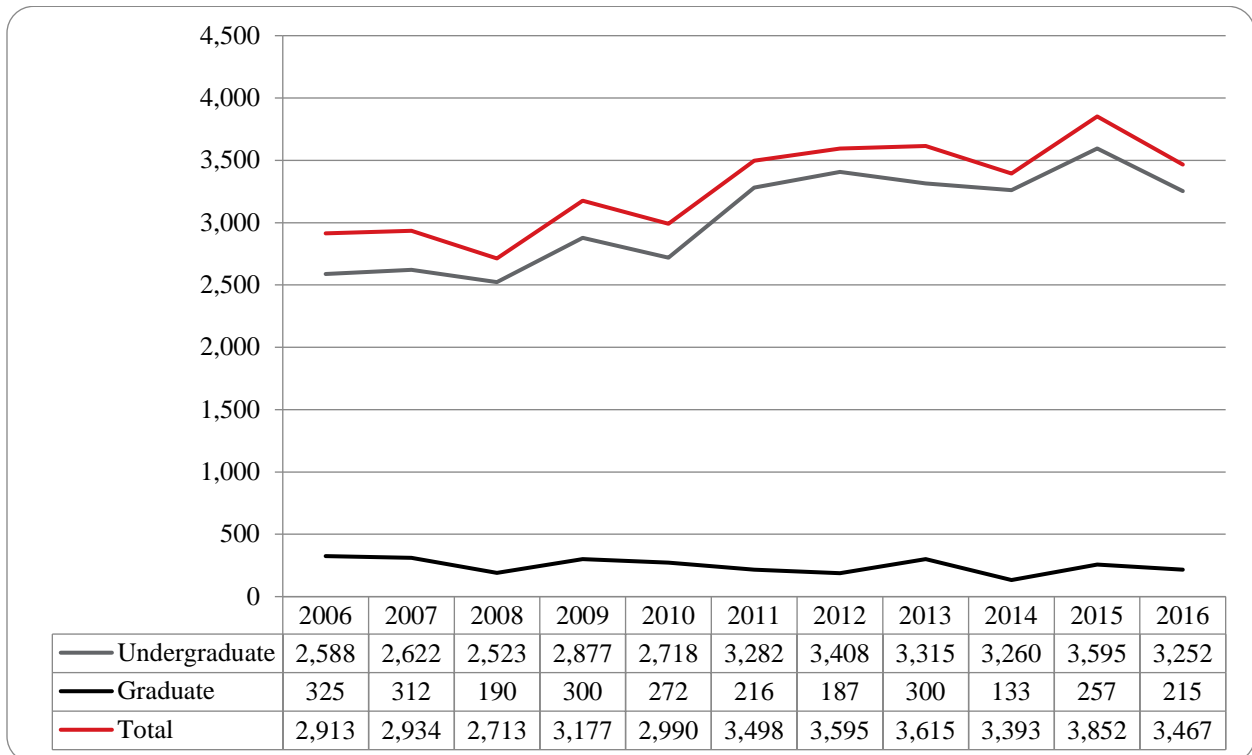
**Table 5: College of Business Administration Head Count Summary for Undergraduate and Graduate Students by Full and Part-Time by Gender and Race Classification: Summer 2016**

	American Indian		Asian		African American		Hispanic		Nat Haw / Pac Isl		Race Unknown		Two or more races		White		Nonresident Alien		Total						
	F	M	F	M	F	M	F	M	F		F	M	F	M	F	M	F	M	F	M	Total				
<b>Undergraduate</b>																									
<b>Full-Time</b>																									
First-Time Freshmen																									
Other Freshmen	1														1					2	2				
Sophomores						1		1					1	1	1	1	1	1		3	5	8			
Juniors				2				2	2				1		2	13	12	1	2	18	19	37			
Seniors				2	1			2	1				2	1	1	2	16	19	1	2	24	26	50		
Special															2	2				2	2	4			
<b>Total Full-Time</b>	1			4	1			1	4	4				2	2	2	5	33	34	3	5	49	52	101	
<b>Part-Time</b>																									
First-Time Freshmen															1	1	1	3		2	4	6			
Other Freshmen				1			3	3	2	1			1	1		8	10	2	3	17	19	36			
Sophomores	1			4	1		1	3	7	7			2		5	1	43	69	5	16	68	97	165		
Juniors				6	6		2	7	15	10			3		2	3	74	107	12	13	114	146	260		
Seniors				9	5		7	12	16	13			5	3	2	7	128	140	11	20	178	200	378		
Special				1	1		1	1					2	1			8	5			12	8	20		
<b>Total Part-Time</b>	1			21	13		14	26	40	31			13	5	9	12	262	332	31	55	391	474	865		
<b>Total Undergraduate</b>	2			25	14		14	27	44	35			15	7	11	17	295	366	34	60	440	526	966		
<b>Graduate</b>																									
<b>Full-Time</b>																									
Certificate																									
Masters								1								1				1	1	2			
Doctoral																									
Special Graduate																									
<b>Total Full-Time</b>								1									1			1	1	2			
<b>Part-Time</b>																									
Certificate																									
Masters				1	1		4	1	6	2	2				1	1	4	1	56	85	8	15	73	115	188
Doctoral																									
Special Graduate																									
<b>Total Part-Time</b>				1	1		4	1	6	2	2				1	1	4	1	56	85	8	15	73	115	188
<b>Total Graduate</b>				1	1		4	1	6	3	2				1	1	4	1	56	86	8	15	74	116	190
<b>Total All Students</b>	2	1		26	18		15	33	47	37					16	8	15	18	351	452	42	75	514	642	1,156

**Figure 14: College of Communication, Fine Arts and Media Delivery and Administration-Site Head Count: Summer 2006-2016**

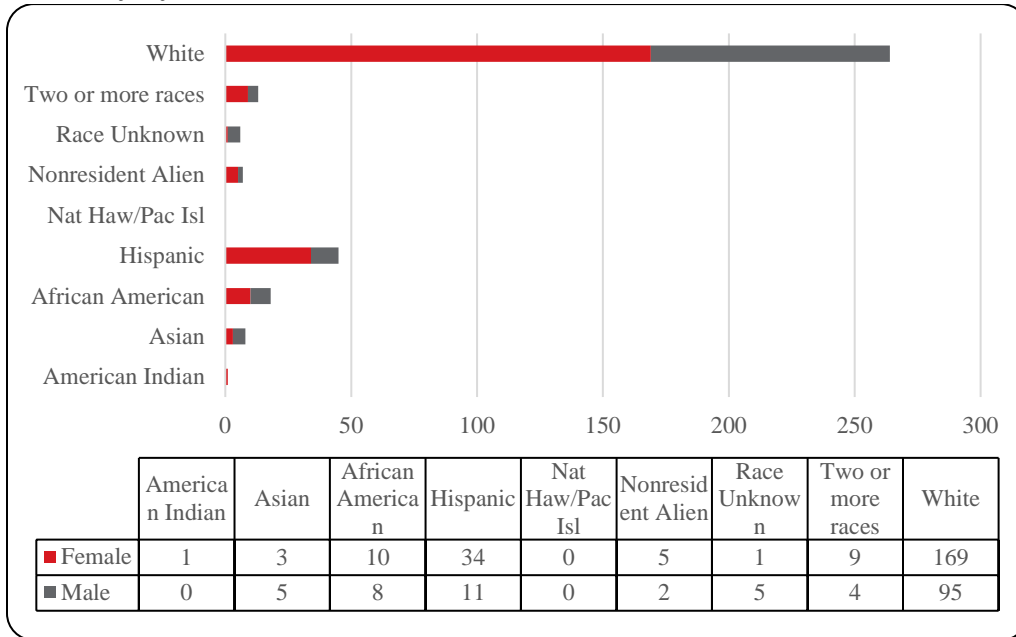


**Figure 15: College of Communication, Fine Arts and Media Administrative-Site Student Credit Hours: Summer 2006-2016**





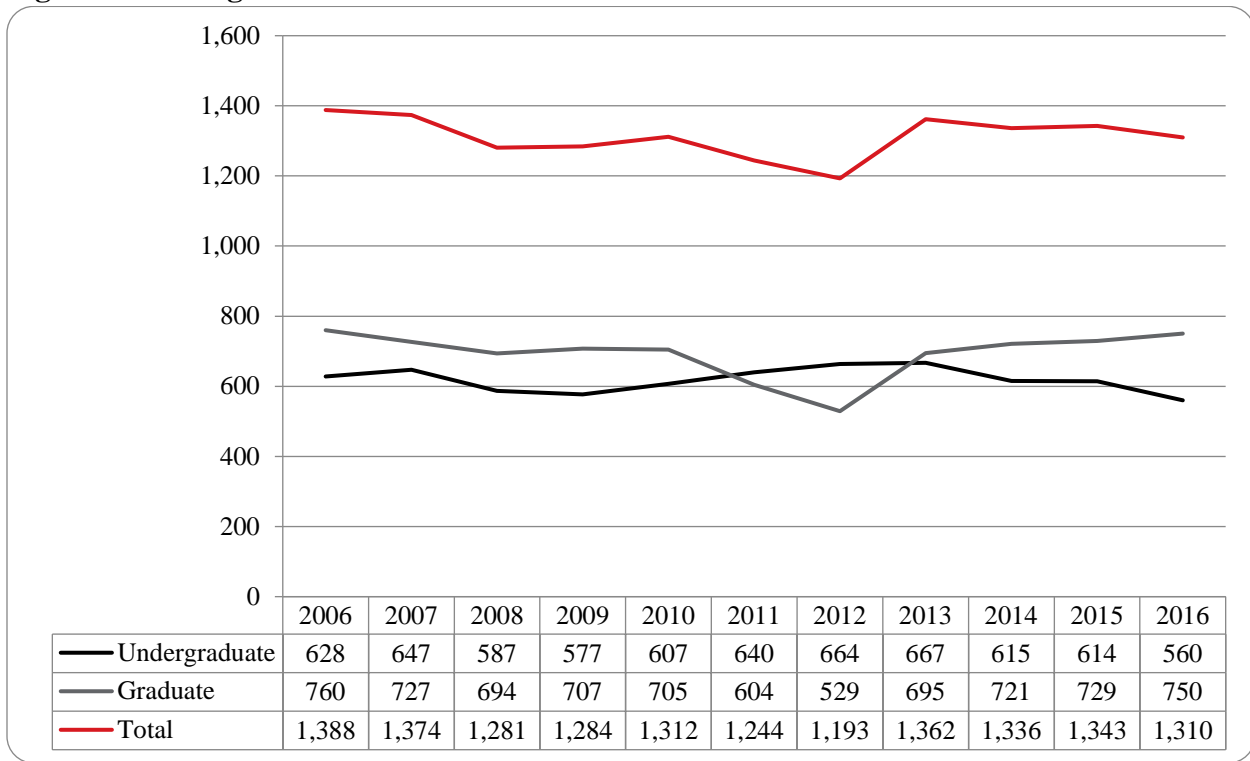
**Figure 16: College of Communication, Fine Arts and Media Delivery-Site Head Count by Ethnicity by Gender: Summer 2016**



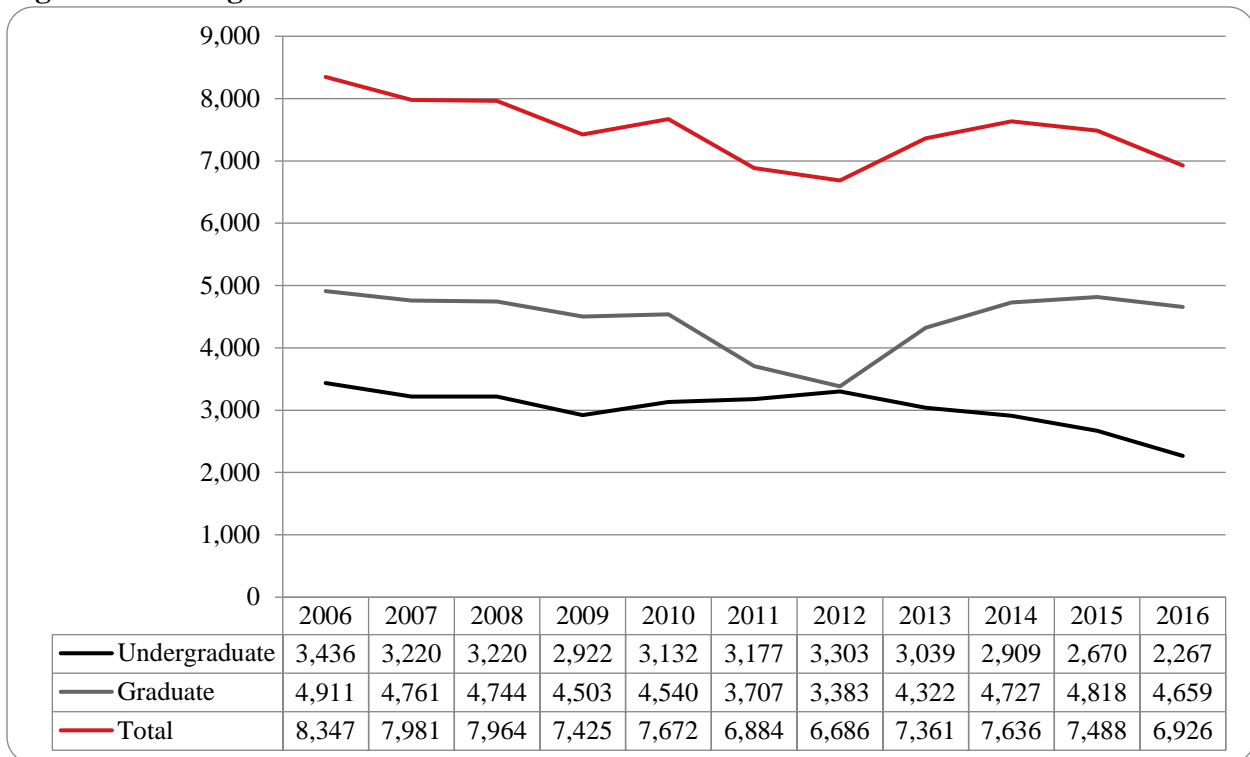
**Table 6: College of Communication, Fine Arts and Media Delivery and Administrative Site Head Count Summary for Undergraduate and Graduate Students by Full and Part-Time by Gender and Race Classification: Summer 2016**

	American Indian		Asian		African American		Hispanic		Nat Haw / Pac Isl		Race Unknown		Two or more races		White		Nonresident Alien		Total			
	F	M	F	M	F	M	F	M	F		F	M	F	M	F	M	F	M	F	M	Total	
<b>Undergraduate</b>																						
<b>Full-Time</b>																						
First-Time Freshmen																						
Other Freshmen															1	1				1	1	2
Sophomores				1											1	1				1	2	3
Juniors					1			1							3	1				4	2	6
Seniors					1		1	1							4	2				6	3	9
Special																						
<b>Total Full-Time</b>				1	2		1	2							9	5				12	8	20
<b>Part-Time</b>																						
First-Time Freshmen																						
Other Freshmen					1			1							5	4		1		6	6	12
Sophomores			1	1		1	7	2			1	3			30	16				41	21	62
Juniors	1		2	1	2	3	12	4			4	3			42	30	3			65	42	107
Seniors				2	4	4	13	2			1		3	2	61	28	1	1		83	39	122
Special															2	3				2	3	5
<b>Total Part-Time</b>	1		3	4	7	8	32	9			1	5	9	2	140	81	4	2		197	111	308
<b>Total Undergraduate</b>	1		3	5	9	8	33	11			1	5	9	2	149	86	4	2		209	119	328
<b>Graduate</b>																						
<b>Full-Time</b>																						
Certificate																						
Masters															1	2				1	2	3
Doctoral																						
Special Graduate																						
<b>Total Full-Time</b>															1	2				1	2	3
<b>Part-Time</b>																						
Certificate																						
Masters					1		1						2	19	7	1				22	9	31
Doctoral																						
Special Graduate																						
<b>Total Part-Time</b>					1		1						2	19	7	1				22	9	31
<b>Total Graduate</b>					1		1						2	20	9	1				23	11	34
<b>Total All Students</b>	1		3	5	10	8	34	11			1	5	9	4	169	95	5	2		232	130	362

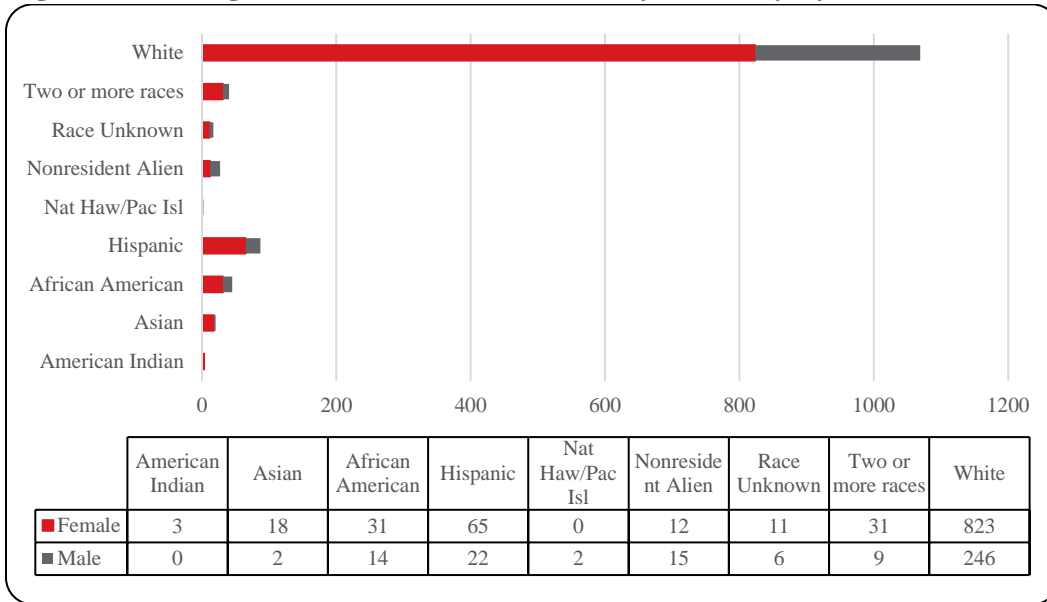
**Figure 17: College of Education Head Count: Summer 2006-2016**



**Figure 18: College of Education Student Credit Hours: Summer 2006-2016**



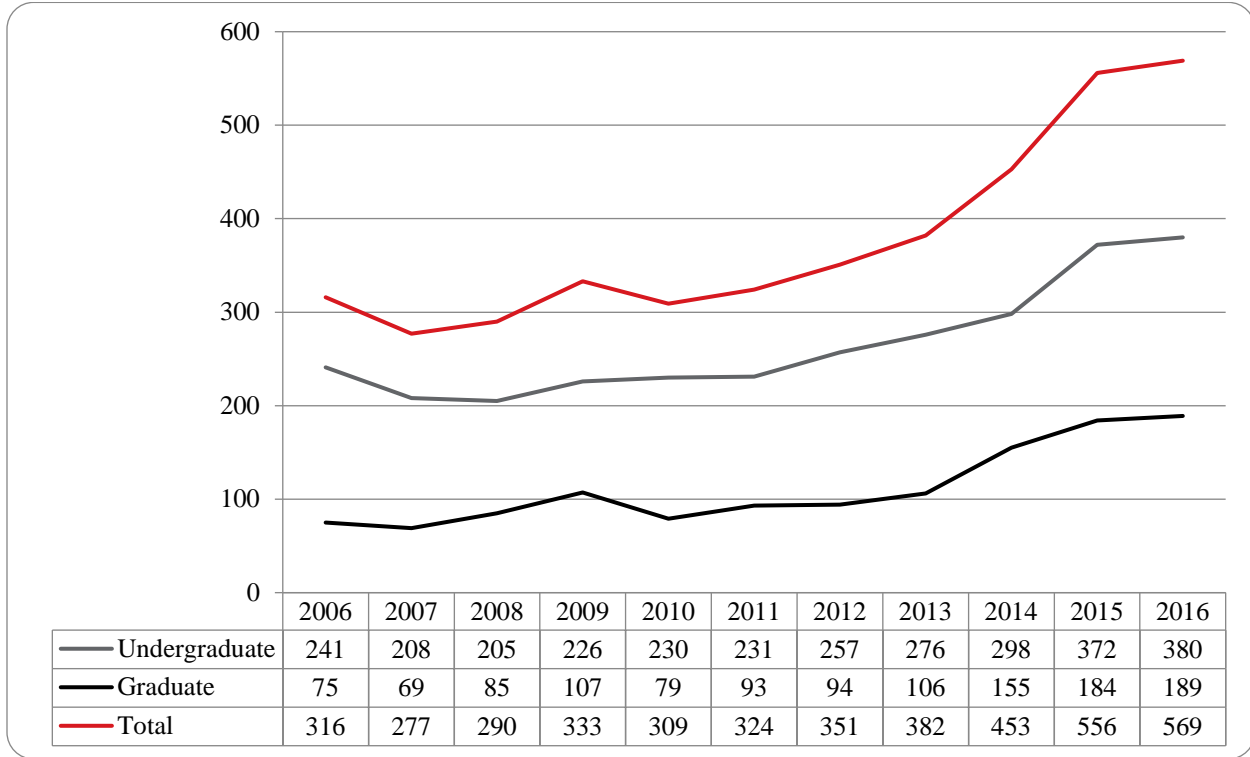
**Figure 19: College of Education Head Count by Ethnicity by Gender: Summer 2016**



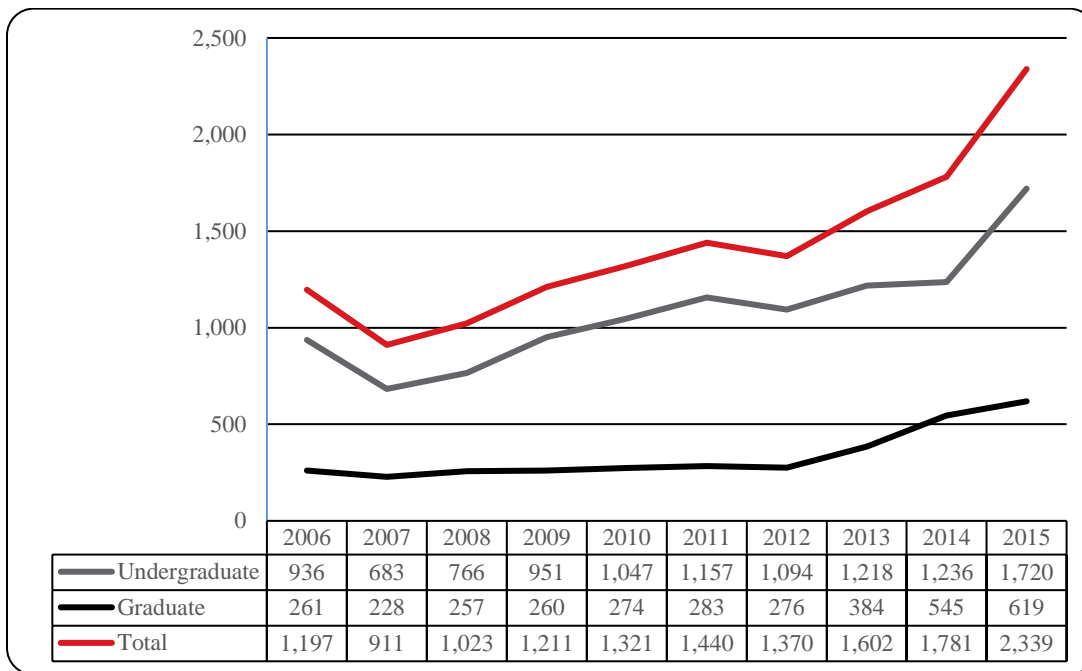
**Table 7: College of Education Head Count Summary for Undergraduate and Graduate Summary for Full and Part-Time by Gender and Race Classification: Summer 2016**

	American Indian		Asian		African American		Hispanic		Nat Haw / Pac Isl		Race Unknown		Two or more races		White		Nonresident Alien		Total			
	F	M	F	M	F	M	F	M	F		F	M	F	M	F	M	F	M	F	M	Total	
<b>Undergraduate</b>																						
<b>Full-Time</b>																						
First-Time Freshmen																						
Other Freshmen																1				1	1	
Sophomores															1					1	1	
Juniors						1									6	2				6	3	9
Seniors							2								1	6				3	6	9
Special																						
<b>Total Full-Time</b>						1	2								8	9				10	10	20
<b>Part-Time</b>																						
First-Time Freshmen									1							1					2	2
Other Freshmen							3	2							9	5				12	7	19
Sophomores			3	1	2		7	7	1			2	1	47	6		1		62	16	78	
Juniors	2		1		3		15	3	2	1	2		7	2	96	45		1	128	52	180	
Seniors	1		3	1	8	3	18	5	2		3	1	11	2	125	55			171	67	238	
Special											1				11	11				11	12	23
<b>Total Part-Time</b>	3		7	2	13	3	43	17	5	2	5	2	20	5	288	123		2	384	156	540	
<b>Total Undergraduate</b>	3		7	2	13	4	45	17	5	2	5	2	20	5	296	132		2	394	166	560	
<b>Graduate</b>																						
<b>Full-Time</b>																						
Certificate																						
Masters			3		3		4		2		2				106	21			120	21	141	
Doctoral															3	1			3	1	4	
Special Graduate											1				7	2			8	2	10	
<b>Total Full-Time</b>			3		3		4		2		3				116	24			131	24	155	
<b>Part-Time</b>																						
Certificate																						
Masters			6		11	6	10	5	5	12	2	4	9	1	338	72			381	100	481	
Doctoral			1		1	3	3			1			1	3	29	8			35	15	50	
Special Graduate			1		3	1	3				1		1		44	10			53	11	64	
<b>Total Part-Time</b>			8		15	10	16	5	5	13	3	4	11	4	411	90			469	126	595	
<b>Total Graduate</b>			11		18	10	20	5	7	13	6	4	11	4	527	114			600	150	750	
<b>Total All Students</b>	3		18	2	31	14	65	22	12	15	11	6	31	9	823	246		2	994	316	1,310	

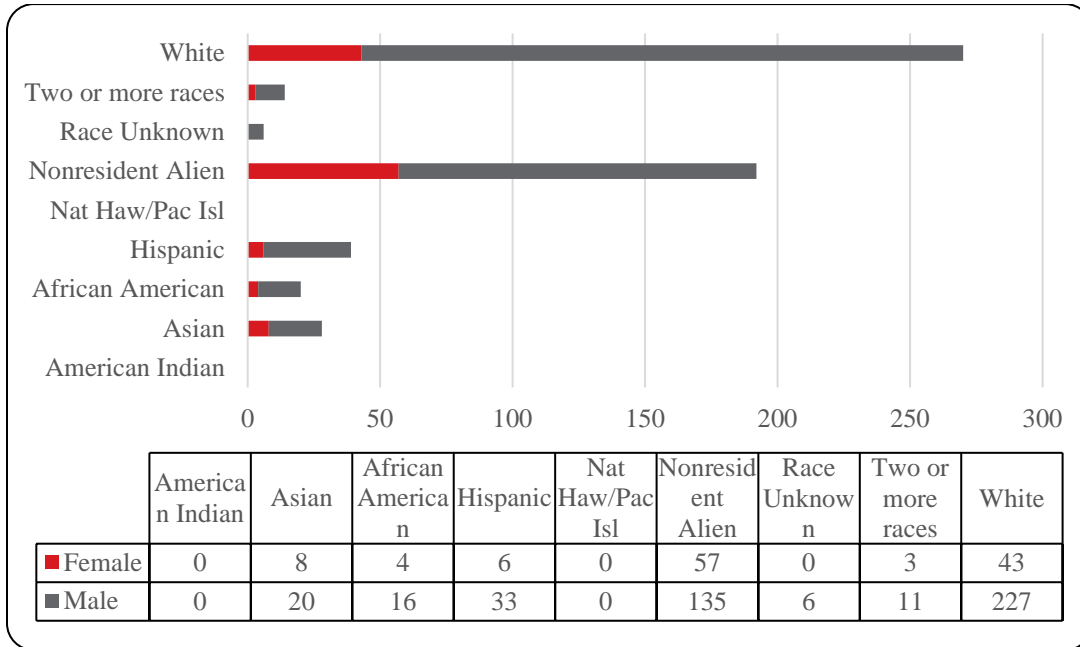
**Figure 20: College of Information Science & Technology Head Count: Summer 2006-2016**



**Figure 21: College of Information Science & Technology Student Credit Hours: Summer 2006-2016**



**Figure 22: College of Information Science & Technology Head Count by Ethnicity by Gender: Summer 2016**

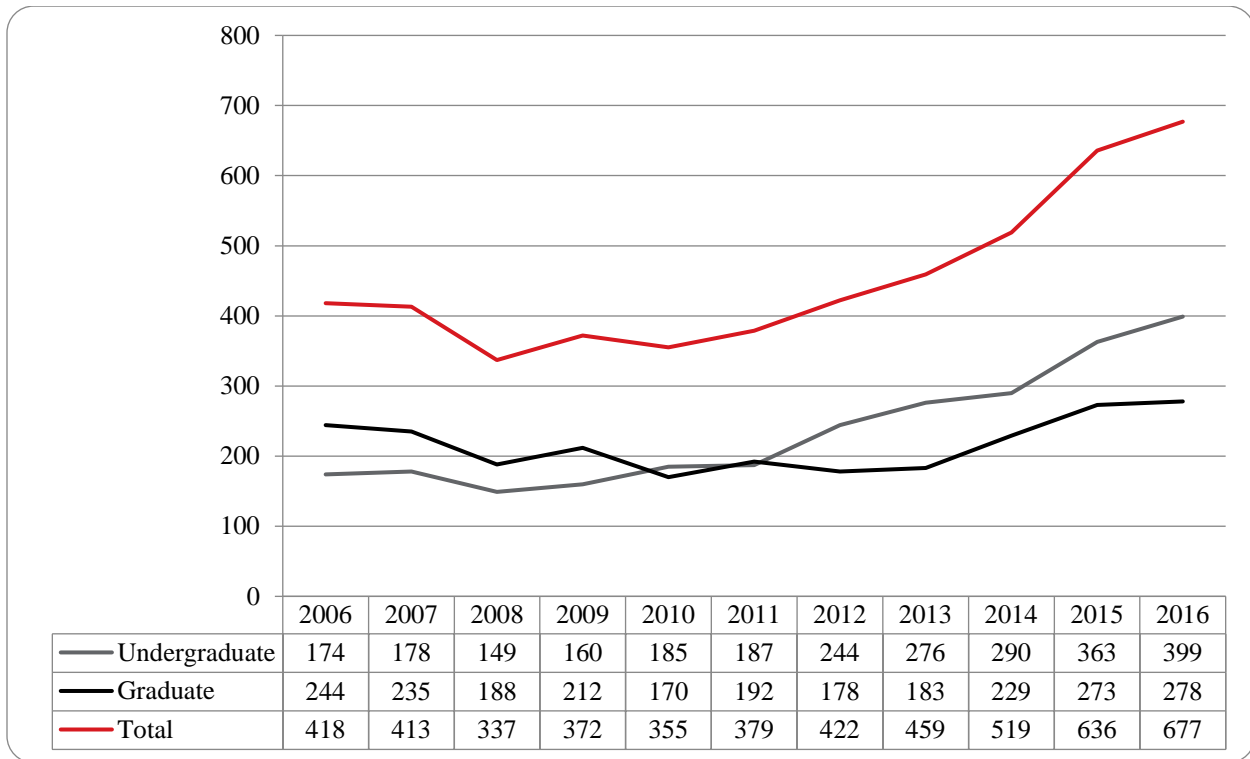




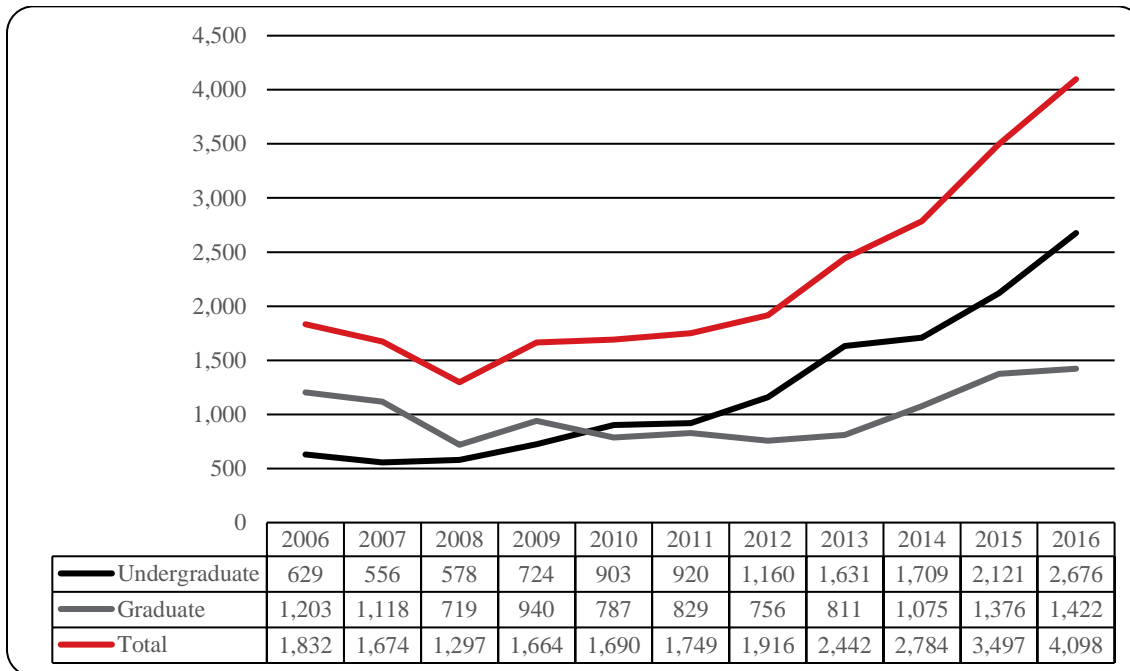
**Table 8: College of Information Science and Technology Head Count Summary for Undergraduate and Graduate Students for Full and Part-Time by Gender and Race Classification: Summer 2016**

	American Indian		Asian		African American		Hispanic		Nat Haw / Pac Isl		Race Unknown		Two or more races		White		Nonresident Alien		Total			
	F	M	F	M	F	M	F	M	F		F	M	F	M	F	M	F	M	F	M	Total	
<b>Undergraduate</b>																						
<b>Full-Time</b>																						
First-Time Freshmen																						
Other Freshmen																1					1	1
Sophomores															1	5				1	5	6
Juniors				1		1	2									3		2		2	7	9
Seniors																6		2			8	8
Special															1	1				1	1	2
<b>Total Full-Time</b>				1		1	2								2	16		4		4	22	26
<b>Part-Time</b>																						
First-Time Freshmen																1		1			2	2
Other Freshmen				1				3								6		6			16	16
Sophomores				4	1	2		7				2		2	7	30		2	11	10	58	68
Juniors			2	7	1	3		12				1	1	4	10	53	1	13	15	93	108	108
Seniors			2	4	1	5	2	9				2		2	12	75	3	13	20	110	130	130
Special			2		1		1					1	1	1	7	15		1	12	18	30	30
<b>Total Part-Time</b>			6	16	4	10	3	31				6	2	9	36	180	6	45	57	297	354	354
<b>Total Undergraduate</b>			6	17	4	11	5	31				6	2	9	38	196	6	49	61	319	380	380
<b>Graduate</b>																						
<b>Full-Time</b>																						
Certificate																						
Masters				1		2												2	6	2	9	11
Doctoral																						
Special Graduate																						
<b>Total Full-Time</b>				1		2												2	6	2	9	11
<b>Part-Time</b>																						
Certificate																2					2	2
Masters			2	2		3	1	2					1	2	5	28	49	77	58	114	172	172
Doctoral																1		3			4	4
Special Graduate																						
<b>Total Part-Time</b>			2	2		3	1	2					1	2	5	31	49	80	58	120	178	178
<b>Total Graduate</b>			2	3		5	1	2					1	2	5	31	51	86	60	129	189	189
<b>Total All Students</b>			8	20	4	16	6	33				6	3	11	43	227	57	135	121	448	569	569

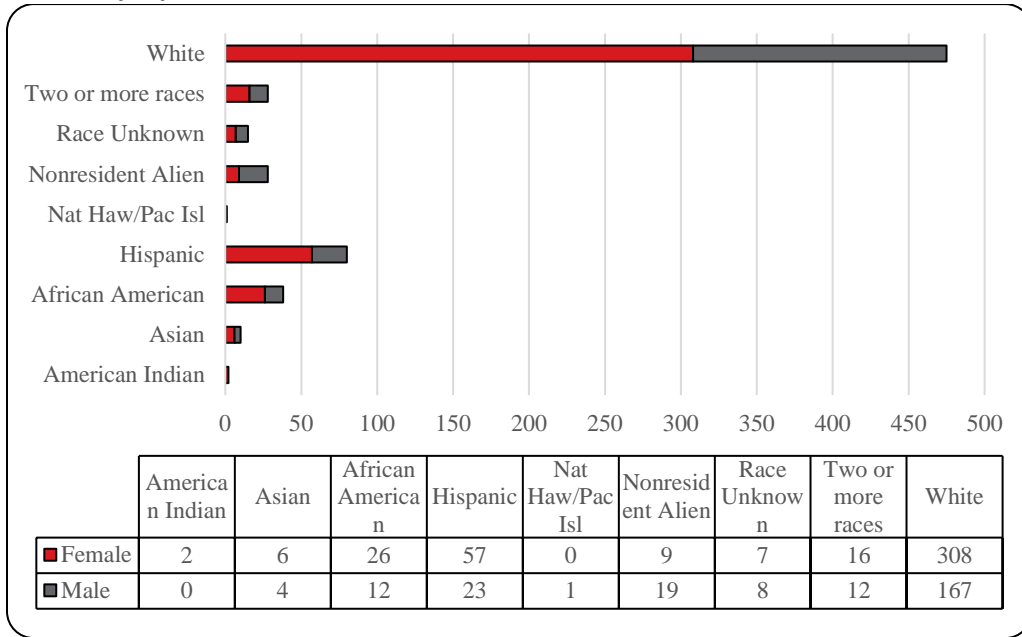
**Figure 23: College of Public Affairs & Community Service Delivery-Site Head Count: Summer 2006-2016**



**Figure 24: College of Public Affairs & Community Service Delivery-Site Student Credit Hours: Summer 2006-2016**



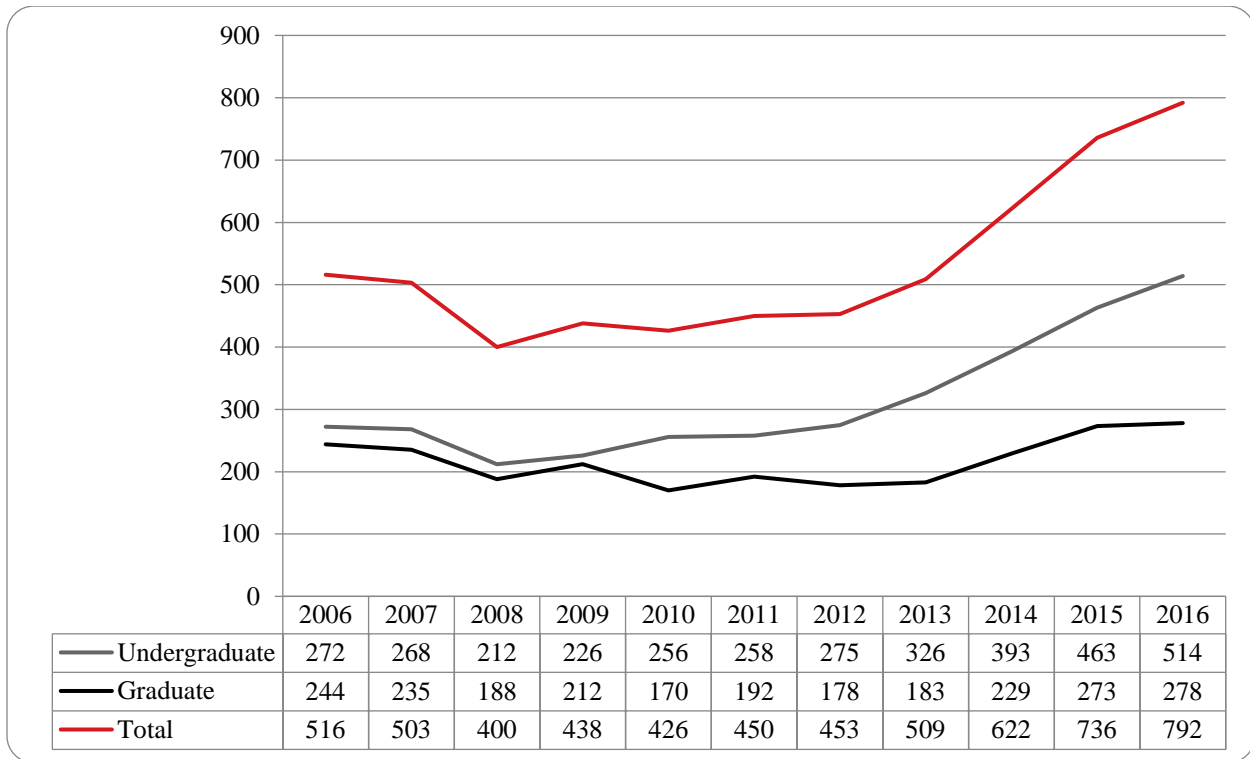
**Figure 25: College of Public Affairs & Community Service Delivery-Site Head Count by Ethnicity by Gender: Summer 2016**



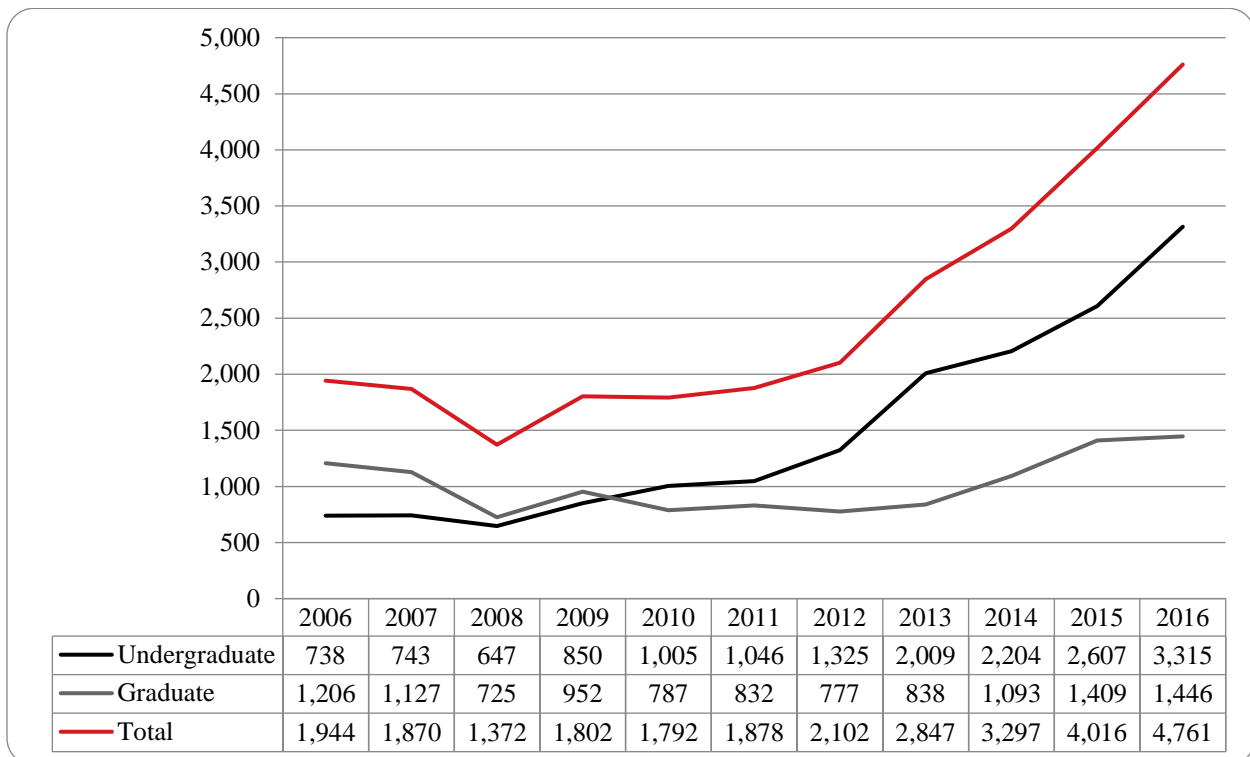
**Table 9: College of Public Affairs and Community Service Delivery-Site Head Count for Undergraduate and Graduate Students by Full and Part-Time by Gender and Race Classification: Summer 2016**

	American Indian		Asian		African American		Hispanic		Nat Haw / Pac Isl		Race Unknown		Two or more races		White		Nonresident Alien		Total			
	F	M	F	M	F	M	F	M	F		F	M	F	M	F	M	F	M	F	M	Total	
<b>Undergraduate</b>																						
<b>Full-Time</b>																						
First-Time Freshmen																						
Other Freshmen										1											1	1
Sophomores					1		2						1		4					3	5	8
Juniors					1	1		1					2	8	5					9	9	18
Seniors					1		2							12	4					15	4	19
Special													1								1	1
<b>Total Full-Time</b>					3	1	4	1		1			4	20	13					27	20	47
<b>Part-Time</b>																						
First-Time Freshmen															1						1	1
Other Freshmen			1			1		2					1	5	7	1	1			7	12	19
Sophomores			3	1	2		12	4			2	1		20	26	4	8			42	41	83
Juniors					4	6	11	7			1	1	4	3	45	36	2	7		67	60	127
Seniors	2		1	1	9	3	12	7			2	3	1	1	39	37		2		66	54	120
Special							1								1					1	1	2
<b>Total Part-Time</b>	2		5	2	15	10	36	20			3	6	6	5	109	108	7	18		183	169	352
<b>Total Undergraduate</b>	2		5	2	18	11	40	21		1	3	6	6	9	129	121	7	18		210	189	399
<b>Graduate</b>																						
<b>Full-Time</b>																						
Certificate																						
Masters					2		3	1					2		24	3				31	4	35
Doctoral																						
Special Graduate																						
<b>Total Full-Time</b>					2		3	1					2		24	3				31	4	35
<b>Part-Time</b>																						
Certificate															7	2				7	2	9
Masters			1	2	6	1	14	1			4	2	8	3	146	41	2			181	50	231
Doctoral															2			1		2	1	3
Special Graduate																						
<b>Total Part-Time</b>			1	2	6	1	14	1			4	2	8	3	155	43	2	1		190	53	243
<b>Total Graduate</b>			1	2	8	1	17	2			4	2	10	3	179	46	2	1		221	57	278
<b>Total All Students</b>	2		6	4	26	12	57	23		1	7	8	16	12	308	167	9	19		431	246	677

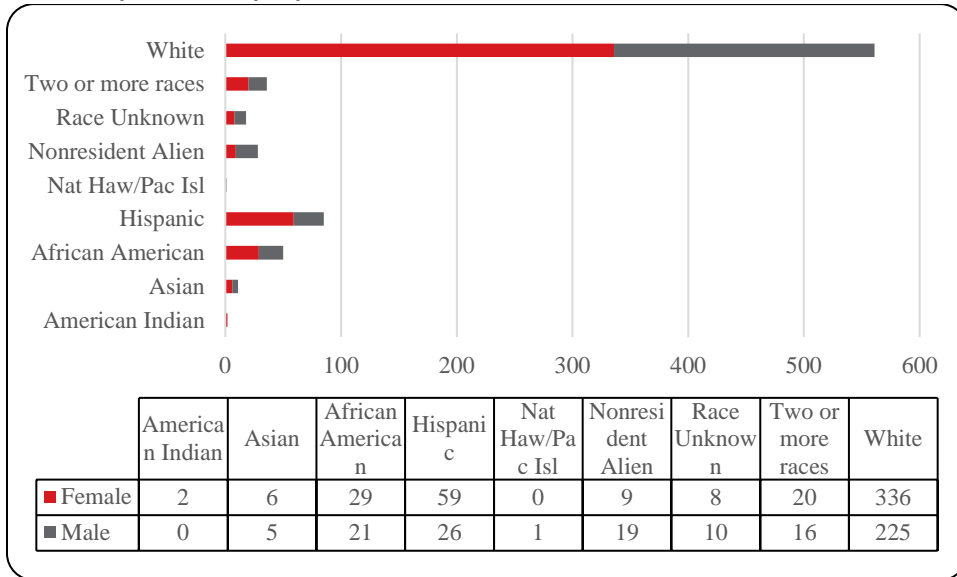
**Figure 26: College of Public Affairs & Community Service Administrative-Site Head Count: Summer 2006-2016**



**Figure 27: College of Public Affairs & Community Service Administrative-Site Student Credit Hours: Summer 2006-2016**



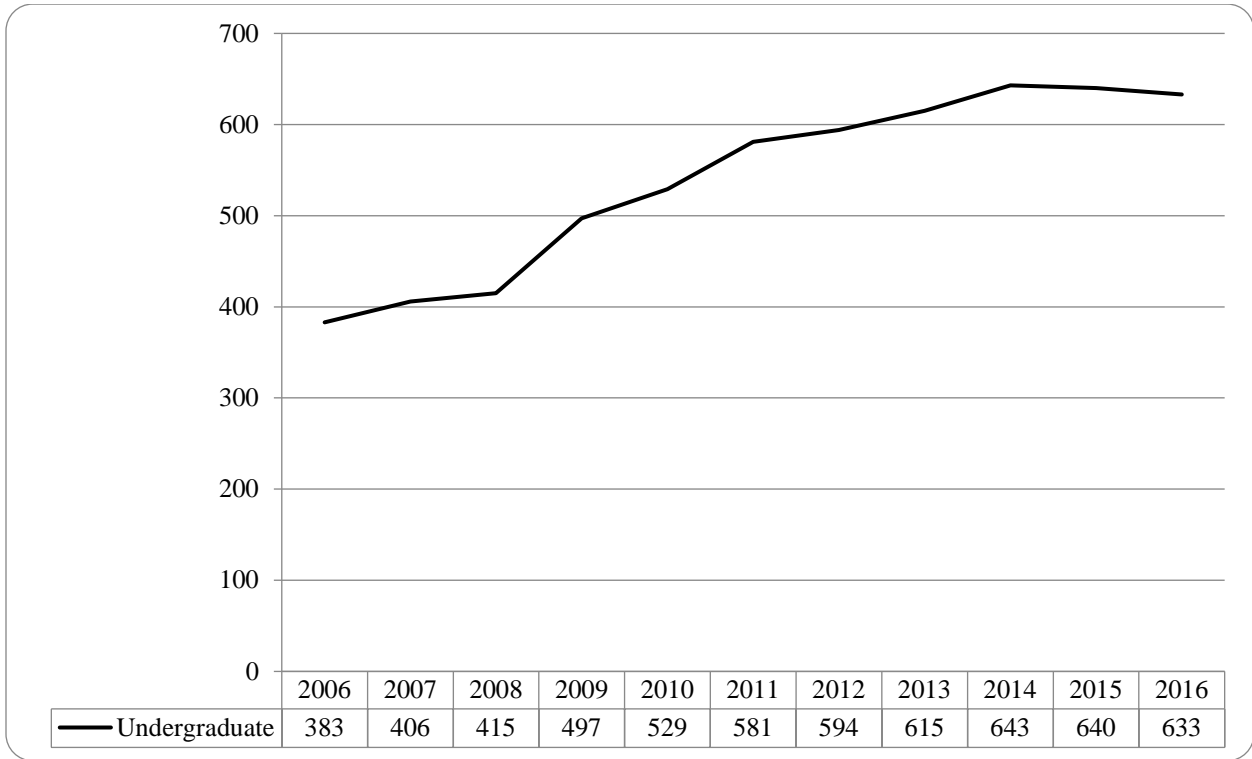
**Figure 28: College of Public Affairs & Community Service Administrative-Site Head Count by Ethnicity by Gender: Summer 2016**



**Table 10: College of Public Affairs & Community Service Administrative-Site Head Count Summary for Undergraduate and Graduate Students by Full and Part-Time by Gender and Race Classification: Summer 2016**

	American Indian		Asian		African American		Hispanic		Nat Haw / Pac Isl		Race Unknown		Two or more races		White		Nonresident Alien		Total		
	F	M	F	M	F	M	F	M	F		F	M	F	M	F	M	F	M	F	M	Total
<b>Undergraduate</b>																					
<b>Full-Time</b>																					
First-Time Freshmen																					
Other Freshmen										1										1	1
Sophomores					1		2					1		4					3	5	8
Juniors					1	1		1				2		9	5				10	9	19
Seniors					1	1	2							13	5				16	6	22
Special												1								1	1
<b>Total Full-Time</b>					3	2	4	1		1			4	22	14				29	22	51
<b>Part-Time</b>																					
First-Time Freshmen							1								1					2	2
Other Freshmen			1			1		2			1		2	2	7	7	1	1	12	13	25
Sophomores			3	1	3	4	13	5			3	1		22	28	4	8	46	49	95	
Juniors					5	8	12	7			1	2	4	4	59	63	2	7	83	91	174
Seniors	2		1	2	10	4	12	9			2	3	3	3	47	65		2	77	88	165
Special							1								1				1	1	2
<b>Total Part-Time</b>	2		5	3	18	18	38	23			4	8	10	9	135	165	7	18	219	244	463
<b>Total Undergraduate</b>	2		5	3	21	20	42	24		1	4	8	10	13	157	179	7	18	248	266	514
<b>Graduate</b>																					
<b>Full-Time</b>																					
Certificate																					
Masters					2		3	1					2		24	3			31	4	35
Doctoral																					
Special Graduate																					
<b>Total Full-Time</b>					2		3	1					2		24	3			31	4	35
<b>Part-Time</b>																					
Certificate															7	2			7	2	9
Masters			1	2	6	1	14	1			4	2	8	3	146	41	2		181	50	231
Doctoral															2			1	2	1	3
Special Graduate																					
<b>Total Part-Time</b>			1	2	6	1	14	1			4	2	8	3	155	43	2	1	190	53	243
<b>Total Graduate</b>			1	2	8	1	17	2			4	2	10	3	179	46	2	1	221	57	278
<b>Total All Students</b>	2		6	5	29	21	59	26		1	8	10	20	16	336	225	9	19	469	323	792

**Figure 29: College of CPACS, Division of Continuing Studies Head Count: Summer 2006-2016**

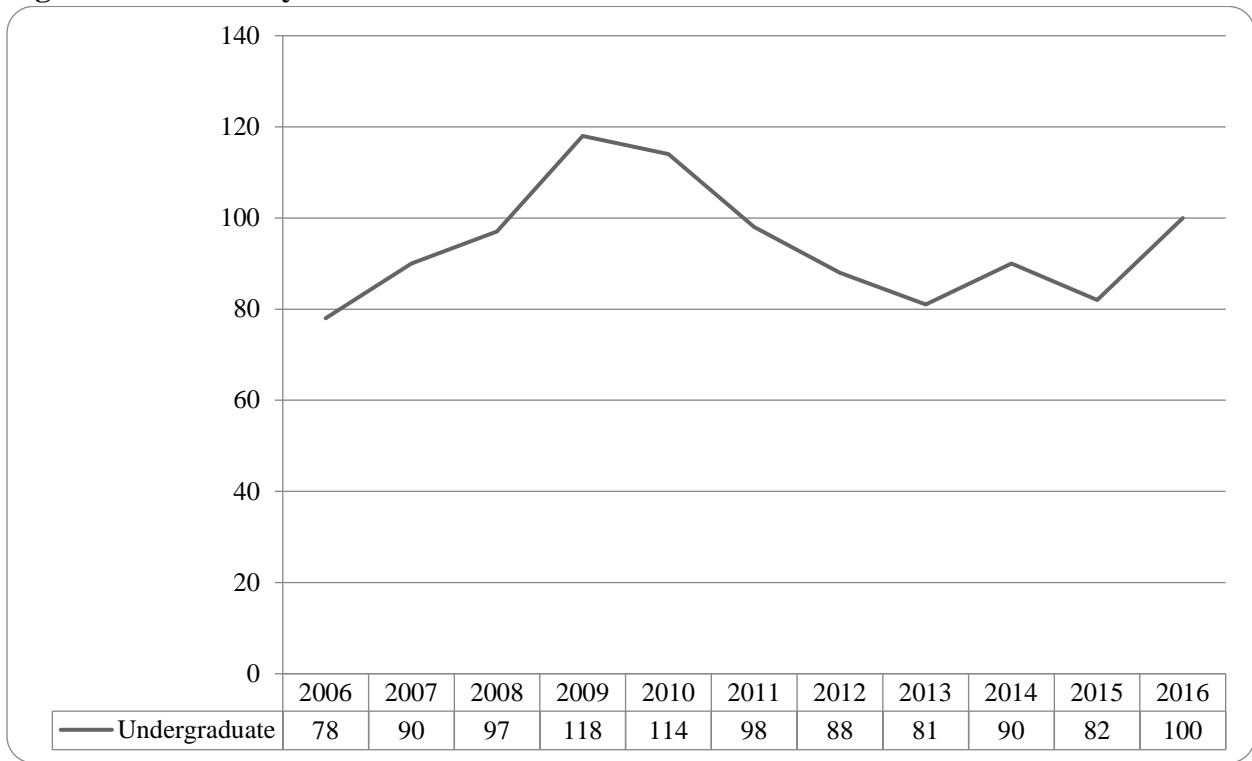




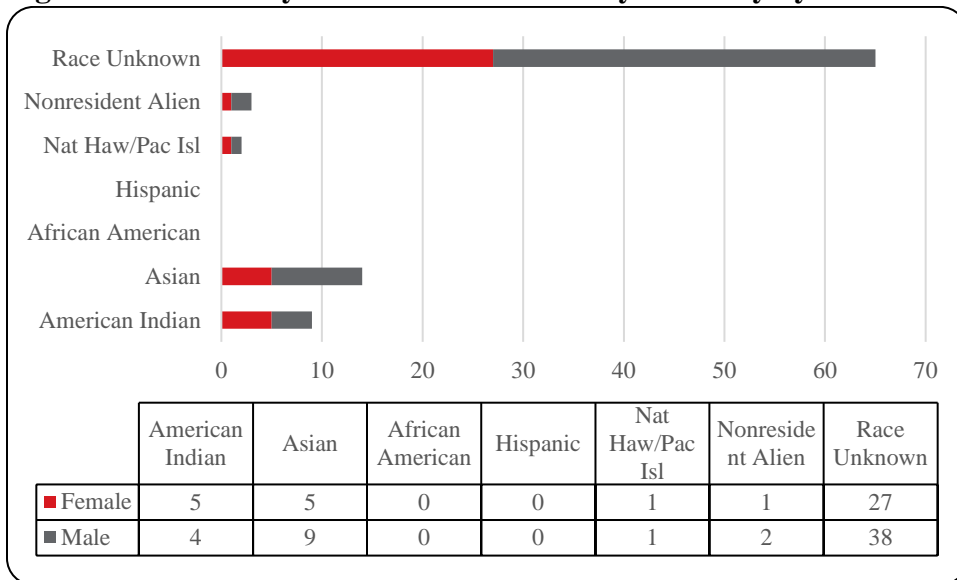
**Table 11: College of CPACS Division of Continuing Studies Head Count Summary for Undergraduate Students by Full and Part-Time by Gender and Race Classification: Summer 2016**

	American Indian		Asian		African American		Hispanic		Nat Haw / Pac Isl		Race Unknown		Two or more races		White		Nonresident Alien		Total			
	F	M	F	M	F	M	F	M	F		F	M	F	M	F	M	F	M	F	M	Total	
<b>Undergraduate</b>																						
<b>Full-Time</b>																						
First-Time Freshmen																						
Other Freshmen					1										1				1	1	2	
Sophomores													1		1	4			2	4	6	
Juniors			1		3	3		2			1		2		9	10			16	15	31	
Seniors		2		3	5	1	2	1							11	11			18	18	36	
Special											1								1		1	
<b>Total Full-Time</b>		2	1	3	9	4	2	3			2		3		21	26			38	38	76	
<b>Part-Time</b>																						
First-Time Freshmen															1	1			1	1	2	
Other Freshmen			1	3	1	2		2			1	1	2		4	10	1		8	20	28	
Sophomores				3	4	4	3	4				2	1	4	20	21		1	28	39	67	
Juniors	1		2	1	11	8	6	4			1	7	5	2	44	50			70	72	142	
Seniors			5		14	19	14	12	1		3	7	6	4	111	104		3	154	149	303	
Special			1			1									6	7			7	8	15	
<b>Total Part-Time</b>	1		9	7	30	34	23	22	1		5	17	12	12	186	193	1	4	268	289	557	
<b>Total Undergraduate</b>	1	2	10	10	39	38	25	25	1		7	17	15	12	207	219	1	4	306	327	633	
<b>Total All Students</b>	1	2	10	10	39	38	25	25	1		7	17	15	12	207	219	1	4	306	327	633	

**Figure 30: University Division Head Count: Summer 2006-2016**



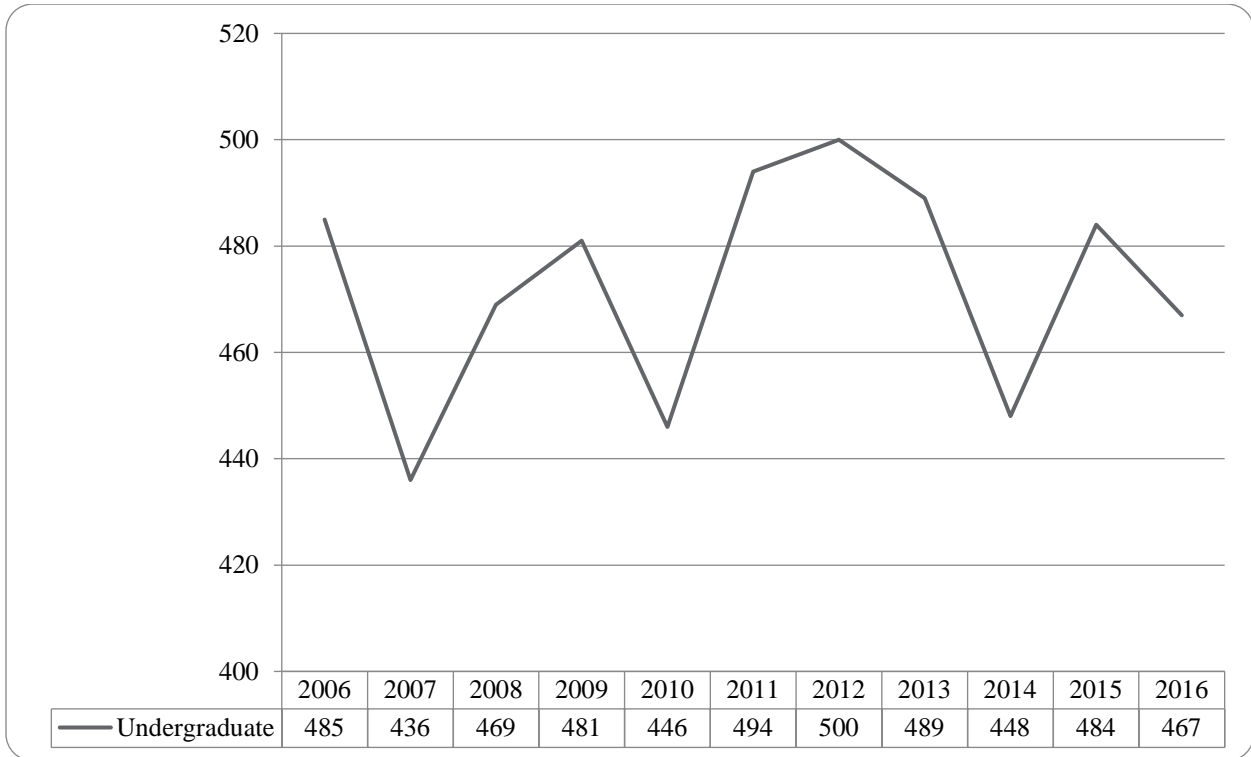
**Figure 32: University Division Head Count by Ethnicity by Gender: Summer 2016**



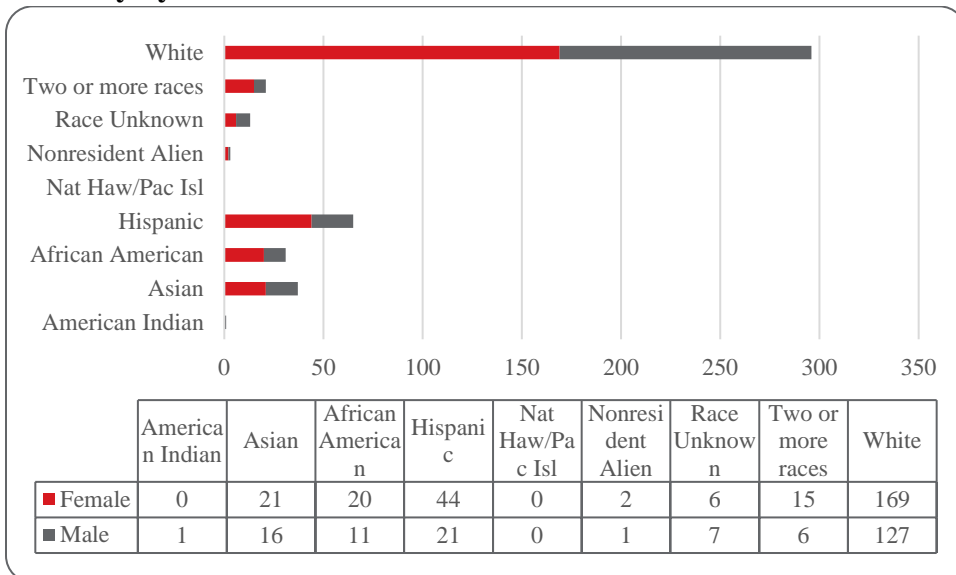
**Table 12: University Division Head Count Summary for Undergraduate Students by Full and Part-Time by Gender and Race Classification: Summer 2016**

	American Indian		Asian		African American		Hispanic		Nat Haw / Pac Isl	Race Unknown		Two or more races		White		Nonresident Alien		Total			
	F	M	F	M	F	M	F	M	F		F	M	F	M	F	M	F	M	F	M	Total
<b>Undergraduate</b>																					
<b>Full-Time</b>																					
First-Time Freshmen															2					2	2
Other Freshmen				1			1								2				1	3	4
Sophomores				1											1					2	2
Juniors																					
Seniors																					
Special																					
<b>Total Full-Time</b>				2			1								5				1	7	8
<b>Part-Time</b>																					
First-Time Freshmen							1								1					2	2
Other Freshmen			2	1	3	2	2	7					2	12	20				19	32	51
Sophomores			2		2		2	2			1	1	1		14	12			22	15	37
Juniors							1								1				1	1	2
Seniors																					
Special																					
<b>Total Part-Time</b>			4	1	5	4	4	9			1	1	1	2	27	33			42	50	92
<b>Total Undergraduate</b>				2			1								5				1	7	8
<b>Total All Students</b>			4	3	5	4	5	9			1	1	1	2	27	38			43	57	100

**Figure 33: Non-Degree/Intercampus Special Undergraduate Students Head Count: Summer 2006-2016**



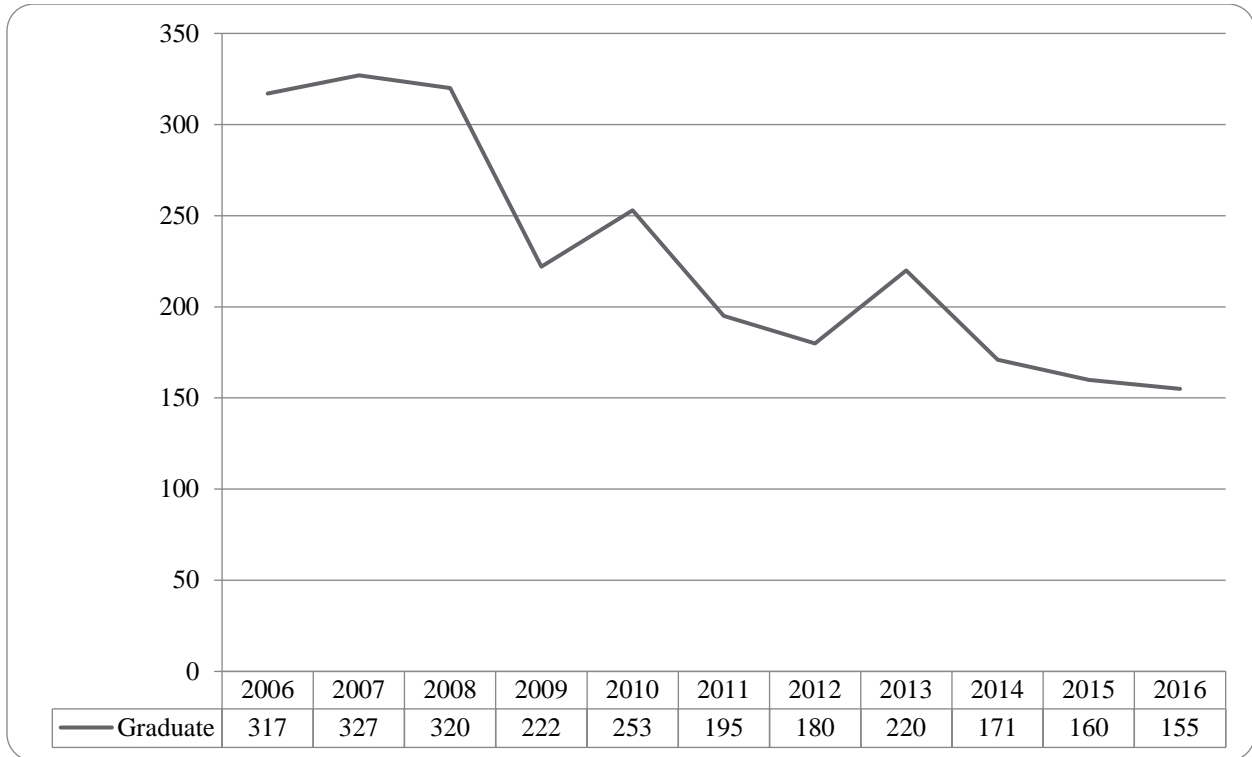
**Figure 34: Non-Degree/Intercampus Special Undergraduate Students Head Count by Ethnicity by Gender: Summer 2016**



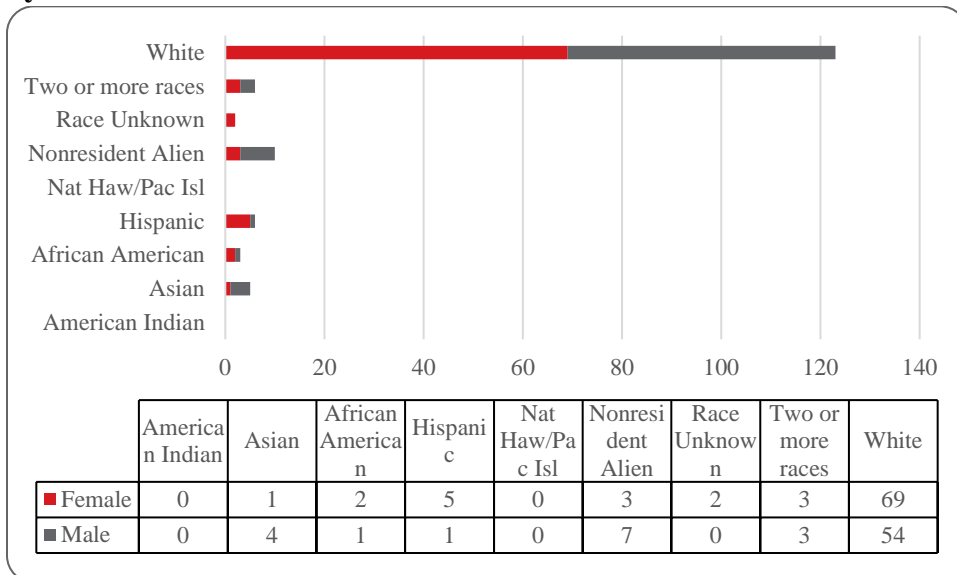
**Table 13: Non-Degree/Intercampus Head Count Summary for Special Undergraduate Students by Full and Part-Time by Gender and Race Classification: Summer 2016**

	American Indian		Asian		African American		Hispanic		Nat Haw / Pac Isl		Race Unknown		Two or more races		White		Nonresident Alien		Total		
	F	M	F	M	F	M	F	M	F		F	M	F	M	F	M	F	M	F	M	Total
<b>Undergraduate</b>																					
<b>Full-Time</b>																					
First-Time Freshmen																					
Other Freshmen					1									3	1				4	1	5
Sophomores															1					1	1
Juniors																					
Seniors																					
Special																2				2	2
<b>Total Full-Time</b>					1									3	4				4	4	8
<b>Part-Time</b>																					
First-Time Freshmen			1																1		1
Other Freshmen		1	15	12	18	8	40	18			4	7	14	4	115	86	2		208	136	344
Sophomores			3	1	1		1	3					1	1	14	11			20	16	36
Juniors						1					1				8	12			9	13	22
Seniors				1											3	2		1	3	4	7
Special			2	2		2	3				1			1	26	12			32	17	49
<b>Total Part-Time</b>		1	21	16	19	11	44	21			6	7	15	6	166	123	2	1	273	186	459
<b>Total Undergraduate</b>		1	21	16	20	11	44	21			6	7	15	6	169	127	2	1	277	190	467
<b>Total All Students</b>		1	21	16	20	11	44	21			6	7	15	6	169	127	2	1	277	190	467

**Figure 35: Non-Degree/Intercampus Special Graduate Students Head Count: Summer 2006-2016**



**Figure 36: Non-Degree/Intercampus Special Graduate Students Head Count by Ethnicity by Gender: Summer 2016**



**Table 14: Non-Degree/Intercampus Head Count Summary for Special Graduate Students by Full and Part-Time by Gender and Race Classification: Summer 2016**

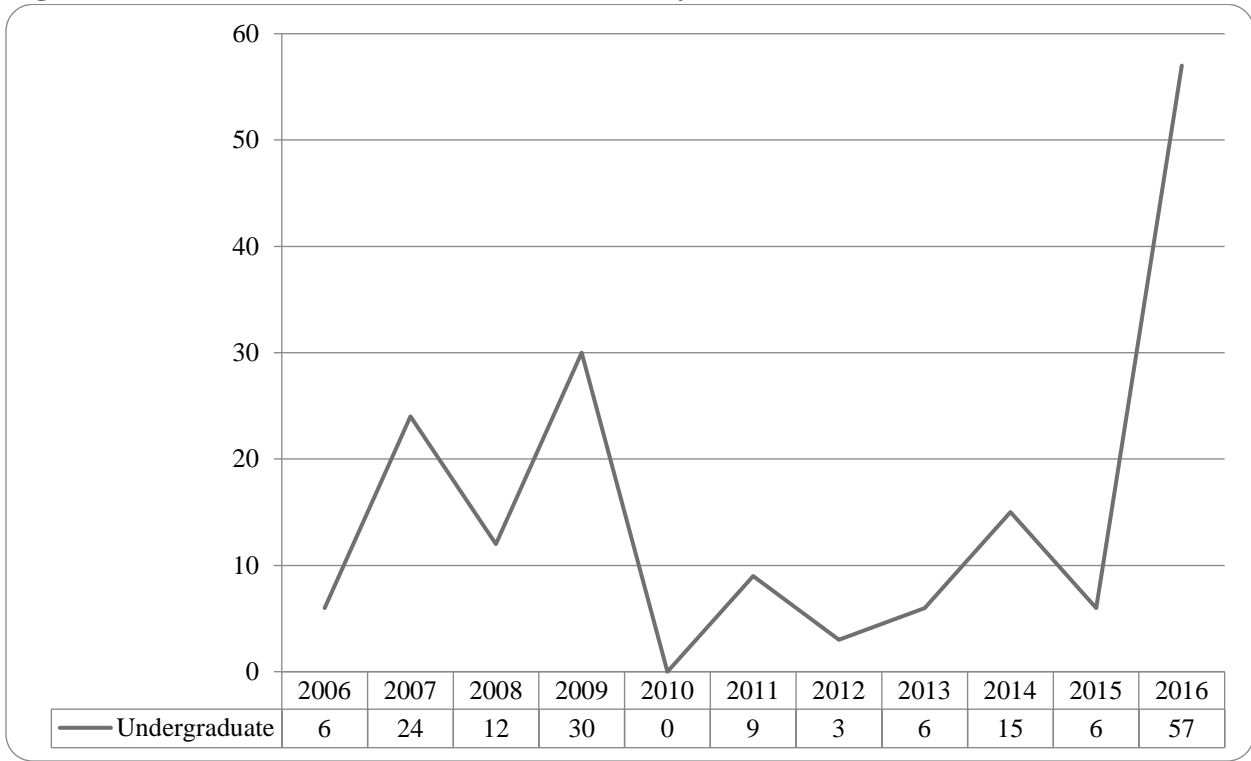
	American Indian		Asian		African American		Hispanic		Nat Haw / Pac Isl	Race Unknown		Two or more races		White		Nonresident Alien		Total			
	F	M	F	M	F	M	F	M	F	M	F	M	F	M	F	M	F	M	F	M	Total
<b>Graduate</b>																					
<b>Full-Time</b>																					
Certificate																					
Masters																					
Doctoral																					
Special Graduate				2								1	4	4			2	4	9	13	
<b>Total Full-Time</b>				2								1	4	4			2	4	9	13	
<b>Part-Time</b>																					
Certificate																					
Masters																					
Doctoral																					
Special Graduate			1	2	2	1	5	1		2	3	2	65	50	3	5	81	61	142		
<b>Total Part-Time</b>			1	2	2	1	5	1		2	3	2	65	50	3	5	81	61	142		
<b>Total All Students</b>			1	4	2	1	5	1		2	3	3	69	54	3	7	85	70	155		

**Table 15: Cooperative Graduate Program Head Count Summary for Graduate Students by Full and Part-Time by Gender and Race Classification: Summer 2016**

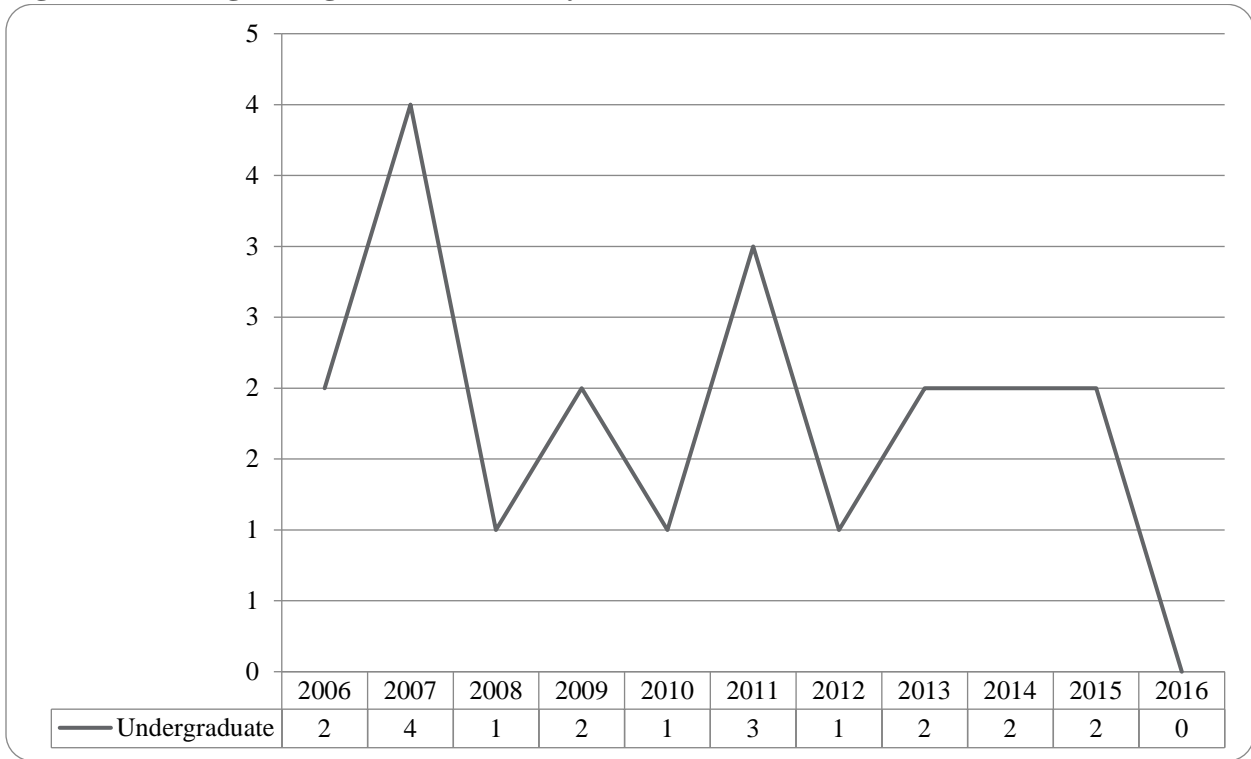
	American Indian		Asian		African American		Hispanic		Nat Haw / Pac Isl		Race Unknown		Two or more races		White		Nonresident Alien		Total			
	F	M	F	M	F	M	F	M	F		F	M	F	M	F	M	F	M	F	M	Total	
<b>Graduate</b>																						
<b>Full-Time</b>																						
Certificate																						
Masters																						
Doctoral																						
Special Graduate																						
<b>Total Full-Time</b>																						
<b>Part-Time</b>																						
Certificate																3					3	3
Masters																						
Doctoral																						
Special Graduate																						
<b>Total Part-Time</b>																3					3	3
<b>Total Graduate</b>																3					3	3
<b>Total All Students</b>																3					3	3



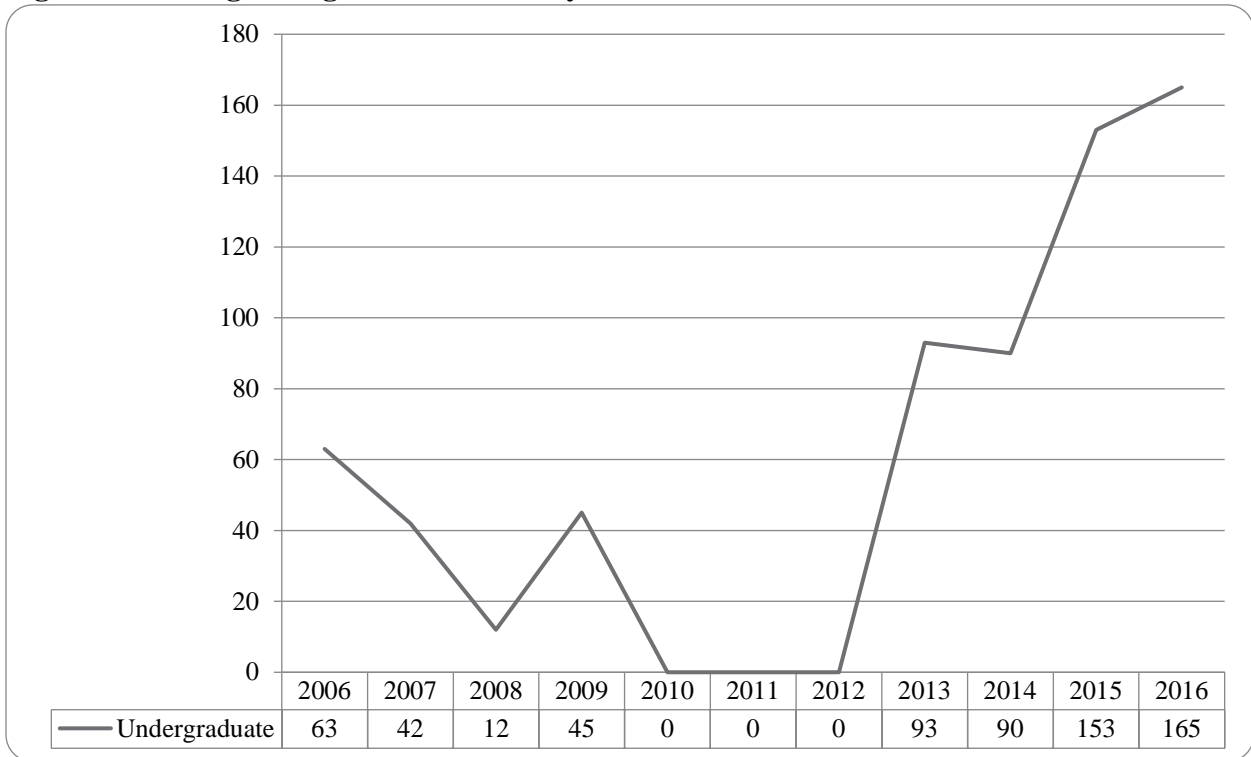
**Figure 37: Other Honors Student Credit Hours by Level of Instruction: Summer 2016**



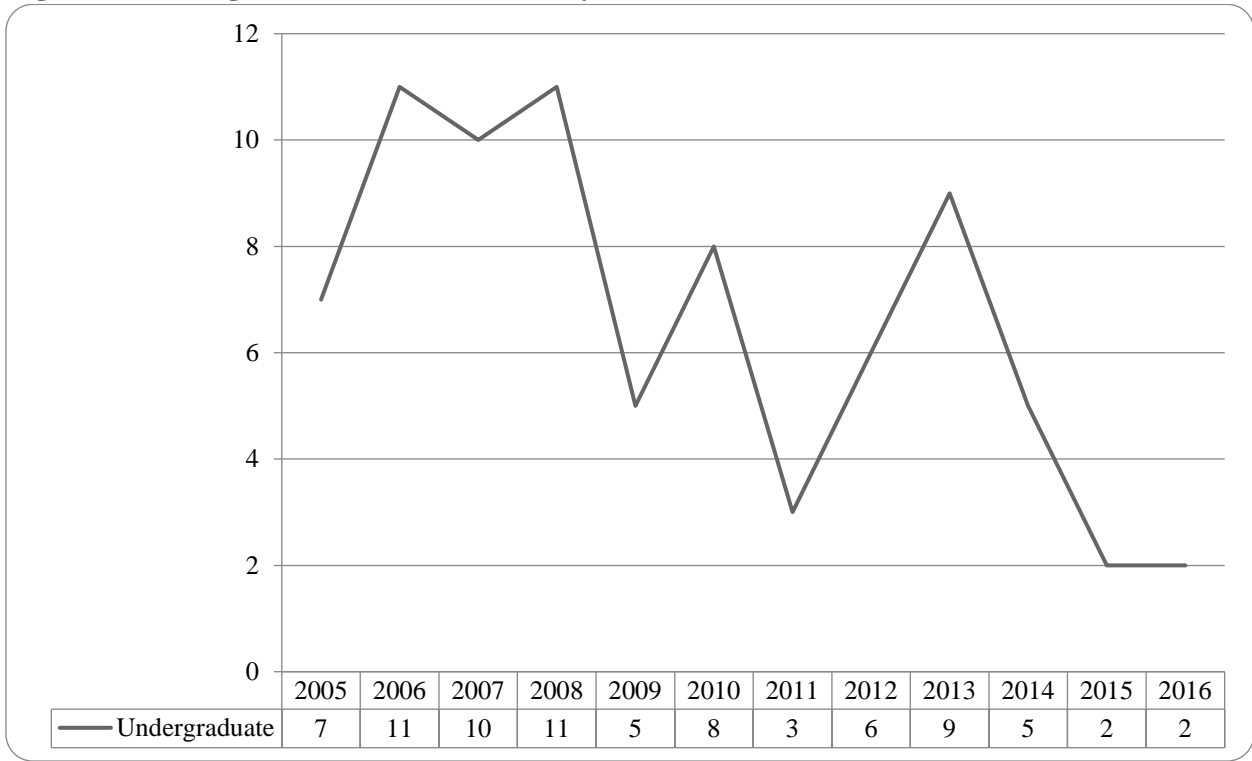
**Figure 38: College of Agriculture Delivery-Site Head Count: Summer 2016**



**Figure 39: College of Agriculture Delivery-Site Student Credit Hours: Summer 2006-2016**



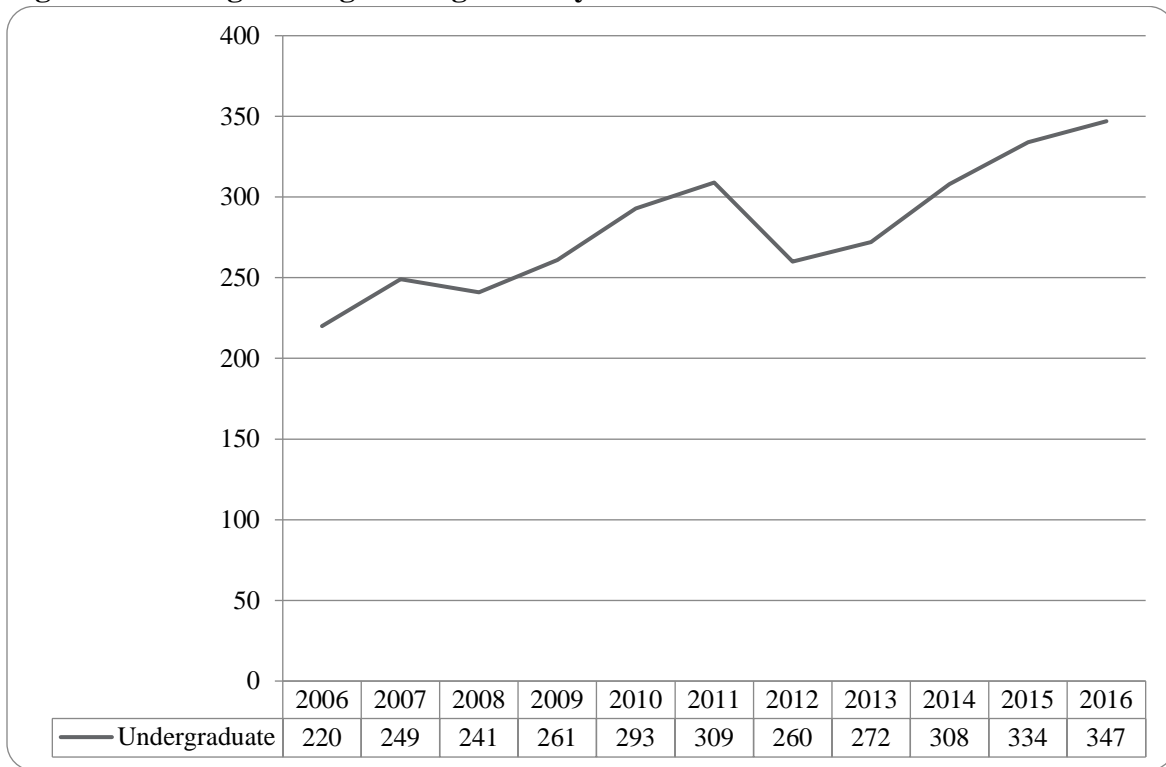
**Figure 40: College of Architecture Delivery-Site Head Count: Summer 2006-2016**



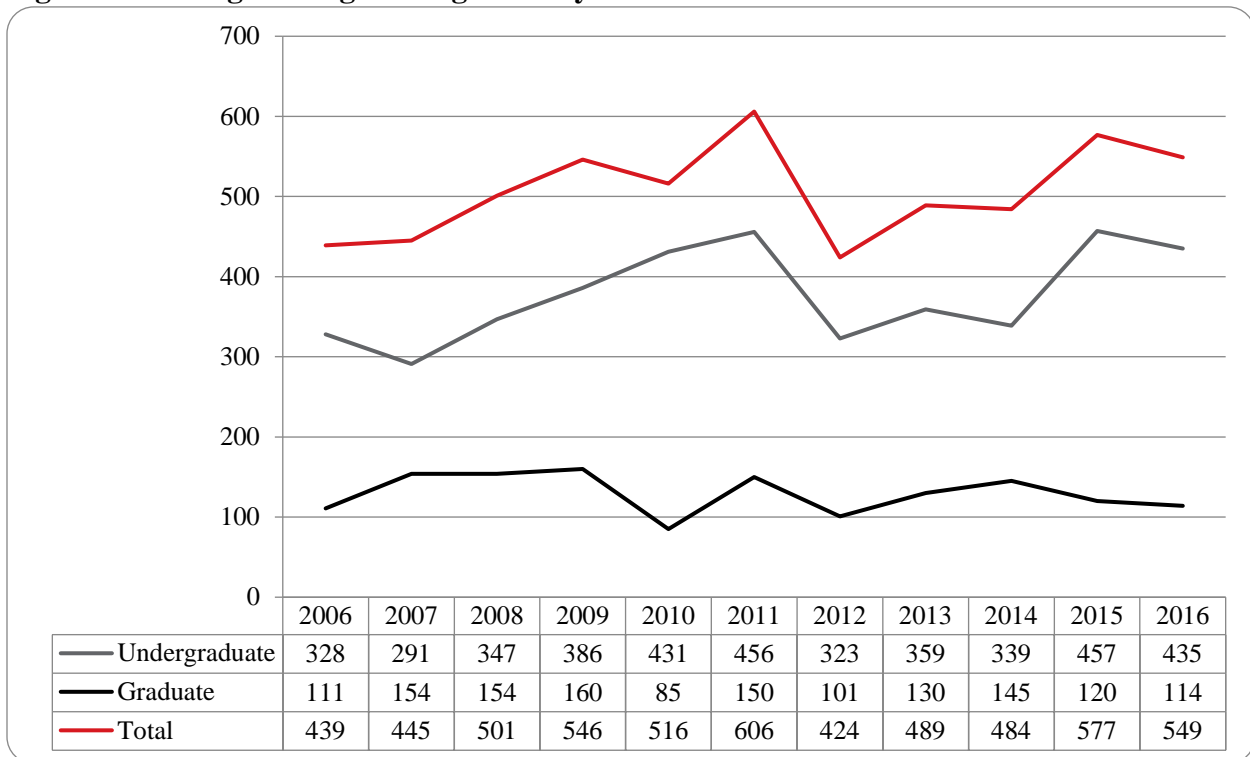
**Table 16: College of Architecture Head Count Summary for Undergraduate Students by Full and Part-Time by Gender and Race Classification: Summer 2016**

	American Indian		Asian		African American		Hispanic		Nat Haw / Pac Isl		Race Unknown		Two or more races		White		Nonresident Alien		Total					
	F	M	F	M	F	M	F	M	F		F	M	F	M	F	M	F	M	F	M	Total			
Undergraduate																								
<b>Full-Time</b>																								
First-Time Freshmen																								
Other Freshmen																								
Sophomores																								
Juniors																								
Seniors																								
Special																								
<b>Total Full-Time</b>																								
<b>Part-Time</b>																								
First-Time Freshmen																								
Other Freshmen																								
Sophomores																								
Juniors																								
Seniors																								
Special																					1	1	2	
<b>Total Part-Time</b>																						1	1	2
<b>Total Undergraduate</b>																						1	1	2
<b>Total All Students</b>																						1	1	2

**Figure 41: College of Engineering Delivery-Site Head Count: Summer 2006-2016**



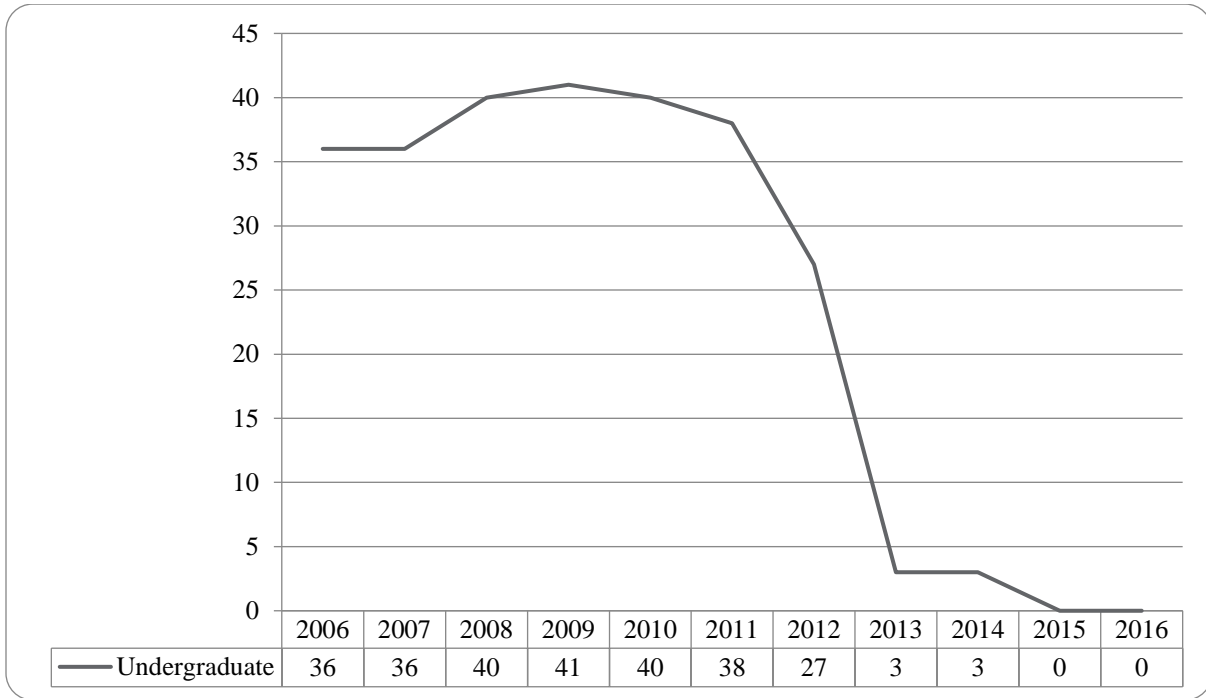
**Figure 42: College of Engineering Delivery-Site Student Credit Hours: Summer 2006-2016**



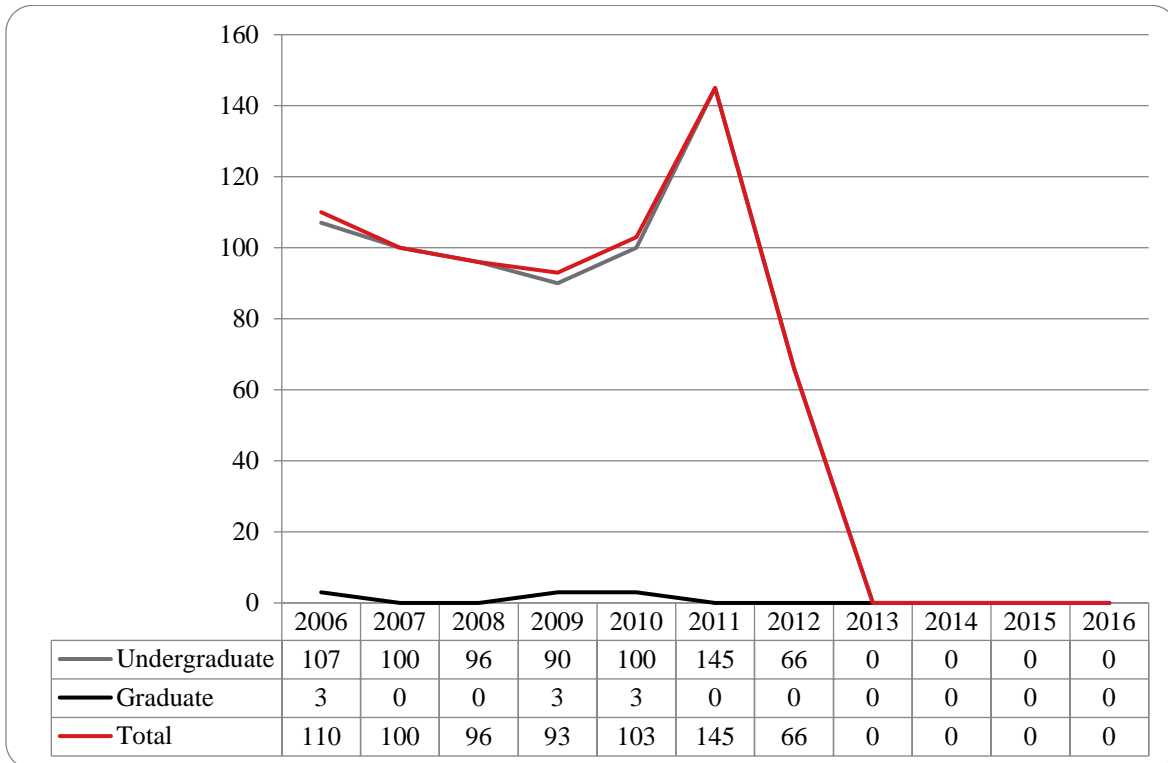
**Table 17: College of Engineering Head Count Summary for Undergraduate Students by Full and Part-Time by Gender and Race Classification: Summer 2016**

	American Indian		Asian		African American		Hispanic		Nat Haw / Pac Isl		Race Unknown		Two or more races		White		Nonresident Alien		Total			
	F	M	F	M	F	M	F	M	F		F	M	F	M	F	M	F	M	F	M	Total	
<b>Undergraduate</b>																						
<b>Full-Time</b>																						
First-Time Freshmen																						
Other Freshmen																						
Sophomores																		1		1		1
Juniors															1	1	1		2	1	3	
Seniors								1							2	3	3	2	5	6	11	
Special																1				1	1	
<b>Total Full-Time</b>								1							3	5	5	2	8	8	16	
<b>Part-Time</b>																						
First-Time Freshmen																1				1	1	
Other Freshmen						1					1				1	6		4	2	11	13	
Sophomores			2			2	2	4				3		1	16	57	1	6	21	73	94	
Juniors	1			1	2	4		7			1	1	3	12	49	5	1	21	66	87		
Seniors			2	2	1	6		6			3	1		9	83	3	13	16	113	129		
Special														1	5		1	1	6	7		
<b>Total Part-Time</b>	1		4	3	3	13	2	17			1	7	2	4	39	201	9	25	61	270	331	
<b>Total Undergraduate</b>	1		4	3	3	13	2	18			1	7	2	4	42	206	14	27	69	278	347	
<b>Total All Students</b>	1		4	3	3	13	2	18			1	7	2	4	42	206	14	27	69	278	347	

**Figure 43: College of Education and Human Sciences Delivery-Site Head Count: Summer 2006-2016**



**Figure 44: College of Education and Human Sciences Delivery-Site Student Credit Hours: Summer 2006-2016**



## GLOSSARY

The total head count and student credit hours in this enrollment report are provided on both a delivery-site and administrative-site basis. Delivery-site includes enrollment in all courses taught at UNO regardless of “home” campus. This means that student credit hours are reported for courses in the colleges. Student enrollment is counted in the college declared by the student. Specifically, the delivery-site enrollment numbers include students in degree programs in the UNL Colleges of Agriculture, Architecture, Engineering and Technology, and Education and Human Science.

**FIRST-TIME, Entering (freshmen) Student:** Students attending any institution for the first time at the undergraduate level. For students entering the fall term, this includes students enrolled in the fall term who attended college for the first time in the prior summer term. Also included are students who entered with advanced standing, i.e. college credits earned before graduation from high school.

**OTHER FRESHMEN:** At the beginning of the current semester, undergraduate students who (1) are not First-Time Freshmen and (2) have less than 27 semester hours earned from all institutions of higher education attended.

**SOPHOMORES:** At the beginning of the current semester, undergraduate students who have at least 27, but not more than 57, semester hours earned from all institutions of higher education attended.

**JUNIORS:** At the beginning of the current semester, undergraduate students who have at least 58, but not more than 90, semester hours earned from all institutions of higher education attended.

**SENIORS:** At the beginning of the current semester, undergraduate students who have at least 91 semester hours earned from all institutions of higher education attended.

**NON-DEGREE/INTER-CAMPUS/SPECIAL UNDERGRADUATES:** Special undergraduates not pursuing a degree at UNO in various programs: Inter-Campus UNMC, UNK, UNL, and Non-Degree.

**NON-DEGREE/INTER-CAMPUS/SPECIAL GRADUATE STUDENTS:** Special graduate students not pursuing a degree at UNO in various programs: Engineering Transfer Program, Inter-Campus UNMC, UNK, UNL, Inter-Campus UNL Graduate Psychology and Non-Degree.

**MASTERS/SPECIALIST:** Graduate students pursuing a degree less than doctoral.

**CERTIFICATE:** These students are not enrolled in a degree program, but only a certificate.

**DOCTORAL:** Graduate students who have been accepted into a doctoral program.

**FULL-TIME:** In the current semester, undergraduate students enrolled for 12 or more semester hours, or graduate students enrolled for 9 or more semester hours.

**PART-TIME:** In the current semester, undergraduate students enrolled for less than 12 semester hours, or graduate students enrolled for less than 9 semester hours.

**COOPERATIVE GRADUATE PROGRAM:** Graduate students enrolled in Human Resources and Training or Global Information Operations offered cooperatively by two or more colleges.





**OFFICE OF INSTITUTIONAL EFFECTIVENESS**

[www.unomaha.edu/oie/](http://www.unomaha.edu/oie/)

402-554-2367 | 402-554-4896 (Fax)

**T Hank Robinson, Director**

**Jenny Liu, Director Institutional Research**

**Daniel O'Dell, Applications Administrator**

**Andrew Jacobsen, Business Analyst**

**Thomas Walker, Business Analyst**

**Lindsey Bandow, Research Analyst II**

**Jeanie Gutheil-Bykerk, Research Analyst**