

Spring 1-20-2011

## Enrollment Report - Spring 2011

UNO Office of Institutional Effectiveness  
*University of Nebraska at Omaha*

Follow this and additional works at: <https://digitalcommons.unomaha.edu/oieenrollment>

 Part of the [Educational Assessment, Evaluation, and Research Commons](#), and the [Higher Education Commons](#)

---

### Recommended Citation

Office of Institutional Effectiveness, UNO, "Enrollment Report - Spring 2011" (2011). *Enrollment Reports*. 77.

<https://digitalcommons.unomaha.edu/oieenrollment/77>

This Report is brought to you for free and open access by the Office of Institutional Effectiveness at DigitalCommons@UNO. It has been accepted for inclusion in Enrollment Reports by an authorized administrator of DigitalCommons@UNO. For more information, please contact [unodigitalcommons@unomaha.edu](mailto:unodigitalcommons@unomaha.edu).



**ENROLLMENT STATISTICAL SUMMARY**

**(DELIVERY-SITE BASIS)**

**SPRING 2011**

**AS OF JANUARY 20, 2011**

## **Executive Summary**

This Enrollment Statistical Summary provides delivery-site and administrative-site information. Administrative-site headcounts, since they are more closely related to the budgetary authority exercised by the campus, are officially reported to the Board of Regents. Delivery-site reporting counts all students, including those in UNL programs delivered at UNO, but excludes UNO programs delivered in Lincoln (CPACS programs). Administrative-site reporting counts students enrolled in UNO programs only (including the CPACS programs delivered in Lincoln).

The Office of Institutional Research has found delivery-site counts to be the most frequently requested figures by campus units for academic and administrative planning purposes. The purpose of this summary is to provide the undergraduate and graduate enrollments and student credit hour information by college or equivalent academic unit, class, gender, and ethnicity.

A glossary at the end of the report includes definitions for headings and categories found in the report.

### Spring 2011 Delivery-Site Campus Summary

A campus summary of changes in delivery-site head count enrollment and student credit hours compared to Spring 2010 is below.

- Spring 2011 head count enrollment is 14,339, a 0.1% decrease compared to the spring 2010 enrollment of 14,349 (see Figure 1).
- Spring 2011 undergraduate head count enrollment is 11,663, a 1.3% increase compared to the spring 2010 enrollment of 11,516 (see Figure 2A).
- Spring 2011 graduate head count enrollment is 2,676, a 5.5% decrease compared to the spring 2010 enrollment of 2,833 (see Figure 2A).
- Spring 2011 delivery-site student credit hours are 157,460, a 1.1% increase compared to the spring 2010 credit hours of 155,804 (see Figure 3A).
- Spring 2011 undergraduate credit hours are 141,506, a 1.4% increase compared to the spring 2010 undergraduate credit hours of 139,499 (see Figure 3).
- Spring 2011 graduate credit hours are 15,954, a 2.2% decrease compared to the spring 2010 graduate credit hours of 16,305 (see Figure 3).

### Spring 2011 Administrative-Site Summary

- Spring 2011 administrative-site head count enrollment is 13,632, up 1 person from the previous spring. (see Figure 1)
- Spring 2011 administrative-site student credit hours are 152,021, up 1.3% from the previous spring.

## TABLE OF CONTENTS

	PAGE
Table 1	UNO Delivery-Site and Administrative-Site Head Count Enrollment and Comparison, Spring 2011..... 1
Figure 1	Delivery-Site & Administrative-Site Head Count Enrollment, Spring 1988 through Spring 2011..... 2
Figures 2A & 3A	Total UNO Delivery-Site Head Count and Student Credit Hours: Spring 1999 through Spring 2011..... 3
Table 2A	Total UNO Head Count Summary for Full and Part-Time Undergraduate and Graduate Student by Gender and Race Classification: Spring 2011..... 4-5
Figures 2B & 3B	Total UNO Administrative-Site Head Count and Student Credit Hours: Spring 1999 through Spring 2011... 6
Table 2B	Total UNO Administrative-Site Head Count Summary for Full and Part-Time Undergraduate and Graduate Students by Gender and Race Classification: Spring 2011..... 7-8
Figures 4 & 5	Arts & Science Delivery-Site Head Count and Student Credit Hours: Spring 1999 through Spring 2011..... 9
Table 3	Arts & Sciences Head Count Summary for Full and Part-Time Undergraduate and Graduate Students by Gender and Race Classification: Spring 2011..... 10-11
Figures 6 & 7	Business Administration Delivery-Site Head Count and Student Credit Hours: Spring 1999 through Spring 2011..... 12
Table 4	Business Administration Head Count Summary for Full and Part-Time Undergraduate and Graduate Students by Gender and Race Classification: Spring 2011..... 13-14
Figures 8A & 9A	Communication, Fine Arts & Media Delivery-Site Head Count and Student Credit Hours: Spring 2006 through Spring 2011..... 15
Table 5A	Communication, Fine Arts & Media Head Count Summary for Full and Part-Time Undergraduate and Graduate Students by Gender and Race Classification: Spring 2011..... 16-17
Figures 8B & 9B	Communication, Fine Arts & Media Administrative-Site Head Count and Student Credit Hours: Spring 2006 through Spring 2011..... 18
Table 5B	Communication, Fine Arts & Media Administrative-Site Head Count Summary for Full and Part-Time Undergraduate and Graduate Students by Gender and Race Classification: Spring 2011..... 19-20
Figures 10 & 11	Education Delivery-Site Head Count and Student Credit Hours: Spring 1999 through Spring 2011..... 21
Table 6	Education Head Count Summary for Full and Part-Time Undergraduate and Graduate Students by Gender and Race Classification: Spring 2011..... 22-23
Figures 12 & 13	Information Science & Technology Delivery-Site Head Count and Student Credit Hours: Spring 1999 through Spring 2011..... 24
Table 7	Information Science & Technology Head Count Summary for Full and Part-Time Undergraduate and Graduate Students by Gender and Race Classification: Spring 2011..... 25-26
Figures 14A & 15A	Public Affairs & Community Service Delivery-Site Head Count and Student Credit hours: Spring 1999 through Spring 2011..... 27
Table 8A	Public Affairs & Community Service Head Count Summary for Full and Part-Time Undergraduate and Graduate Students by Gender and Race Classification: Spring 2011..... 28-29
Figures 14B & 15B	Public Affairs & Community Service Administrative-Site Head Count and Student Credit Hours: Spring 1999 through Spring 2011..... 30
Table 8B	Public Affairs and Community Service Administrative-Site Head Count Summary for Full and Part-Time Undergraduate and Graduate Students by Gender and Race Classification: Spring 2011..... 31-32
Figure 16	CPACS Division of Continuing Studies Delivery-Site Head Count: Spring 1999 through Spring 2011..... 33

Table 9	CPACS Division of Continuing Studies Summary for Full and Part-Time Undergraduate Students by Gender and Race Classification: Spring 2011.....	34
Figures 17 & 18	University Division Delivery-Site Head Count and Student Credit Hours: Spring 1999 through Spring 2011.....	35
Table 10	University Division Head Count Summary for Full and Part-Time Undergraduate Students by Gender and Race Classification: Spring 2011.....	36
Figure 19	Non-Degree/Intercampus Delivery-Site Head Count: Spring 1999 through Spring 2011.....	37
Table 11	Non-Degree/Intercampus Head Count Summary for Full and Part-Time Undergraduate Students by Gender and Race Classification: Spring 2011.....	38
Figure 20	Non-Degree/Intercampus Special Graduate Students Delivery-Site Head Count: Spring 1999 through Spring 2011.....	39
Table 12	Non-Degree/Inter-Campus Special Graduate Students Head Count Summary for Full and Part-Time Graduate Students by Gender and Race Classification: Spring 2011.....	40
Figures 21 & 22	Agriculture Delivery-Site Head Count and Student Credit Hours: Spring 1999 through Spring 2011.....	41
Table 13	Agriculture Head Count Summary for Full and Part-Time Undergraduate Students by Gender and Race Classification: Spring 2011.....	42
Figures 23 & 24	Architecture Delivery-Site Head Count and Student Credit Hours: Spring 1999 through Spring 2011.....	43
Table 14	Architecture Head Count Summary for Full and Part-Time Undergraduate Students by Gender and Race Classification: Spring 2011.....	44
Figures 25 & 26	Engineering & Technology Delivery-Site Head Count and Student Credit Hours: Spring 1999 through Spring 2011.....	45
Table 15	Engineering & Technology Head Count Summary for Full and Part-Time Undergraduate Students by Gender and Race Classification: Spring 2011.....	46
Figures 27 & 28	Education and Human Science Delivery-Site Head Count and Student Credit Hours: Spring 1999 through Spring 2011.....	47
Table 16	Education and Human Science Head Count Summary for Full and Part-Time Undergraduate Students by Gender and Race Classification: Spring 2011.....	48
Figure 29	Cooperative Graduate Program Delivery-Site Head Count: Spring 1999 through Spring 2011.....	49
Figure 30	Other Student Credit Hours: Spring 1999 through Spring 2011.....	50
	Glossary.....	52

**Table 1**  
UNO Delivery-Site and Administrative-Site  
Head Count Enrollment and Comparison  
Spring Semester, 2011

	Delivery-Site		Administrative-Site Spring 2011	Administrative-Site Spring 2010
	<u>UNL</u>	<u>UNO</u>	<u>Total</u>	<u>Total</u>
<b>UNO:</b>				
<b>Undergraduate</b>				
Arts & Sciences		3,350	3,350	3,239
Business Administration		1,727	1,727	1,754
Communication, Fine Arts & Media		1,070	1,070	1,077
Education		1,465	1,465	1,363
Information Science and Technology		559	559	567
Public Affairs & Community Services	253	521	774	661
Division of Continuing Studies		1,109	1,109	1,045
<b>Sub-total CPACS including Cont. Studies</b>		<b>1,630</b>	<b>1,883</b>	<b>1,706</b>
Non-Degree		244	244	320
University Division		671	671	765
<b>Total Undergraduate</b>		<b>10,716</b>	<b>10,969</b>	<b>10,791</b>
<b>Graduate</b>				
Arts & Sciences		374	374	349
Business Administration		385	385	426
Communication, Fine Arts & Media		142	129	135
Education		790	790	840
Information Science & Technology		219	219	215
Public Affairs & Community Services		432	432	414
Public Health (Joint UNMC program)		0	0	26
New Cooperative Graduate Programs*		4	4	0
Undeclared		330	330	435
<b>Total Graduate</b>		<b>2,676</b>	<b>2,663</b>	<b>2,840</b>
<b>UNL:</b>				
Agriculture		11		
Architecture		34		
Engineering & Technology		822		
Education and Human Science		80		
<b>Total UNL</b>		<b>947</b>		
<b>UNO Totals</b>		<b>14,339</b>	<b>13,632</b>	<b>13,631</b>

**Figure 1**  
 Delivery-Site & Administrative-Site Head Count Enrollment  
 Spring 1988 through Spring 2011

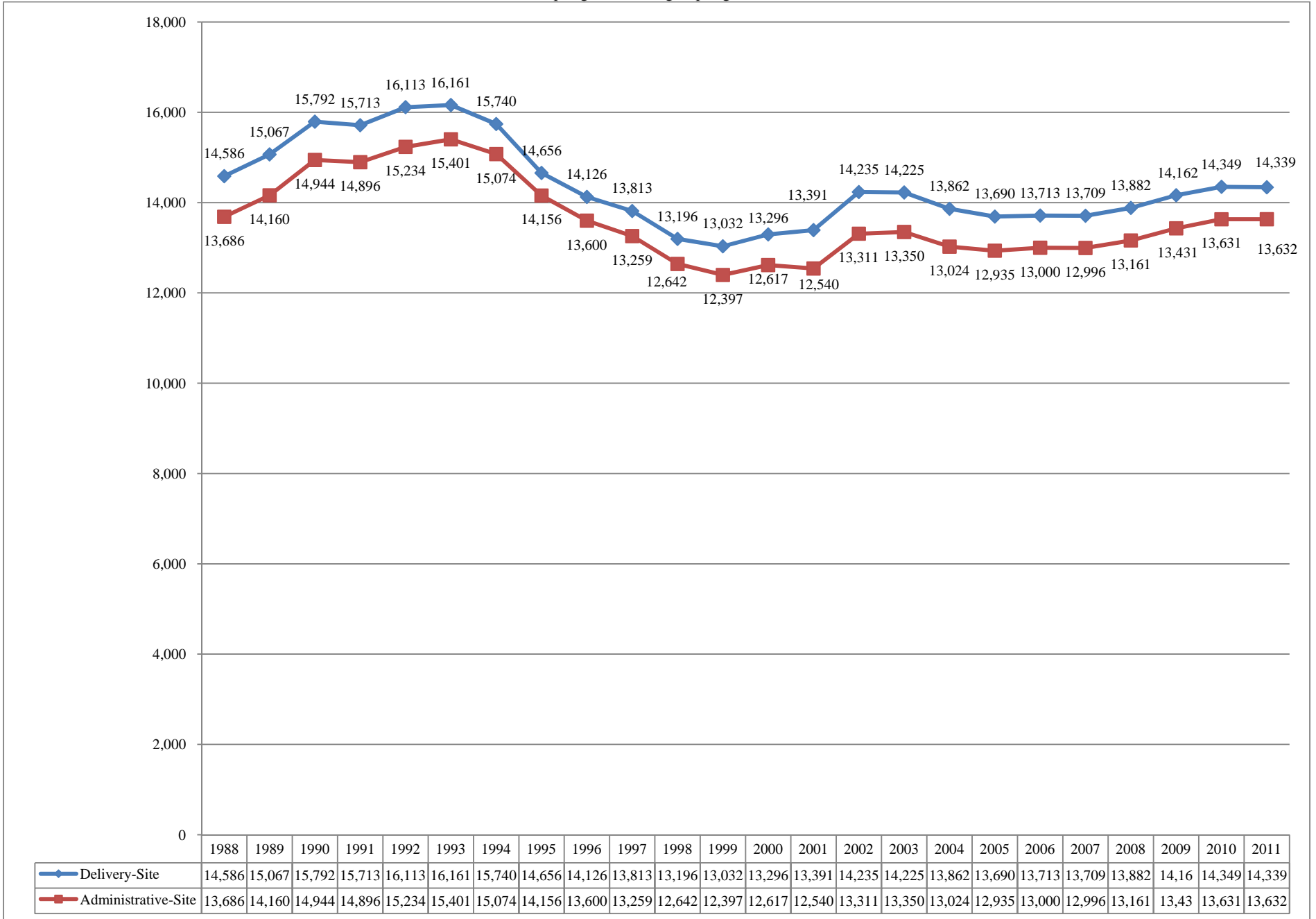

**Figures 2A & 3A**  
 Total UNO  
 Delivery-Site Head Count and Student Credit Hours  
 Spring 1999 through 2011

Head Count by Student Level

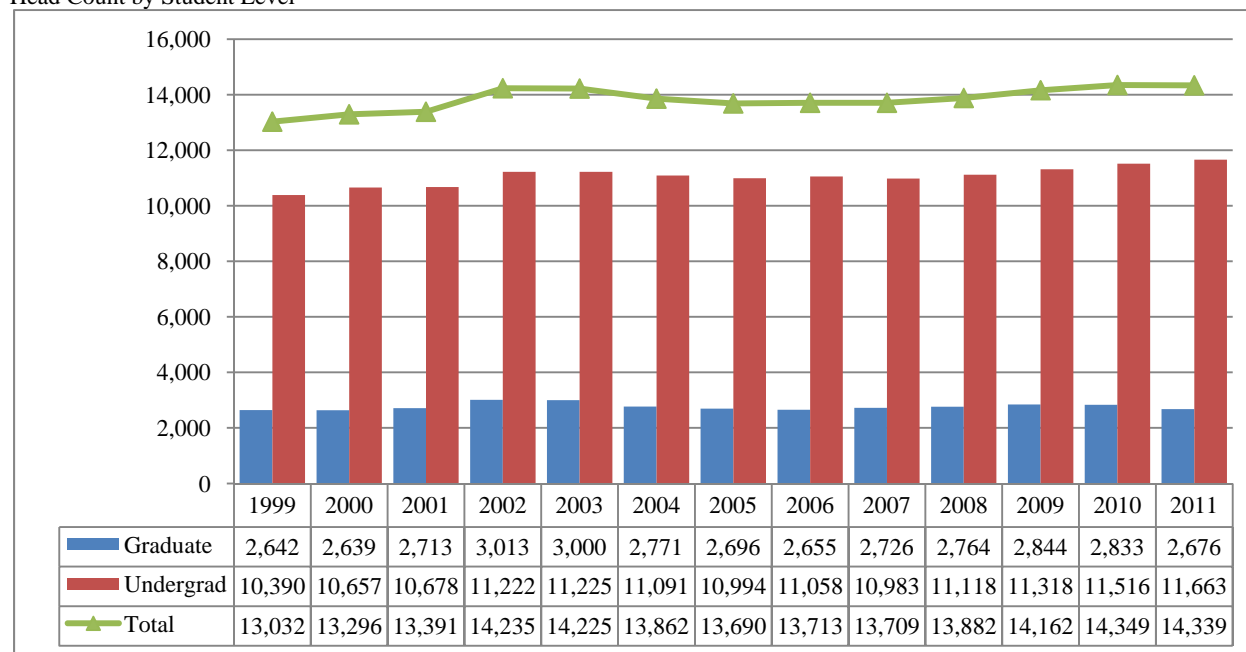

Student Credit Hours by Course Level

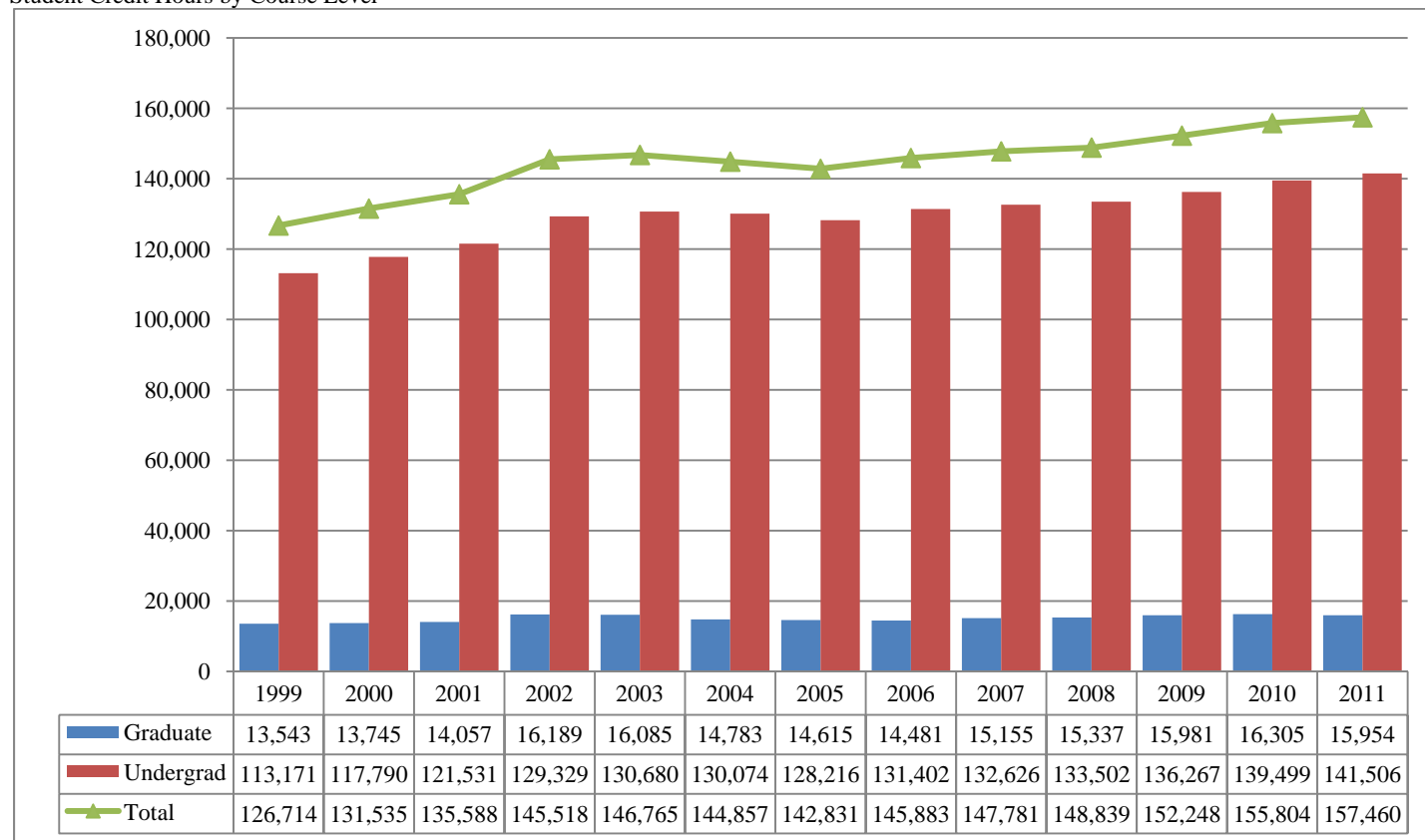



**Table 2A**  
 Total UNO Delivery-Site Head Count Summary for Full and Part-Time, Undergraduate and Graduate  
 Student by Gender and Race Classification: Spring 2011

	White		African American		Hispanic		Asian		American Indian		Nat Haw/Pac Isl		Nonresident Alien		Race Unknown		Two or more races		Total			
	F	M	F	M	F	M	F	M	F	M	F	M	F	M	F	M	F	M	F	M	Total	
<b>Full-Time</b>																						
<b>Undergraduate</b>																						
First-Time Freshmen	6	13	3	3	2	2	1	1	1		1		4	12	1	7	1	1	19	40	59	
Other Freshmen	732	761	82	62	105	83	25	26	5	3	1		29	62	27	44	35	31	1,041	1,072	2,113	
Sophomores	795	773	80	41	64	40	22	16	10	3			15	27	39	24	9	6	1,034	930	1,964	
Juniors	850	880	64	51	46	40	19	28	6	5	1		25	30	33	31	7	3	1,051	1,068	2,119	
Seniors	1,011	1,033	67	49	52	43	34	25	14	6	1		33	39	42	58	3	4	1,257	1,257	2,514	
Special	47	50	5		1	2	2	2	1				2	2	4	1			62	57	119	
<b>Total</b>	<b>3,441</b>	<b>3,510</b>	<b>301</b>	<b>206</b>	<b>270</b>	<b>210</b>	<b>103</b>	<b>98</b>	<b>37</b>	<b>17</b>	<b>3</b>	<b>1</b>	<b>108</b>	<b>172</b>	<b>146</b>	<b>165</b>	<b>55</b>	<b>45</b>	<b>4,464</b>	<b>4,424</b>	<b>8,888</b>	
<b>Graduate</b>																						
Certificate	1	3																	1	3	4	
Masters	304	141	6	8	5	13	7	3	1	1			45	69	7	8	2	1	377	244	621	
Doctoral	6	10											6	6	1				13	16	29	
Special Graduate	16	39	1	1		1	1						10	33		3		1	28	78	106	
<b>Total</b>	<b>327</b>	<b>193</b>	<b>7</b>	<b>9</b>	<b>5</b>	<b>14</b>	<b>8</b>	<b>3</b>	<b>1</b>	<b>1</b>	<b>0</b>	<b>0</b>	<b>61</b>	<b>108</b>	<b>8</b>	<b>11</b>	<b>2</b>	<b>2</b>	<b>419</b>	<b>341</b>	<b>760</b>	
<b>Total Full-Time</b>	<b>3,768</b>	<b>3,703</b>	<b>308</b>	<b>215</b>	<b>275</b>	<b>224</b>	<b>111</b>	<b>101</b>	<b>38</b>	<b>18</b>	<b>3</b>	<b>1</b>	<b>169</b>	<b>280</b>	<b>154</b>	<b>176</b>	<b>57</b>	<b>47</b>	<b>4,883</b>	<b>4,765</b>	<b>9,648</b>	
<b>Part-Time</b>																						
<b>Undergraduate</b>																						
First-Time Freshmen		3											3	3	3	1	1		7	7	14	
Other Freshmen	149	180	17	17	14	11	6	10	2	2	1	1	9	19	26	27	7	7	231	274	505	
Sophomores	148	167	20	11	8	13	4	6	2	1			6	3	9	19	4	1	201	221	422	
Juniors	215	215	24	12	13	15	8	7	4	2			3	2	14	23	1	1	282	277	559	
Seniors	358	456	35	33	28	20	17	12		2			3	9	19	19	4		464	551	1,015	
Special	93	112	2	8	4	6	5	3		1			2	1	7	13	1	2	114	146	260	
<b>Total</b>	<b>963</b>	<b>1,133</b>	<b>98</b>	<b>81</b>	<b>67</b>	<b>65</b>	<b>40</b>	<b>38</b>	<b>8</b>	<b>8</b>	<b>1</b>	<b>1</b>	<b>26</b>	<b>37</b>	<b>78</b>	<b>102</b>	<b>18</b>	<b>11</b>	<b>1,299</b>	<b>1,476</b>	<b>2,775</b>	
<b>Graduate</b>																						
Certificate	24	10	1	3		1		2					1			1			26	17	43	
Masters	747	496	34	25	17	16	14	13	2	3			24	38	19	24	2	4	859	619	1,478	
Doctoral	42	37	4	3	1	1	1	1					3	7	1	1			52	50	102	
Special Graduate	154	83	5	4	4	2	1	3	2				5	23	3	2	1	1	175	118	293	
<b>Total</b>	<b>967</b>	<b>626</b>	<b>44</b>	<b>35</b>	<b>22</b>	<b>20</b>	<b>16</b>	<b>19</b>	<b>4</b>	<b>3</b>	<b>0</b>	<b>0</b>	<b>33</b>	<b>68</b>	<b>23</b>	<b>28</b>	<b>3</b>	<b>5</b>	<b>1,112</b>	<b>804</b>	<b>1,916</b>	
<b>Total Part-Time</b>	<b>1,930</b>	<b>1,759</b>	<b>142</b>	<b>116</b>	<b>89</b>	<b>85</b>	<b>56</b>	<b>57</b>	<b>12</b>	<b>11</b>	<b>1</b>	<b>1</b>	<b>59</b>	<b>105</b>	<b>101</b>	<b>130</b>	<b>21</b>	<b>16</b>	<b>2,411</b>	<b>2,280</b>	<b>4,691</b>	

Table 2A (Continued)

	White		African American		Hispanic		Asian		American Indian		Nat Haw/Pac Isl		Nonresident Alien		Race Unknown		Two or more races		Total			
	F	M	F	M	F	M	F	M	F	M	F	M	F	M	F	M	F	M	F	M	Total	
<b>Total</b>																						
<b>Undergraduate</b>																						
First-Time Freshmen	6	16	3	3	2	2	1	1	1		1	7	15	4	8	2	1	26	47	73		
Other Freshmen	881	941	99	79	119	94	31	36	7	5	2	1	38	81	53	71	42	38	1,272	1,346	2,618	
Sophomores	943	940	100	52	72	53	26	22	12	4			21	30	48	43	13	7	1,235	1,151	2,386	
Juniors	1,065	1,095	88	63	59	55	27	35	10	7	1		28	32	47	54	8	4	1,333	1,345	2,678	
Seniors	1,369	1,489	102	82	80	63	51	37	14	8	1		36	48	61	77	7	4	1,721	1,808	3,529	
Special	140	162	7	8	5	8	7	5	1	1			4	3	11	14	1	2	176	203	379	
<b>Total</b>	4,404	4,643	399	287	337	275	143	136	45	25	4	2	134	209	224	267	73	56	5,763	5,900	11,663	
<b>Graduate</b>																						
Certificate	25	13	1	3		1		2					1		1				27	20	47	
Masters	1,051	637	40	33	22	29	21	16	3	4			69	107	26	32	4	5	1,236	863	2,099	
Doctoral	48	47	4	3	1	1	1	1					9	13	2	1			65	66	131	
Special Graduate	170	122	6	5	4	3	2	3	2				15	56	3	5	1	2	203	196	399	
<b>Total</b>	1,294	819	51	44	27	34	24	22	5	4	0	0	94	176	31	39	5	7	1,531	1,145	2,676	
<b>Total All Students</b>	5,698	5,462	450	331	364	309	167	158	50	29	4	2	228	385	255	306	78	63	7,294	7,045	14,339	

**Figures 2B & 3B**  
 Total UNO  
 Administrative-Site Head Count and Student Credit Hours  
 Spring 1999 through Spring 2011

Head Count by Student Level

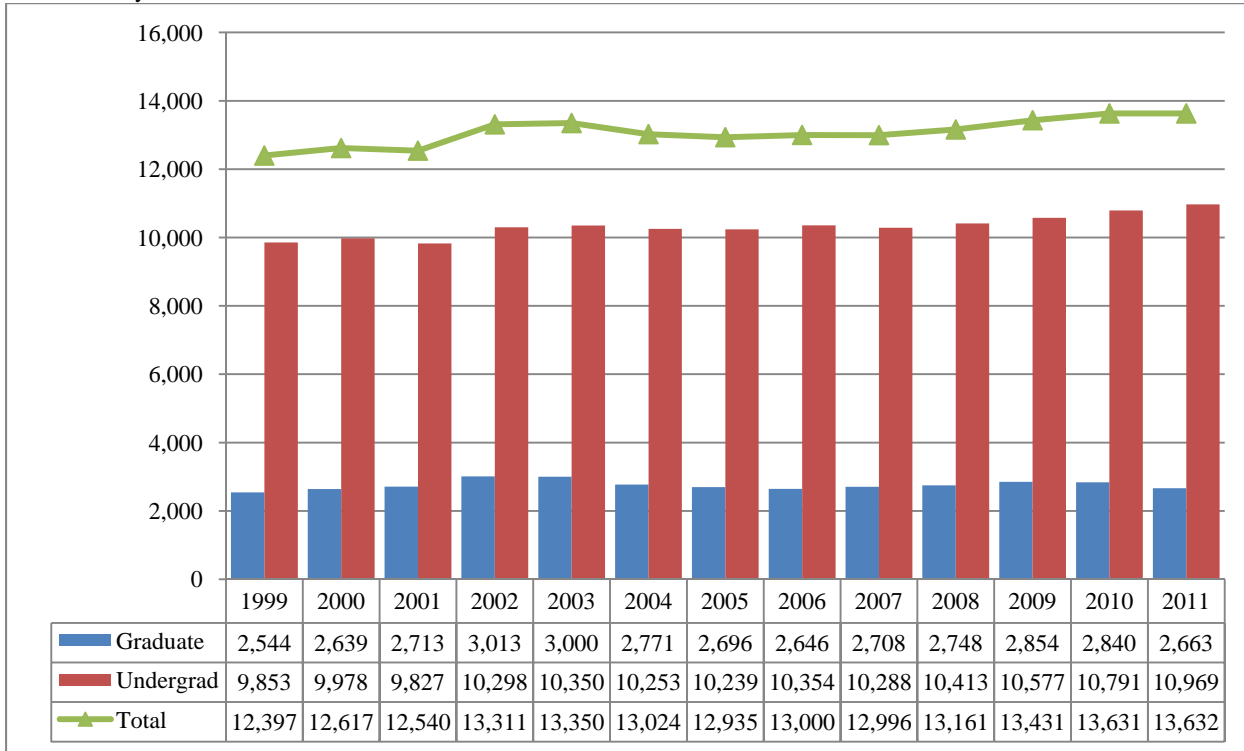

Student Credit Hours by Course Level

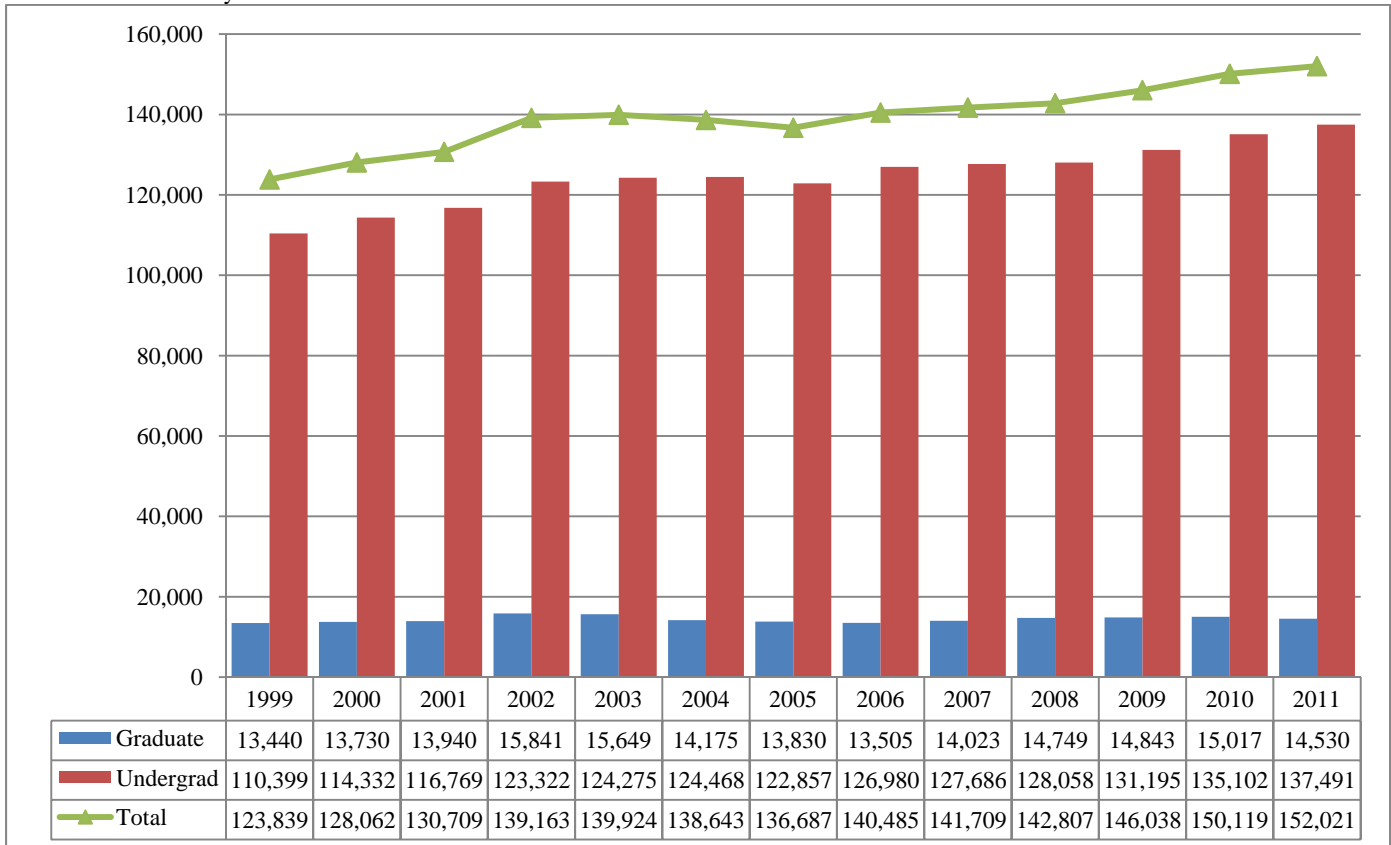

**Table 2B**  
Total UNO Administrative-Site Head Count for Full and Part-Time, Undergraduate and Graduate Student by Gender and Race Classification: Spring 2011

	White		African American		Hispanic		Asian		American Indian		Nat Haw/Pac Isl		Nonresident Alien		Race Unknown		Two or more races		Total			
	F	M	F	M	F	M	F	M	F	M	F	M	F	M	F	M	F	M	F	M	Total	
<b>Full-Time</b>																						
<b>Undergraduate</b>																						
First-Time Freshmen	6	15	3	3	3	2	1	1	1		1	3	11	1	7	1	1	19	41	60		
Other Freshmen	710	683	81	62	103	81	22	24	5	3	1		29	61	26	41	34	23	1,011	978	1,989	
Sophomores	772	707	77	41	63	40	22	13	9	3			15	24	38	22	9	5	1,005	855	1,860	
Juniors	829	813	63	46	44	33	18	25	6	5	1		24	24	34	29	8	3	1,027	978	2,005	
Seniors	994	889	66	44	52	39	34	23	15	6	1		32	36	38	50	3	5	1,235	1,092	2,327	
Special	45	42	5		1	2	2	1	1				2	2	4	1			60	48	108	
<b>Total</b>	3,356	3,149	295	196	266	197	99	87	37	17	3	1	105	158	141	150	55	37	4,357	3,992	8,349	
<b>Graduate</b>																						
Certificate	1	3																	1	3	4	
Masters	300	134	6	8	5	12	7	3	1	1			44	69	7	8	2	1	372	236	608	
Doctoral	6	10											6	6	1				13	16	29	
Special Graduate	16	39	1	1		1	1						10	33		3		1	28	78	106	
<b>Total</b>	323	186	7	9	5	13	8	3	1	1	0	0	60	108	8	11	2	2	414	333	747	
<b>Total Full-Time</b>	3,679	3,335	302	205	271	210	107	90	38	18	3	1	165	266	149	161	57	39	4,771	4,325	9,096	
<b>Part-Time</b>																						
<b>Undergraduate</b>																						
First-Time Freshmen		3											3	3	3	1	1		7	7	14	
Other Freshmen	146	164	17	16	14	10	6	10	2	2	1	1	8	18	27	27	7	7	228	255	483	
Sophomores	144	147	18	11	8	13	4	5	2	1			5	3	9	19	4	1	194	200	394	
Juniors	208	203	23	12	12	14	8	7	4	2			3	2	14	21	1	1	273	262	535	
Seniors	349	411	35	27	27	20	17	8		2			3	7	19	18	4		454	493	947	
Special	92	103	2	7	4	5	5	3		1			2	1	7	13		2	112	135	247	
<b>Total</b>	939	1,031	95	73	65	62	40	33	8	8	1	1	24	34	79	99	17	11	1,268	1,352	2,620	
<b>Graduate</b>																						
Certificate	24	10	1	3		1		2					1		1				26	17	43	
Masters	747	496	34	25	17	16	14	13	2	3			24	38	19	24	2	4	859	619	1,478	
Doctoral	42	37	4	3	1	1	1	1					3	7	1	1			52	50	102	
Special Graduate	154	83	5	4	4	2	1	3	2				5	23	3	2	1	1	175	118	293	
<b>Total</b>	967	626	44	35	22	20	16	19	4	3	0	0	33	68	23	28	3	5	1,112	804	1,916	
<b>Total Part-Time</b>	1,906	1,657	139	108	87	82	56	52	12	11	1	1	57	102	102	127	20	16	2,380	2,156	4,536	

Table 2B (continued)

	White		African American		Hispanic		Asian		American Indian		Nat Haw/Pac Isl		Nonresident Alien		Race Unknown		Two or more races		Total			
	F	M	F	M	F	M	F	M	F	M	F	M	F	M	F	M	F	M	F	M	Total	
<b>Total</b>																						
<b>Undergraduate</b>																						
First-Time Freshmen	6	18	3	3	3	2	1	1	1		1	6	14	4	8	2	1	26	48	74		
Other Freshmen	856	847	98	78	117	91	28	34	7	5	2	1	37	79	53	68	41	30	1,239	1,233	2,472	
Sophomores	916	854	95	52	71	53	26	18	11	4			20	27	47	41	13	6	1,199	1,055	2,254	
Juniors	1,037	1,016	86	58	56	47	26	32	10	7	1		27	26	48	50	9	4	1,300	1,240	2,540	
Seniors	1,343	1,300	101	71	79	59	51	31	15	8	1		35	43	57	68	7	5	1,689	1,585	3,274	
Special	137	145	7	7	5	7	7	4	1	1			4	3	11	14		2	172	183	355	
<b>Total</b>	4,295	4,180	390	269	331	259	139	120	45	25	4	2	129	192	220	249	72	48	5,625	5,344	10,969	
<b>Graduate</b>																						
Certificate	25	13	1	3		1		2					1		1				27	20	47	
Masters	1,047	630	40	33	22	28	21	16	3	4			68	107	26	32	4	5	1,231	855	2,086	
Doctoral	48	47	4	3	1	1	1	1					9	13	2	1			65	66	131	
Special Graduate	170	122	6	5	4	3	2	3	2				15	56	3	5	1	2	203	196	399	
<b>Total</b>	1,290	812	51	44	27	33	24	22	5	4	0	0	93	176	31	39	5	7	1,526	1,137	2,663	
<b>Total All Students</b>	5,585	4,992	441	313	358	292	163	142	50	29	4	2	222	368	251	288	77	55	7,151	6,481	13,632	

**Figures 4 & 5**  
 College of Arts and Sciences  
 Head Count and Student Credit Hours  
 Spring 1999 through Spring 2011

Head Count by Student Level

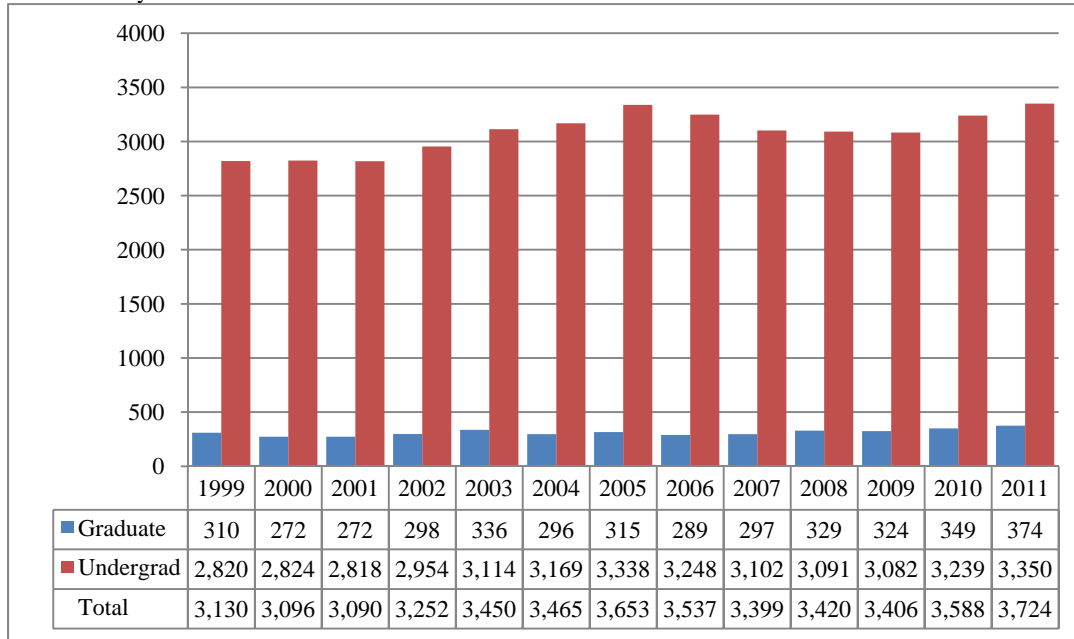

Student Credit Hours by Course Level

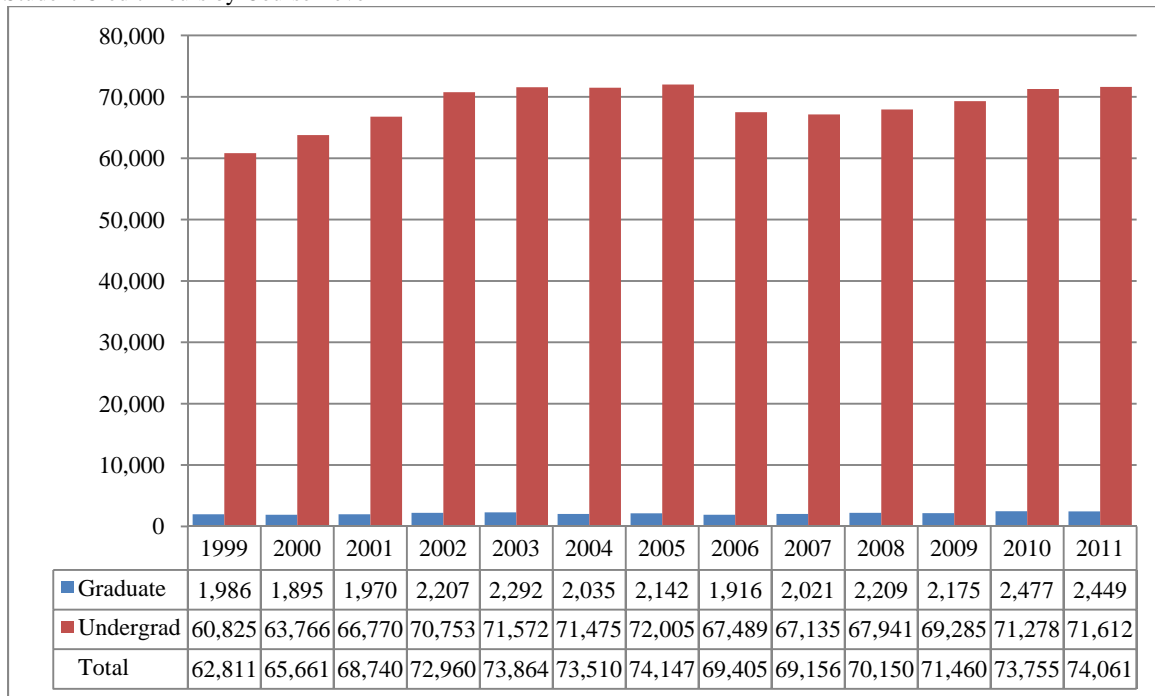

**Table 3**  
College of Arts & Sciences Head Count Summary for Full and Part-Time,  
Undergraduate and Graduate Students by Gender and Race Classification: Spring 2011

	White		African American		Hispanic		Asian		American Indian		Nat Haw/Pac Isl		Nonresident Alien		Race Unknown		Two or more races		Total		
	F	M	F	M	F	M	F	M	F	M	F	M	F	M	F	M	F	M	F	M	Total
<b>Full-Time</b>																					
<b>Undergraduate</b>																					
First-Time Freshmen	4	2		2	1	1	1	1					1	4	1	2	1		9	12	21
Other Freshmen	295	167	41	11	38	17	12	12	1				8	9	4	12	14	3	413	231	644
Sophomores	329	208	34	13	25	15	10	6	2	2			7	5	25	9	4		436	258	694
Juniors	296	214	26	14	14	11	7	6	2	2	1		12	3	16	8	5	1	379	259	638
Seniors	277	220	16	7	14	12	11	7	6	3	1		11	6	13	16			349	271	620
Special	5	11	2				1						1	2	2				11	13	24
<b>Total</b>	1,206	822	119	47	92	56	42	32	11	7	2	0	40	29	61	47	24	4	1,597	1,044	2,641
<b>Graduate</b>																					
Certificate		1																	0	1	1
Masters	58	27	3	2	1	6				1			2	3	3		1	1	68	40	108
Doctoral	1	1											1						2	1	3
Special Graduate																			0	0	0
<b>Total</b>	59	29	3	2	1	6	0	0	0	1	0	0	3	3	3	0	1	1	70	42	112
<b>Total Full-Time</b>	1,265	851	122	49	93	62	42	32	11	8	2	0	43	32	64	47	25	5	1,667	1,086	2,753
<b>Part-Time</b>																					
<b>Undergraduate</b>																					
First-Time Freshmen		1											1		2		1		4	1	5
Other Freshmen	32	28	3	3	5	1	2	2	1				1	3	8	1			52	38	90
Sophomores	70	52	10	1	1	4	1	1					2	2	5	6	3		92	66	158
Juniors	61	58	7	3	4	7	3	4	2					1	6	8			83	81	164
Seniors	88	103	7	7	10	5	7						1	1	5	3	2		120	119	239
Special	20	26			1		1	1							1	2		1	23	30	53
<b>Total</b>	271	268	27	14	21	17	14	8	3	0	0	0	5	7	27	20	6	1	374	335	709
<b>Graduate</b>																					
Certificate	7	4		1									1						8	5	13
Masters	109	91		2	6	7	3		1	1			2	1	2	9	1	1	124	112	236
Doctoral	7	3	1										1						9	3	12
Special Graduate		1																	0	1	1
<b>Total</b>	123	99	1	3	6	7	3	0	1	1	0	0	4	1	2	9	1	1	141	121	262
<b>Total Part-time</b>	394	367	28	17	27	24	17	8	4	1	0	0	9	8	29	29	7	2	515	456	971

Table 3 (continued)

	White		African American		Hispanic		Asian		American Indian		Nat Haw/Pac Isl		Nonresident Alien		Race Unknown		Two or more races		Total			
	F	M	F	M	F	M	F	M	F	M	F	M	F	M	F	M	F	M	F	M	Total	
<b>Total</b>																						
<b>Undergraduate</b>																						
First-Time Freshmen	4	3		2	1	1	1	1					2	4	3	2	2		13	13	26	
Other Freshmen	327	195	44	14	43	18	14	14	2				9	12	12	13	14	3	465	269	734	
Sophomores	399	260	44	14	26	19	11	7	2	2			9	7	30	15	7		528	324	852	
Juniors	357	272	33	17	18	18	10	10	4	2	1		12	4	22	16	5	1	462	340	802	
Seniors	365	323	23	14	24	17	18	7	6	3	1		12	7	18	19	2		469	390	859	
Special	25	37	2		1		2	1					1	2	3	2		1	34	43	77	
<b>Total</b>	1,477	1,090	146	61	113	73	56	40	14	7	2	0	45	36	88	67	30	5	1,971	1,379	3,350	
<b>Graduate</b>																						
Certificate	7	5		1									1						8	6	14	
Masters	167	118	3	4	7	13	3		1	2			4	4	5	9	2	2	192	152	344	
Doctoral	8	4	1										2						11	4	15	
Special Graduate		1																	0	1	1	
<b>Total</b>	182	128	4	5	7	13	3	0	1	2	0	0	7	4	5	9	2	2	211	163	374	
<b>Total All Students</b>	1,659	1,218	150	66	120	86	59	40	15	9	2	0	52	40	93	76	32	7	2,182	1,542	3,724	



**Figures 6 & 7**  
 College of Business Administration  
 Delivery-Site Head Count and Student Credit Hours  
 Spring 1999 through Spring 2011

Head Count by Student Level

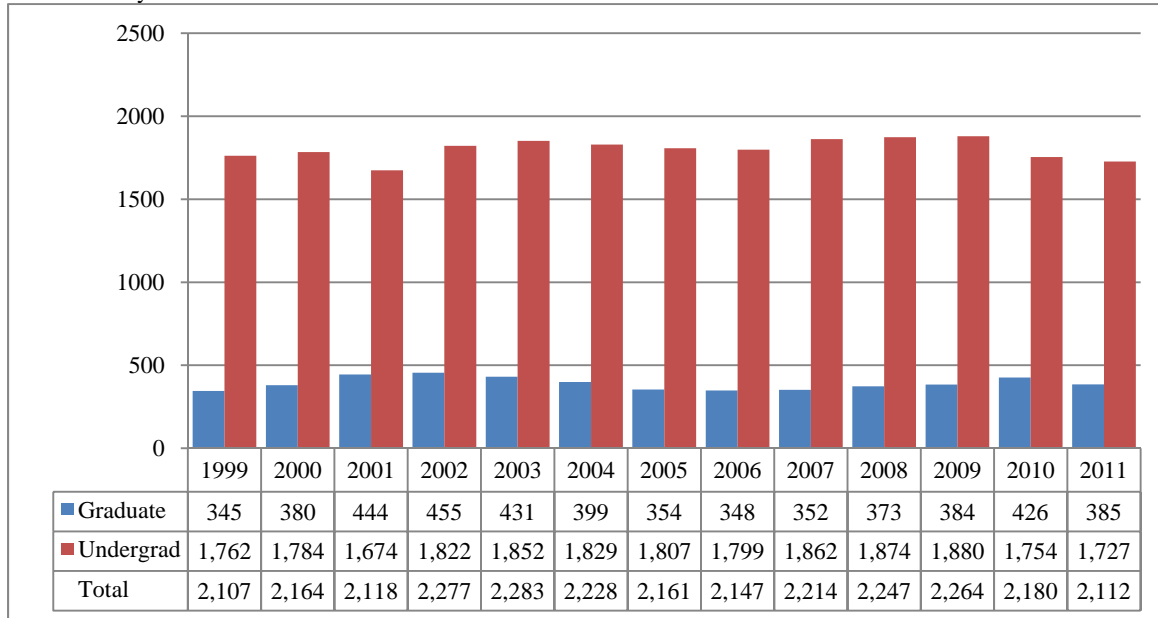

Student Credit Hours by Course Level

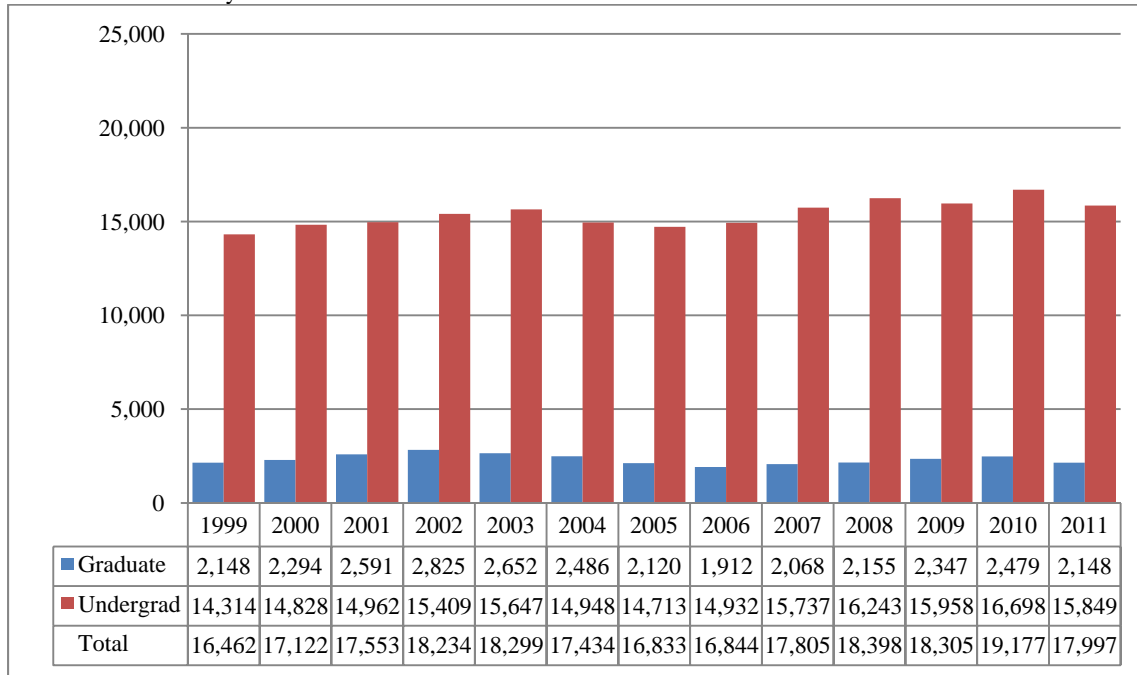

**Table 4**  
College of Business Administration Head Count Summary for Full and Part-Time,  
Undergraduate and Graduate Students by Gender and Race Classification: Spring 2011

	White		African American		Hispanic		Asian		American Indian		Nat Haw/Pac Isl		Nonresident Alien		Race Unknown		Two or more races		Total			
	F	M	F	M	F	M	F	M	F	M	F	M	F	M	F	M	F	M	F	M	Total	
<b>Full-Time</b>																						
<b>Undergraduate</b>																						
First-Time Freshmen		1	2										2	6					4	7	11	
Other Freshmen	53	94	4	3	11	11	2	1					7	19	1	4	3	2	81	134	215	
Sophomores	88	111	9	3	6	2	3	1	1				6	12		3	2		115	132	247	
Juniors	114	178	7	9	9	5	2	4	2	1			7	12	4	6			145	215	360	
Seniors	153	205	8	9	3	13	4	4		1			9	10	5	4		1	182	247	429	
Special	2	4					1												3	4	7	
<b>Total</b>	410	593	30	24	29	31	12	10	3	2	0	0	31	59	10	17	5	3	530	739	1,269	
<b>Graduate</b>																						
Certificate																				0	0	0
Masters	18	24		2		3	4	1					16	21		4			38	55	93	
Doctoral																				0	0	0
Special Graduate														1					0	1	1	
<b>Total</b>	18	24	0	2	0	3	4	1	0	0	0	0	16	22	0	4	0	0	38	56	94	
<b>Total Full-Time</b>	428	617	30	26	29	34	16	11	3	2	0	0	47	81	10	21	5	3	568	795	1,363	
<b>Part-Time</b>																						
<b>Undergraduate</b>																						
First-Time Freshmen														1						1	0	1
Other Freshmen	10	18	1	3	1			1					4	10	2				18	32	50	
Sophomores	20	21		3	3	2							3		1	1			27	27	54	
Juniors	31	41	2	1	2	1	2	1		1			2		2	4			41	49	90	
Seniors	79	99	5	6	6	5	4	3					1	1	2	4	1		98	118	216	
Special	15	15	1	3	2	1	2	1		1			2	1	1	2			23	24	47	
<b>Total</b>	155	194	9	16	14	9	8	6	0	2	0	0	13	12	8	11	1	0	208	250	458	
<b>Graduate</b>																						
Certificate		1		1																0	2	2
Masters	74	157	2	10	3	3	3	8		1			8	11	4	4		1	94	195	289	
Doctoral																				0	0	0
Special Graduate																				0	0	0
<b>Total</b>	74	158	2	11	3	3	3	8	0	1	0	0	8	11	4	4	0	1	94	197	291	
<b>Total Part-Time</b>	229	352	11	27	17	12	11	14	0	3	0	0	21	23	12	15	1	1	302	447	749	

Table 4 (continued)

	White		African American		Hispanic		Asian		American Indian		Nat Haw/Pac Isl		Nonresident Alien		Race Unknown		Two or more races		Total		
	F	M	F	M	F	M	F	M	F	M	F	M	F	M	F	M	F	M	F	M	Total
<b>Total</b>																					
<b>Undergraduate</b>																					
First-Time Freshmen		1	2										3	6					5	7	12
Other Freshmen	63	112	5	6	12	11	2	2					11	29	3	4	3	2	99	166	265
Sophomores	108	132	9	6	9	4	3	1	1				9	12	1	4	2		142	159	301
Juniors	145	219	9	10	11	6	4	5	2	2			9	12	6	10			186	264	450
Seniors	232	304	13	15	9	18	8	7		1			10	11	7	8	1	1	280	365	645
Special	17	19	1	3	2	1	3	1		1			2	1	1	2			26	28	54
<b>Total</b>	565	787	39	40	43	40	20	16	3	4	0	0	44	71	18	28	6	3	738	989	1,727
<b>Graduate</b>																					
Certificate		1		1															0	2	2
Masters	92	181	2	12	3	6	7	9		1			24	32	4	8		1	132	250	382
Doctoral																			0	0	0
Special Graduate														1					0	1	1
<b>Total</b>	92	182	2	13	3	6	7	9	0	1	0	0	24	33	4	8	0	1	132	253	385
<b>Total All Students</b>	657	969	41	53	46	46	27	25	3	5	0	0	68	104	22	36	6	4	870	1,242	2,112

**Figures 8A & 9A**  
 College of Communication, Fine Arts and Media  
 Delivery-Site Head Count and Student Credit Hours  
 Spring 2006 through Spring 2011

Head Count by Student Level<sup>1</sup>

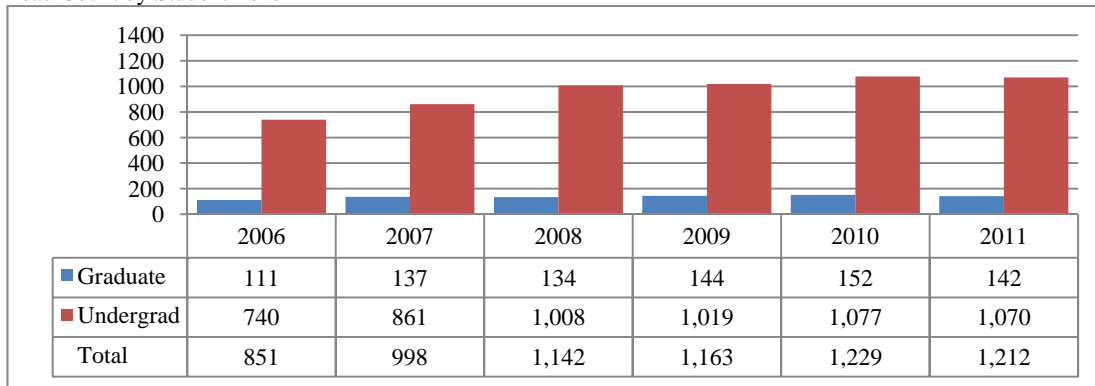

Student Credit Hours by Course Level<sup>1</sup>

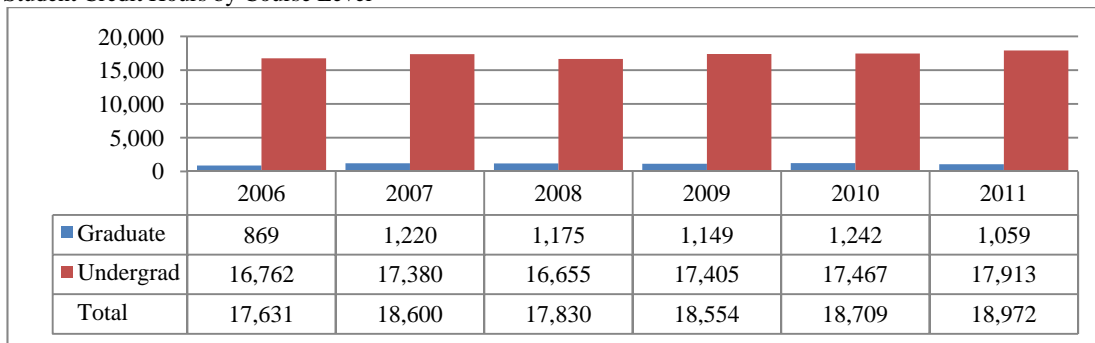

<sup>1</sup> College of Fine Arts existed until July 2005. College of Communication, Fine Arts and Media was formed Fall 2005. Communication majors, in addition to previously reported fine arts majors, are included Fall 2005 and after.

**Table 5A**  
College of Communication, Fine Arts and Media Delivery-Site Head Count Summary for Full and Part-Time,  
Undergraduate and Graduate Students by Gender and Race Classification: Spring 2011

	White		African American		Hispanic		Asian		American Indian		Nat Haw/Pac Isl		Nonresident Alien		Race Unknown		Two or more races		Total			
	F	M	F	M	F	M	F	M	F	M	F	M	F	M	F	M	F	M	F	M	Total	
<b>Full-Time</b>																						
<b>Undergraduate</b>																						
First-Time Freshmen												1								0	1	1
Other Freshmen	70	43	4	5	13	9	1	2					2		5	3	3	4	98	66	164	
Sophomores	88	60	2	2	11	4	4	1							2		2		109	67	176	
Juniors	110	74	6	4	7	1	4	3	1				2		6	4			136	86	222	
Seniors	133	87	4	5	9		6	3		1			2	1	6	8		1	160	106	266	
Special	2	2																	2	2	4	
<b>Total</b>	403	266	16	16	40	14	15	9	1	1	0	1	6	1	19	15	5	5	505	328	833	
<b>Graduate</b>																						
Certificate																				0	0	0
Masters	18	24		2	1	1							2	1	1				22	28	50	
Doctoral																				0	0	0
Special Graduate																				0	0	0
<b>Total</b>	18	24	0	2	1	1	0	0	0	0	0	0	2	1	1	0	0	0	22	28	50	
<b>Total Full-Time</b>	421	290	16	18	41	15	15	9	1	1	0	1	8	2	20	15	5	5	527	356	883	
<b>Part-Time</b>																						
<b>Undergraduate</b>																						
First-Time Freshmen																				0	0	0
Other Freshmen	12	10	1	2	1	1		1			1				2	1			17	15	32	
Sophomores	10	14	1	2	1		1									2		1	13	19	32	
Juniors	26	25	4	2	2	1			1						2	1			35	29	64	
Seniors	38	48	6	2		1	3	1							3	1			50	53	103	
Special	5	1																	5	1	6	
<b>Total</b>	91	98	12	8	4	3	4	2	1	0	1	0	0	0	7	5	0	1	120	117	237	
<b>Graduate</b>																						
Certificate	2	1																		2	1	3
Masters	51	19	6	3			3	1					1		1		1		63	23	86	
Doctoral																				0	0	0
Special Graduate	1	2																		1	2	3
<b>Total</b>	54	22	6	3	0	0	3	1	0	0	0	0	1	0	1	0	1	0	66	26	92	
<b>Total Part-Time</b>	145	120	18	11	4	3	7	3	1	0	1	0	1	0	8	5	1	1	186	143	329	

Table 5A (Continued)

	White		African American		Hispanic		Asian		American Indian		Nat Haw/Pac Isl		Nonresident Alien		Race Unknown		Two or more races		Total			
	F	M	F	M	F	M	F	M	F	M	F	M	F	M	F	M	F	M	F	M	Total	
<b>Total</b>																						
<b>Undergraduate</b>																						
First-Time Freshmen												1								0	1	1
Other Freshmen	82	53	5	7	14	10	1	3			1		2		7	4	3	4	115	81	196	
Sophomores	98	74	3	4	12	4	5	1							2	2	2	1	122	86	208	
Juniors	136	99	10	6	9	2	4	3	2				2		8	5			171	115	286	
Seniors	171	135	10	7	9	1	9	4		1			2	1	9	9		1	210	159	369	
Special	7	3																	7	3	10	
<b>Total</b>	494	364	28	24	44	17	19	11	2	1	1	1	6	1	26	20	5	6	625	445	1,070	
<b>Graduate</b>																						
Certificate	2	1																	2	1	3	
Masters	69	43	6	5	1	1	3	1					3	1	2		1		85	51	136	
Doctoral																			0	0	0	
Special Graduate	1	2																	1	2	3	
<b>Total</b>	72	46	6	5	1	1	3	1	0	0	0	0	3	1	2	0	1	0	88	54	142	
<b>Total All Students</b>	566	410	34	29	45	18	22	12	2	1	1	1	9	2	28	20	6	6	713	499	1,212	

**Figures 8B & 9B**  
 College of Communication, Fine Arts and Media  
 Administrative-Site Head Count and Student Credit Hours  
 Spring 2006 through Spring 2011

Head Count by Student Level <sup>1</sup>

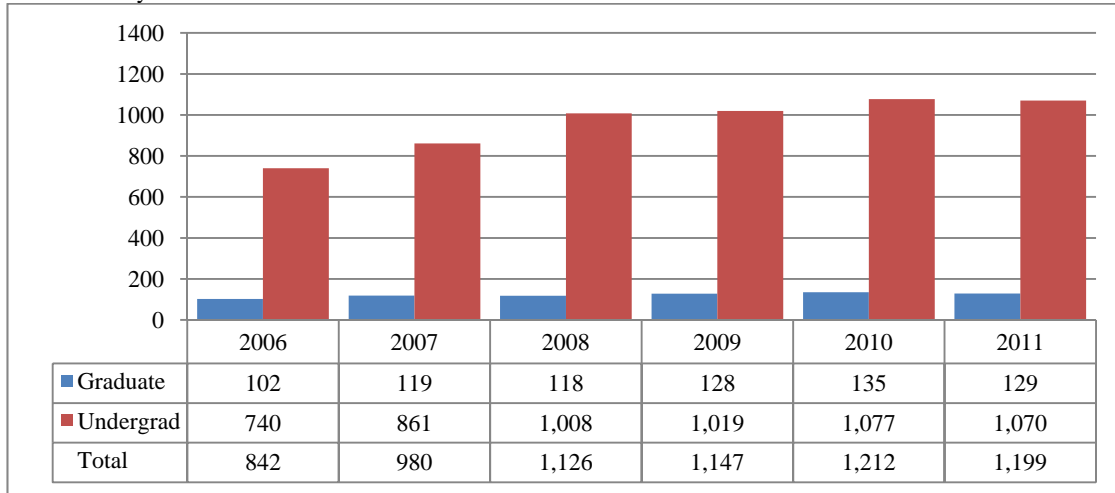

Student Credit Hours by Course Level<sup>1</sup>

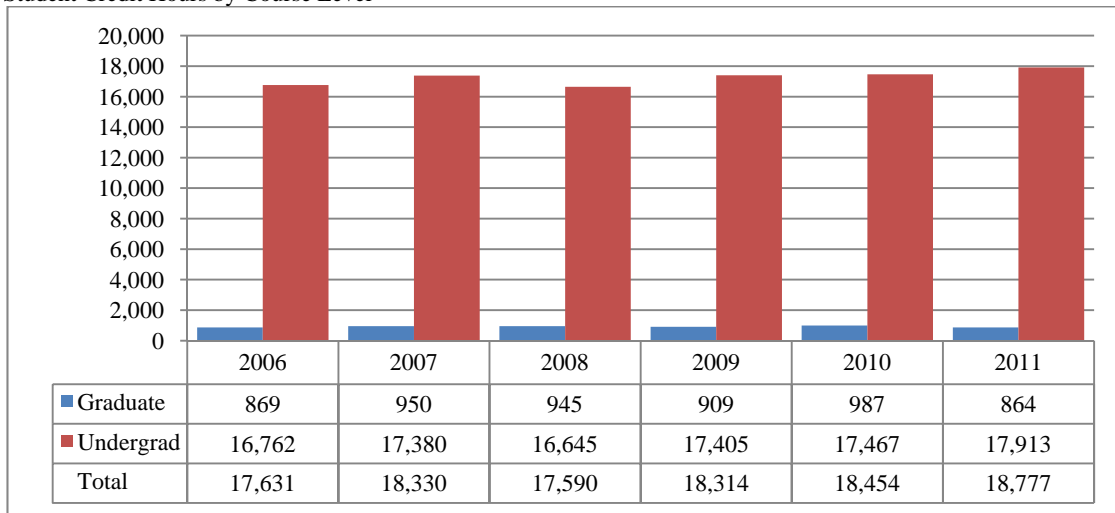

<sup>1</sup> College of Fine Arts existed until July 2005. College of Communication, Fine Arts and Media was formed Fall 2005. Communication majors, in addition to the previously reported fine arts majors, are included Fall 2005 and after.

**Table 5B**  
College of Communication, Fine Arts and Media Administrative-Site Head Count Summary for Full and Part-time,  
Undergraduate and Graduate Students by Gender and Race Classification: Spring 2011

	White		African American		Hispanic		Asian		American Indian		Nat Haw/Pac Isl		Nonresident Alien		Race Unknown		Two or more races		Total			
	F	M	F	M	F	M	F	M	F	M	F	M	F	M	F	M	F	M	F	M	Total	
<b>Full-Time</b>																						
<b>Undergraduate</b>																						
First-Time Freshmen												1							0	1	1	
Other Freshmen	70	43	4	5	13	9	1	2					2		5	3	3	4	98	66	164	
Sophomores	88	60	2	2	11	4	4	1							2		2		109	67	176	
Juniors	110	74	6	4	7	1	4	3	1				2		6	4			136	86	222	
Seniors	133	87	4	5	9		6	3		1			2	1	6	8		1	160	106	266	
Special	2	2																	2	2	4	
<b>Total</b>	403	266	16	16	40	14	15	9	1	1	0	1	6	1	19	15	5	5	505	328	833	
<b>Graduate</b>																						
Certificate																			0	0	0	
Masters	14	17		2	1								1	1	1				17	20	37	
Doctoral																			0	0	0	
Special Graduate																			0	0	0	
<b>Total</b>	14	17	0	2	1	0	0	0	0	0	0	0	1	1	1	0	0	0	17	20	37	
<b>Total Full-Time</b>	417	283	16	18	41	14	15	9	1	1	0	1	7	2	20	15	5	5	522	348	870	
<b>Part-Time</b>																						
<b>Undergraduate</b>																						
Other Freshmen	12	10	1	2	1	1		1				1			2	1			17	15	32	
Sophomores	10	14	1	2	1		1								2		1		13	19	32	
Juniors	26	25	4	2	2	1			1						2	1			35	29	64	
Seniors	38	48	6	2		1	3	1							3	1			50	53	103	
Special	5	1																	5	1	6	
<b>Total</b>	91	98	12	8	4	3	4	2	1	0	1	0	0	0	7	5	0	1	120	117	237	
<b>Graduate</b>																						
Certificate	2	1																	2	1	3	
Masters	51	19	6	3			3	1						1	1		1		63	23	86	
Doctoral																			0	0	0	
Special Graduate	1	2																	1	2	3	
<b>Total</b>	54	22	6	3	0	0	3	1	0	0	0	0	1	0	1	0	1	0	66	26	92	
<b>Total Part-Time</b>	145	120	18	11	4	3	7	3	1	0	1	0	1	0	8	5	1	1	186	143	329	

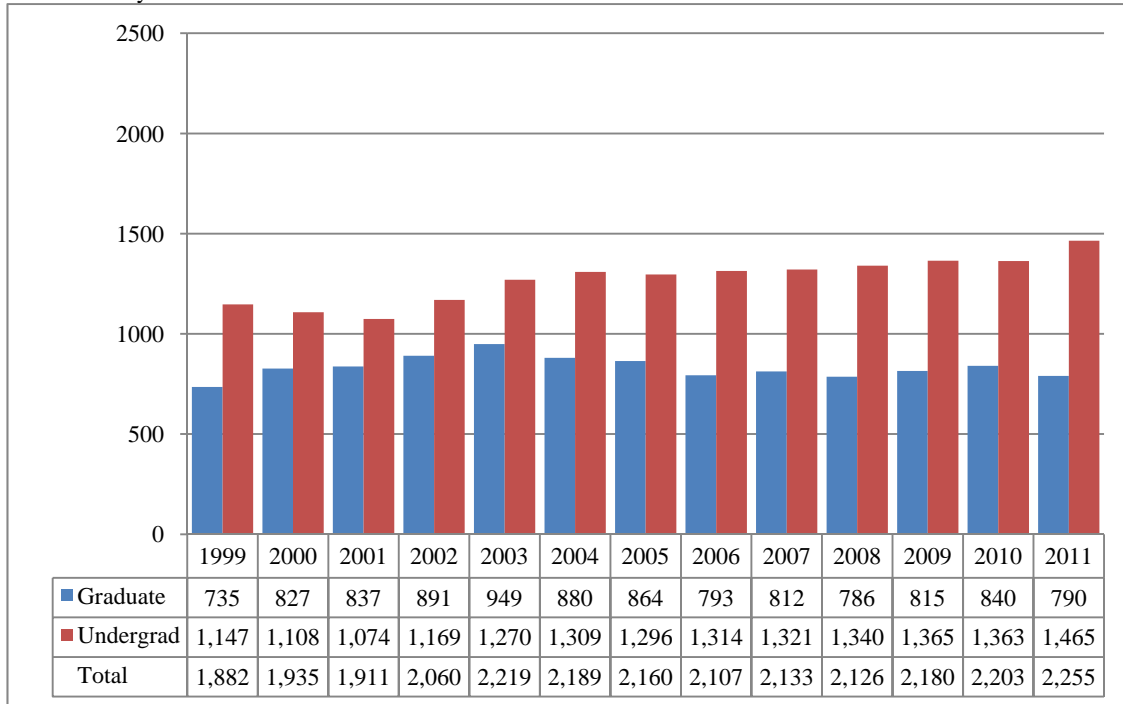

Table 5B (Continued)

	White		African American		Hispanic		Asian		American Indian		Nat Haw/Pac Isl		Nonresident Alien		Race Unknown		Two or more races		Total			
	F	M	F	M	F	M	F	M	F	M	F	M	F	M	F	M	F	M	F	M	Total	
<b>Total</b>																						
<b>Undergraduate</b>																						
First-Time Freshmen												1								0	1	1
Other Freshmen	82	53	5	7	14	10	1	3			1		2		7	4	3	4	115	81	196	
Sophomores	98	74	3	4	12	4	5	1							2	2	2	1	122	86	208	
Juniors	136	99	10	6	9	2	4	3	2				2		8	5			171	115	286	
Seniors	171	135	10	7	9	1	9	4		1			2	1	9	9		1	210	159	369	
Special	7	3																	7	3	10	
<b>Total</b>	494	364	28	24	44	17	19	11	2	1	1	1	6	1	26	20	5	6	625	445	1,070	
<b>Graduate</b>																						
Certificate	2	1																	2	1	3	
Masters	65	36	6	5	1		3	1					2	1	2		1		80	43	123	
Doctoral																			0	0	0	
Special Graduate	1	2																	1	2	3	
<b>Total</b>	68	39	6	5	1	0	3	1	0	0	0	0	2	1	2	0	1	0	83	46	129	
<b>Total All Students</b>	562	403	34	29	45	17	22	12	2	1	1	1	8	2	28	20	6	6	708	491	1,199	

**Figures 10 & 11**  
 College of Education  
 Head Count and Student Credit Hours  
 Spring 1999 through Spring 2011

Head Count by Student Level



Student Credit Hours by Course Level

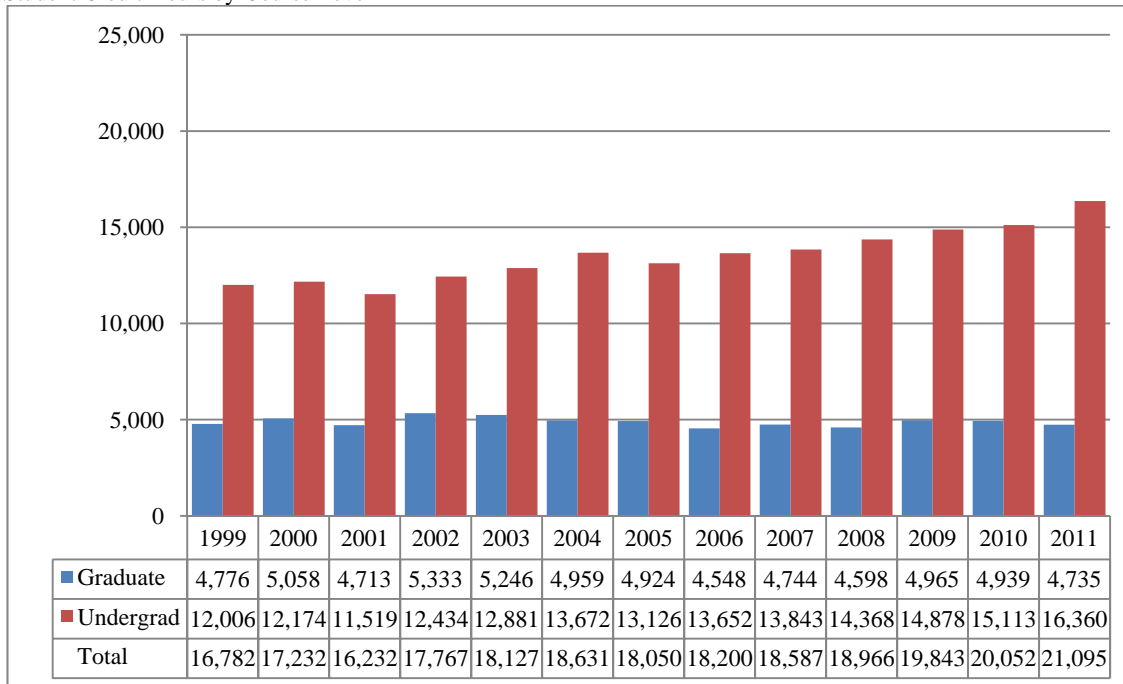

**Table 6**  
College of Education Head Count Summary for Full and Part-Time,  
Undergraduate and Graduate Students by Gender and Race Classification: Spring 2011

	White		African American		Hispanic		Asian		American Indian		Nat Haw/Pac Isl		Nonresident Alien		Race Unknown		Two or more races		Total			
	F	M	F	M	F	M	F	M	F	M	F	M	F	M	F	M	F	M	F	M	Total	
<b>Full-Time</b>																						
<b>Undergraduate</b>																						
First-Time Freshmen	1	2																	1	2	3	
Other Freshmen	107	47	6	5	9	7		1	2				2		4	2	7	3	137	65	202	
Sophomores	112	41	6	2	7	3	1	1	2						5	1			133	48	181	
Juniors	198	82	3	2	6	3	2	1	1	1				1	4	1	1		215	91	306	
Seniors	296	138	12	3	15	3	8	3	4				1		7	9	2	1	345	157	502	
Special	33	20	2		1	2									2				38	22	60	
<b>Total</b>	747	330	29	12	38	18	11	6	9	1	0	0	3	1	22	13	10	4	869	385	1,254	
<b>Graduate</b>																						
Certificate																				0	0	0
Masters	117	29	1		1	2							3	3	2	3			124	37	161	
Doctoral																				0	0	0
Special Graduate	2	1																	2	1	3	
<b>Total</b>	119	30	1	0	1	2	0	0	0	0	0	0	3	3	2	3	0	0	126	38	164	
<b>Total Full-Time</b>	866	360	30	12	39	20	11	6	9	1	0	0	6	4	24	16	10	4	995	423	1,418	
<b>Part-Time</b>																						
<b>Undergraduate</b>																						
First-Time Freshmen																				0	0	0
Other Freshmen	8	3	1			1								1	1	1	1		11	6	17	
Sophomores	16	6		1	1		2									2			19	9	28	
Juniors	20	13		1	2		1								1	1			24	15	39	
Seniors	49	23	3	1	5					1							1		58	25	83	
Special	22	15		4		1	1									1			23	21	44	
<b>Total</b>	115	60	4	7	8	2	4	0	0	1	0	0	0	1	2	5	2	0	135	76	211	
<b>Graduate</b>																						
Certificate	5	1																		5	1	6
Masters	365	97	16	5	5	3	2	1	1	1			1	3	5				395	110	505	
Doctoral	27	20	2	3	1	1										1			30	25	55	
Special Graduate	53	4	1		2														56	4	60	
<b>Total</b>	450	122	19	8	8	4	2	1	1	1	0	0	1	3	5	1	0	0	486	140	626	
<b>Total Part-Time</b>	565	182	23	15	16	6	6	1	1	2	0	0	1	4	7	6	2	0	621	216	837	

Table 6 (continued)

	White		African American		Hispanic		Asian		American Indian		Nat Haw/Pac Isl		Nonresident Alien		Race Unknown		Two or more races		Total			
	F	M	F	M	F	M	F	M	F	M	F	M	F	M	F	M	F	M	F	M	Total	
<b>Total</b>																						
<b>Undergraduate</b>																						
First-Time Freshmen	1	2																	1	2	3	
Other Freshmen	115	50	7	5	9	8		1	2				2	1	5	3	8	3	148	71	219	
Sophomores	128	47	6	3	8	3	3	1	2						5	3			152	57	209	
Juniors	218	95	3	3	8	3	3	1	1	1				1	5	2	1		239	106	345	
Seniors	345	161	15	4	20	3	8	3	4	1			1		7	9	3	1	403	182	585	
Special	55	35	2	4	1	3	1								2	1			61	43	104	
<b>Total</b>	862	390	33	19	46	20	15	6	9	2	0	0	3	2	24	18	12	4	1,004	461	1,465	
<b>Graduate</b>																						
Certificate	5	1																	5	1	6	
Masters	482	126	17	5	6	5	2	1	1	1			4	6	7	3			519	147	666	
Doctoral	27	20	2	3	1	1										1			30	25	55	
Special Graduate	55	5	1		2														58	5	63	
<b>Total</b>	569	152	20	8	9	6	2	1	1	1	0	0	4	6	7	4	0	0	612	178	790	
<b>Total All Students</b>	1,431	542	53	27	55	26	17	7	10	3	0	0	7	8	31	22	12	4	1,616	639	2,255	

**Figures 12 & 13**  
 College of Information Science & Technology  
 Delivery-Site Head Count and Student Credit Hours  
 Spring 1999 through Spring 2011

Head Count by Student Level

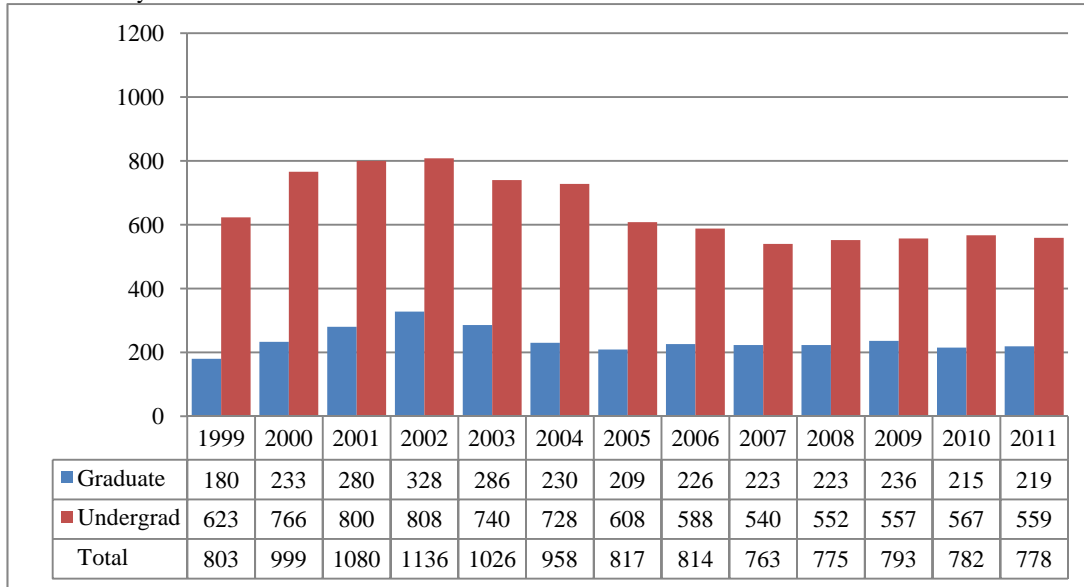

Student Credit Hours by Course Level

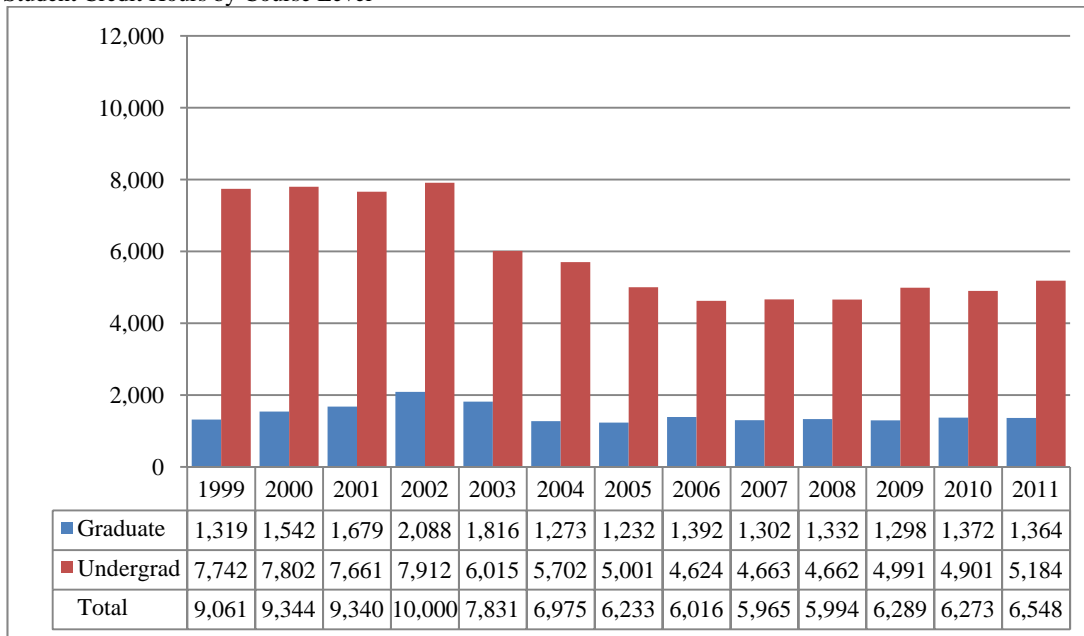

**Table 7**  
College of Information Science and Technology Head Count Summary for Full and Part-Time,  
Undergraduate and Graduate Students by Gender and Race Classification: Spring 2011

	White		African American		Hispanic		Asian		American Indian		Nat Haw/Pac Isl		Nonresident Alien		Race Unknown		Two or more races		Total			
	F	M	F	M	F	M	F	M	F	M	F	M	F	M	F	M	F	M	F	M	Total	
<b>Full-Time</b>																						
<b>Undergraduate</b>																						
First-Time Freshmen		1											1						0	2	2	
Other Freshmen	9	55	1	1	1	4	1	2			1		3	16		6		2	16	86	102	
Sophomores	7	69		3	1	2	1	1					2	7	1	2			12	84	96	
Juniors	6	76	2	2	1	2		5						7	1	3		1	10	96	106	
Seniors	13	84		4		4	2	3					8	17	1	3		1	24	116	140	
Special	1	3						1					1			1			2	5	7	
<b>Total</b>	36	288	3	10	3	12	4	12	0	0	1	0	14	48	3	15	0	4	64	389	453	
<b>Graduate</b>																						
Certificate																			0	0	0	
Masters		11		1		1		1					18	40					18	54	72	
Doctoral		5											2	2	1				3	7	10	
Special Graduate																			0	0	0	
<b>Total</b>	0	16	0	1	0	1	0	1	0	0	0	0	20	42	1	0	0	0	21	61	82	
<b>Total Full-Time</b>	36	304	3	11	3	13	4	13	0	0	1	0	34	90	4	15	0	4	85	450	535	
<b>Part-Time</b>																						
<b>Undergraduate</b>																						
First-Time Freshmen													1	3		1			1	4	5	
Other Freshmen	1	10					1						2	4		1		1	4	16	20	
Sophomores		8				1								1		3			0	13	13	
Juniors	2	12	2	1		2										1			4	16	20	
Seniors	3	20	1	2		4		3						5		2			4	36	40	
Special	2	3														3			2	6	8	
<b>Total</b>	8	53	3	3	0	7	1	3	0	0	0	0	3	13	0	11	0	1	15	91	106	
<b>Graduate</b>																						
Certificate	2	1		1		1		1								1			2	5	7	
Masters	13	58	1	3			2	2					10	23	2	4		1	28	91	119	
Doctoral		2						1					1	5					1	8	9	
Special Graduate		2																	0	2	2	
<b>Total</b>	15	63	1	4	0	1	2	4	0	0	0	0	11	28	2	5	0	1	31	106	137	
<b>Total Part-Time</b>	23	116	4	7	0	8	3	7	0	0	0	0	14	41	2	16	0	2	46	197	243	

Table 7 (continued)

	White		African American		Hispanic		Asian		American Indian		Nat Haw/Pac Isl		Nonresident Alien		Race Unknown		Two or more races		Total		
	F	M	F	M	F	M	F	M	F	M	F	M	F	M	F	M	F	M	F	M	Total
<b>Total</b>																					
<b>Undergraduate</b>																					
First-Time Freshmen		1											1	4		1			1	6	7
Other Freshmen	10	65	1	1	1	4	2	2			1		5	20		7		3	20	102	122
Sophomores	7	77		3	1	3	1	1					2	8	1	5			12	97	109
Juniors	8	88	4	3	1	4		5						7	1	4		1	14	112	126
Seniors	16	104	1	6		8	2	6					8	22	1	5		1	28	152	180
Special	3	6						1					1			4			4	11	15
<b>Total</b>	44	341	6	13	3	19	5	15	0	0	1	0	17	61	3	26	0	5	79	480	559
<b>Graduate</b>																					
Certificate	2	1		1		1		1								1			2	5	7
Masters	13	69	1	4		1	2	3					28	63	2	4		1	46	145	191
Doctoral		7						1					3	7	1				4	15	19
Special Graduate		2																	0	2	2
<b>Total</b>	15	79	1	5	0	2	2	5	0	0	0	0	31	70	3	5	0	1	52	167	219
<b>Total All Students</b>	59	420	7	18	3	21	7	20	0	0	1	0	48	131	6	31	0	6	131	647	778

**Figures 14A & 15A**  
 College of Public Affairs & Community Service  
 Delivery-Site Head Count and Student Credit Hours  
 Spring 1999 through Spring 2011

Head Count by Student Level

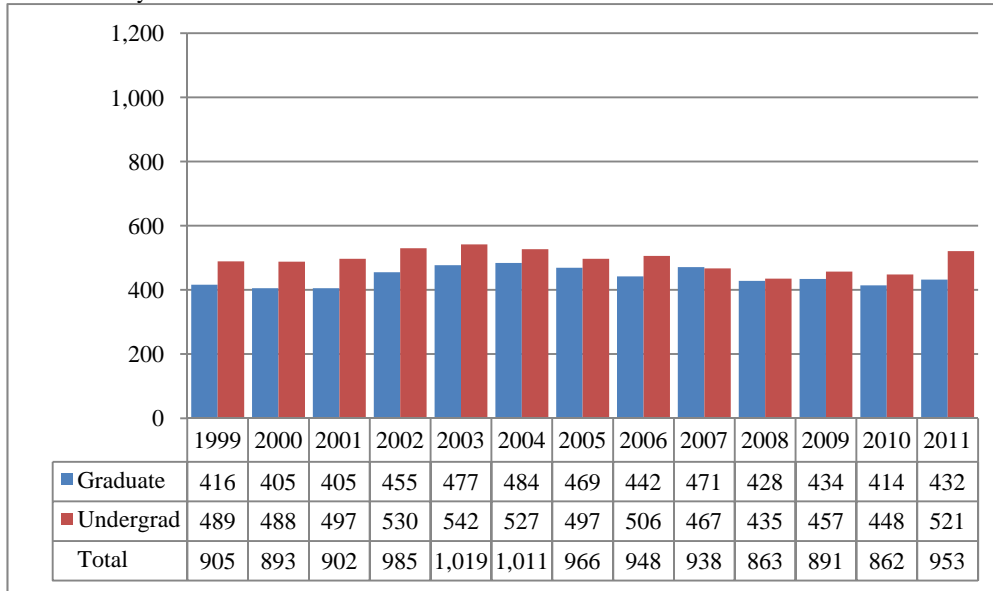

Student Credit Hours by Course Level

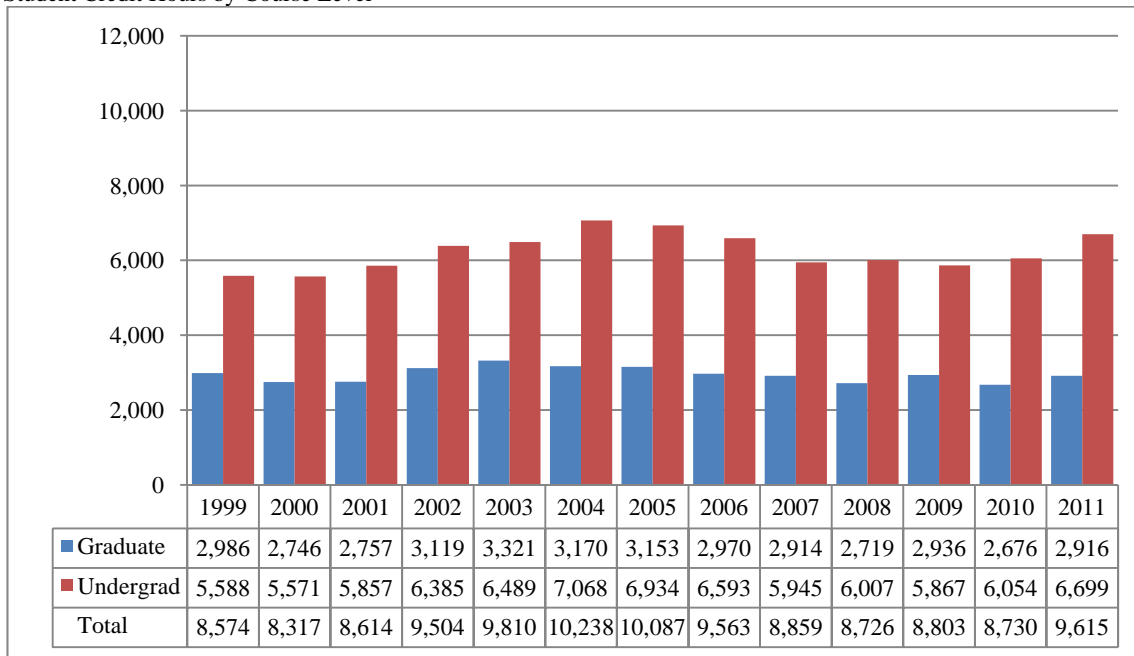



**Table 8A**  
College of Public Affairs and Community Service Delivery-Site Head Count for Full and Part-Time,  
Undergraduate and Graduate Students by Gender and Race Classification: Spring 2011

	White		African American		Hispanic		Asian		American Indian		Nat Haw/Pac Isl		Nonresident Alien		Race Unknown		Two or more races		Total			
	F	M	F	M	F	M	F	M	F	M	F	M	F	M	F	M	F	M	F	M	Total	
<b>Full-Time</b>																						
<b>Undergraduate</b>																						
First-Time Freshmen			1		1	1									1		1		2	3	5	
Other Freshmen	22	50	7	3	8	9		1					1	3	3	2		42	67	109		
Sophomores	33	51	10	2	3	3	1		3	1				1		1	1	52	58	110		
Juniors	35	65	1	2	4	3	2	2					1	1		2		43	75	118		
Seniors	39	49	7	1	4	4							1		1		1	53	54	107		
Special																		0	0	0		
<b>Total</b>	129	215	26	8	20	20	3	3	3	1	0	0	2	2	5	6	4	2	192	257	449	
<b>Graduate</b>																						
Certificate	1	1																1	1	2		
Masters	93	26	2	1	2		3	1	1				4	1	1	1	1	107	30	137		
Doctoral	5	4											3	4				8	8	16		
Special Graduate																		0	0	0		
<b>Total</b>	99	31	2	1	2	0	3	1	1	0	0	0	7	5	1	1	1	0	116	39	155	
<b>Total Full-Time</b>	228	246	28	9	22	20	6	4	4	1	0	0	9	7	6	7	5	2	308	296	604	
<b>Part-Time</b>																						
<b>Undergraduate</b>																						
First-Time Freshmen																		0	0	0		
Other Freshmen	2	8				1									2	2		4	11	15		
Sophomores	2	5				1												2	6	8		
Juniors	7	6	3	1														10	7	17		
Seniors	13	12		2		1							1		2			16	15	31		
Special		1																0	1	1		
<b>Total</b>	24	32	3	3	0	3	0	0	0	0	0	0	1	0	4	2	0	0	32	40	72	
<b>Graduate</b>																						
Certificate	5	2	1					1										6	3	9		
Masters	134	74	9	2	3	3	1	1					2		5	7	1	154	88	242		
Doctoral	8	12	1				1						1	2	1			12	14	26		
Special Graduate																		0	0	0		
<b>Total</b>	147	88	11	2	3	3	2	2	0	0	0	0	3	2	6	7	0	1	172	105	277	
<b>Total Part-Time</b>	171	120	14	5	3	6	2	2	0	0	0	0	4	2	10	9	0	1	204	145	349	

Table 8A (continued)

	White		African American		Hispanic		Asian		American Indian		Nat Haw/Pac Isl		Nonresident Alien		Race Unknown		Two or more races		Total			
	F	M	F	M	F	M	F	M	F	M	F	M	F	M	F	M	F	M	F	M	Total	
<b>Total</b>																						
<b>Undergraduate</b>																						
First-Time Freshmen			1		1	1									1		1		2	3	5	
Other Freshmen	24	58	7	3	8	10		1						1	5	5	2		46	78	124	
Sophomores	35	56	10	2	3	4	1		3	1				1		1	1	54	64	118		
Juniors	42	71	4	3	4	3	2	2						1	1	2			53	82	135	
Seniors	52	61	7	3	4	5								2		3		1	69	69	138	
Special		1																	0	1	1	
<b>Total</b>	153	247	29	11	20	23	3	3	3	1	0	0	3	2	9	8	4	2	224	297	521	
<b>Graduate</b>																						
Certificate	6	3	1					1											7	4	11	
Masters	227	100	11	3	5	3	4	2	1				6	1	6	8	1	1	261	118	379	
Doctoral	13	16	1				1						4	6	1				20	22	42	
Special Graduate																			0	0	0	
<b>Total</b>	246	119	13	3	5	3	5	3	1	0	0	0	10	7	7	8	1	1	288	144	432	
<b>Total All Students</b>	399	366	42	14	25	26	8	6	4	1	0	0	13	9	16	16	5	3	512	441	953	

**Figures 14B & 15B**  
 College of Public Affairs & Community Services  
 Administrative-Site Head Count and Student Credit Hours  
 Spring 1999 through Spring 2011

Head Count by Student Level

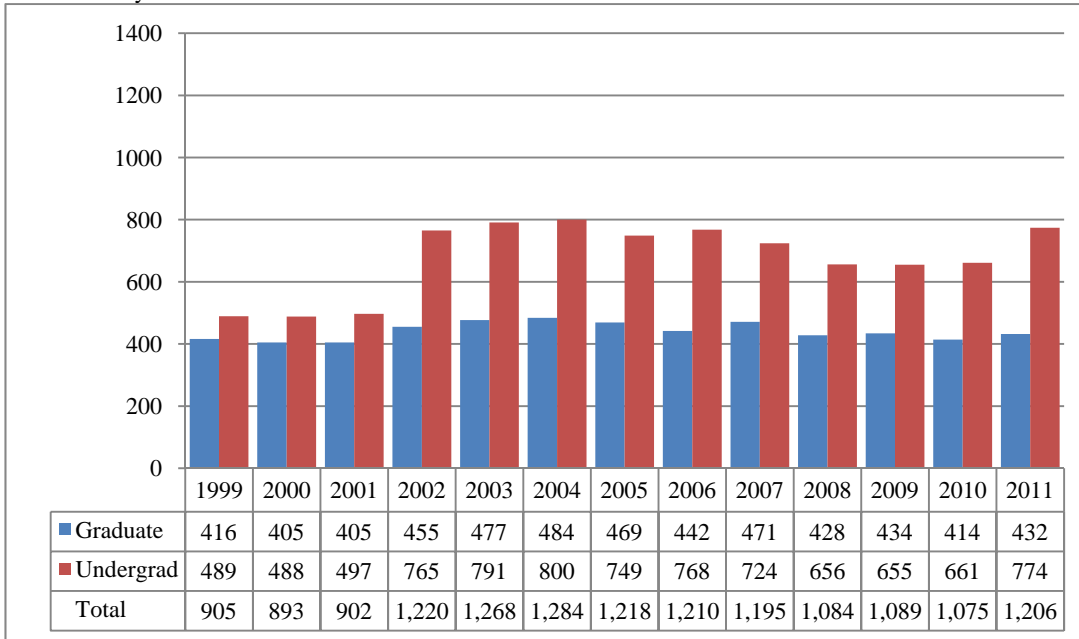

Student Credit Hours by Course Level

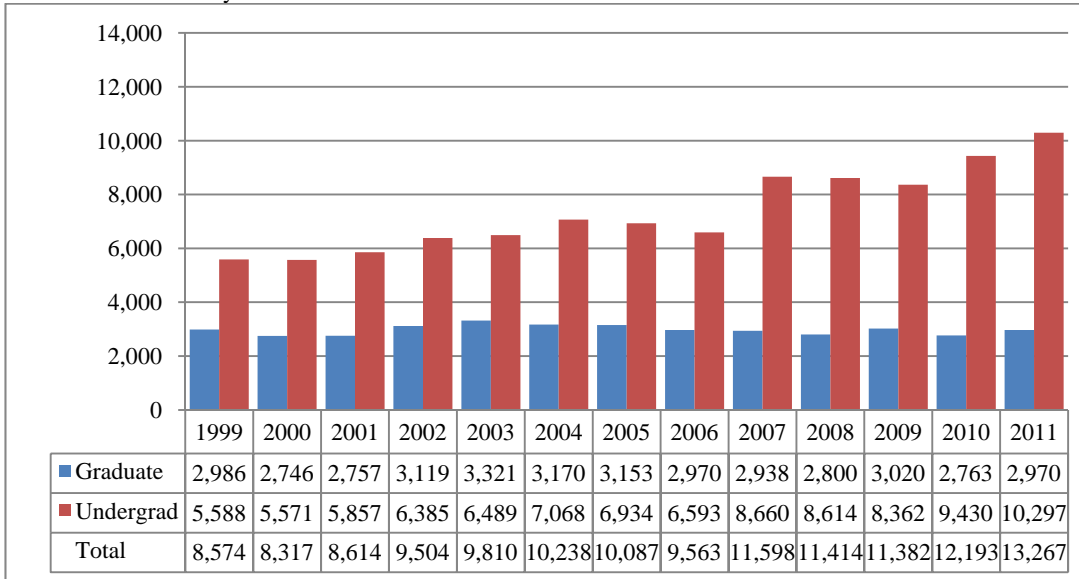

**Table 8B**  
College of Public Affairs and Community Service Administrative-Site Head Count Summary for Full and Part-Time,  
Undergraduate and Graduate Students by Gender and Race Classification: Spring 2011

	White		African American		Hispanic		Asian		American Indian		Nat Haw/Pac Isl		Nonresident Alien		Race Unknown		Two or more races		Total			
	F	M	F	M	F	M	F	M	F	M	F	M	F	M	F	M	F	M	F	M	Total	
<b>Full-Time</b>																						
<b>Undergraduate</b>																						
First-Time Freshmen	1	2	1		2	1									1		1		4	5	9	
Other Freshmen	30	81	8	5	9	12		1					1	3	3	2		52	103	155		
Sophomores	44	80	11	3	3	6	1		3	1				1	2	1	2	64	94	158		
Juniors	50	108	3	7	4	7	2	2		1			1	1	1	2	1	62	128	190		
Seniors	57	90	8	2	5	5	1		1				1	1	1	3	1	1	75	102	177	
Special																		0	0	0		
<b>Total</b>	182	361	31	17	23	31	4	3	4	2	0	0	2	3	6	11	5	4	257	432	689	
<b>Graduate</b>																						
Certificate	1	1																1	1	2		
Masters	93	26	2	1	2		3	1	1				4	1	1	1	1	107	30	137		
Doctoral	5	4											3	4				8	8	16		
Special Graduate																		0	0	0		
<b>Total</b>	99	31	2	1	2	0	3	1	1	0	0	0	7	5	1	1	1	0	116	39	155	
<b>Total Full-Time</b>	281	392	33	18	25	31	7	4	5	2	0	0	9	8	7	12	6	4	373	471	844	
<b>Part-Time</b>																						
<b>Undergraduate</b>																						
First-Time Freshmen																		0	0	0		
Other Freshmen	2	8				1									3	2		5	11	16		
Sophomores	2	5				1												2	6	8		
Juniors	8	7	3	1														11	8	19		
Seniors	14	18	1	2		3							1		2			18	23	41		
Special		1																0	1	1		
<b>Total</b>	26	39	4	3	0	5	0	0	0	0	0	0	1	0	5	2	0	0	36	49	85	
<b>Graduate</b>																						
Certificate	5	2	1					1										6	3	9		
Masters	134	74	9	2	3	3	1	1					2		5	7		1	154	88	242	
Doctoral	8	12	1				1						1	2	1			12	14	26		
Special Graduate																		0	0	0		
<b>Total</b>	147	88	11	2	3	3	2	2	0	0	0	0	3	2	6	7	0	1	172	105	277	
<b>Total Part-Time</b>	173	127	15	5	3	8	2	2	0	0	0	0	4	2	11	9	0	1	208	154	362	

Table 8B (continued)

	White		African American		Hispanic		Asian		American Indian		Nat Haw/Pac Isl		Nonresident Alien		Race Unknown		Two or more races		Total			
	F	M	F	M	F	M	F	M	F	M	F	M	F	M	F	M	F	M	F	M	Total	
<b>Total</b>																						
<b>Undergraduate</b>																						
First-Time Freshmen	1	2	1		2	1									1		1		4	5	9	
Other Freshmen	32	89	8	5	9	13		1					1	6	5	2		57	114	171		
Sophomores	46	85	11	3	3	7	1		3	1				1	2	1	2	66	100	166		
Juniors	58	115	6	8	4	7	2	2		1			1	1	1	2	1	73	136	209		
Seniors	71	108	9	4	5	8	1		1				2	1	3	3	1	1	93	125	218	
Special		1																	0	1	1	
<b>Total</b>	208	400	35	20	23	36	4	3	4	2	0	0	3	3	11	13	5	4	293	481	774	
<b>Graduate</b>																						
Certificate	6	3	1					1											7	4	11	
Masters	227	100	11	3	5	3	4	2	1				6	1	6	8	1	1	261	118	379	
Doctoral	13	16	1				1						4	6	1				20	22	42	
Special Graduate																			0	0	0	
<b>Total</b>	246	119	13	3	5	3	5	3	1	0	0	0	10	7	7	8	1	1	288	144	432	
<b>Total All Students</b>	454	519	48	23	28	39	9	6	5	2	0	0	13	10	18	21	6	5	581	625	1,206	

**Figure 16**  
 College of CPACS, Division of Continuing Studies  
 Delivery-Site Head Count  
 Spring 1999 through Spring 2011

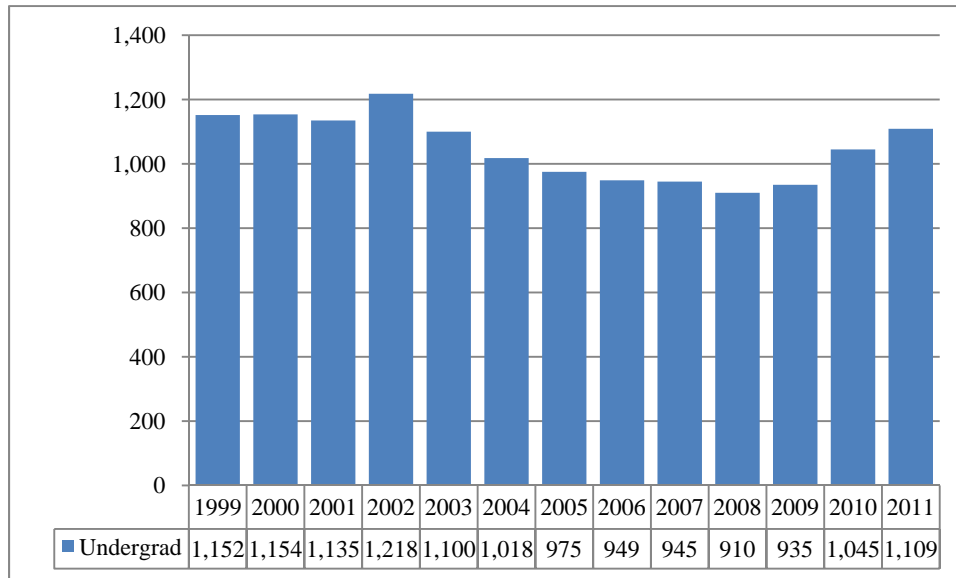
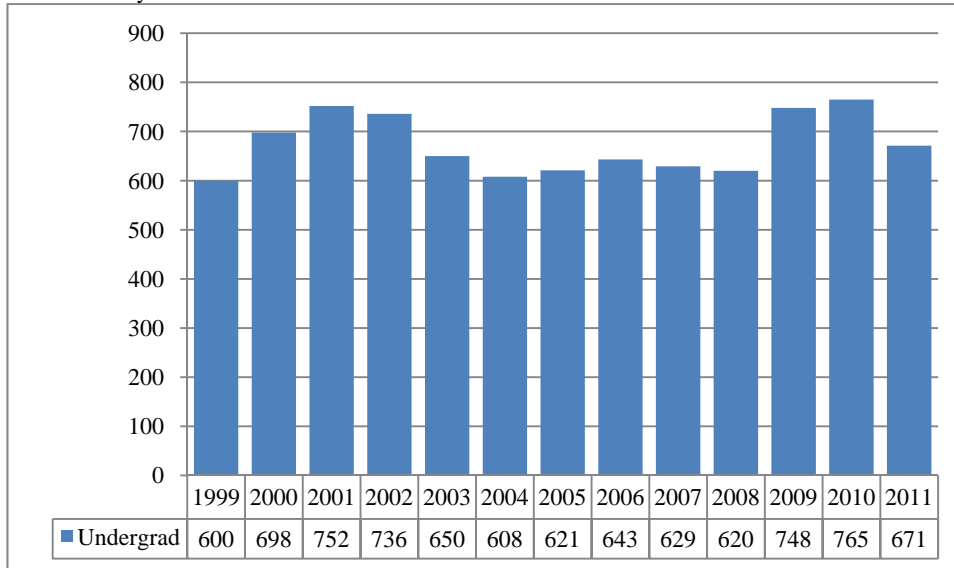

**Table 9**  
College of CPACS Division of Continuing Studies Head Count Summary for Full and Part-time,  
Undergraduate Students by Gender and Race Classification: Spring 2011

	White		African American		Hispanic		Asian		American Indian		Nat Haw/Pac Isl		Nonresident Alien		Race Unknown		Two or more races		Total			
	F	M	F	M	F	M	F	M	F	M	F	M	F	M	F	M	F	M	F	M	Total	
<b>Full-Time</b>																						
<b>Undergraduate</b>																						
First-Time Freshmen		1							1						1				1	2	3	
Other Freshmen	8	51	9	5	2	5				3				3	5	7	2		26	74	100	
Sophomores	23	62	10	3	3	5		1	1						1	5		1	38	77	115	
Juniors	46	74	14	7	2	2	1	4						2	2	5	1	1	68	93	161	
Seniors	65	65	18	14	6	2	2	3	4	1					5	7			100	93	193	
Special	2	1	1																3	1	4	
<b>Total</b>	144	254	52	29	13	14	3	8	6	4	0	0	2	4	13	25	3	2	236	340	576	
<b>Total Full-Time</b>	144	254	52	29	13	14	3	8	6	4	0	0	2	4	13	25	3	2	236	340	576	
<b>Part-Time</b>																						
<b>Undergraduate</b>																						
First-Time Freshmen		2																	0	2	2	
Other Freshmen	37	41	3	4	3	1	2	3				1			7	12	2	2	54	64	118	
Sophomores	12	27	6	1	2	2		2	1						2	4	1		24	36	60	
Juniors	56	41	5	3	2	3	1	2	1	1				1	1	3	6	1	69	58	127	
Seniors	70	94	12	7	5	2	1	1		1					7	6			95	111	206	
Special	6	8	1					1							3	1			10	10	20	
<b>Total</b>	181	213	27	15	12	9	4	8	2	2	0	1	1	1	22	29	3	3	252	281	533	
<b>Total Part-Time</b>	181	213	27	15	12	9	4	8	2	2	0	1	1	1	22	29	3	3	252	281	533	
<b>Total</b>																						
<b>Undergraduate</b>																						
First-Time Freshmen		3							1							1			1	4	5	
Other Freshmen	45	92	12	9	5	6	2	3		3		1		3	12	19	4	2	80	138	218	
Sophomores	35	89	16	4	5	7		3	2						3	9	1	1	62	113	175	
Juniors	102	115	19	10	4	5	2	6	1	1				3	1	5	11	1	137	151	288	
Seniors	135	159	30	21	11	4	3	4	4	2					1	12	13		195	204	399	
Special	8	9	2					1							3	1			13	11	24	
<b>Total</b>	325	467	79	44	25	23	7	16	8	6	0	1	3	5	35	54	6	5	488	621	1,109	
<b>Total All Students</b>	325	467	79	44	25	23	7	16	8	6	0	1	3	5	35	54	6	5	488	621	1,109	

**Figures 17 & 18**  
 University Division  
 Delivery-Site Head Count and Student Credit Hours  
 Spring 1999 through Spring 2011

Head Count by Student Level<sup>1</sup>



Student Credit Hours by Course Level<sup>1</sup>

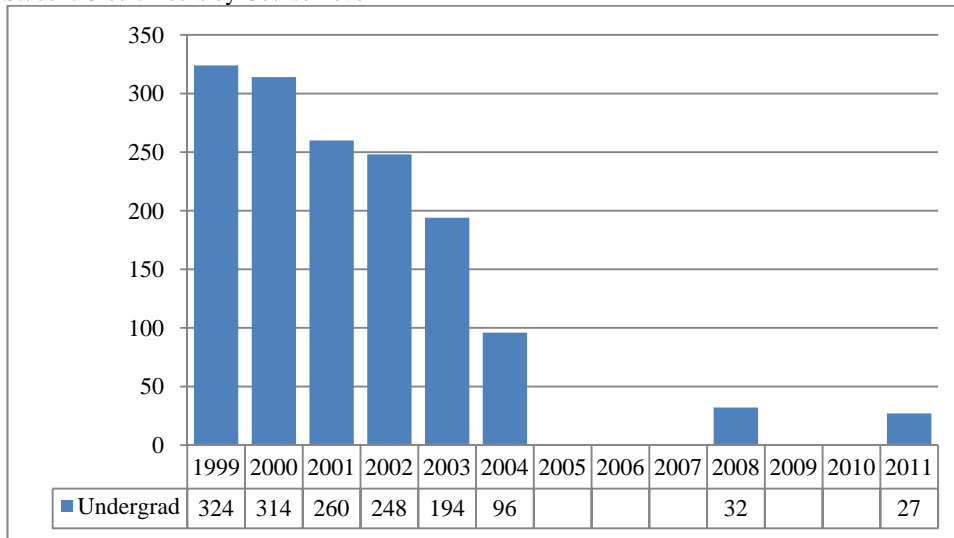

<sup>1</sup> Starting Fall 2004 First-Year Experience courses are embedded in the regular curriculum. SCH generated by independent University Seminar courses are reduced by fewer sections offered.

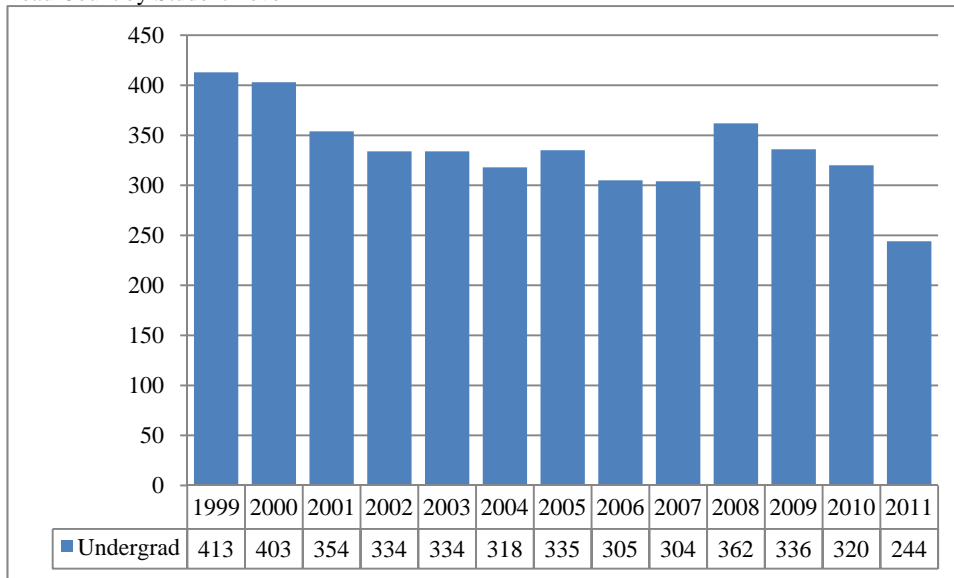

**Table 10**  
 University Division Head Count Summary for Full and Part-Time,  
 Undergraduate Students by Gender and Race Classification: Spring 2011

	White		African American		Hispanic		Asian		American Indian		Nat Haw/Pac Isl		Nonresident Alien		Race Unknown		Two or more races		Total			
	F	M	F	M	F	M	F	M	F	M	F	M	F	M	F	M	F	M	F	M	Total	
<b>Full-Time</b>																						
<b>Undergraduate</b>																						
First-Time Freshmen		6		1											3				0	10	10	
Other Freshmen	132	132	8	27	19	16	5	5	2					4	4	3	9	173	193	366		
Sophomores	80	75	5	12	7	3	2	2						1			2	95	94	189		
Juniors	8	6	2		1	2												11	8	19		
Seniors																		0	0	0		
Special																		0	0	0		
<b>Total</b>	220	219	15	40	27	21	7	7	2	0	0	0	0	0	5	7	3	11	279	305	584	
<b>Total Full-Time</b>	220	219	15	40	27	21	7	7	2	0	0	0	0	0	5	7	3	11	279	305	584	
<b>Part-Time</b>																						
<b>Undergraduate</b>																						
First-Time Freshmen															1				1	0	1	
Other Freshmen	10	21	3	3	1	3		1	1	1					1	1	3	16	33	49		
Sophomores	8	12	1	3		3		2	1	1					1			11	21	32		
Juniors	2	2																2	2	4		
Seniors																		0	0	0		
Special																1		0	1	1		
<b>Total</b>	20	35	4	6	1	6	0	3	2	2	0	0	0	0	2	2	1	3	30	57	87	
<b>Total Part-Time</b>	20	35	4	6	1	6	0	3	2	2	0	0	0	0	2	2	1	3	30	57	87	
<b>Total</b>																						
<b>Undergraduate</b>																						
First-Time Freshmen		6		1											1	3			1	10	11	
Other Freshmen	142	153	11	30	20	19	5	6	3	1				4	5	4	12	189	226	415		
Sophomores	88	87	6	15	7	6	2	4	1	1				2			2	106	115	221		
Juniors	10	8	2		1	2												13	10	23		
Seniors																		0	0	0		
Special																1		0	1	1		
<b>Total</b>	240	254	19	46	28	27	7	10	4	2	0	0	0	0	7	9	4	14	309	362	671	
<b>Total All Students</b>	240	254	19	46	28	27	7	10	4	2	0	0	0	0	7	9	4	14	309	362	671	

**Figure 19**  
 Non-Degree/Intercampus Special Undergraduate Students  
 Delivery-Site Head Count  
 Spring 1999 through Spring 2011

Head Count by Student Level

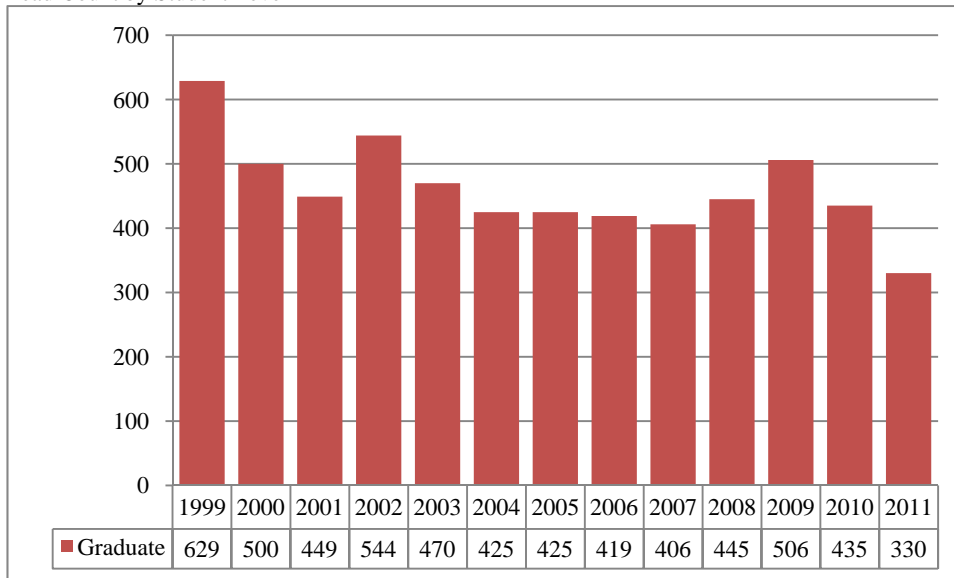

**Table 11**  
 Non-Degree/Intercampus Head Count Summary for Full and Part-Time,  
 Special Undergraduate Students by Gender and Race Classification: Spring 2011

	White		African American		Hispanic		Asian		American Indian		Nat Haw/Pac Isl		Nonresident Alien		Race Unknown		Two or more races		Total			
	F	M	F	M	F	M	F	M	F	M	F	M	F	M	F	M	F	M	F	M	Total	
<b>Full-Time</b>																						
<b>Undergraduate</b>																						
First-Time Freshmen																				0	0	0
Other Freshmen	6	13			1		1						7	13					15	26	41	
Sophomores	1	1													2				3	1	4	
Juniors	1	1		1															1	2	3	
Seniors																			0	0	0	
Special		1							1										1	1	2	
<b>Total</b>	8	16	0	1	1	0	1	0	1	0	0	0	7	13	2	0	0	0	20	30	50	
<b>Total Full-Time</b>	8	16	0	1	1	0	1	0	1	0	0	0	7	13	2	0	0	0	20	30	50	
<b>Part-Time</b>																						
<b>Undergraduate</b>																						
First-Time Freshmen																				0	0	0
Other Freshmen	34	25	5	1	3	2	1	2		1			1		4	8	3	1	51	40	91	
Sophomores	6	2														1			6	3	9	
Juniors	2	4					1										1		4	4	8	
Seniors	8	6			1		2								2				11	8	19	
Special	22	34			1	2	1	1							2	3		1	26	41	67	
<b>Total</b>	72	71	5	1	5	4	5	3	0	1	0	0	1	0	6	14	4	2	98	96	194	
<b>Total Part-Time</b>	72	71	5	1	5	4	5	3	0	1	0	0	1	0	6	14	4	2	98	96	194	
<b>Total</b>																						
<b>Undergraduate</b>																						
First-Time Freshmen																				0	0	0
Other Freshmen	40	38	5	1	4	2	2	2		1			8	13	4	8	3	1	66	66	132	
Sophomores	7	3													2	1			9	4	13	
Juniors	3	5		1			1										1		5	6	11	
Seniors	8	6			1		2									2			11	8	19	
Special	22	35			1	2	1	1	1						2	3		1	27	42	69	
<b>Total</b>	80	87	5	2	6	4	6	3	1	1	0	0	8	13	8	14	4	2	118	126	244	
<b>Total All Students</b>	80	87	5	2	6	4	6	3	1	1	0	0	8	13	8	14	4	2	118	126	244	

**Figure 20**  
 Non-Degree/Intercampus Special Graduate Students  
 Delivery-Site Head Count  
 Spring 1999 through Spring 2011

Head Count by Student Level

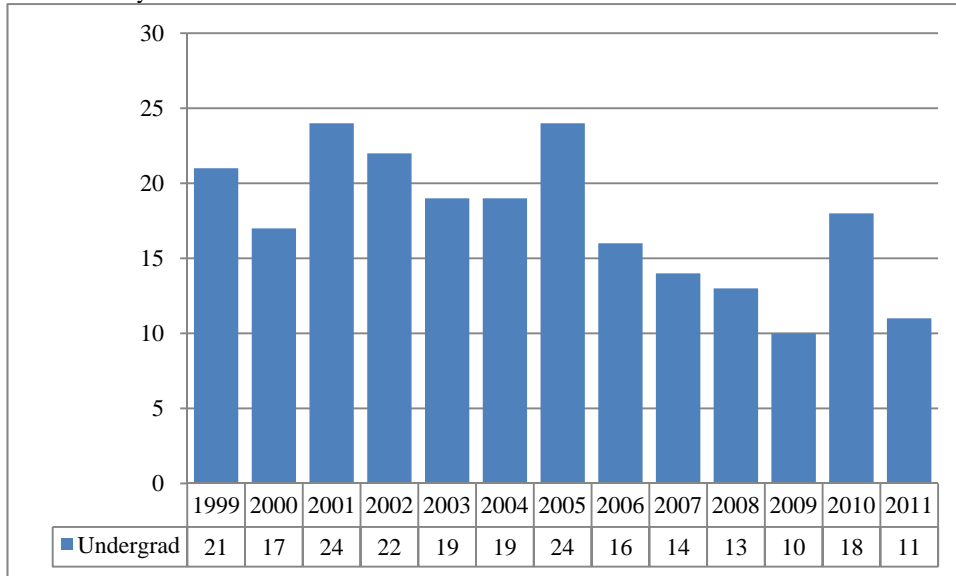

**Table 12**  
 Non-Degree/Intercampus Head Count Summary for Full and Part-Time,  
 Special Graduate Students by Gender and Race Classification: Spring 2011

	White		African American		Hispanic		Asian		American Indian		Nat Haw/Pac Isl		Nonresident Alien		Race Unknown		Two or more races		Total			
	F	M	F	M	F	M	F	M	F	M	F	M	F	M	F	M	F	M	F	M	Total	
<b>Full-Time</b>																						
<b>Graduate</b>																						
Certificate																				0	0	0
Masters																				0	0	0
Doctoral																				0	0	0
Special Graduate	14	38	1	1		1	1						10	32		3		1	26	76	102	
<b>Total</b>	14	38	1	1	0	1	1	0	0	0	0	0	10	32	0	3	0	1	26	76	102	
<b>Total Full-Time</b>	14	38	1	1	0	1	1	0	0	0	0	0	10	32	0	3	0	1	26	76	102	
<b>Part-Time</b>																						
<b>Graduate</b>																						
Certificate																				0	0	0
Masters	1																			1	0	1
Doctoral																				0	0	0
Special Graduate	100	74	4	4	2	2	1	3	2				5	23	3	2	1	1	118	109	227	
<b>Total</b>	101	74	4	4	2	2	1	3	2	0	0	0	5	23	3	2	1	1	119	109	228	
<b>Total Part-Time</b>	101	74	4	4	2	2	1	3	2	0	0	0	5	23	3	2	1	1	119	109	228	
<b>Total</b>																						
<b>Graduate</b>																						
Certificate																				0	0	0
Masters	1																			1	0	1
Doctoral																				0	0	0
Special Graduate	114	112	5	5	2	3	2	3	2				15	55	3	5	1	2	144	185	329	
<b>Total</b>	115	112	5	5	2	3	2	3	2	0	0	0	15	55	3	5	1	2	145	185	330	
<b>Total All Students</b>	115	112	5	5	2	3	2	3	2	0	0	0	15	55	3	5	1	2	145	185	330	

**Figures 21 & 22**  
 College of Agriculture  
 Delivery-Site Head Count and Student Credit Hours  
 Spring 1999 through Spring 2011

Head Count by Student Level



Student Credit Hours by Course Level

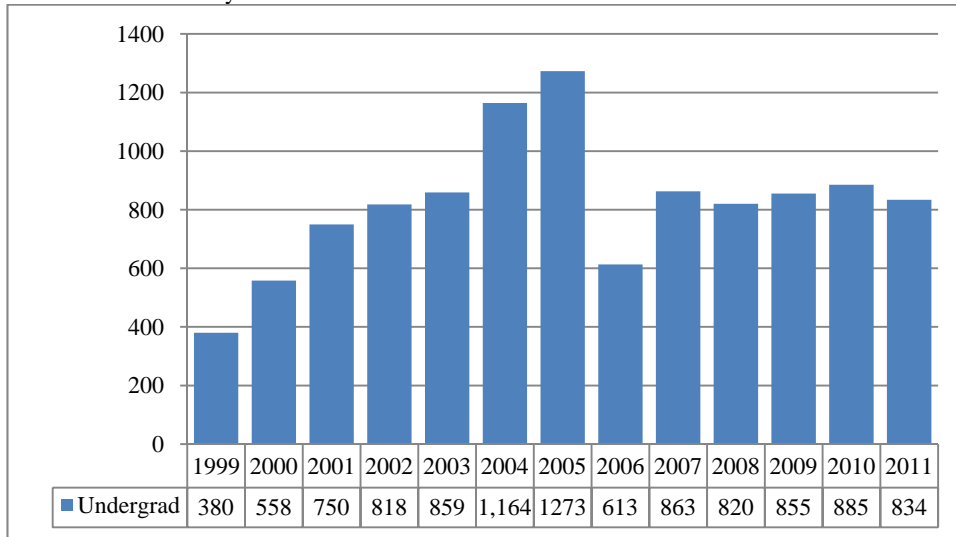
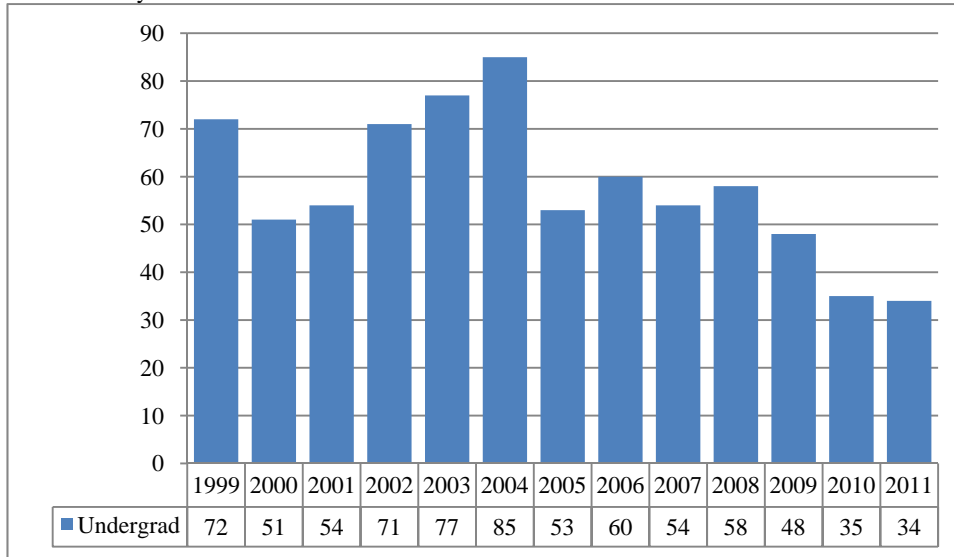

**Table 13**  
College of Agriculture Head Count Summary for Full and Part-Time,  
Undergraduate Students by Gender and Race Classification: Spring 2011

	White		African American		Hispanic		Asian		American Indian		Nat Haw/Pac Isl		Nonresident Alien		Race Unknown		Two or more races		Total			
	F	M	F	M	F	M	F	M	F	M	F	M	F	M	F	M	F	M	F	M	Total	
<b>Full-time</b>																						
<b>Undergraduate</b>																						
First-Time Freshmen																				0	0	0
Other Freshmen	2	1																		2	1	3
Sophomores																				0	0	0
Juniors		2																		0	2	2
Seniors	1	1																		1	1	2
Special																				0	0	0
<b>Total</b>	3	4	0	0	0	0	0	0	0	0	0	0	0	0	0	0	0	0	3	4	7	
<b>Total Full-Time</b>	3	4	0	0	0	0	0	0	0	0	0	0	0	0	0	0	0	0	3	4	7	
<b>Part-Time</b>																						
<b>Undergraduate</b>																						
First-Time Freshmen																				0	0	0
Other Freshmen																				0	0	0
Sophomores	1	2																		1	2	3
Juniors																				0	0	0
Seniors		1																		0	1	1
Special																				0	0	0
<b>Total</b>	1	3	0	0	0	0	0	0	0	0	0	0	0	0	0	0	0	0	1	3	4	
<b>Total Part-Time</b>	1	3	0	0	0	0	0	0	0	0	0	0	0	0	0	0	0	0	1	3	4	
<b>Total</b>																						
<b>Undergraduate</b>																						
First-Time Freshmen																				0	0	0
Other Freshmen	2	1																		2	1	3
Sophomores	1	2																		1	2	3
Juniors		2																		0	2	2
Seniors	1	2																		1	2	3
Special																				0	0	0
<b>Total</b>	4	7	0	0	0	0	0	0	0	0	0	0	0	0	0	0	0	0	4	7	11	
<b>Total All Students</b>	4	7	0	0	0	0	0	0	0	0	0	0	0	0	0	0	0	0	4	7	11	

**Figures 23 & 24**  
 College of Architecture  
 Delivery-Site Head Count and Student Credit Hours  
 Spring 1999 through Spring 2011

Head Count by Student Level



Student Credit Hours by Course Level

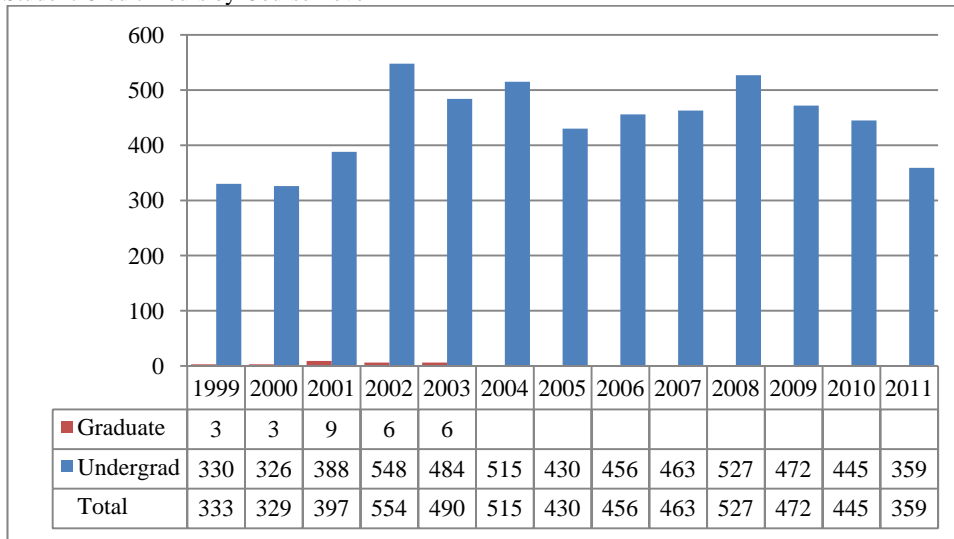

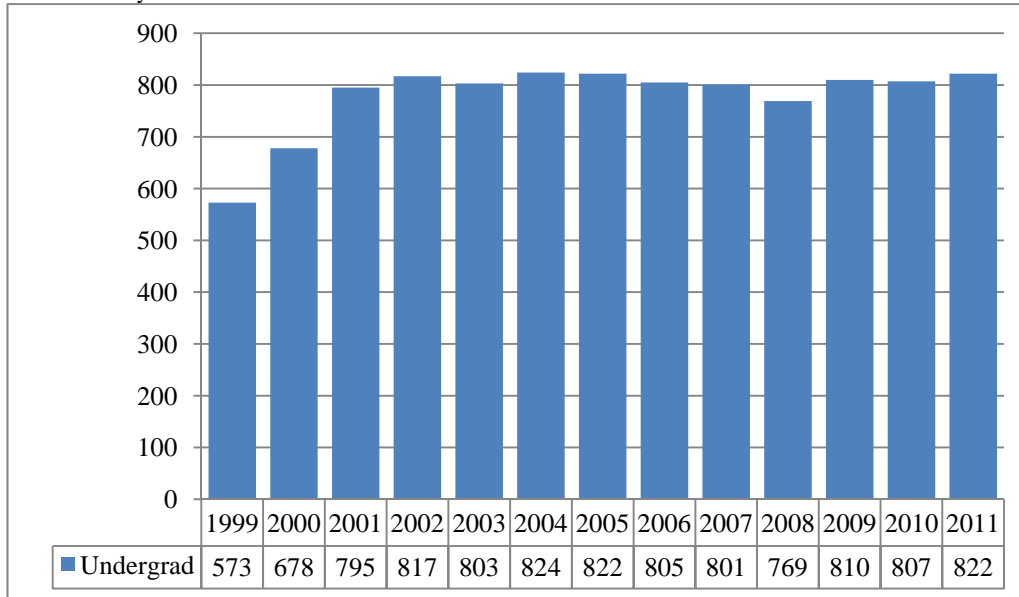

**Table 14**  
College of Architecture Head Count Summary for Full and Part-Time,  
Undergraduate Students by Gender and Race Classification: Spring 2011

	White		African American		Hispanic		Asian		American Indian		Nat Haw/Pac Isl		Nonresident Alien		Race Unknown		Two or more races		Total			
	F	M	F	M	F	M	F	M	F	M	F	M	F	M	F	M	F	M	F	M	Total	
<b>Full-Time</b>																						
<b>Undergraduate</b>																						
First-Time Freshmen														1						1	0	1
Other Freshmen	2	9													1					3	9	12
Sophomores	4	7																		4	7	11
Juniors	4		1																	5	0	5
Seniors																				0	0	0
Special																				0	0	0
<b>Total</b>	10	16	1	0	0	0	0	0	0	0	0	0	1	0	1	0	0	0	13	16	29	
<b>Total Full-Time</b>	10	16	1	0	0	0	0	0	0	0	0	0	1	0	1	0	0	0	13	16	29	
<b>Part-Time</b>																						
<b>Undergraduate</b>																						
First-Time Freshmen																				0	0	0
Other Freshmen																				0	0	0
Sophomores	2																			2	0	2
Juniors	1																			1	0	1
Seniors	1																			1	0	1
Special		1																		0	1	1
<b>Total</b>	4	1	0	0	0	0	0	0	0	0	0	0	0	0	0	0	0	0	4	1	5	
<b>Total Part-Time</b>	4	1	0	0	0	0	0	0	0	0	0	0	0	0	0	0	0	0	4	1	5	
<b>Total</b>																						
<b>Undergraduate</b>																						
First-Time Freshmen														1						1	0	1
Other Freshmen	2	9													1					3	9	12
Sophomores	6	7																		6	7	13
Juniors	5		1																	6	0	6
Seniors	1																			1	0	1
Special		1																		0	1	1
<b>Total</b>	14	17	1	0	0	0	0	0	0	0	0	0	1	0	1	0	0	0	17	17	34	
<b>Total All Students</b>	14	17	1	0	0	0	0	0	0	0	0	0	1	0	1	0	0	0	17	17	34	

**Figures 25 & 26**  
 College of Engineering and Technology  
 Delivery-Site Head Count and Student Credit Hours  
 Spring 1999 through Spring 2011

Head Count by Student Level



Student Credit Hours by Course Level

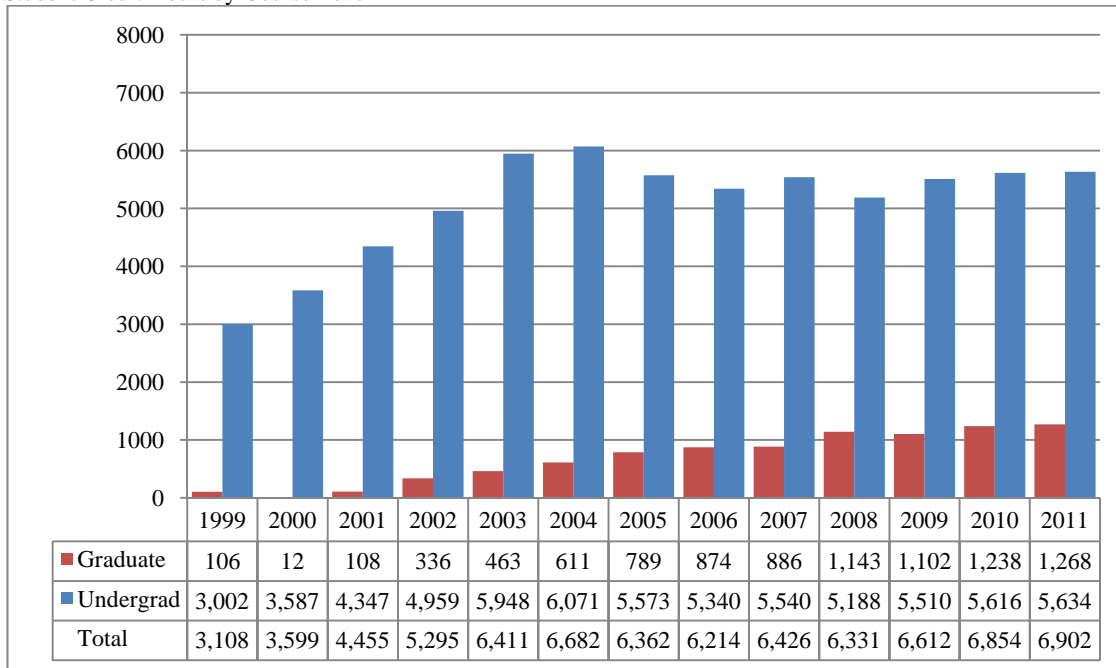
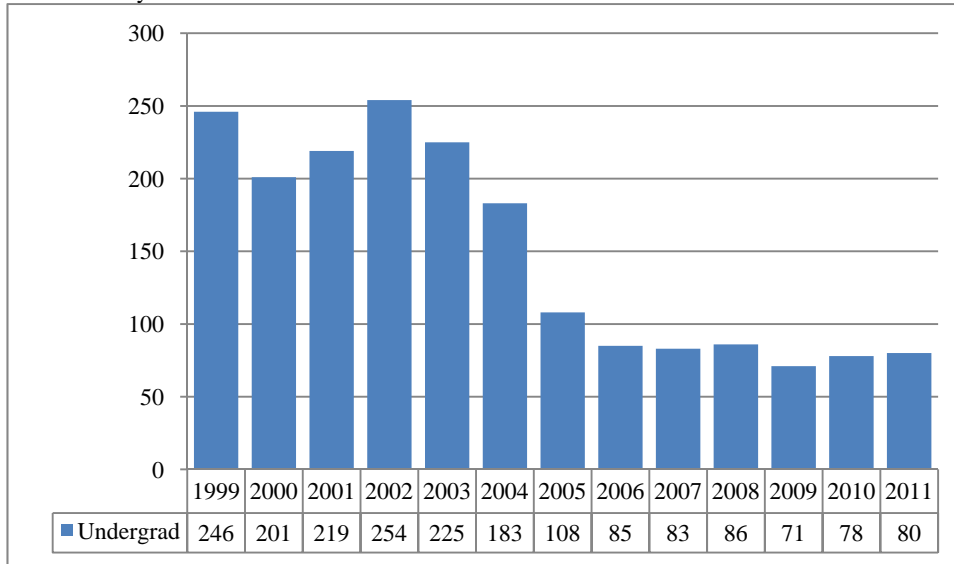

**Table 15**  
College of Engineering and Technology Head Count Summary for Full and Part-Time,  
Undergraduate Students by Gender and Race Classification: Spring 2011

	White		African American		Hispanic		Asian		American Indian		Nat Haw/Pac Isl		Nonresident Alien		Race Unknown		Two or more races		Total			
	F	M	F	M	F	M	F	M	F	M	F	M	F	M	F	M	F	M	F	M	Total	
<b>Full-Time Undergraduate</b>																						
First-Time Freshmen	1													1						1	1	2
Other Freshmen	14	99	1	2	1	5	2	2						1		3	1	8	19	120	139	
Sophomores	22	88	1	1	1	3		3						3		4		2	24	104	128	
Juniors	21	108	1	9	1	11	1	3		1				1	6		2		25	140	165	
Seniors	23	184		6	1	5		2						1	4	4	11		29	212	241	
Special	2	8						1											2	9	11	
<b>Total</b>	83	487	3	18	4	24	3	11	0	1	0	0	2	15	4	20	1	10	100	586	686	
<b>Total Full-Time</b>	83	487	3	18	4	24	3	11	0	1	0	0	2	15	4	20	1	10	100	586	686	
<b>Part-Time Undergraduate</b>																						
First-Time Freshmen																				0	0	0
Other Freshmen	2	15					1							1	1				3	17	20	
Sophomores		18						1						1					1	19	20	
Juniors	1	13				1										2			1	16	17	
Seniors	1	49	1	6	1	2		4						2		1			3	64	67	
Special	1	8		1		1											1		2	10	12	
<b>Total</b>	5	103	1	7	1	5	0	5	0	0	0	0	2	3	0	3	1	0	10	126	136	
<b>Total Part-Time</b>	5	103	1	7	1	5	0	5	0	0	0	0	2	3	0	3	1	0	10	126	136	
<b>Total Undergraduate</b>																						
First-Time Freshmen	1													1					1	1	2	
Other Freshmen	16	114	1	2	1	6	2	2						1	2	3	1	8	22	137	159	
Sophomores	22	106	1	1	1	3		4						1	3	4		2	25	123	148	
Juniors	22	121	1	9	1	12	1	3		1				1	6	4			26	156	182	
Seniors	24	233	1	12	2	7		6						1	6	4	12		32	276	308	
Special	3	16		1		1		1									1		4	19	23	
<b>Total</b>	88	590	4	25	5	29	3	16	0	1	0	0	4	18	4	23	2	10	110	712	822	
<b>Total All Students</b>	88	590	4	25	5	29	3	16	0	1	0	0	4	18	4	23	2	10	110	712	822	

**Figures 27 & 28**  
 College of Education and Human Sciences  
 Delivery-Site Head Count and Student Credit Hours  
 Spring 1999 through Spring 2011

Head Count by Student Level



Student Credit Hours by Course Level

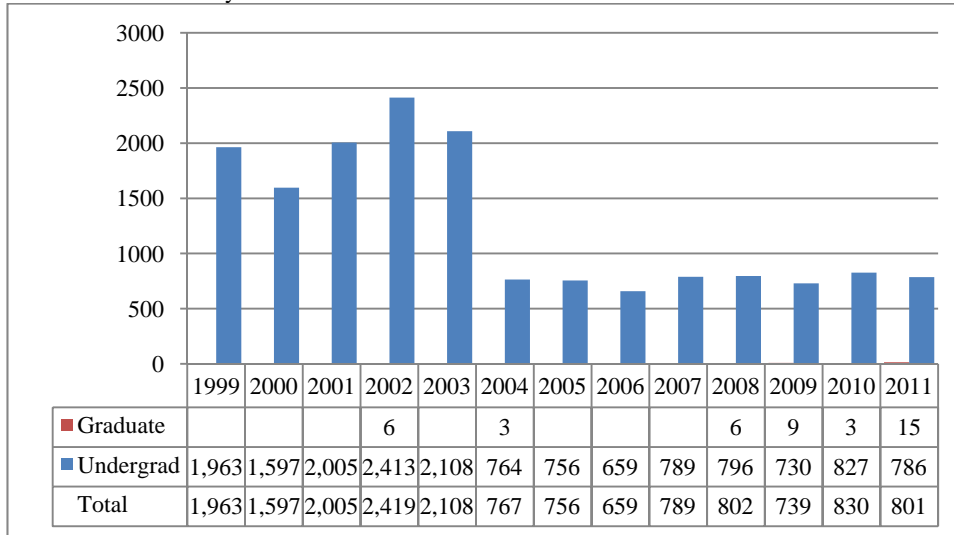
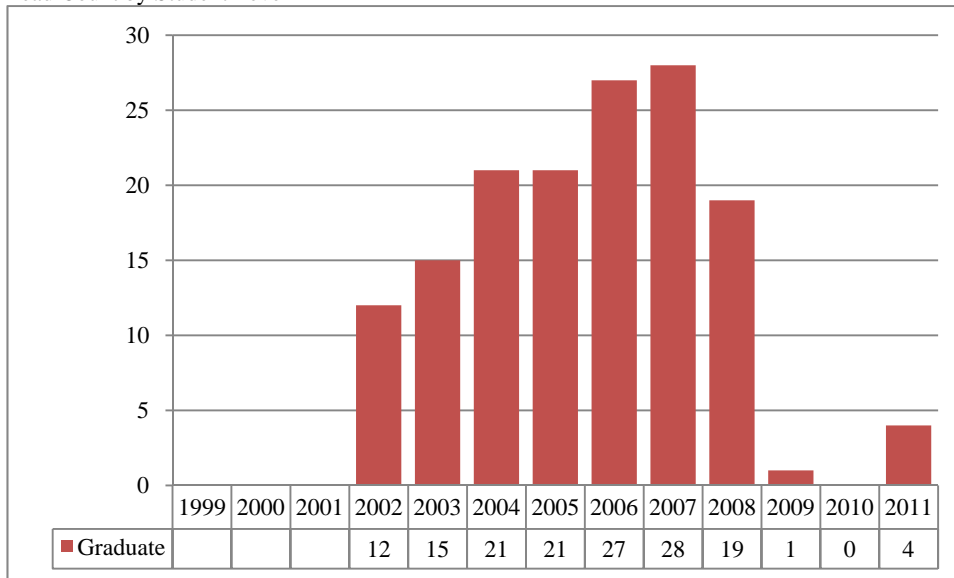

**Table 16**  
College of Education and Human Sciences Head Count Summary for Full and Part-Time,  
Undergraduate Students by Gender and Race Classification: Spring 2011

	White		African American		Hispanic		Asian		American Indian		Nat Haw/Pac Isl		Nonresident Alien		Race Unknown		Two or more races		Total			
	F	M	F	M	F	M	F	M	F	M	F	M	F	M	F	M	F	M	F	M	Total	
<b>Full-Time</b>																						
<b>Undergraduate</b>																						
First-Time Freshmen																				0	0	0
Other Freshmen	12		1		2		1												16	0	16	
Sophomores	8		3						1						1				13	0	13	
Juniors	11		1	1	1														13	1	14	
Seniors	11		2				1												14	0	14	
Special																			0	0	0	
<b>Total</b>	42	0	7	1	3	0	2	0	1	0	0	0	0	0	1	0	0	0	56	1	57	
<b>Total Full-Time</b>	42	0	7	1	3	0	2	0	1	0	0	0	0	0	1	0	0	0	56	1	57	
<b>Part-Time</b>																						
<b>Undergraduate</b>																						
First-Time Freshmen																				0	0	0
Other Freshmen	1	1		1															1	2	3	
Sophomores	1		2																3	0	3	
Juniors	6		1		1														8	0	8	
Seniors	8	1																	8	1	9	
Special																			0	0	0	
<b>Total</b>	16	2	3	1	1	0	0	0	0	0	0	0	0	0	0	0	0	0	20	3	23	
<b>Total Part-Time</b>	16	2	3	1	1	0	0	0	0	0	0	0	0	0	0	0	0	0	20	3	23	
<b>Total</b>																						
<b>Undergraduate</b>																						
First-Time Freshmen																				0	0	0
Other Freshmen	13	1	1	1	2		1												17	2	19	
Sophomores	9		5						1						1				16	0	16	
Juniors	17		2	1	2														21	1	22	
Seniors	19	1	2				1												22	1	23	
Special																			0	0	0	
<b>Total</b>	58	2	10	2	4	0	2	0	1	0	0	0	0	0	1	0	0	0	76	4	80	
<b>Total All Students</b>	58	2	10	2	4	0	2	0	1	0	0	0	0	0	1	0	0	0	76	4	80	

**Figure 29**  
 Cooperative Graduate Program  
 Delivery-Site Head Count  
 Spring 1999 through Spring 2011

Head Count by Student Level



**Figure 30**  
 Other: Honors and Library Hours  
 Student Credit Hours by Level of Instruction  
 Spring 1999 through Spring 2011

Student Credit Hours by Level of Instruction Produced by Other Courses

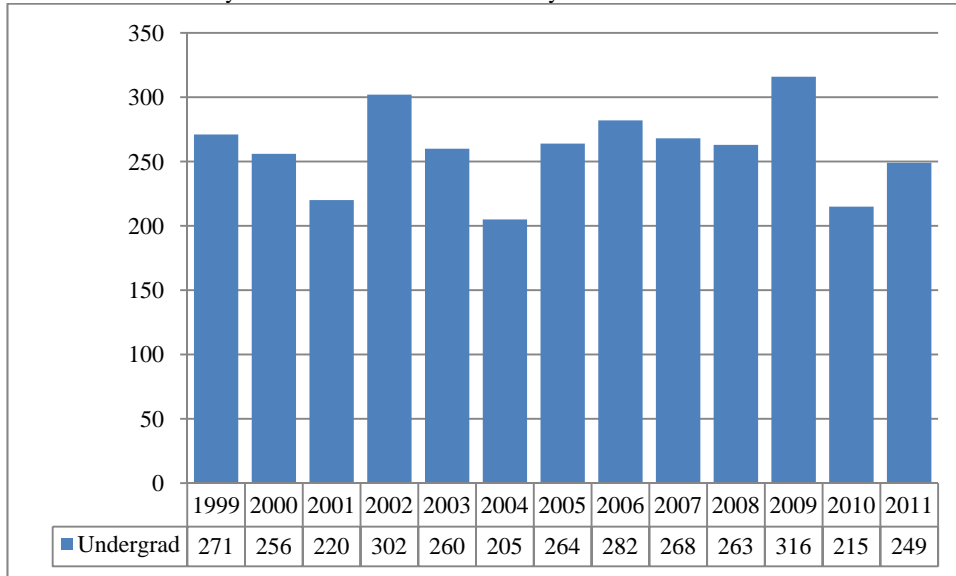

## GLOSSARY

The total head count and student credit hours in this enrollment report are provided on both a delivery-site and administrative-site basis. Delivery-site includes enrollment in all courses taught at UNO regardless of “home” campus. This means that student credit hours are reported for courses in the colleges. Student enrollment is counted in the college declared by the student. Specifically, the delivery-site enrollment numbers include students in degree programs in the UNL Colleges of Agriculture, Architecture, Engineering and Technology, and Education and Human Science.

**FIRST-TIME, Entering (freshmen) Student:** Students attending any institution for the first time at the undergraduate level. For students entering the fall term, this includes students enrolled in the fall term who attended college for the first time in the prior summer term. Also included are students who entered with advanced standing, i.e. college credits earned before graduation from high school.

**OTHER FRESHMEN:** At the beginning of the current semester, undergraduate students who (1) are not First-Time Freshmen and (2) have less than 27 semester hours earned from all institutions of higher education attended.

**SOPHOMORES:** At the beginning of the current semester, undergraduate students who have at least 27, but not more than 57, semester hours earned from all institutions of higher education attended.

**JUNIORS:** At the beginning of the current semester, undergraduate students who have at least 58, but not more than 90, semester hours earned from all institutions of higher education attended.

**SENIORS:** At the beginning of the current semester, undergraduate students who have at least 91 semester hours earned from all institutions of higher education attended.

**NON-DEGREE/INTER-CAMPUS/SPECIAL UNDERGRADUATES:** Special undergraduates not pursuing a degree at UNO in various programs: Inter-Campus UNMC, UNK, UNL, and Non-Degree.

**NON-DEGREE/INTER-CAMPUS/SPECIAL GRADUATE STUDENTS:** Special graduate students not pursuing a degree at UNO in various programs: Engineering Transfer Program, Inter-Campus UNMC, UNK, UNL, Inter-Campus UNL Graduate Psychology and Non-Degree.

**MASTERS/SPECIALIST:** Graduate students pursuing a degree less than doctoral.

**CERTIFICATE:** These students are not enrolled in a degree program, but only a certificate.

**DOCTORAL:** Graduate students who have been accepted into a doctoral program.

**FULL-TIME:** In the current semester, undergraduate students enrolled for 12 or more semester hours, or graduate students enrolled for 9 or more semester hours.

**PART-TIME:** In the current semester, undergraduate students enrolled for less than 12 semester hours, or graduate students enrolled for less than 9 semester hours.

**COOPERATIVE GRADUATE PROGRAM:** Graduate students enrolled in Human Resources and Training or Global Information Operations offered cooperatively by two or more colleges.