

Spring 2018

Enrollment Report - Spring 2018

UNO Office of Institutional Effectiveness
University of Nebraska at Omaha

Follow this and additional works at: <https://digitalcommons.unomaha.edu/oieenrollment>



Part of the [Educational Assessment, Evaluation, and Research Commons](#), and the [Higher Education Commons](#)

Please take our feedback survey at: https://unomaha.az1.qualtrics.com/jfe/form/SV_8cchtFmpDyGfBLE

Recommended Citation

Office of Institutional Effectiveness, UNO, "Enrollment Report - Spring 2018" (2018). *Enrollment Reports*. 129.

<https://digitalcommons.unomaha.edu/oieenrollment/129>

This Report is brought to you for free and open access by the Systems Intelligence and Data Analytics (SIDA) at DigitalCommons@UNO. It has been accepted for inclusion in Enrollment Reports by an authorized administrator of DigitalCommons@UNO. For more information, please contact unodigitalcommons@unomaha.edu.

OFFICE OF INSTITUTIONAL RESEARCH

ENROLLMENT PROFILE REPORT

SPRING 2018



UNIVERSITY OF
Nebraska
Omaha



University of Nebraska at Omaha

Enrollment Profile Report: Spring 2018

Office of Institutional Effectiveness

Institutional Research

<http://www.unomaha.edu/oie/>

January 2018

EXECUTIVE SUMMARY

This Enrollment Statistical Summary provides delivery and administrative-site information on enrollment headcount and student credit hours. Delivery site reporting counts all students, including those in UNL programs delivered at UNO, but excludes UNO programs only (including the CPACS program delivered in Lincoln).

The purpose of this summary is to provide the undergraduate and graduate enrollments and student credit hour information by college of equivalent academic unit, class, gender and ethnicity. A glossary at the end of the report provides a list of definitions for headings and categories found in the report.

Administrative-Site Campus Summary

- Spring 2018 head count enrollment is 14,500 a 1.1% decrease compared to the spring 2017 enrollment of 14,657 (see Figure 1).
- Spring 2018 undergraduate head count enrollment is 11,540 a 0.5% decrease compared to the spring 2017 enrollment of 11,599 (see figure 5).
- Spring 2018 graduate head count enrollment is 2,960 a 3.2% decrease compared to the spring 2017 of 3,058 (see Figure 5).
- Spring 2018 student credit hours are 161,857 a 0.6% decrease compared to the spring 2017 credit hours of 162,765 (see figure 6).
- Spring 2018 undergraduate credit hours are 145,030 up from spring 2017 by 0.1% (see figure 6).
- Spring 2018 graduate credit hours are 16,827 down from spring 2017 by 6.0% (see figure 6).

Delivery-Site

- Spring 2018 head count enrollment is 14,963 a 0.9% decrease compared to the spring 2017 enrollment of 15,100 (see Figure 1).
- Spring 2018 undergraduate head count enrollment is 12,003 a 0.3% decrease compared to the spring 2017 enrollment of 12,042 (see figure 2).
- Spring 2018 graduate head count enrollment is 2,960 a 3.2% decrease compared to the spring 2017 enrollment of 3,058 (see figure 2).
- Spring 2018 student credit hours are 163,425 a 0.4% decrease compared to the spring 2017 credit hours of 164,090 (see figure 3).
- Spring 2018 undergraduate credit hours are 145,641 up from spring 2017 by 0.1% (see figure 3).
- Spring 2018 graduate credit hours are 17,784 down from spring 2017 by 4.7% (see figure 3).

Contents

EXECUTIVE SUMMARY	2
Table 1: UNO Delivery-Site and Administrative-Site Head Count Enrollment and Comparison: Spring 2018	6
Figure 1: Delivery-Site & Administrative-Site Head Count Enrollment: Spring 1988-2018	7
Figure 2: UNO Delivery-Site Head Count: Spring 2004-2018.....	8
Figure 3: UNO Delivery-Site Student Credit Hours by Student Level: Spring 2004-2018.....	8
Figure 4: UNO Delivery-Site Head Count by Ethnicity by Gender: Spring 2018.....	9
Table 2: Total Uno Delivery-Site Head Count Summary for Undergraduate and Graduate Students Full and Part-Time by Gender and Race Classification: Spring 2018.....	10
Figure 5: UNO Administrative-Site Head Count: Spring 2004-2018.....	11
Figure 6: UNO Administrative-Site Student Credit Hours: Spring 2004-2018	11
Figure 7: UNO Administrative-Site Head Count by Ethnicity by Gender: Spring 2018.....	12
Table 3: Total UNO Administrative-Site Head Count Summary for Undergraduate and Graduate Students by Full and Part-Time by Gender and Race Classification: Spring 2018	13
Figure 8: College of Arts & Science Head Count: Spring 2004-2018.....	14
Figure 9: College of Arts & Sciences Student Credit Hours: Spring 2004-2018.....	14
Figure 10: College of Arts & Sciences Head Count by Ethnicity by Gender: Spring 2018	15
Table 4: College of Arts & Sciences Head Count Summary for Undergraduate and Graduate Students by Full and Part-time by Gender and Race Classification: Spring 2018	16
Figure 11: College of Business Administration Head Count: Spring 2004-2018.....	17
Figure 12: College of Business Administration Student Credit Hours: Spring 2004-2018	17
Figure 13: College of Business Administration Head Count by Ethnicity by Gender: Spring 2018.....	18
Table 5: College of Business Administration Head Count Summary for Undergraduate and Graduate Students by Full and Part-Time by Gender and Race Classification: Spring 2018.....	19
Figure 14: College of Communication, Fine Arts and Media Delivery-Site Head Count: Spring 2006-2018	20
Figure 15: College of Communication, Fine Arts and Media Delivery-Site Student Credit Hours: Spring 2006-2018	20
Figure 16: College of Communication, Fine Arts and Media Delivery & Administrative-Site Head Count by Ethnicity by Gender: Spring 2018	21
Table 6: College of Communication, Fine Arts and Media Delivery & Administrative-Site Head Count Summary for Undergraduate and Graduate Students by Full and Part-Time by Gender and Race Classification: Spring 2018.....	22
Figure 17: College of Communication, Fine Arts and Media: Administrative-Site Head Count: Spring 2006-2018	23
Figure 18: College of Communication, Fine Arts and Media: Administrative-Site Student Credit Hours: Spring 2006-2018.....	23
Figure 20: College of Education Head Count: Spring 2004-2018.....	24
Figure 21: College of Education Student Credit Hours: Spring 2004-2018	24
Figure 22: College of Education Head Count by Ethnicity by Gender: Spring 2018.....	25
Table 8: College of Education Head Count Summary for Undergraduate and Graduate Students by Full and Part-Time by Gender and Race Classification: Spring 2018.....	26

Figure 23: College of Information Science & Technology Head Count: Spring 2004-2018.....	27
Figure 24: College of Information Science & Technology Student Credit Hours: Spring 2004-2018.....	27
Figure 25: College of Information Science & Technology Head Count by Ethnicity by Gender: Spring 2018.....	28
Table 9: College of Information Science and Technology Head Count Summary for Undergraduate and Graduate Summary for Full and Part-Time by Gender and Race Classification: Spring 2018.....	29
Figure 26: College of Public Affairs & Community Service Delivery-Site Head Count: Spring 2004-2018	30
Figure 27: College of Public Affairs & Community Service Delivery-Site Student Credit Hours: Spring 2004-2018	30
Figure 28: College of Public Affairs & Community Service Delivery-Site Head Count by Ethnicity by Gender: Spring 2018	31
Table 10: College of Public Affairs & Community Service Delivery-Site Head Count for Undergraduate and Graduate Students by Full and Part-time by Gender and Race Classification: Spring 2018	32
Figure 29: College of Public Affairs & Community Service Administrative-Site Head Count: Spring 2004-2018 ...	33
Figure 30: College of Public Affairs & Community Service Administrative-Site Student Credit Hours: Spring 2004- 2018.....	33
Figure 31: College of Public Affairs & Community Service Administrative-Site Head Count by Ethnicity by Gender: Spring 2018.....	34
Table 11: College of Public Affairs & Community Service Administrative-Site Head Count Summary for Undergraduate Graduate Students by Full and Part-Time by Gender and Race Classification: Spring 2018	35
Figure 32: College of CPACS, Division of Continuing Studies Head Count: Spring 2004-2018.....	36
Figure 33: College of CPACS, Division of Continuing Studies Head Count by Ethnicity by Gender: Spring 2018 ..	36
Table 12: College of CPACS Division of Continuing Studies Head Count Summary for Undergraduate Students by Full and Part-Time by Gender and Race Classification: Spring 2018.....	37
Table 13: Cooperative Graduate Program Head Count Summary for Graduate Students by Full and Part-time by Gender and Race Classification: Spring 2018	38
Figure 34: University Division Head Count: Spring 2004-2018	39
Figure 35: University Division Student Credit Hours: Spring 2004-2018.....	39
Figure 36: University Division Head Count by Ethnicity by Gender: Spring 2018	40
Table 14: University Division Head Count Summary for Undergraduate Students by Full and Part-Time by Gender and Race Classification: Spring 2018.....	41
Figure 37: Non-Degree/Intercampus Special Undergraduate Students Head Count: Spring 2004-2018	42
Figure 38: Non-Degree/Intercampus Special Undergraduate Students Head Count by Ethnicity by Gender: Spring 2018.....	42
Table 15: Non-Degree/Intercampus Head Count Summary for Special Undergraduate Students by Full and Part- Time by Gender and Race Classification: Spring 2018.....	43
Figure 39: Non-Degree/Intercampus Special Graduate Students Head Count: Spring 2004-2018	44
Figure 40: Non-Degree/Intercampus Special Graduate Students Head Count by Ethnicity by Gender: Spring 2018	44
Table 16: Non-Degree/Intercampus Head Count Summary for Special Graduate Students by Full and Part-time by Gender and Race Classification: Spring 2018	45
Figure 41: Other Honors and Library Hours Student Credit Hours by Level of Instruction: Spring 2004-2018	46
Figure 42: College of Agriculture Delivery-Site Head Count: Spring 2004-2018	47

Figure 43: College of Agriculture Delivery-Site Student Credit Hours: Spring 2004-2018.....	47
Figure 44: College of Agriculture Delivery-Site Head Count by Ethnicity by Gender: Spring 2018	48
Table 17: College of Agriculture Head Count Summary for Undergraduate Students by Full and Part-Time by Gender and Race Classification: Spring 2018	49
Figure 45: College of Architecture Delivery-Site Head Count: Spring 2004-2018.....	50
Figure 46: College of Architecture Delivery-Site Student Credit Hours: Spring 2004-2018	50
Figure 47: College of Architecture Delivery-Site Head Count by Ethnicity by Gender: Spring 2018.....	50
Table 18: College of Architecture Head Count Summary for Undergraduate Students by Full and Part-Time by Gender and Race Classification: Spring 2018	51
Figure 48: College of Engineering Delivery-Site Head Count: Spring 2004-2018	52
Figure 49: College of Engineering Delivery-Site Student Credit Hours: Spring 2004-2018.....	52
Figure 50: College of Engineering Delivery-Site Head Count by Ethnicity by Gender: Spring 2018	53
Table 19: College of Engineering Head count Summary for Undergraduate Students by Full and Part-Time by Gender and Race Classification: Spring 2018	54
Figure 51: College of Education and Human Science Delivery-Site Head Count: Spring 2004-2018.....	55
Figure 52: College of Education and Human Sciences Delivery-Site Student Credit Hours: Spring 2004-2018.....	55
Glossary.....	56

Table 1: UNO Delivery-Site and Administrative-Site Head Count Enrollment and Comparison: Spring 2018

	Spring 2018		Spring 2017	Spring 17-18 Administrative-Site	
	Delivery-Site	Administrative-Site	Administrative-Site	Numerical Change	Percent Change
UNO:					
<i>Undergraduate</i>					
Arts & Science	3,165	3,165	3,158	7	0.2%
Business Administration	1,810	1,810	1,914	-104	-5.4%
Communication, Fine Arts & Media	909	909	917	-8	-0.9%
Education	1,386	1,386	1,341	45	3.4%
Information Science and Technology	942	942	906	36	4.0%
Public Affairs & Community Services	1,014	1,308	1,272	36	2.8%
Division of Continuing Studies	983	983	1,132	-149	-13.2%
Sub-total CPACS including Cont. Studies	1,997	2,291	2,404	-113	-4.7%
Non-Degree	258	258	254	4	1.6%
University Division	779	779	705	74	10.5%
Total Undergraduate	11,246	11,540	11,599	-59	-0.5%
<i>Graduate</i>					
Arts & Science	446	446	441	5	1.1%
Business Administration	345	345	349	-4	-1.1%
Communication, Fine Arts & Media	77	77	81	-4	-4.9%
Education	873	873	922	-49	-5.3%
Information Science and Technology	341	341	384	-43	-11.2%
Public Affairs & Community Services	597	597	617	-20	-3.2%
New Cooperative Graduate Programs	6	6	8	-2	-25.0%
Undeclared	275	275	256	19	7.4%
Total Graduate	2,960	2,960	3,058	-98	-3.2%
UNO Administrative-Site Total		14,500	14,657	-157	-1.1%
UNL:	Spring 2018		Spring 2017	Numerical Change	Percent Change
Agriculture	3		6		
Architecture	1		10		
Engineering & Technology	753		746		
Education and Human Science	0		0		
Total UNL in Omaha	757		762	-5	-0.7%
	Spring 2018		Spring 2017	Numerical Change	Percent Change
UNO Delivery-Site Total	14,963		15,100	-137	-0.9%

Figure 1: Delivery-Site & Administrative-Site Head Count Enrollment: Spring 1988-2018

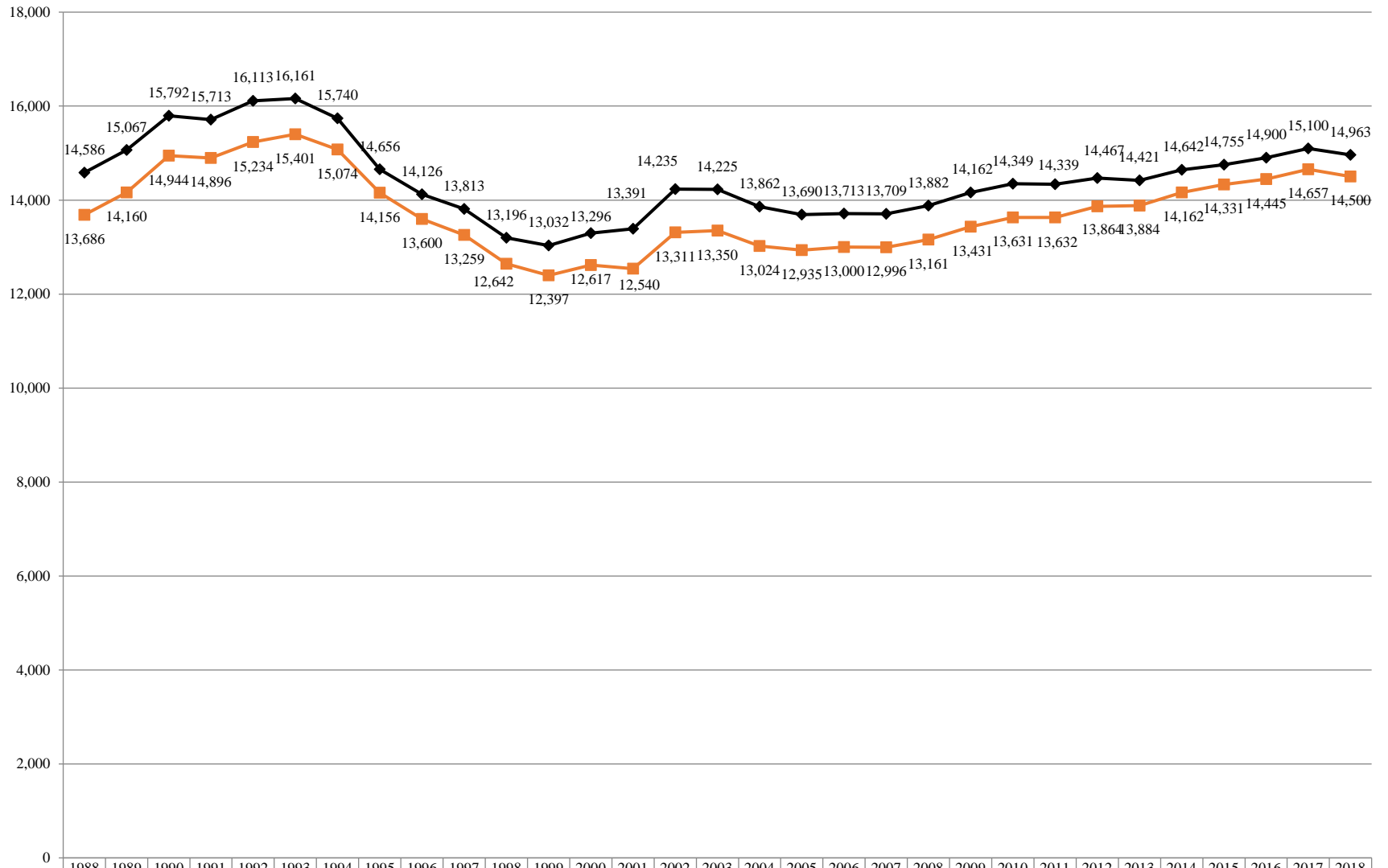

◆ Delivery-Site	14,586	15,067	15,792	15,713	16,113	16,161	15,740	14,656	14,126	13,813	13,196	13,032	13,296	13,391	14,235	14,225	13,862	13,690	13,713	13,709	13,882	14,162	14,349	14,339	14,467	14,421	14,642	14,755	14,900	15,100	14,963
■ Administrative-Site	13,686	14,160	14,944	14,896	15,234	15,401	15,074	14,156	13,600	13,259	12,642	12,397	12,617	12,540	13,311	13,350	13,024	12,935	13,000	12,996	13,161	13,431	13,631	13,632	13,864	13,884	14,162	14,331	14,445	14,657	14,500

Figure 2: UNO Delivery-Site Head Count: Spring 2004-2018

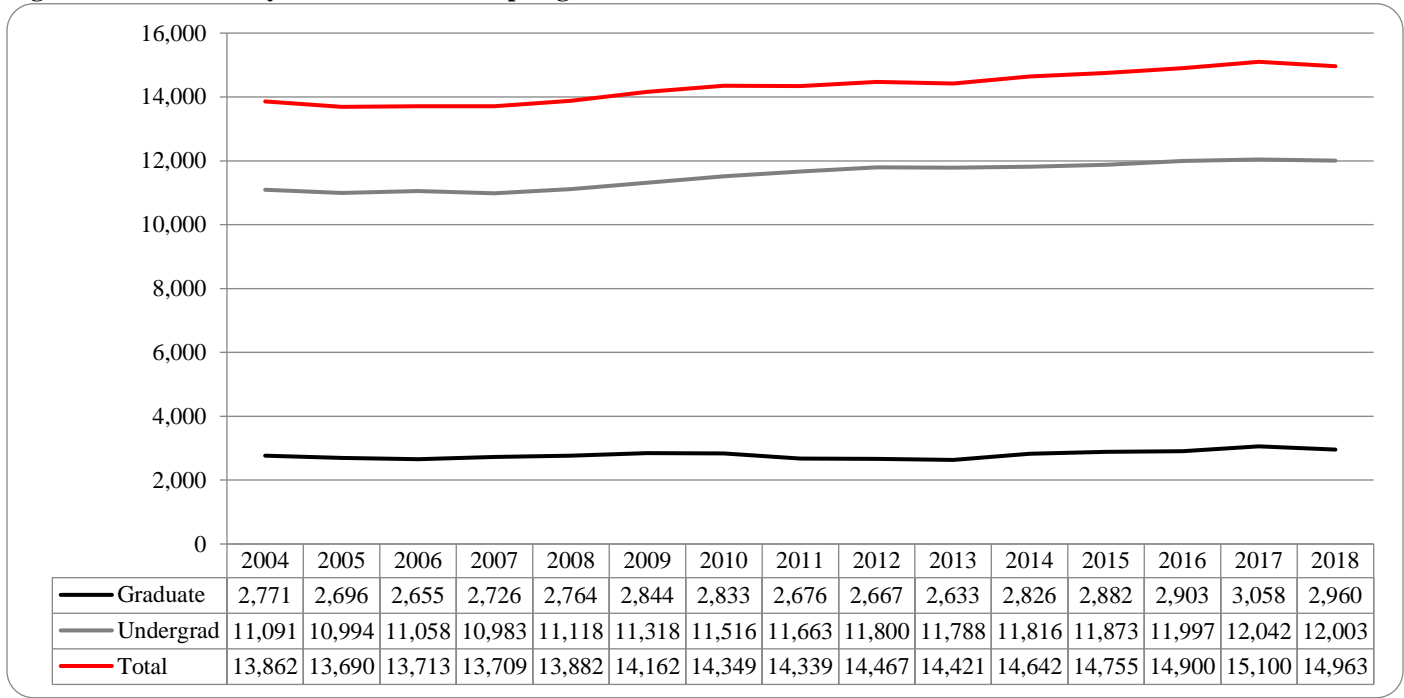

Figure 3: UNO Delivery-Site Student Credit Hours by Student Level: Spring 2004-2018

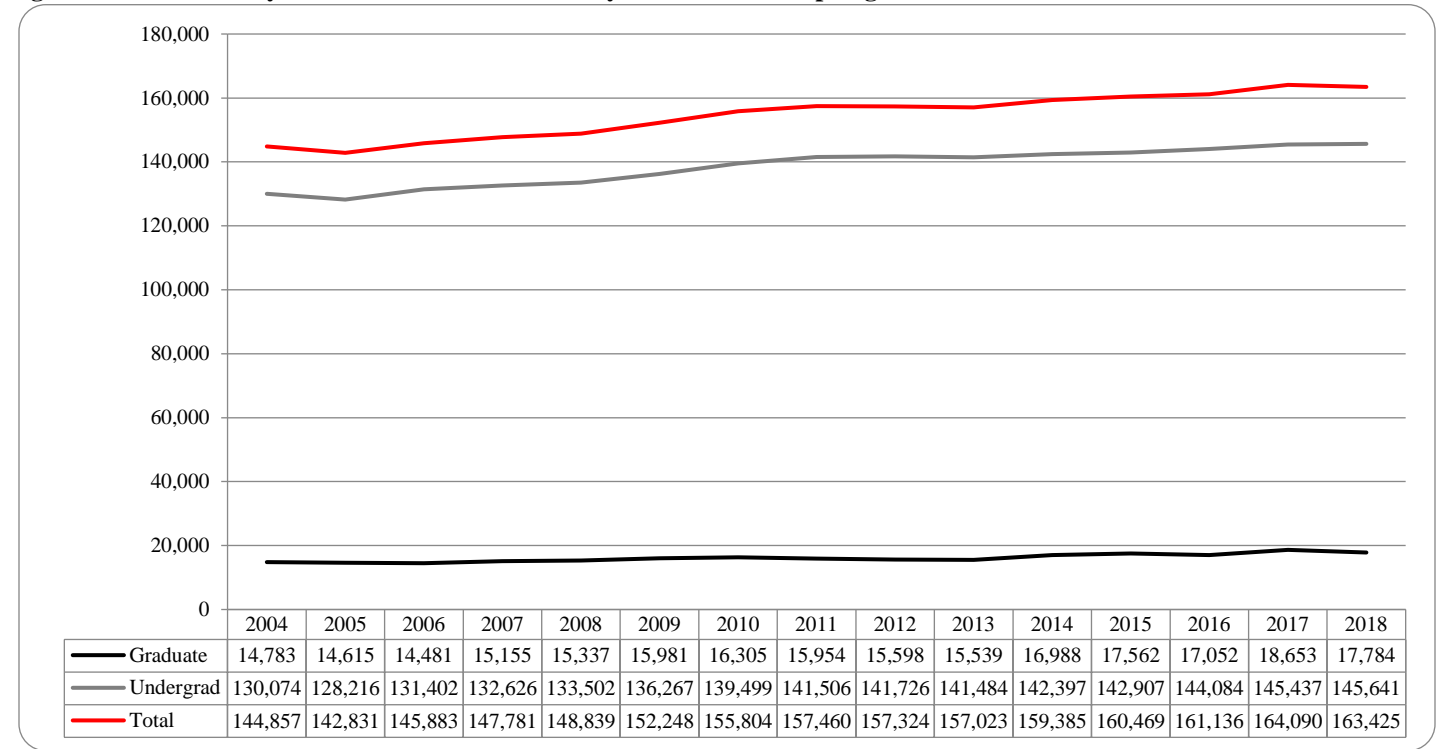

Figure 4: UNO Delivery-Site Head Count by Ethnicity by Gender: Spring 2018

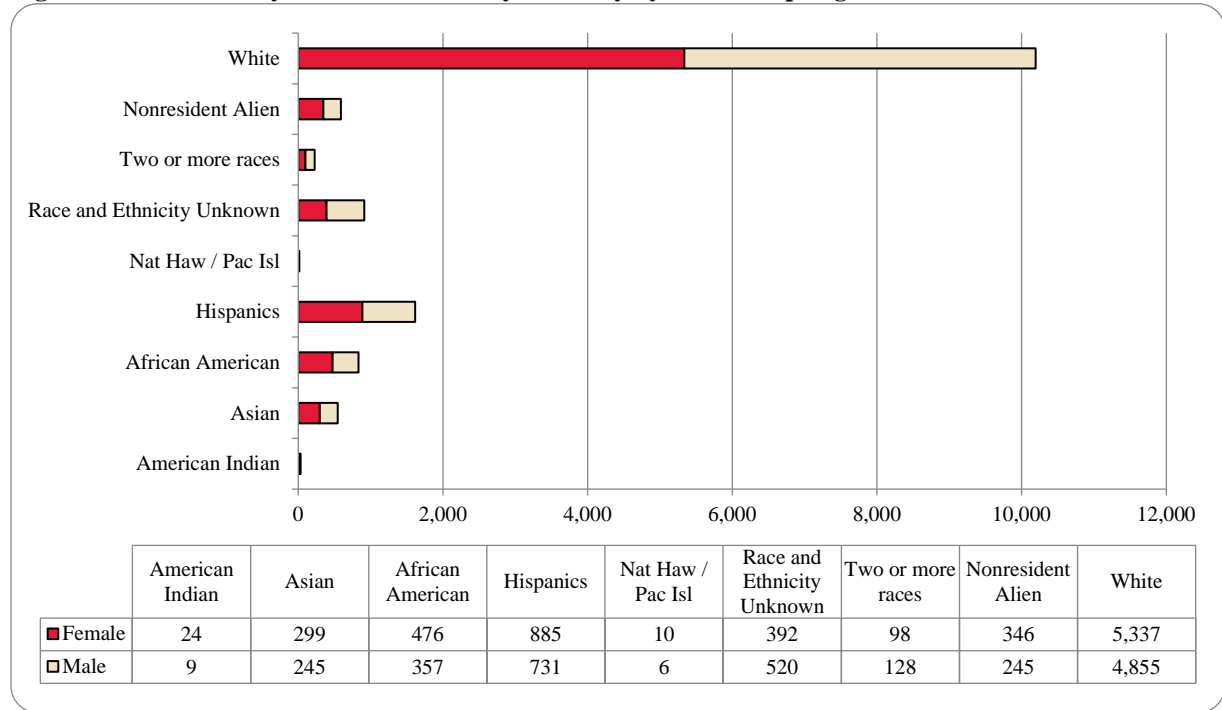

Table 2: Total Uno Delivery-Site Head Count Summary for Undergraduate and Graduate Students Full and Part-Time by Gender and Race Classification: Spring 2018

	American Indian		Asian		African American		Hispanics		Nat Haw / Pac Isl		Race Unknown		Two or more races		White		Nonresident Alien		Total			
	F	M	F	M	F	M	F	M	F	M	F	M	F	M	F	M	F	M	F	M	Total	
Undergraduate																						
Full-Time																						
First-Time Freshmen				1		2	2	3					1	1	16	14	10	13	29	34	63	
Other Freshmen	1	2	34	45	88	48	134	107	1		6	7	38	34	518	542	53	48	873	833	1,706	
Sophomores	5	2	67	42	74	35	187	127	3		14	10	59	31	719	744	49	79	1,177	1,070	2,247	
Juniors	2	1	59	45	85	48	172	149	1	1	21	27	70	50	898	876	48	80	1,356	1,277	2,633	
Seniors	7	1	53	37	52	62	155	130	2	3	17	27	68	37	833	878	44	63	1,231	1,238	2,469	
Special			2			4	2	5				2	3	3	26	44	5	2	38	60	98	
Total Full-Time	15	6	215	170	299	199	652	521	7	4	58	73	239	156	3,010	3,098	209	285	4,704	4,512	9,216	
Part-Time							1												1		1	
First-Time Freshmen				1		1								1	2			1	2	4	6	
Other Freshmen	1		9	4	12	14	18	26			8	8	5	7	81	101	3	5	137	165	302	
Sophomores			4	8	17	16	16	28			3	5	12	11	131	156	1	2	184	226	410	
Juniors	1	1	11	10	32	21	42	39	1	1	7	9	21	14	227	240	5	3	347	338	685	
Seniors	5		15	15	34	36	52	56			5	16	14	26	355	455	13	18	493	622	1,115	
Special			5	4	7	17	7	8			3	4	5	7	105	92	4		136	132	268	
Total Part-Time	7	1	44	42	102	105	136	157	1	1	26	42	57	66	901	1,044	26	29	1,300	1,487	2,787	
Total Undergraduate	22	7	259	212	401	304	788	678	8	5	84	115	296	222	3,911	4,142	235	314	6,004	5,999	12,003	
Graduate																						
Full-Time																						
Certificate				1			1	1							1	2	1		3	4	7	
Masters	1		10	10	19	13	27	14			3	18	4	331	145	71	66	477	255	732		
Doctoral		1					1				1	1	2		15	8	3	4	22	14	36	
Special Graduate				2	1	1	1	2			1	2		1	13	35	10	47	26	90	116	
Total Full-Time	1	1	10	13	20	14	30	17			2	6	20	5	360	190	85	117	528	363	891	
Graduate																						
Part-Time																						
Certificate			3		2	1	5	2			1	1	1		31	15			43	19	62	
Masters	1	1	22	20	46	25	49	30	2	1	9	4	22	17	812	399	53	65	1,016	562	1,578	
Doctoral			2		1	6	4	1				1	2	1	71	43	14	18	94	70	164	
Special Graduate			3		6	7	9	3			2	1	5		152	66	5	6	182	83	265	
Total Part-Time	1	1	30	20	55	39	67	36	2	1	12	7	30	18	1,066	523	72	89	1,335	734	2,069	
Total Graduate	2	2	40	33	75	53	97	53	2	1	14	13	50	23	1,426	713	157	206	1,863	1,097	2,960	
Total All Students	24	9	299	245	476	357	885	731	10	6	98	128	346	245	5,337	4,855	392	520	7,867	7,096	14,963	

Figure 5: UNO Administrative-Site Head Count: Spring 2004-2018

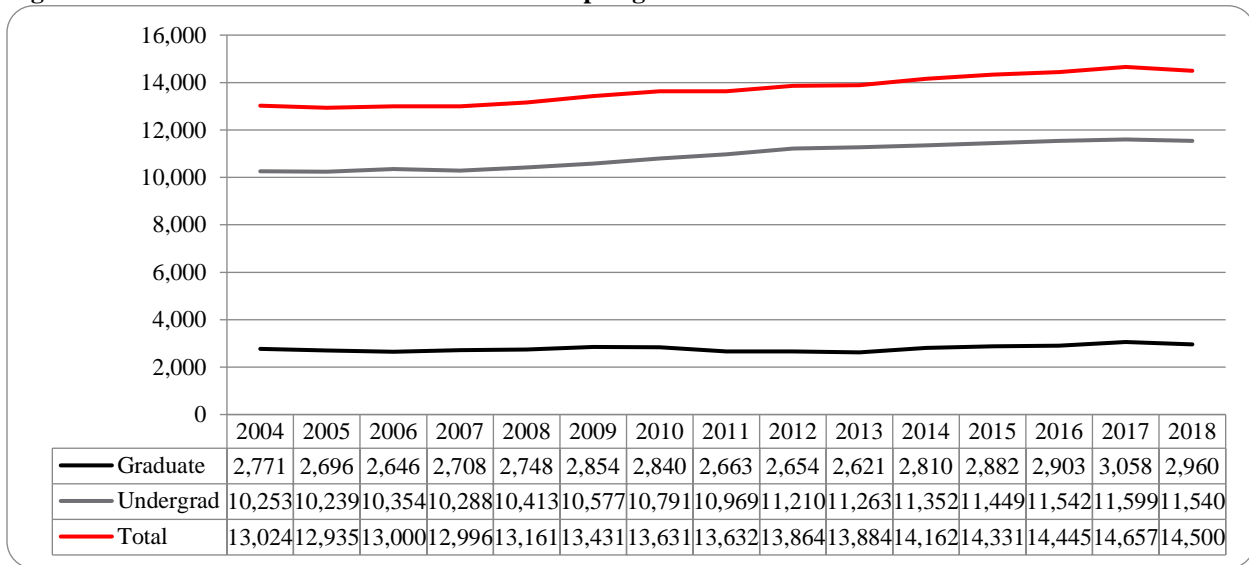

Figure 6: UNO Administrative-Site Student Credit Hours: Spring 2004-2018

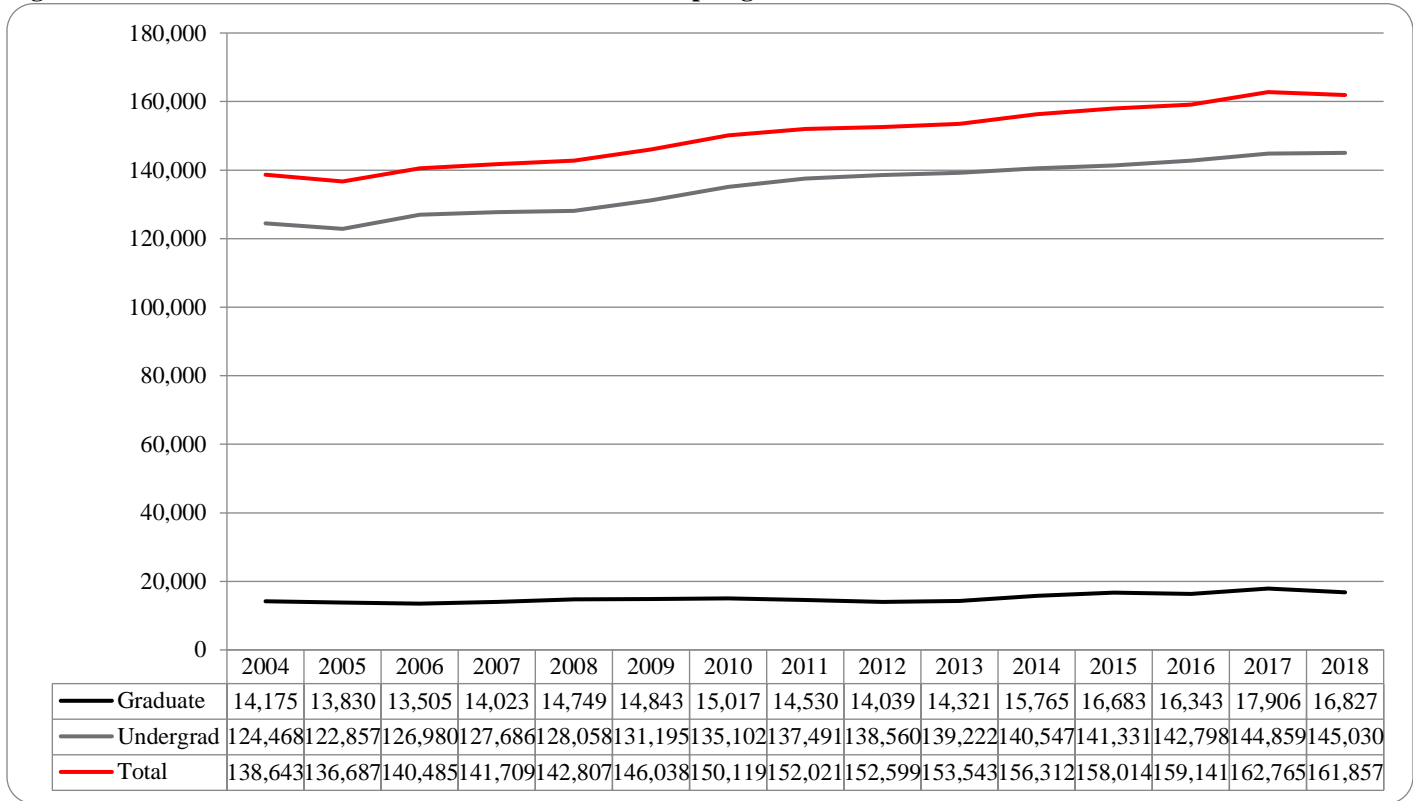

Figure 7: UNO Administrative-Site Head Count by Ethnicity by Gender: Spring 2018

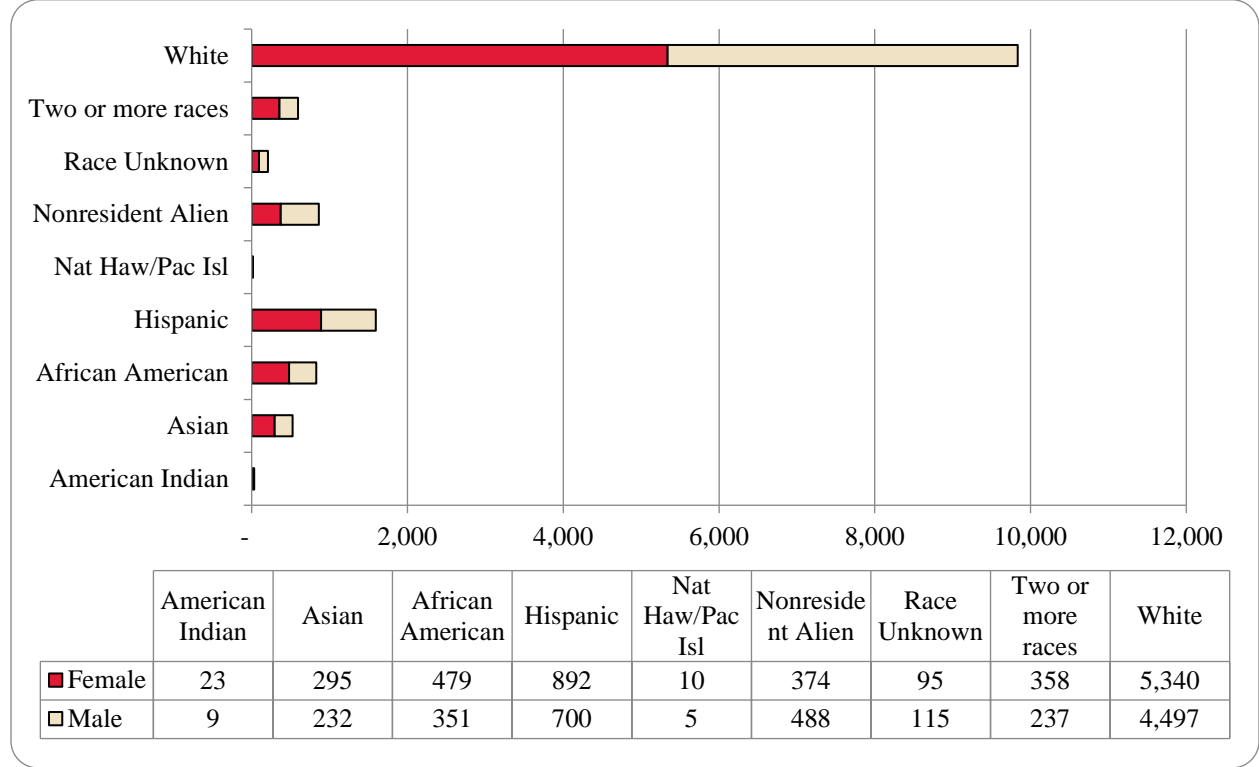

Table 3: Total UNO Administrative-Site Head Count Summary for Undergraduate and Graduate Students by Full and Part-Time by Gender and Race Classification: Spring 2018

	American Indian		Asian		African American		Hispanics		Nat Haw / Pac Isl		Race Unknown		Two or more races		White		Nonresident Alien		Total		
	F	M	F	M	F	M	F	M	F	M	F	M	F	M	F	M	F	M	F	M	Total
Undergraduate																					
Full-Time																					
First-Time Freshmen				1		2	2	3					1	2	16	15	10	13	29	36	65
Other Freshmen	1	2	34	44	89	47	138	104	1		7	7	41	36	526	477	54	45	891	762	1,653
Sophomores	5	2	66	39	76	38	184	128	3		13	8	62	28	721	668	47	67	1,177	978	2,155
Juniors	2	1	57	42	86	54	177	141	1	1	21	22	73	47	906	821	40	73	1,363	1,202	2,565
Seniors	6	1	53	35	53	54	157	121	2	3	16	24	72	36	826	777	37	56	1,222	1,107	2,329
Special			2			4	2	5				2	3	2	24	35	5	2	36	50	86
Total Full-Time	14	6	212	161	304	199	660	502	7	4	57	63	252	151	3,019	2,793	193	256	4,718	4,135	8,853
Part-Time																					
First-Time Freshmen				1		1								1	2			1	2	4	6
Other Freshmen	1		9	3	12	14	18	26			8	8	5	7	81	99	3	5	137	162	299
Sophomores			4	7	17	15	16	26			3	5	12	10	130	146	1	1	183	210	393
Juniors	1	1	11	9	31	18	41	35	1		6	7	21	12	226	227	5	3	343	312	655
Seniors	5		14	14	33	34	52	50			4	16	13	26	351	432	11	16	483	588	1,071
Special			5	4	7	17	7	8			3	3	5	7	105	87	4		136	126	262
Total Part-Time	7	1	43	38	100	99	135	145	1		24	39	56	63	895	991	24	26	1,285	1,402	2,687
Total Undergraduate	21	7	255	199	404	298	795	647	8	4	81	102	308	214	3,914	3,784	217	282	6,003	5,537	11,540
Graduate																					
Full-Time																					
Certificate				1			1	1							1	2	1		3	4	7
Masters	1		10	10	19	13	27	14			3	18	4	331	145	71	66	477	255	732	
Doctoral		1					1				1	1	2		15	8	3	4	22	14	36
Special Graduate				2	1	1	1	2			1	2		1	13	35	10	47	26	90	116
Total Full-Time	1	1	10	13	20	14	30	17			2	6	20	5	360	190	85	117	528	363	891
Part-Time																					
Certificate			3		2	1	5	2			1	1	1		31	15			43	19	62
Masters	1	1	22	20	46	25	49	30	2	1	9	4	22	17	812	399	53	65	1,016	562	1,578
Doctoral			2		1	6	4	1				1	2	1	71	43	14	18	94	70	164
Special Graduate			3		6	7	9	3			2	1	5		152	66	5	6	182	83	265
Total Part-Time	1	1	30	20	55	39	67	36	2	1	12	7	30	18	1,066	523	72	89	1,335	734	2,069
Total Graduate	2	2	40	33	75	53	97	53	2	1	14	13	50	23	1,426	713	157	206	1,863	1,097	2,960
Total All Students	23	9	295	232	479	351	892	700	10	5	95	115	358	237	5,340	4,497	374	488	7,866	6,634	14,500

Figure 8: College of Arts & Science Head Count: Spring 2004-2018

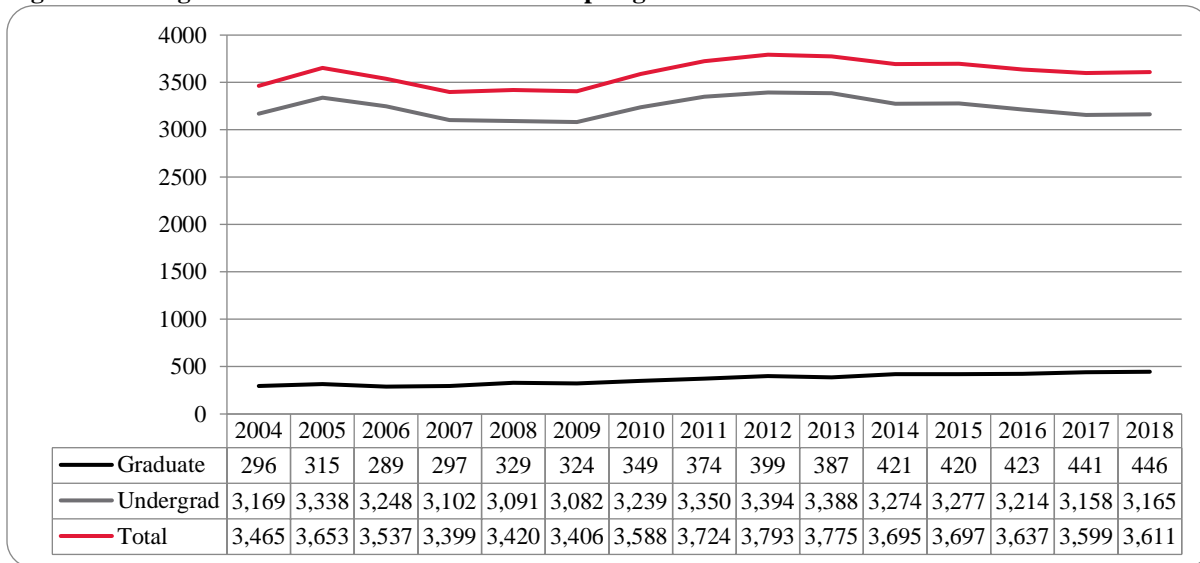

Figure 9: College of Arts & Sciences Student Credit Hours: Spring 2004-2018

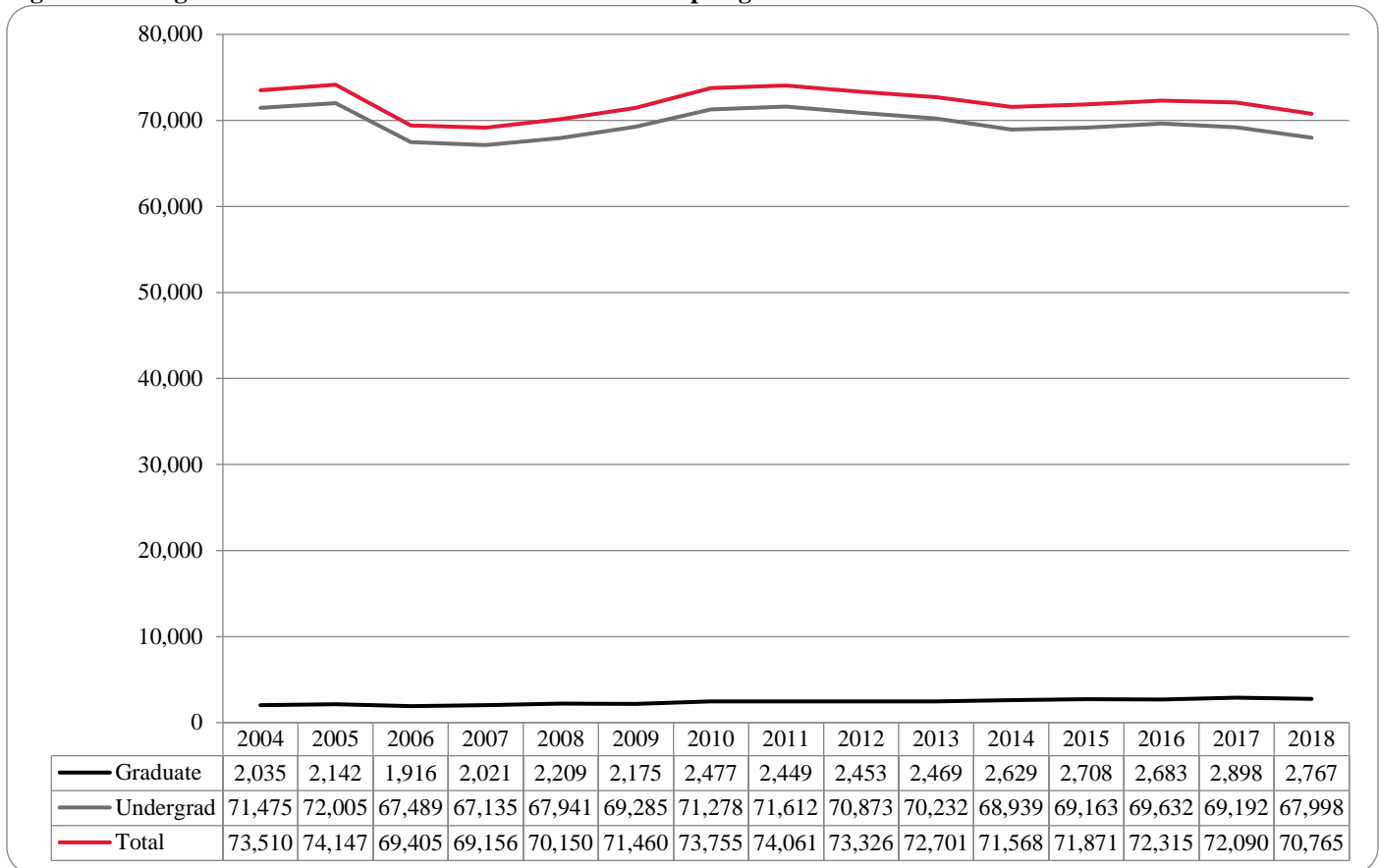

Figure 10: College of Arts & Sciences Head Count by Ethnicity by Gender: Spring 2018

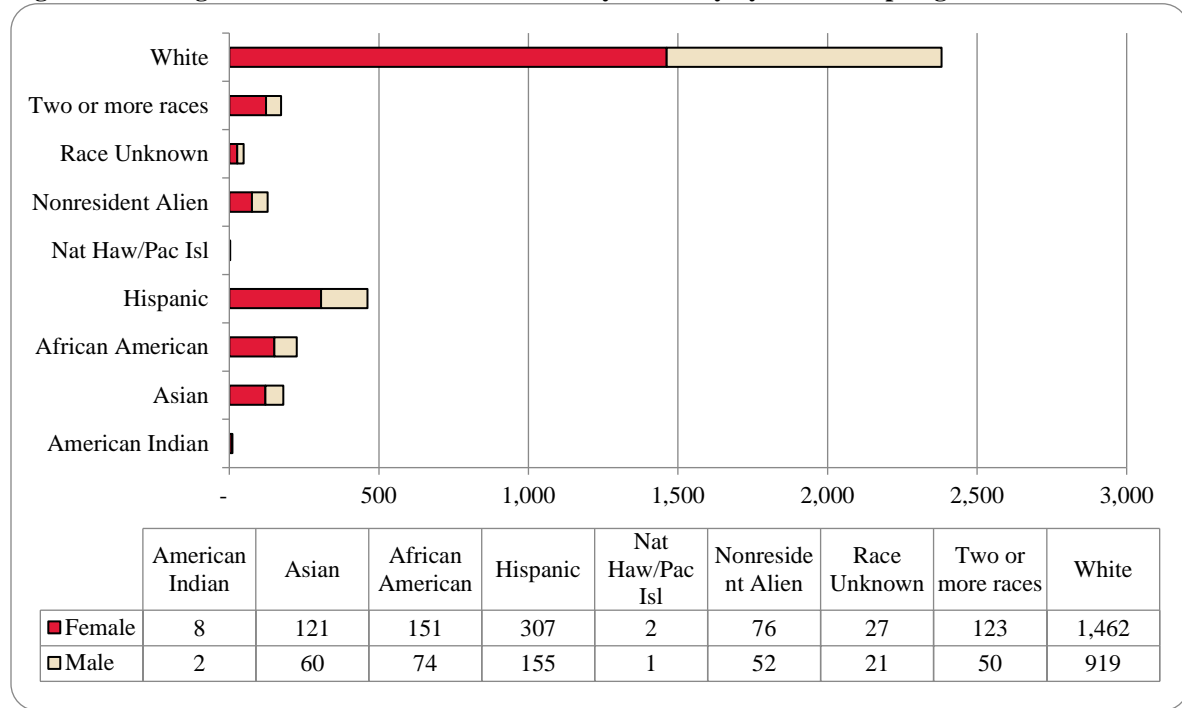

Table 4: College of Arts & Sciences Head Count Summary for Undergraduate and Graduate Students by Full and Part-time by Gender and Race Classification: Spring 2018

	American Indian		Asian		African American		Hispanics		Nat Haw / Pac Isl		Race Unknown		Two or more races		White		Nonresident Alien		Total			
	F	M	F	M	F	M	F	M	F	M	F	M	F	M	F	M	F	M	F	M	Total	
Undergraduate																						
Full-Time																						
First-Time Freshmen								1							9	1	3	1	12	3	15	
Other Freshmen	1		22	10	34	9	58	25					16	5	187	92	13	9	331	150	481	
Sophomores	2	1	31	9	36	9	78	23	1		4	2	36	10	284	133	15	7	487	194	681	
Juniors	1		26	17	26	10	64	30			7	4	24	8	282	177	13	12	443	258	701	
Seniors	1	1	23	8	13	18	50	29	1		8	7	21	8	203	157	10	8	330	236	566	
Special						2	1	1					1	1	8	9			10	13	23	
Total Full-Time	5	2	102	44	109	48	251	109	2		19	13	98	32	973	569	54	37	1,613	854	2,467	
Part-Time																						
First-Time Freshmen							1												1		1	
Other Freshmen			5		3		7	1					2	1	20	5			37	7	44	
Sophomores				1	7	3	7	10			1	1	3	2	56	38	1		75	55	130	
Juniors	1		4	3	9	2	12	6			3	2	4	2	67	46	2	1	102	62	164	
Seniors	1		5	7	12	8	16	17			1	2	6	9	104	91	5	1	150	135	285	
Special					2	4	1	2			1		1	2	33	25	3		41	33	74	
Total Part-Time	2		14	11	33	17	44	36			6	5	16	16	280	205	11	2	406	292	698	
Total Undergraduate	7	2	116	55	142	65	295	145	2		25	18	114	48	1,253	774	65	39	2,019	1,146	3,165	
Graduate																						
Full-Time																						
Certificate																1					1	1
Masters			2	2	2	1	3	2				1	3		49	36	5	6	64	48	112	
Doctoral							1						1		5	3			7	3	10	
Special Graduate																						
Total Full-Time			2	2	2	1	4	2				1	4		54	40	5	6	71	52	123	
Part-Time																						
Certificate			1				1	1			1		1		7	3			11	4	15	
Masters	1		1	3	7	8	7	6	1	1	1	4	2	134	92	6	7	161	120	281		
Doctoral			1					1				1		14	10			15	12	27		
Special Graduate																						
Total Part-Time	1		3	3	7	8	8	8	1	2	2	5	2	155	105	6	7	187	136	323		
Total Graduate	1		5	5	9	9	12	10		1	2	3	9	2	209	145	11	13	258	188	446	
Total All Students	8	2	121	60	151	74	307	155	2	1	27	21	123	50	1,462	919	76	52	2,277	1,334	3,611	

Figure 11: College of Business Administration Head Count: Spring 2004-2018

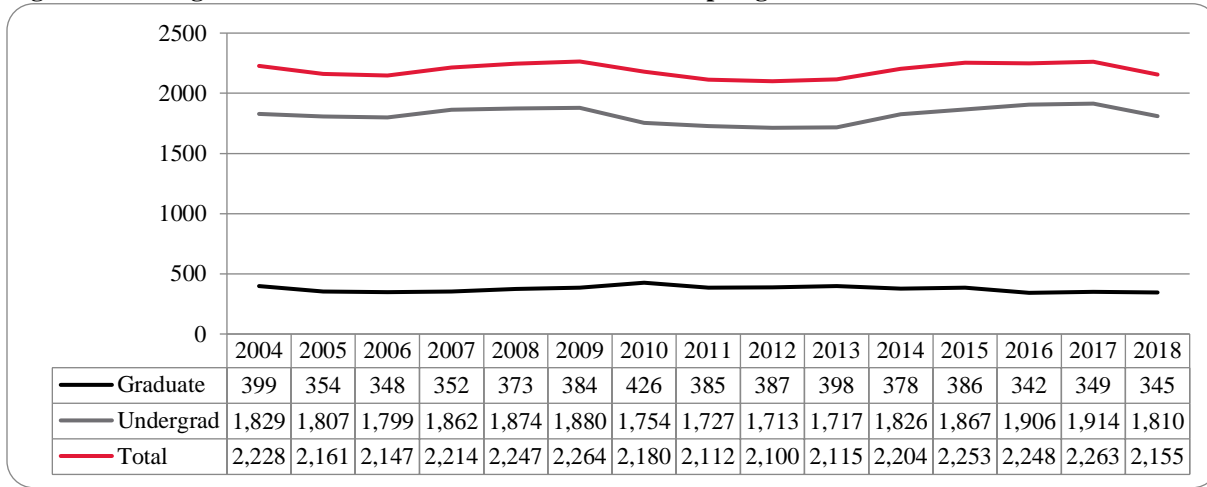

Figure 12: College of Business Administration Student Credit Hours: Spring 2004-2018

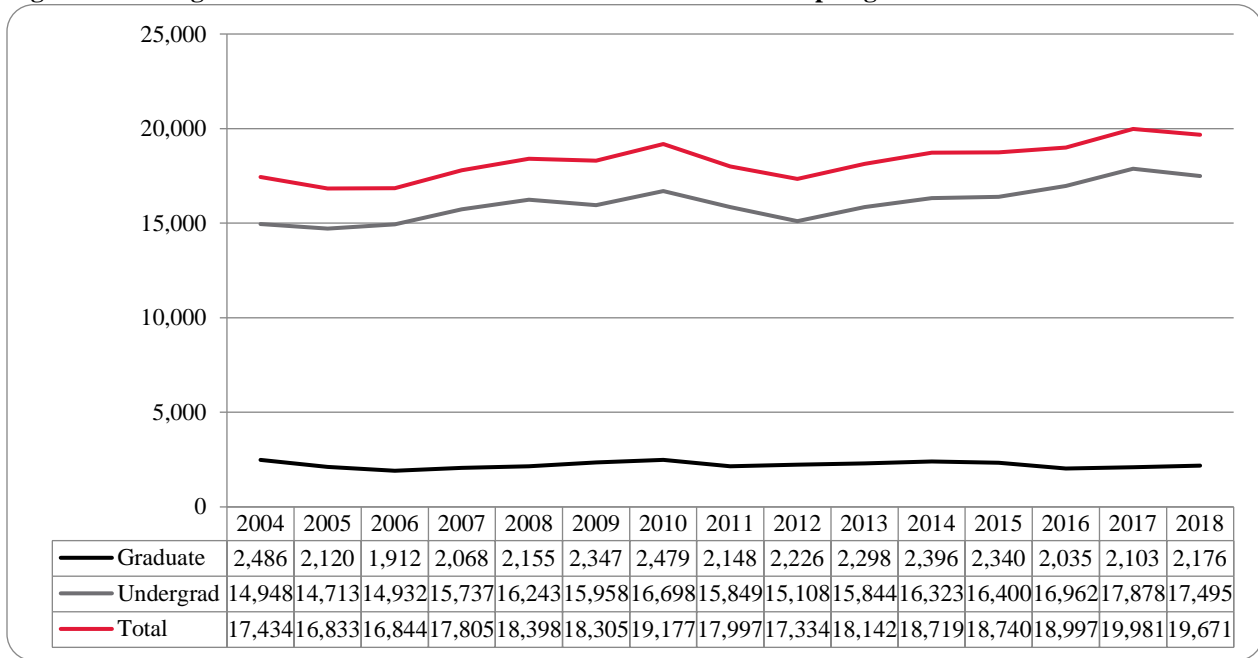

Figure 13: College of Business Administration Head Count by Ethnicity by Gender: Spring 2018

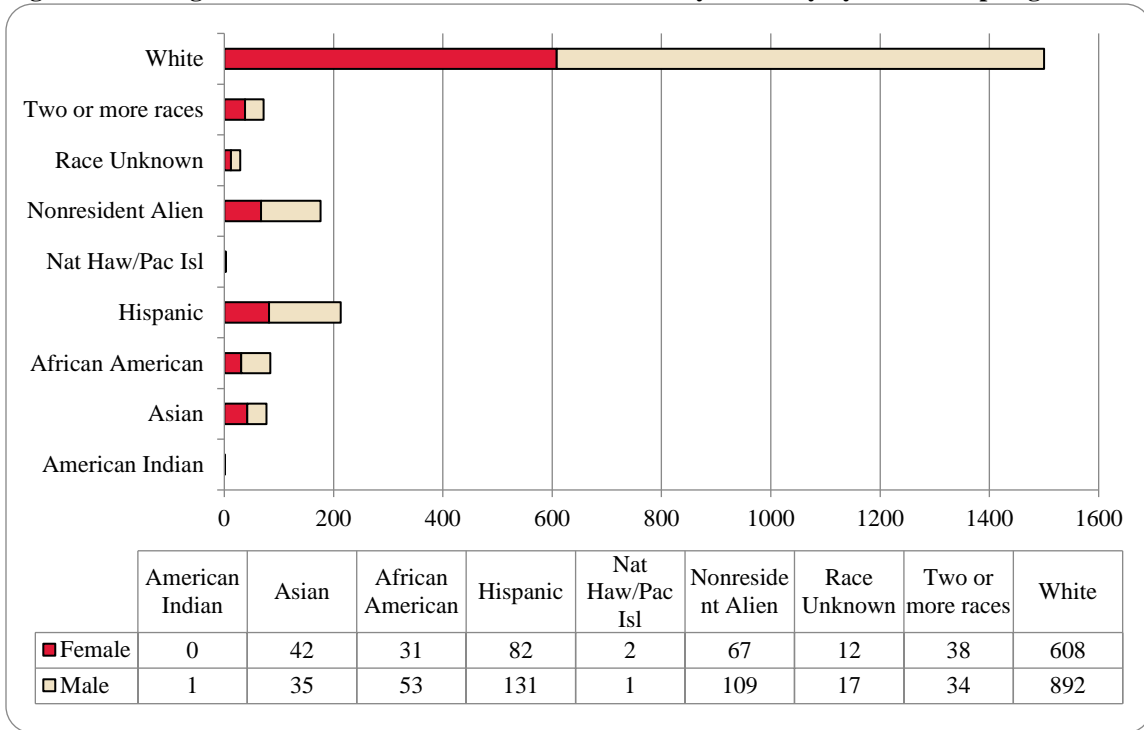

Table 5: College of Business Administration Head Count Summary for Undergraduate and Graduate Students by Full and Part-Time by Gender and Race Classification: Spring 2018

	American Indian		Asian		African American		Hispanics		Nat Haw / Pac Isl		Race Unknown		Two or more races		White		Nonresident Alien		Total			
	F	M	F	M	F	M	F	M	F	M	F	M	F	M	F	M	F	M	F	M	Total	
Undergraduate																						
Full-Time																						
First-Time Freshmen						1							1		1		1	8	3	9	12	
Other Freshmen			2	5	4	5	6	7				1	4	3	40	56	6	10	62	87	149	
Sophomores			6	3	3	5	15	23			2	1	3	3	88	145	8	23	125	203	328	
Juniors			10	7	6	13	25	36		1	6	3	10	7	138	197	10	25	205	289	494	
Seniors			9	5	4	6	19	27	1		2	3	8	9	109	171	13	19	165	240	405	
Special								1				1			1	2	2		3	4	7	
Total Full-Time			27	20	17	30	65	94	1	1	10	9	26	22	377	571	40	85	563	832	1,395	
Part-Time																						
First-Time Freshmen																						
Other Freshmen						1		1					2	3	7	1	1	4	12	16		
Sophomores			1			1		4					3	1	15	22		19	28	47		
Juniors		1	3	2	2	5	5	12	1			3	4	1	44	46	1	2	60	72	132	
Seniors			5	1	2	8	9	7			1	2		3	52	91	3	4	72	116	188	
Special				1	2	3	1	3			1	1	1		10	9		15	17	32		
Total Part-Time		1	9	4	6	18	15	27	1		2	6	8	7	124	175	5	7	170	245	415	
Total Undergraduate		1	36	24	23	48	80	121	2	1	12	15	34	29	501	746	45	92	733	1,077	1,810	
Graduate																						
Full-Time																						
Certificate								1							1					2	2	
Masters			3	3	1	2		6					2	2	20	31	14	12	40	56	96	
Doctoral																						
Special Graduate																						
Total Full-Time			3	3	1	2		7					2	2	20	32	14	12	40	58	98	
Part-Time																						
Certificate																						
Masters			3	8	7	3	2	3				2	2	3	87	114	8	5	109	138	247	
Doctoral																						
Special Graduate																						
Total Part-Time			3	8	7	3	2	3				2	2	3	87	114	8	5	109	138	247	
Total Graduate			6	11	8	5	2	10				2	4	5	107	146	22	17	149	196	345	
Total All Students		1	42	35	31	53	82	131	2	1	12	17	38	34	608	892	67	109	882	1,273	2,155	

Figure 14: College of Communication, Fine Arts and Media Delivery-Site Head Count: Spring 2006-2018

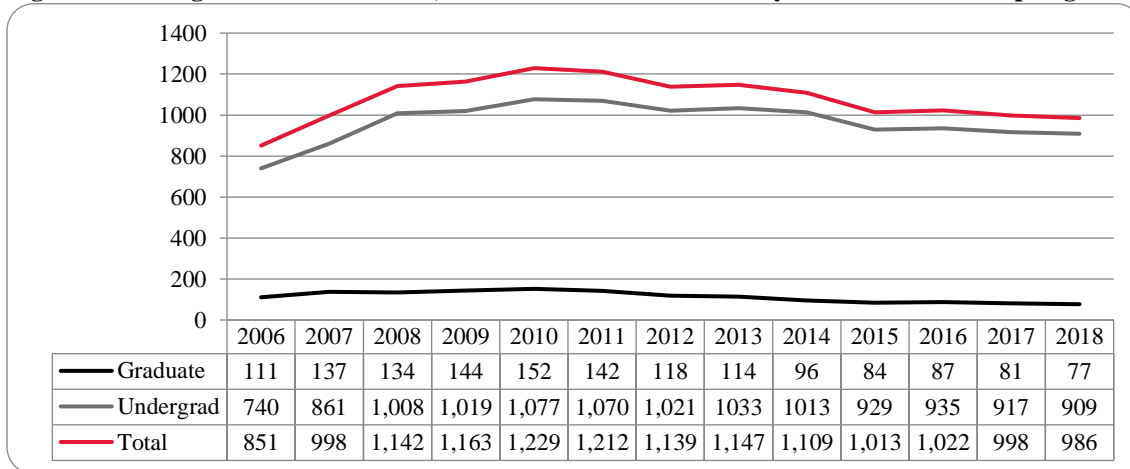

Figure 15: College of Communication, Fine Arts and Media Delivery-Site Student Credit Hours: Spring 2006-2018

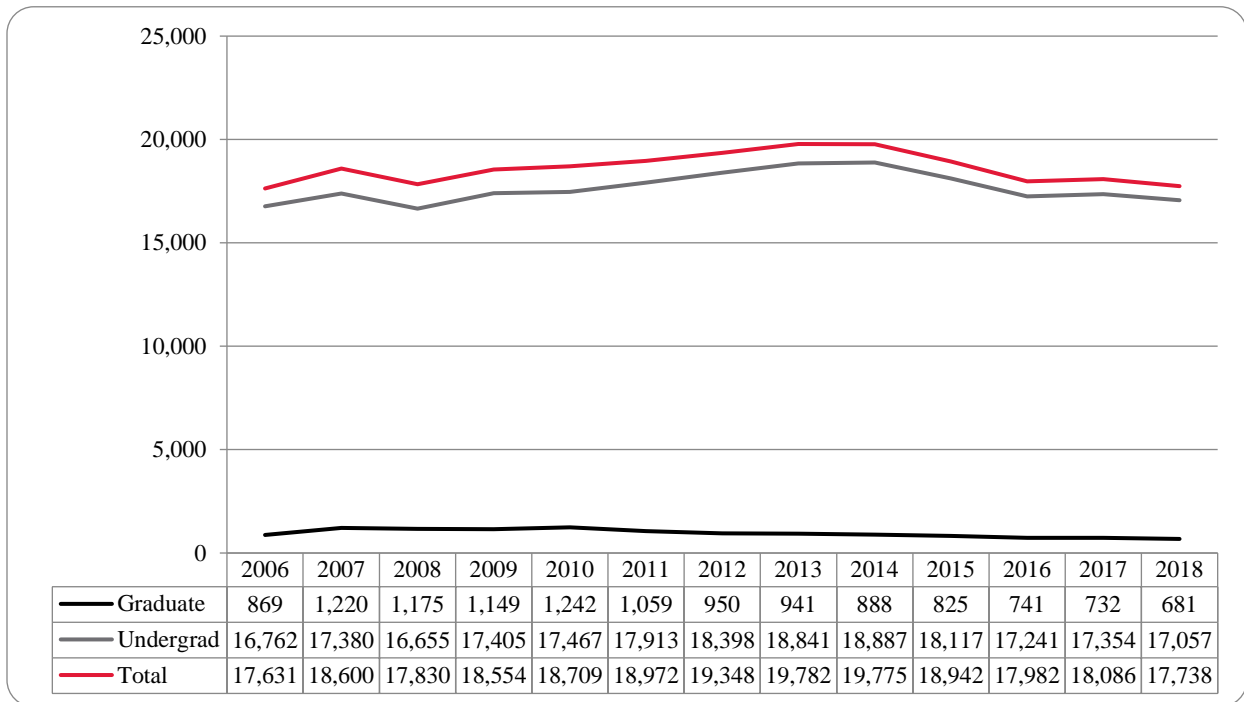

Figure 16: College of Communication, Fine Arts and Media Delivery & Administrative-Site Head Count by Ethnicity by Gender: Spring 2018

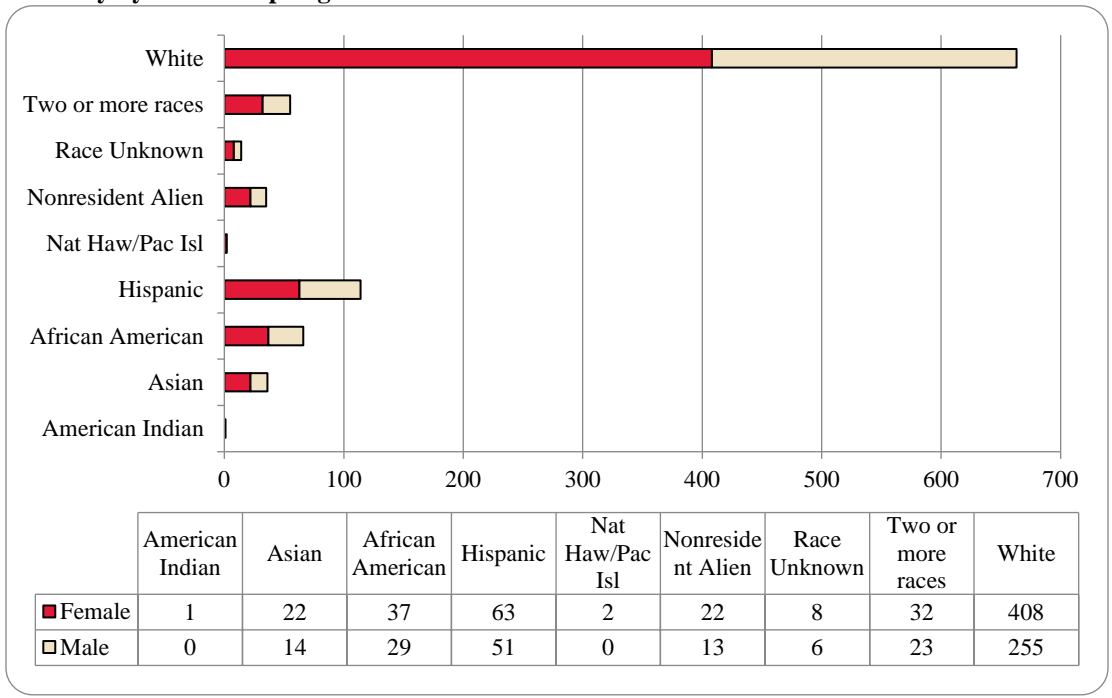

Table 6: College of Communication, Fine Arts and Media Delivery & Administrative-Site Head Count Summary for Undergraduate and Graduate Students by Full and Part-Time by Gender and Race Classification: Spring 2018

	American Indian		Asian		African American		Hispanics		Nat Haw / Pac Isl		Race Unknown		Two or more races		White		Nonresident Alien		Total			
	F	M	F	M	F	M	F	M	F	M	F	M	F	M	F	M	F	M	F	M	Total	
Undergraduate																						
Full-Time																						
First-Time Freshmen							1								1		2		4		4	
Other Freshmen			1	3	6	4	6	4					3	35	32	6	3	54	49	103		
Sophomores			7	3	2	2	10	8	1		3		10	1	63	35	3	6	99	55	154	
Juniors			3	4	16	11	11	16	1		2	3	10	7	96	69	2		141	110	251	
Seniors	1		7	2	4	5	18	10			2	8	3	98	48	3	2	139	72	211		
Special														2	2	2		4	2	6		
Total Full-Time	1		18	12	28	22	46	38	2		5	5	28	14	295	186	18	11	441	288	729	
Part-Time																						
First-Time Freshmen																						
Other Freshmen					1	2	1	3			1		1	3	4	6			8	14	22	
Sophomores					1		1	1					1	3	4			5	6	11		
Juniors			2	1	4	2	3	3			1		1	1	19	11			30	18	48	
Seniors			1		1	3	7	5			1	1	1	1	38	33	1	1	50	44	94	
Special							1							2	2			3	2	5		
Total Part-Time			3	1	7	7	13	12			3	1	3	6	66	56	1	1	96	84	180	
Total Undergraduate	1		21	13	35	29	59	50	2		8	6	31	20	361	242	19	12	537	372	909	
Graduate																						
Full-Time																						
Certificate																						
Masters					1		2	1					1	30	4	1		35	5	40		
Doctoral																						
Special Graduate																						
Total Full-Time					1		2	1					1	30	4	1		35	5	40		
Part-Time																						
Certificate			1													1		1	1	2		
Masters				1	1		2						3	17	8	2	1	22	13	35		
Doctoral																						
Special Graduate																						
Total Part-Time			1	1	1		2						3	17	9	2	1	23	14	37		
Total Graduate			1	1	2		4	1					1	3	47	13	3	1	58	19	77	
Total All Students	1		22	14	37	29	63	51	2		8	6	32	23	408	255	22	13	595	391	986	

Figure 17: College of Communication, Fine Arts and Media: Administrative-Site Head Count: Spring 2006-2018

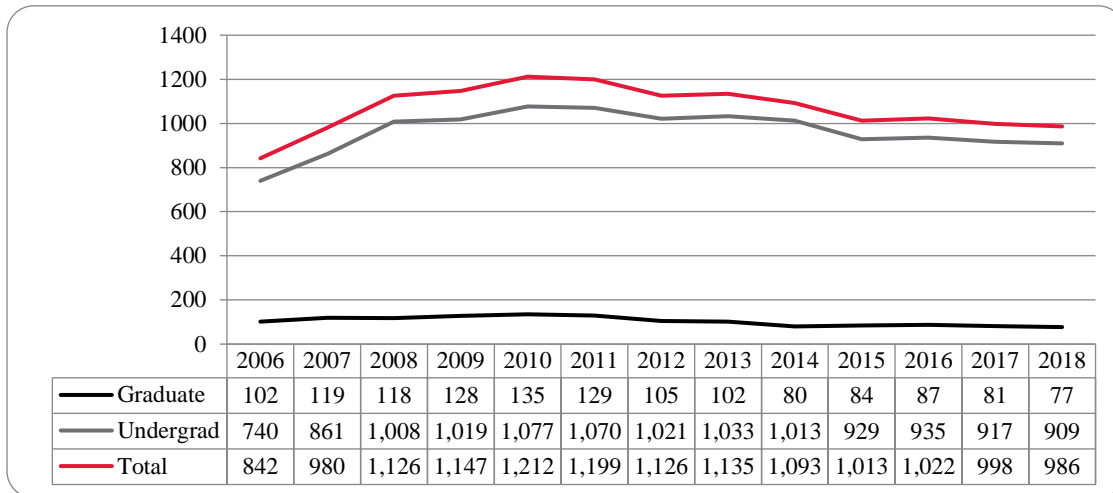

Figure 18: College of Communication, Fine Arts and Media: Administrative-Site Student Credit Hours: Spring 2006-2018

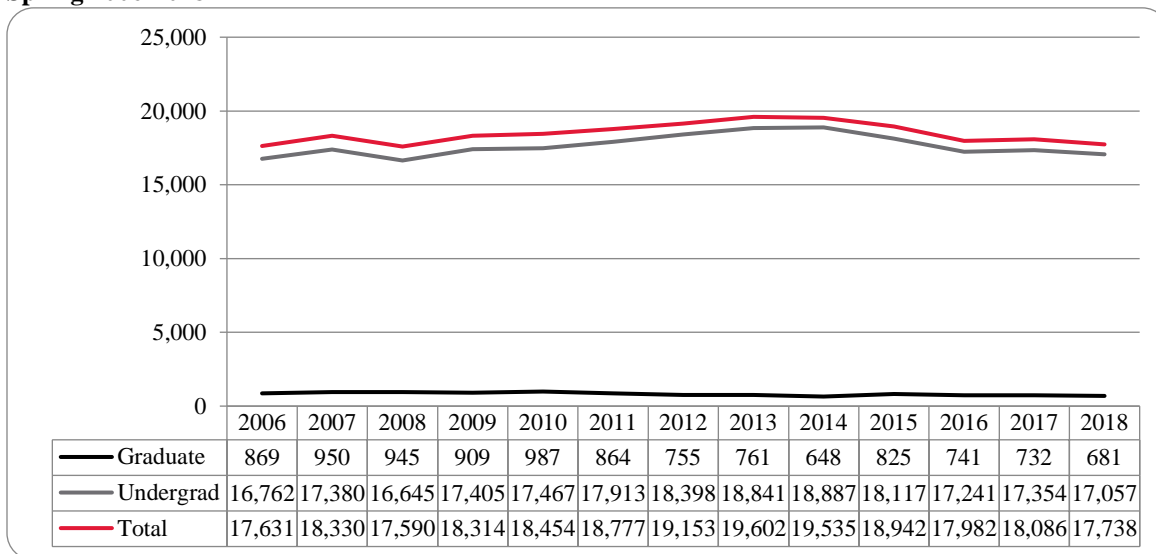

Figure 20: College of Education Head Count: Spring 2004-2018

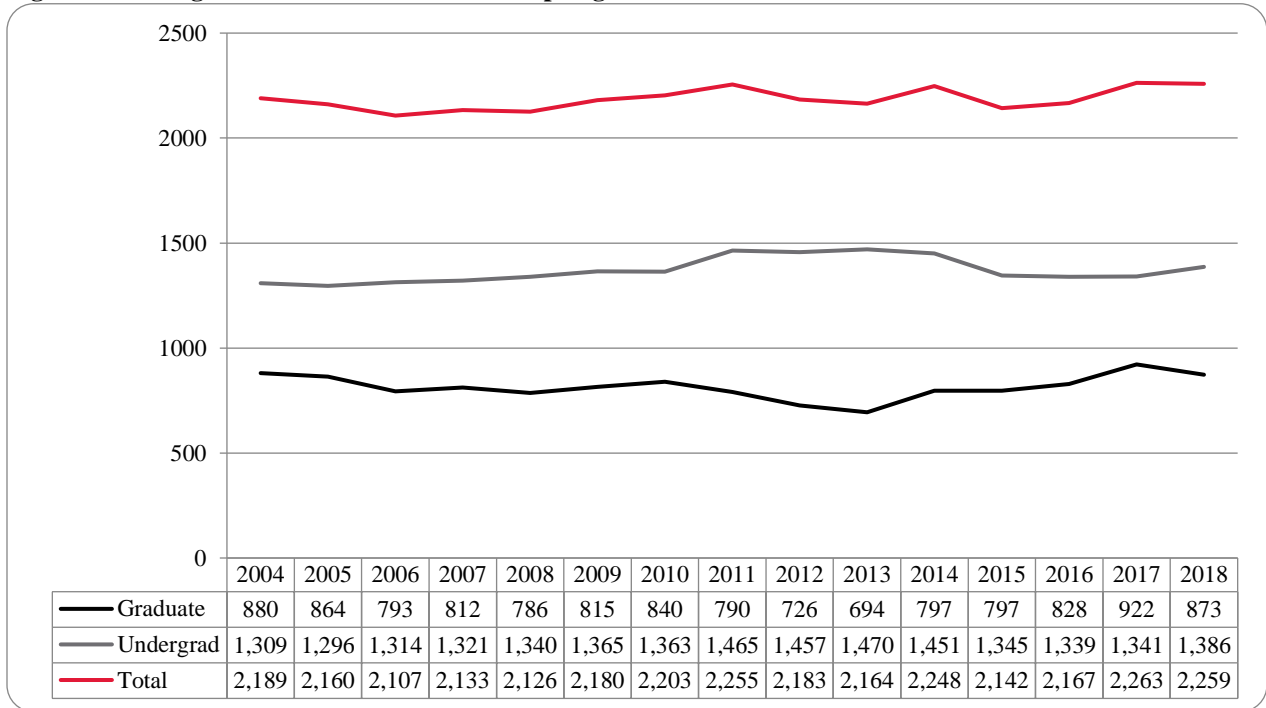

Figure 21: College of Education Student Credit Hours: Spring 2004-2018

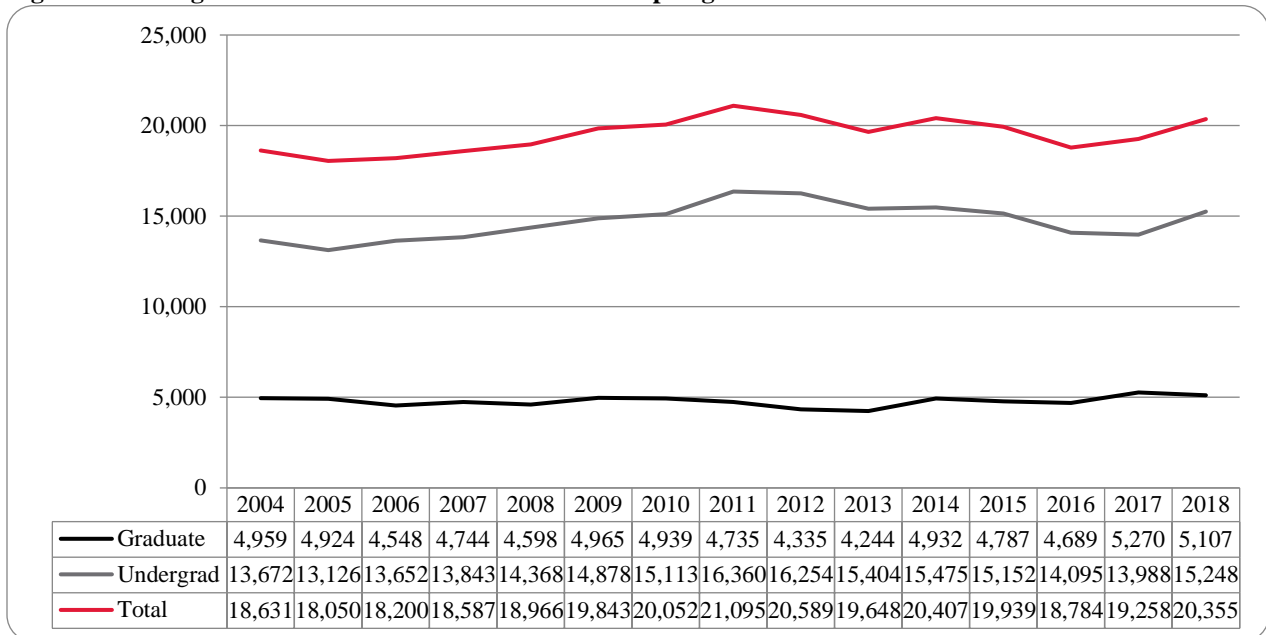

Figure 22: College of Education Head Count by Ethnicity by Gender: Spring 2018

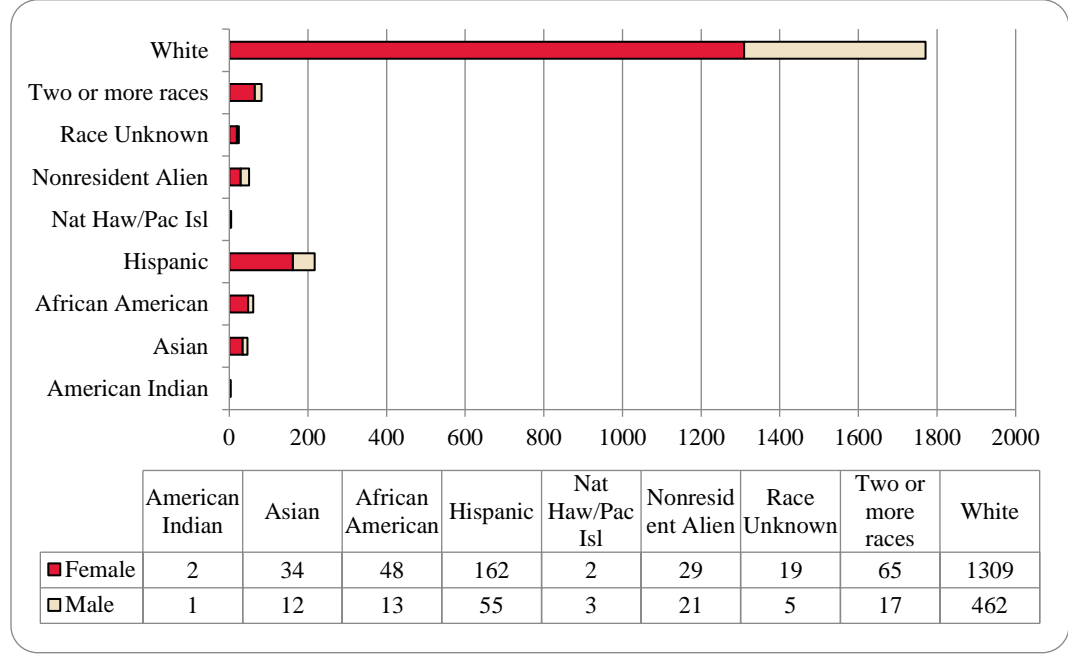

Table 8: College of Education Head Count Summary for Undergraduate and Graduate Students by Full and Part-Time by Gender and Race Classification: Spring 2018

	American Indian		Asian		African American		Hispanics		Nat Haw / Pac Isl		Race Unknown		Two or more races		White		Nonresident Alien		Total			
	F	M	F	M	F	M	F	M	F	M	F	M	F	M	F	M	F	M	F	M	Total	
Undergraduate																						
Full-Time																						
First-Time Freshmen							1										1		2		2	
Other Freshmen			1	4	7	1	11	7			2		5	2	65	20	2	3	93	37	130	
Sophomores			8	1	8		27	10	1		2		6	1	113	55	6	4	171	71	242	
Juniors	1	1	6	1	8	1	36	14			4	1	15	4	206	76	5	2	281	100	381	
Seniors			6	3	4	1	30	10		3	4	1	18	2	233	93	3		298	113	411	
Special			1				1	2				1	1	1	11	11	1		15	15	30	
Total Full-Time	1	1	22	9	27	3	106	43	1	3	12	3	45	10	628	255	18	9	860	336	1,196	
Part-Time																						
First-Time Freshmen																						
Other Freshmen			1				2	1							2	2		1	5	4	9	
Sophomores			1		2		1				1		1	1	20	6			26	7	33	
Juniors			1		1		6	1			1		4	1	27	14			40	16	56	
Seniors	1		1		2		5						1	1	34	23			44	24	68	
Special					1	1									8	14			9	15	24	
Total Part-Time	1		4		6	1	14	2			2		6	3	91	59		1	124	66	190	
Total Undergraduate	2	1	26	9	33	4	120	45	1	3	14	3	51	13	719	314	18	10	984	402	1,386	
Graduate																						
Full-Time																						
Certificate																						
Masters			1	2	2	3	11	3				1	4	1	112	49	7	7	137	66	203	
Doctoral															3	4	1	2	4	6	10	
Special Graduate															1				1		1	
Total Full-Time			1	2	2	3	11	3				1	4	1	116	53	8	9	142	72	214	
Part-Time																						
Certificate															1				1		1	
Masters			6	1	9	2	22	7	1		5	1	9	2	358	64	2	1	412	78	490	
Doctoral					1	4	2							1	39	14	1	1	43	20	63	
Special Graduate			1		3		7						1		76	17			88	17	105	
Total Part-Time			7	1	13	6	31	7	1		5	1	10	3	474	95	3	2	544	115	659	
Total Graduate			8	3	15	9	42	10	1		5	2	14	4	590	148	11	11	686	187	873	
Total All Students	2	1	34	12	48	13	162	55	2	3	19	5	65	17	1,309	462	29	21	1,670	589	2,259	

Figure 23: College of Information Science & Technology Head Count: Spring 2004-2018

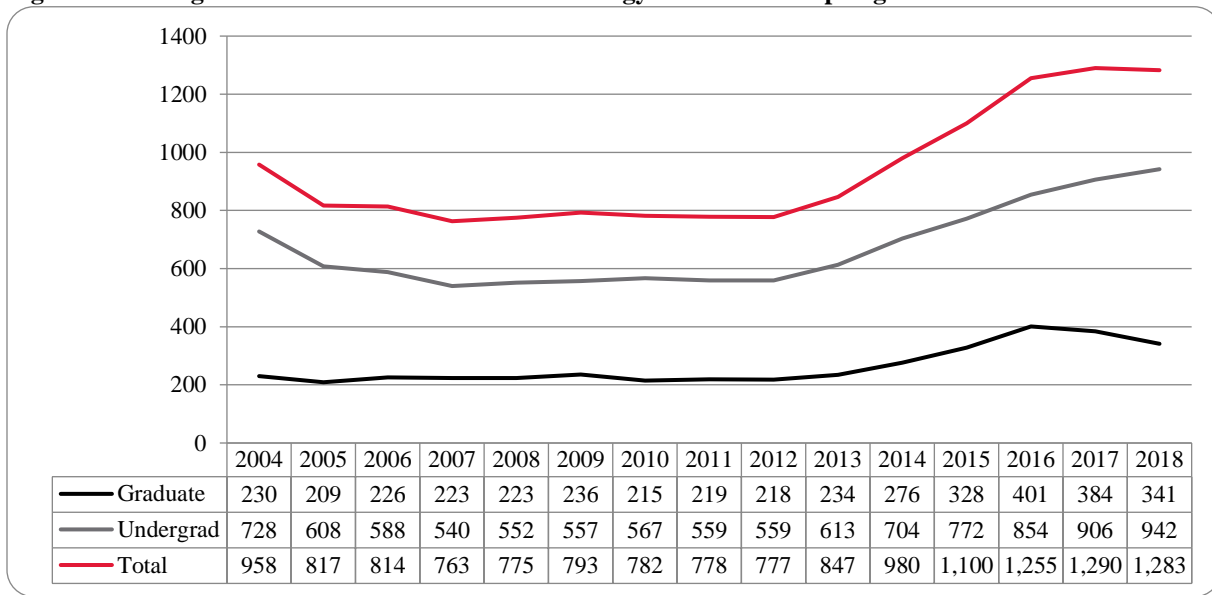

Figure 24: College of Information Science & Technology Student Credit Hours: Spring 2004-2018

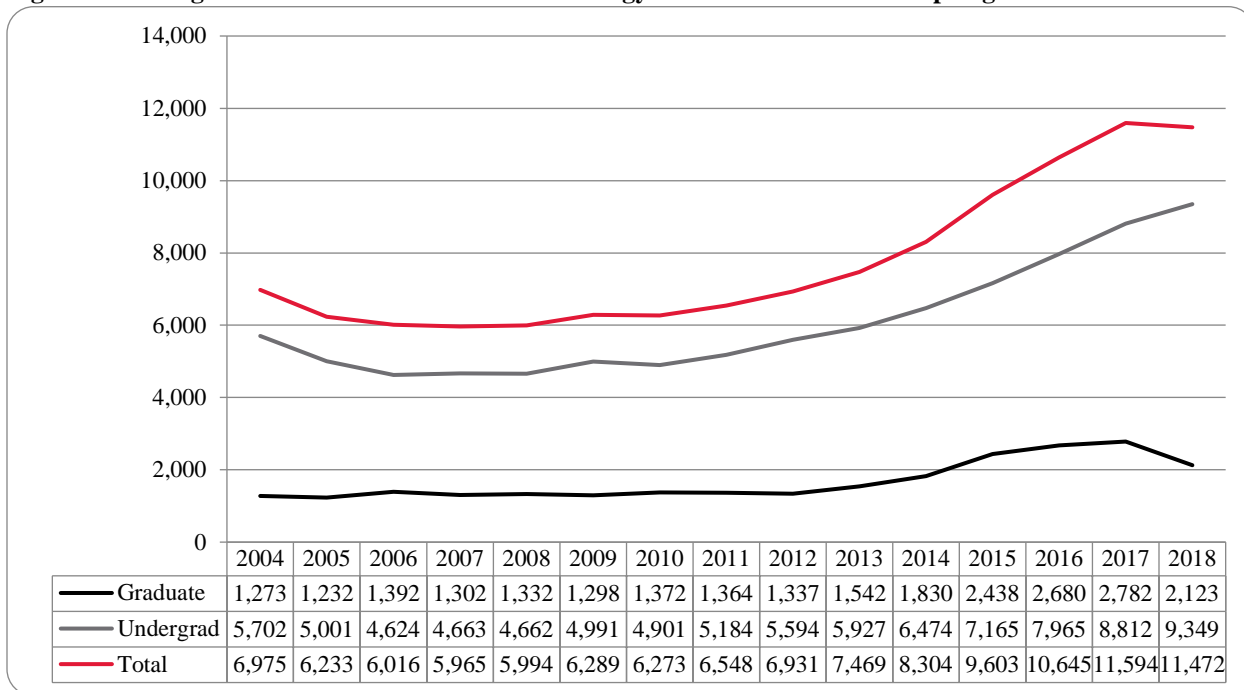

Figure 25: College of Information Science & Technology Head Count by Ethnicity by Gender: Spring 2018

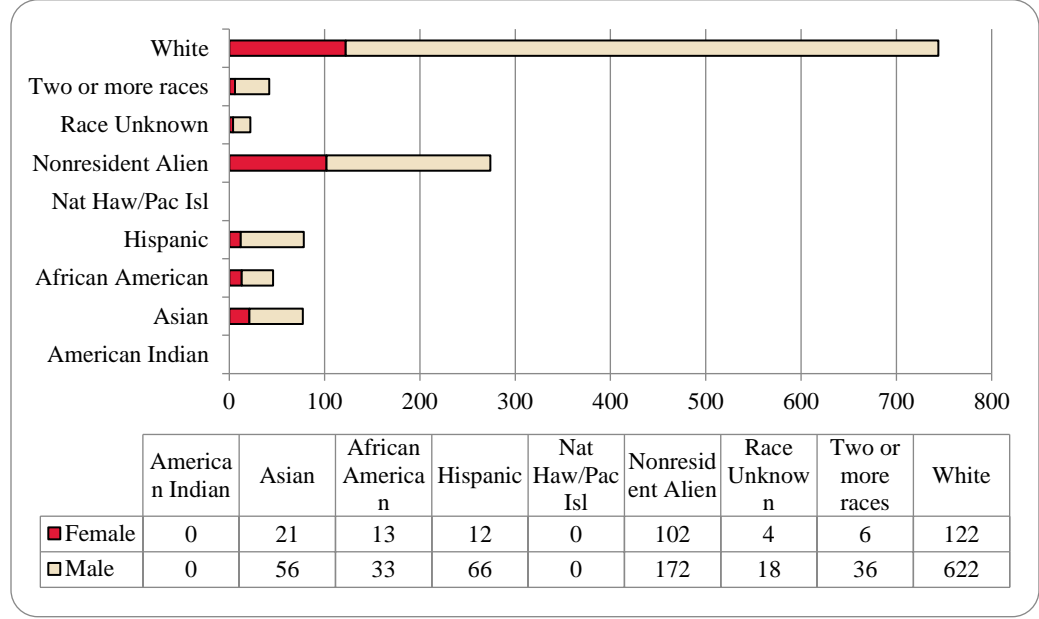

Table 9: College of Information Science and Technology Head Count Summary for Undergraduate and Graduate Summary for Full and Part-Time by Gender and Race Classification: Spring 2018

	American Indian		Asian		African American		Hispanics		Nat Haw / Pac Isl		Race Unknown		Two or more races		White		Nonresident Alien		Total			
	F	M	F	M	F	M	F	M	F	M	F	M	F	M	F	M	F	M	F	M	Total	
Undergraduate																						
Full-Time																						
First-Time Freshmen				1											2	1	4	1	7	8		
Other Freshmen				3	1	2	2	2			1		6	7	54	3	6	14	73	87		
Sophomores			4	12		1	1	15			1	2	1	6	18	111	7	17	32	164	196	
Juniors			2	10	1	3	4	16				4		10	10	133	2	19	19	195	214	
Seniors			1	13	2	2	2	15				2	3	6	31	127	3	19	42	184	226	
Special			1			1		1					1		8		1	2	11	13		
Total Full-Time			8	39	4	9	9	49			2	8	5	28	66	435	16	66	110	634	744	
Part-Time																						
First-Time Freshmen														1			1	1	1	2		
Other Freshmen					1	1		1							5		1	7	8			
Sophomores				1		2						3		1	22		1	29	30			
Juniors				1	1	3		5				1		3	3	29	1	5	42	47		
Seniors				5	1	7	2	3				3		3	3	51	2	8	8	80	88	
Special			1		1	2		1			1	1		1	9	6		12	11	23		
Total Part-Time			1	7	4	15	2	10			1	8		7	17	113	3	10	28	170	198	
Total Undergraduate			9	46	8	24	11	59			3	16	5	35	83	548	19	76	138	804	942	
Graduate																						
Full-Time																						
Certificate				1											1		1	2	1	3		
Masters			3	2	2	1						1	1		5	8	41	38	52	50	102	
Doctoral											1					1	1	1	2	2	4	
Special Graduate																						
Total Full-Time			3	3	2	1					1	1	1		6	9	43	39	56	53	109	
Part-Time																						
Certificate			1			1						1			8	2		9	4	13		
Masters			8	7	3	7	1	7					1	25	56	33	51	70	129	199		
Doctoral															7	7	6	7	13	20		
Special Graduate																						
Total Part-Time			9	7	3	8	1	7				1	1	33	65	40	57	86	146	232		
Total Graduate			12	10	5	9	1	7			1	2	1	1	39	74	83	96	142	199	341	
Total All Students			21	56	13	33	12	66			4	18	6	36	122	622	102	172	280	1,003	1,283	

Figure 26: College of Public Affairs & Community Service Delivery-Site Head Count: Spring 2004-2018

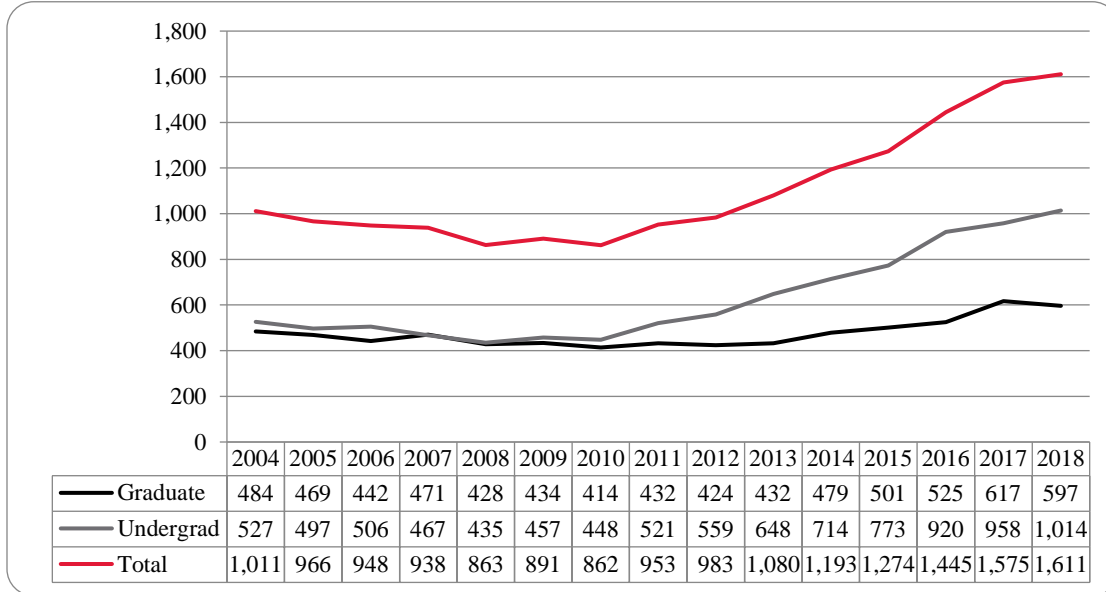

Figure 27: College of Public Affairs & Community Service Delivery-Site Student Credit Hours: Spring 2004-2018

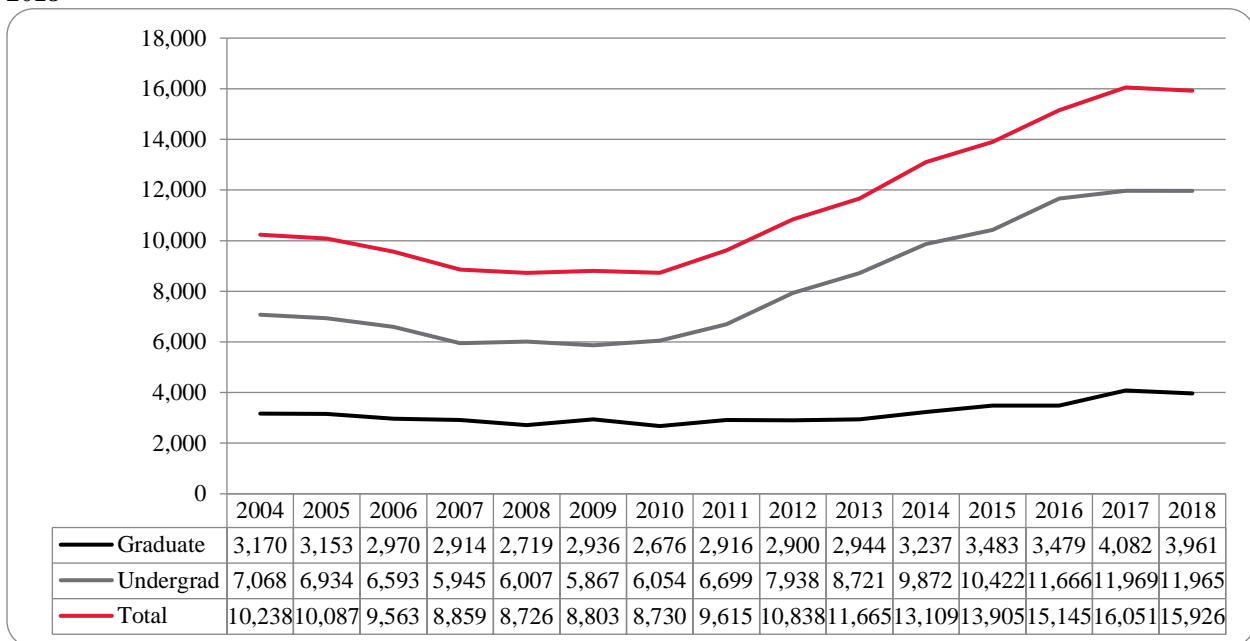

Figure 28: College of Public Affairs & Community Service Delivery-Site Head Count by Ethnicity by Gender: Spring 2018

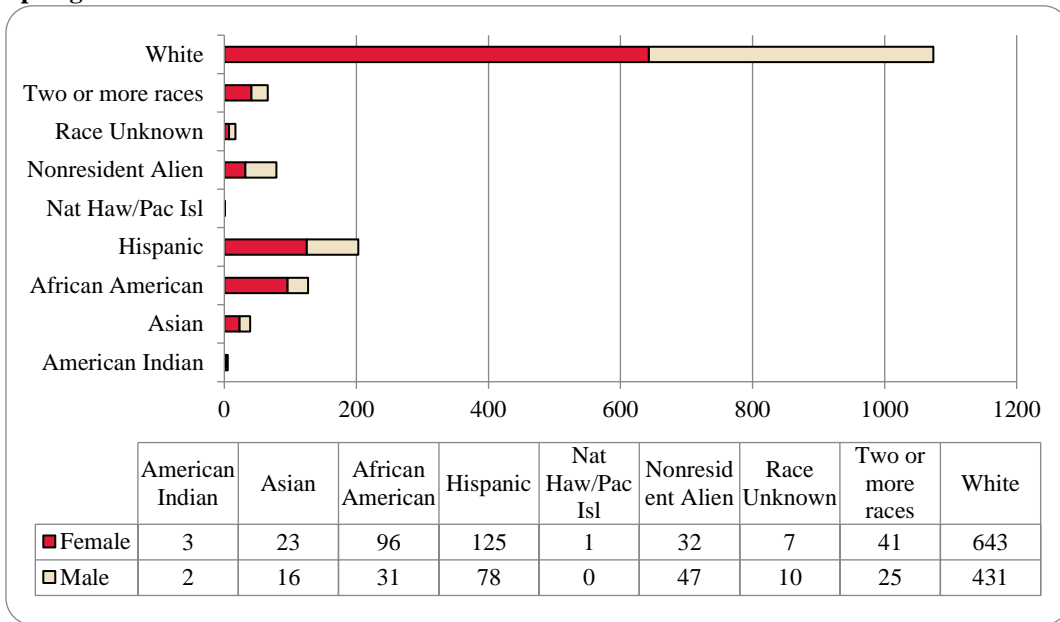

Table 10: College of Public Affairs & Community Service Delivery-Site Head Count for Undergraduate and Graduate Students by Full and Part-time by Gender and Race Classification: Spring 2018

	American Indian		Asian		African American		Hispanics		Nat Haw / Pac Isl		Race Unknown		Two or more races		White		Nonresident Alien		Total			
	F	M	F	M	F	M	F	M	F	M	F	M	F	M	F	M	F	M	F	M	Total	
Undergraduate																						
Full-Time																						
First-Time Freshmen								1							2	1			1	3	4	
Other Freshmen			3	2	9	1	9	7			1	1	5	3	32	38	3	3	62	55	117	
Sophomores	2		4	5	15	1	26	13					2	3	57	69	6	9	112	100	212	
Juniors			5	2	14	1	22	16			1	4	6	6	74	85	4	11	126	125	251	
Seniors			5	1	14	3	23	17				3	6	4	77	79	5	7	130	114	244	
Special							1													1	1	
Total Full-Time	2		17	10	52	7	80	54			2	8	19	16	240	273	19	30	431	398	829	
Part-Time																						
First-Time Freshmen																						
Other Freshmen				2		4	1								4	5		2	5	13	18	
Sophomores				2	2	4	1	1					2		9	8			14	15	29	
Juniors				1	7	2	6	6			1	1	2		19	16	1		36	26	62	
Seniors					3	1	6	7			1		1	2	27	27			38	37	75	
Special								1												1	1	
Total Part-Time				5	12	11	14	15			2	1	5	2	59	56	1	2	93	92	185	
Total Undergraduate	2		17	15	64	18	94	69			4	9	24	18	299	329	20	32	524	490	1,014	
Graduate																						
Full-Time																						
Certificate																						
Masters	1		1	1	11	6	11	2					7	1	115	17	3	3	149	30	179	
Doctoral		1										1	1		7		1	1	9	3	12	
Special Graduate																						
Total Full-Time	1	1	1	1	11	6	11	2				1	8	1	122	17	4	4	158	33	191	
Part-Time																						
Certificate					2		3								13	8			18	8	26	
Masters		1	4		19	5	15	7	1		3		7	6	191	65	2		242	84	326	
Doctoral			1			2	2						2		18	12	6	11	29	25	54	
Special Graduate																						
Total Part-Time		1	5		21	7	20	7	1		3		9	6	222	85	8	11	289	117	406	
Total Graduate	1	2	6	1	32	13	31	9	1		3	1	17	7	344	102	12	15	447	150	597	
Total All Students	3	2	23	16	96	31	125	78	1		7	10	41	25	643	431	32	47	971	640	1,611	

Figure 29: College of Public Affairs & Community Service Administrative-Site Head Count: Spring 2004-2018

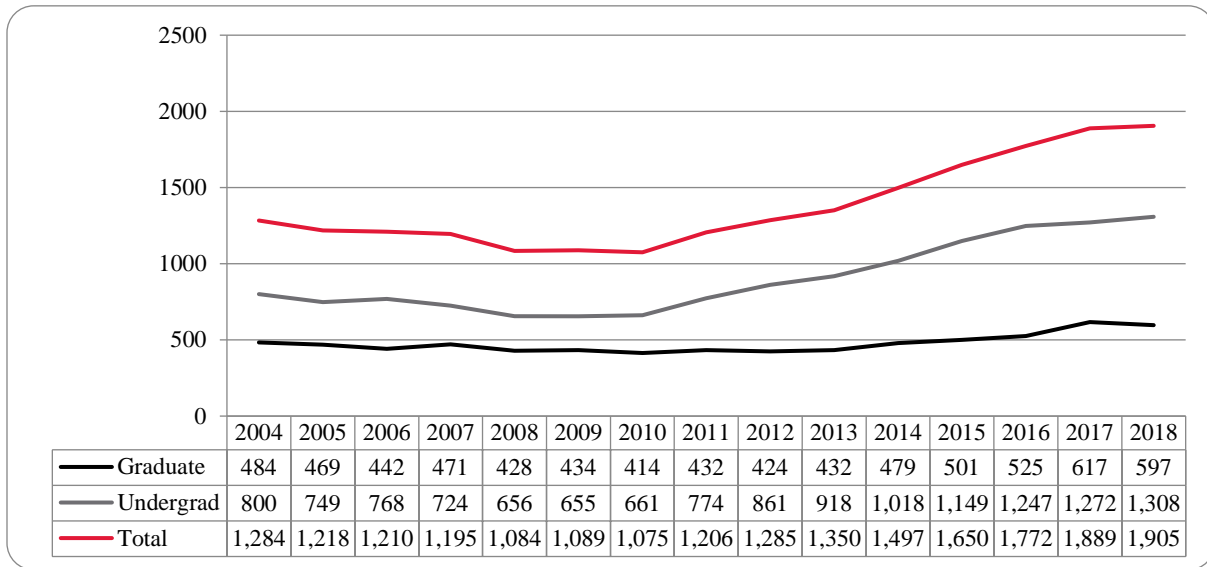

Figure 30: College of Public Affairs & Community Service Administrative-Site Student Credit Hours: Spring 2004-2018

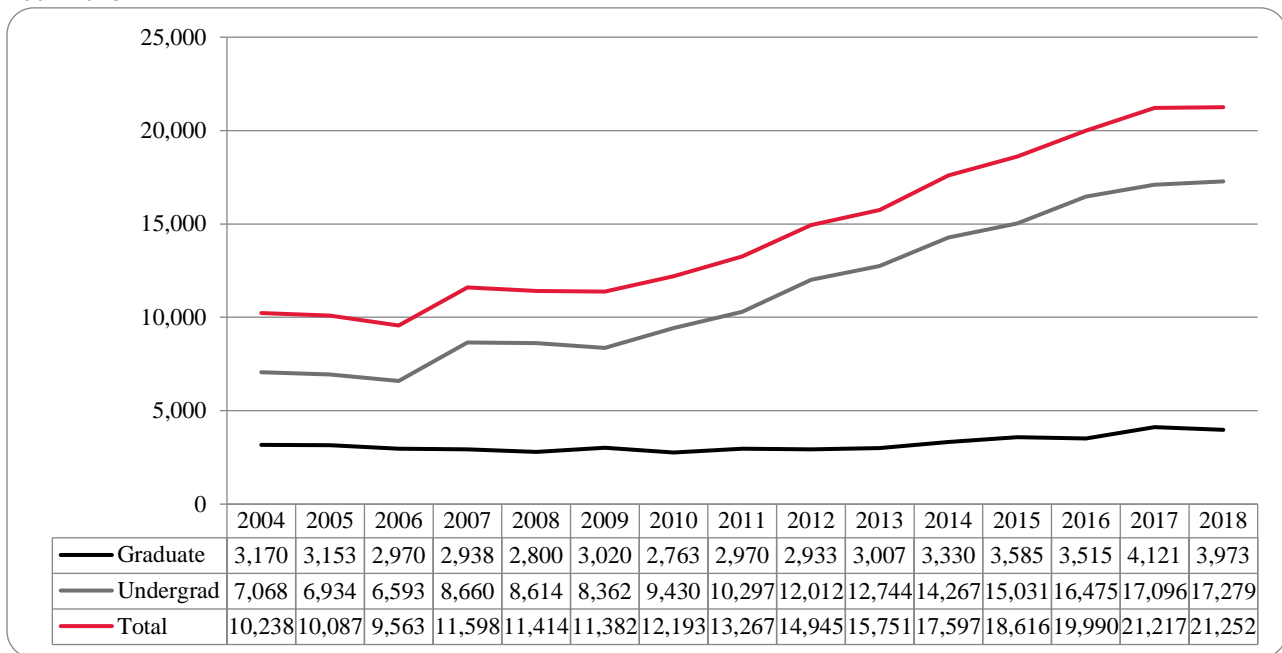

Figure 31: College of Public Affairs & Community Service Administrative-Site Head Count by Ethnicity by Gender: Spring 2018

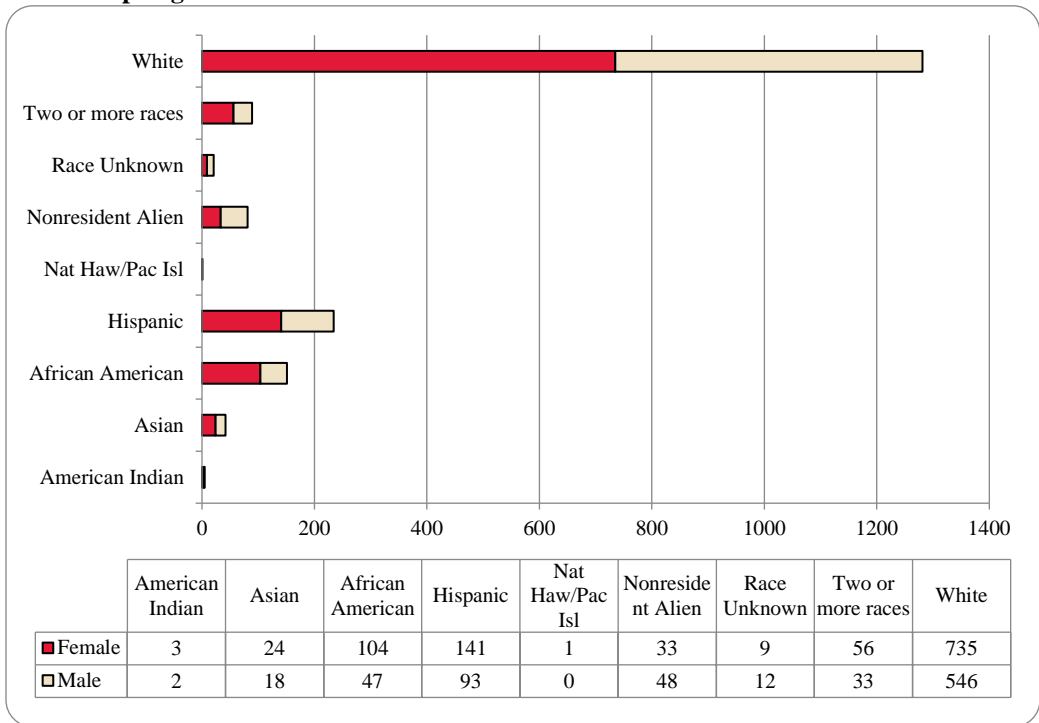

Table 11: College of Public Affairs & Community Service Administrative-Site Head Count Summary for Undergraduate Graduate Students by Full and Part-Time by Gender and Race Classification: Spring 2018

	American Indian		Asian		African American		Hispanics		Nat Haw / Pac Isl		Race Unknown		Two or more races		White		Nonresident Alien		Total		
	F	M	F	M	F	M	F	M	F	M	F	M	F	M	F	M	F	M	F	M	Total
Undergraduate																					
Full-Time																					
First-Time Freshmen								1					1	1	3	1			2	5	7
Other Freshmen			3	3	11	2	14	9			2	1	9	5	49	49	4	4	92	73	165
Sophomores	2		4	6	17	5	26	19					5	4	72	85	6	9	132	128	260
Juniors			6	2	16	7	29	19			1	5	10	8	108	112	4	11	174	164	338
Seniors			5	1	16	8	27	20			1	4	10	5	100	128	5	7	164	173	337
Special							1														1
Total Full-Time	2		18	12	60	23	96	68			4	10	34	23	330	377	20	31	564	544	1,108
Part-Time																					
First-Time Freshmen																					
Other Freshmen				2		4	1								4	5		2	5	13	18
Sophomores				2	2	4	1	1					2		9	8			14	15	29
Juniors				1	7	2	6	6			1	1	2		20	17	1		37	27	64
Seniors					3	1	6	8			1		1	3	28	37			39	49	88
Special							1														1
Total Part-Time				5	12	11	14	16			2	1	5	3	61	67	1	2	95	105	200
Total Undergraduate	2		18	17	72	34	110	84			6	11	39	26	391	444	21	33	659	649	1,308
Graduate																					
Full-Time																					
Certificate																					
Masters	1		1	1	11	6	11	2					7	1	115	17	3	3	149	30	179
Doctoral		1										1	1		7		1	1	9	3	12
Special Graduate																					
Total Full-Time	1	1	1	1	11	6	11	2			1	1	8	1	122	17	4	4	158	33	191
Part-Time																					
Certificate					2		3								13	8			18	8	26
Masters		1	4		19	5	15	7	1		3		7	6	191	65	2		242	84	326
Doctoral			1			2	2						2		18	12	6	11	29	25	54
Special Graduate																					
Total Part-Time		1	5		21	7	20	7	1		3		9	6	222	85	8	11	289	117	406
Total Graduate	1	2	6	1	32	13	31	9	1		3	1	17	7	344	102	12	15	447	150	597
Total All Students	3	2	24	18	104	47	141	93	1		9	12	56	33	735	546	33	48	1,106	799	1,905

Figure 32: College of CPACS, Division of Continuing Studies Head Count: Spring 2004-2018

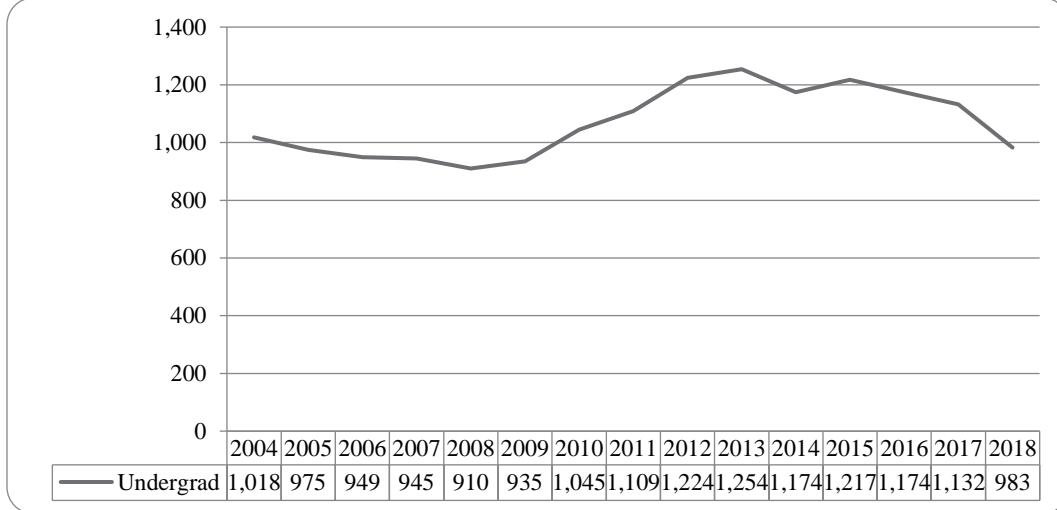

Figure 33: College of CPACS, Division of Continuing Studies Head Count by Ethnicity by Gender: Spring 2018

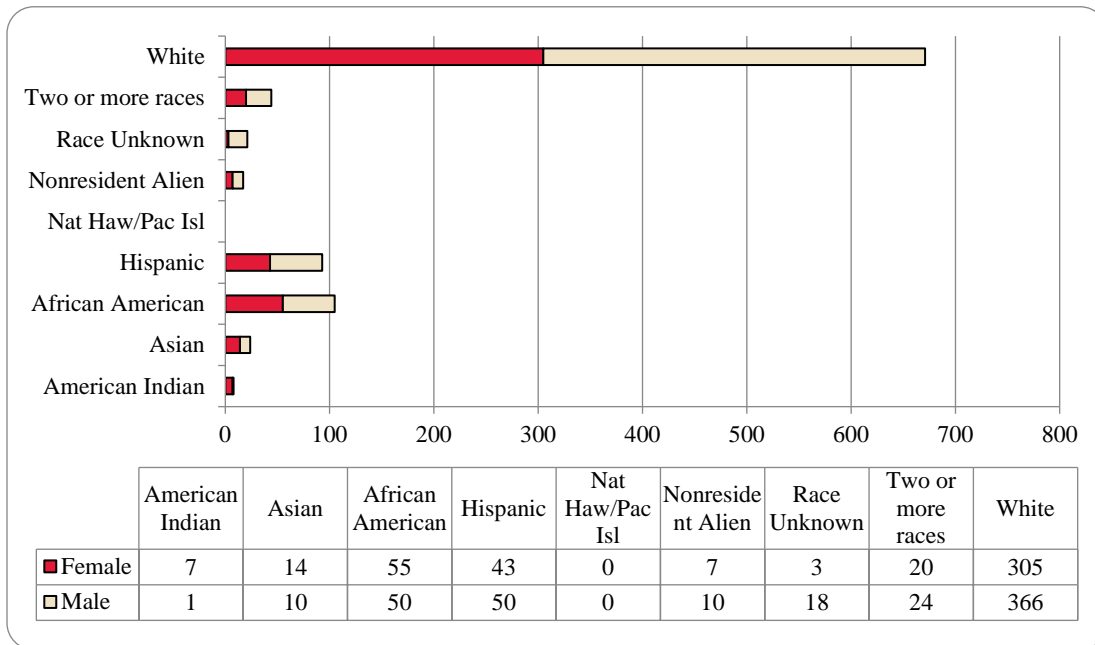

Table 12: College of CPACS Division of Continuing Studies Head Count Summary for Undergraduate Students by Full and Part-Time by Gender and Race Classification: Spring 2018

	American Indian		Asian		African American		Hispanics		Nat Haw / Pac Isl		Race Unknown		Two or more races		White		Nonresident Alien		Total			
	F	M	F	M	F	M	F	M	F	M	F	M	F	M	F	M	F	M	F	M	Total	
Undergraduate																						
Full-Time																						
First-Time Freshmen																1					1	1
Other Freshmen					1	4	3	3			2		1	3	5		1	1	8	16	24	
Sophomores		1		2	6	7	2	6					1	23	43		2	1	33	61	94	
Juniors			4	1	13	9	8	10			1	2	4	3	65	56	4	4	99	85	184	
Seniors	4		2	3	10	14	11	9			1	5	4	3	52	52		1	84	87	171	
Special																1		1		2	2	
Total Full-Time	4	1	6	6	30	34	24	28			2	9	8	8	143	158	7	8	224	252	476	
Part-Time																						
First-Time Freshmen														1							1	1
Other Freshmen			1		1		1	2							2	10		1	5	13	18	
Sophomores			2	1	4	2	5	8			1	1	1	5	17	32			30	49	79	
Juniors			1	1	7	4	7	2					6	4	44	60			65	71	136	
Seniors	3		2	1	12	7	6	10			8	4	5	91	100		1	118	132	250		
Special			2	1	1	3							1	1	8	6			12	11	23	
Total Part-Time	3		8	4	25	16	19	22			1	9	12	16	162	208		2	230	277	507	
Total Undergraduate	7	1	14	10	55	50	43	50			3	18	20	24	305	366	7	10	454	529	983	
Total All Students	7	1	14	10	55	50	43	50			3	18	20	24	305	366	7	10	454	529	983	

Table 13: Cooperative Graduate Program Head Count Summary for Graduate Students by Full and Part-time by Gender and Race Classification: Spring 2018

	American Indian		Asian		African American		Hispanics		Nat Haw / Pac Isl		Race Unknown		Two or more races		White		Nonresident Alien		Total			
	F	M	F	M	F	M	F	M	F	M	F	M	F	M	F	M	F	M	F	M	Total	
Graduate																						
Full-Time																						
Certificate							1													1		1
Masters																						
Doctoral																						
Special Graduate																						
Total Full-Time							1													1		1
Part-Time																						
Certificate							1	1							2	1				3	2	5
Masters																						
Doctoral																						
Special Graduate																						
Total Part-Time							1	1							2	1				3	2	5
Total Graduate							2	1							2	1				4	2	6
Total All Students							2	1							2	1				4	2	6

Figure 34: University Division Head Count: Spring 2004-2018

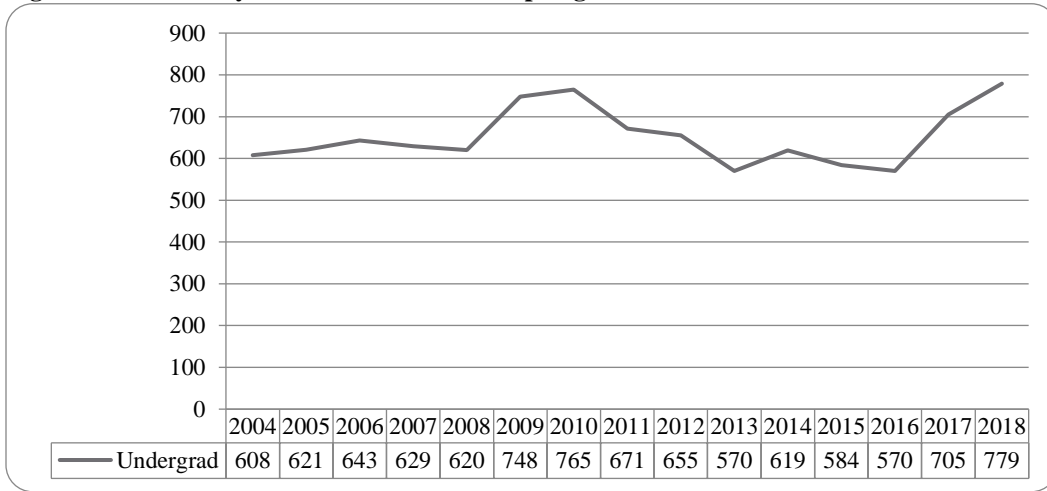

Figure 35: University Division Student Credit Hours: Spring 2004-2018

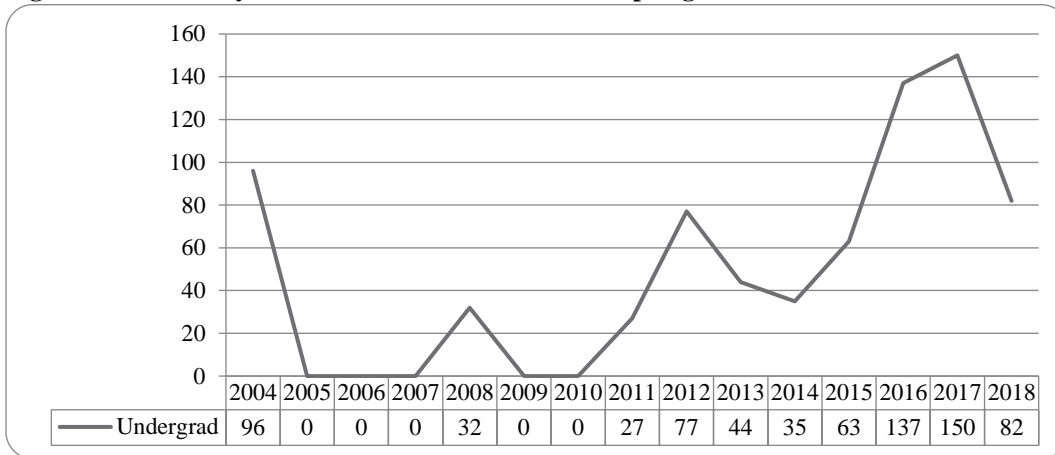
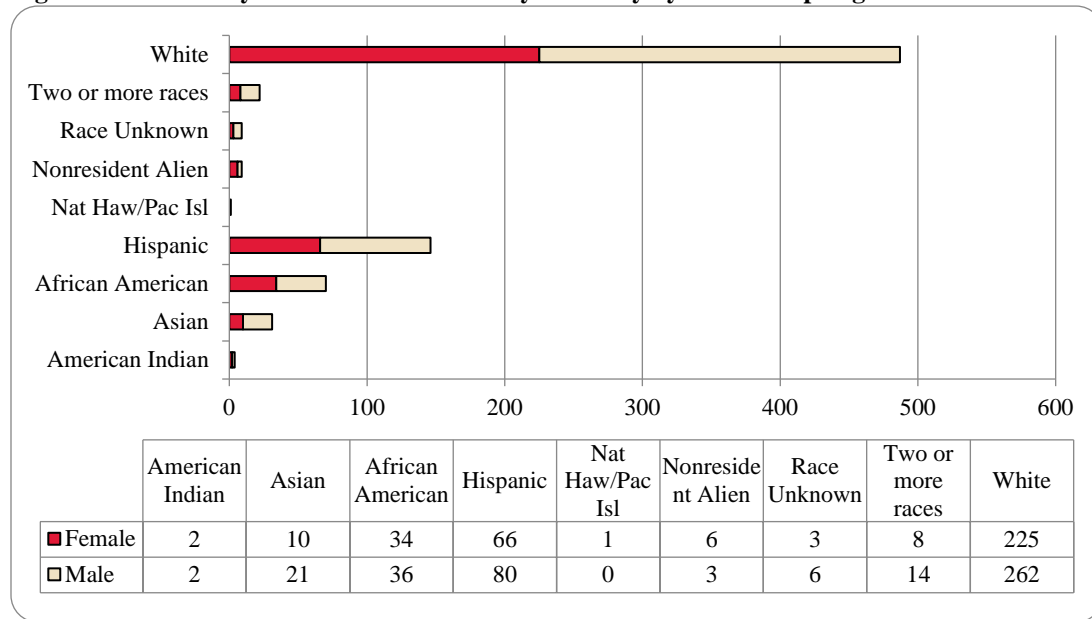

Figure 36: University Division Head Count by Ethnicity by Gender: Spring 2018



	American Indian	Asian	African American	Hispanic	Nat Haw/Pac Isl	Nonresident Alien	Race Unknown	Two or more races	White
Female	2	10	34	66	1	6	3	8	225
Male	2	21	36	80	0	3	6	14	262

Table 14: University Division Head Count Summary for Undergraduate Students by Full and Part-Time by Gender and Race Classification: Spring 2018

	American Indian		Asian		African American		Hispanics		Nat Haw / Pac Isl		Race Unknown		Two or more races		White		Nonresident Alien		Total			
	F	M	F	M	F	M	F	M	F	M	F	M	F	M	F	M	F	M	F	M	Total	
Undergraduate																						
Full-Time																						
First-Time Freshmen							1		1					1	4	8		1		5	11	16
Other Freshmen		2	4	14	25	20	38	46	1		1	3	5	11	132	161	4	3	210	260	470	
Sophomores	1		6	3	4	9	25	24			1	3	1	2	60	60			98	101	199	
Juniors																						
Seniors																						
Special																1					1	1
Total Full-Time	1	2	10	17	29	30	63	71	1		2	6	6	14	196	230	5	3	313	373	686	
Part-Time																						
First-Time Freshmen				1		1									1				1	2	3	
Other Freshmen	1			1	4	2	1	7			1		1		20	22	1		29	32	61	
Sophomores				2	1	3	1	2					1		8	10			11	17	28	
Juniors							1												1		1	
Seniors																						
Special																						
Total Part-Time	1			4	5	6	3	9			1		2		29	32	1		42	51	93	
Total Undergraduate	2	2	10	21	34	36	66	80	1		3	6	8	14	225	262	6	3	355	424	779	
Total All Students	2	2	10	21	34	36	66	80	1		3	6	8	14	225	262	6	3	355	424	779	

Figure 37: Non-Degree/Intercampus Special Undergraduate Students Head Count: Spring 2004-2018

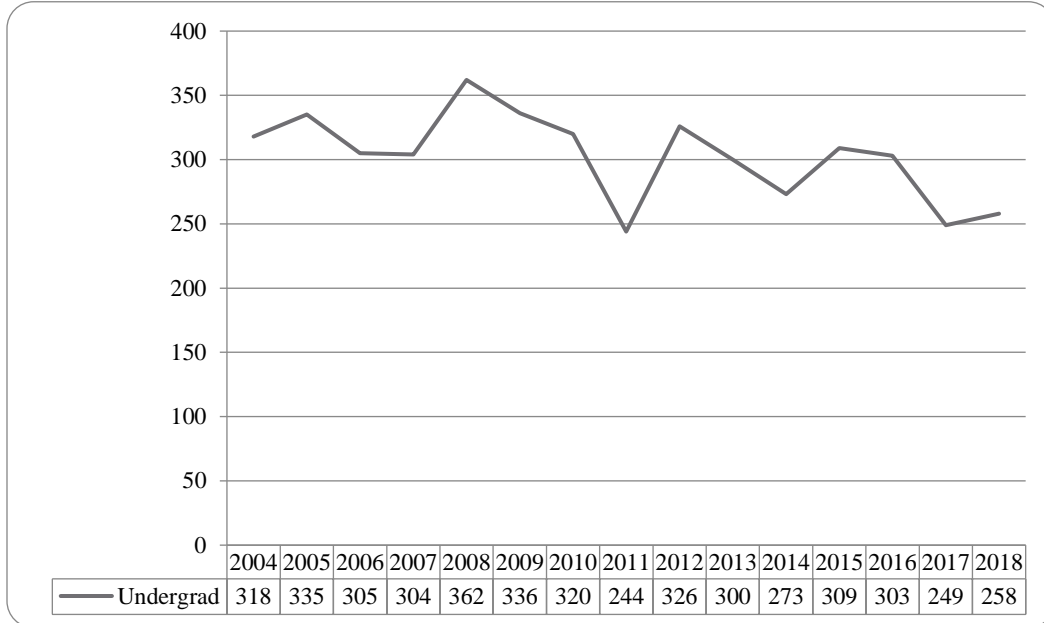

Figure 38: Non-Degree/Intercampus Special Undergraduate Students Head Count by Ethnicity by Gender: Spring 2018

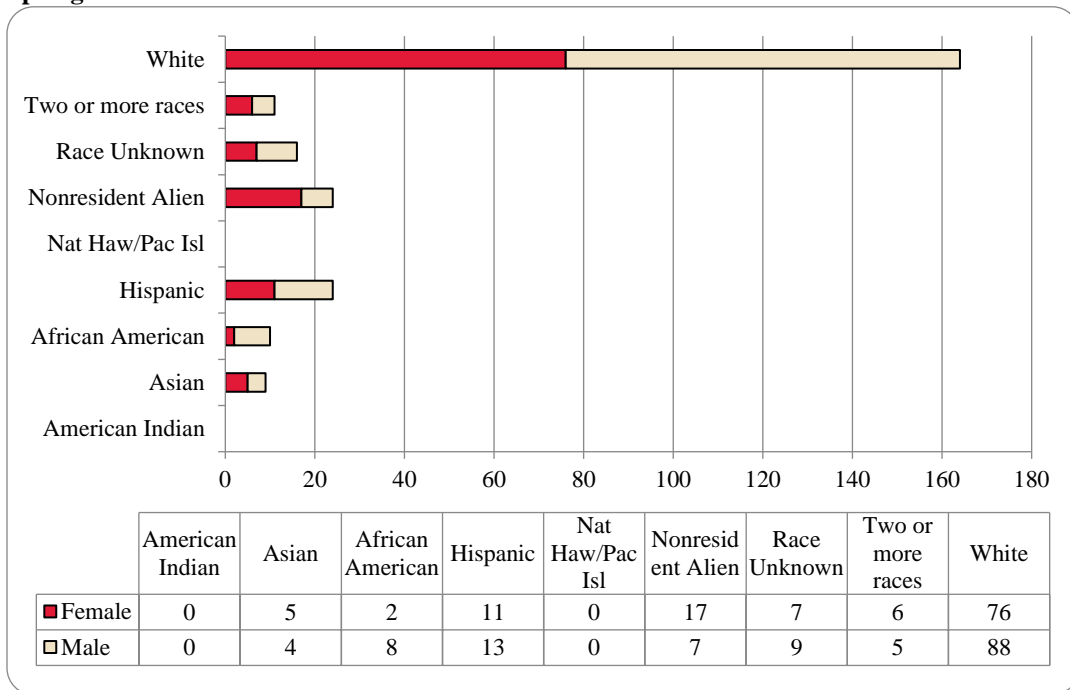

Table 15: Non-Degree/Intercampus Head Count Summary for Special Undergraduate Students by Full and Part-Time by Gender and Race Classification: Spring 2018

	American Indian		Asian		African American		Hispanics		Nat Haw / Pac Isl		Race Unknown		Two or more races		White		Nonresident Alien		Total			
	F	M	F	M	F	M	F	M	F	M	F	M	F	M	F	M	F	M	F	M	Total	
Undergraduate																						
Full-Time																						
First-Time Freshmen																						
Other Freshmen			1	2				1			1		2		8	8	15	6	27	17	44	
Sophomores																1				1	1	
Juniors															1	1			1	1	2	
Seniors								1								1				2	2	
Special															2	1			2	1	3	
Total Full-Time			1	2				2			1		2		11	12	15	6	30	22	52	
Part-Time																						
First-Time Freshmen																						
Other Freshmen			2		2	4	5	10			6	8	1	1	26	37	1		43	60	103	
Sophomores													1		1	4			2	4	6	
Juniors							1								2	4			3	4	7	
Seniors							1						1	1	6		1		2	8	10	
Special			2	2		4	4	1			1	2	3	35	25		1	44	36	80		
Total Part-Time			4	2	2	8	11	11			6	9	4	5	65	76	2	1	94	112	206	
Total Undergraduate			5	4	2	8	11	13			7	9	6	5	76	88	17	7	124	134	258	
Total All Students			5	4	2	8	11	13			7	9	6	5	76	88	17	7	124	134	258	

Figure 39: Non-Degree/Intercampus Special Graduate Students Head Count: Spring 2004-2018

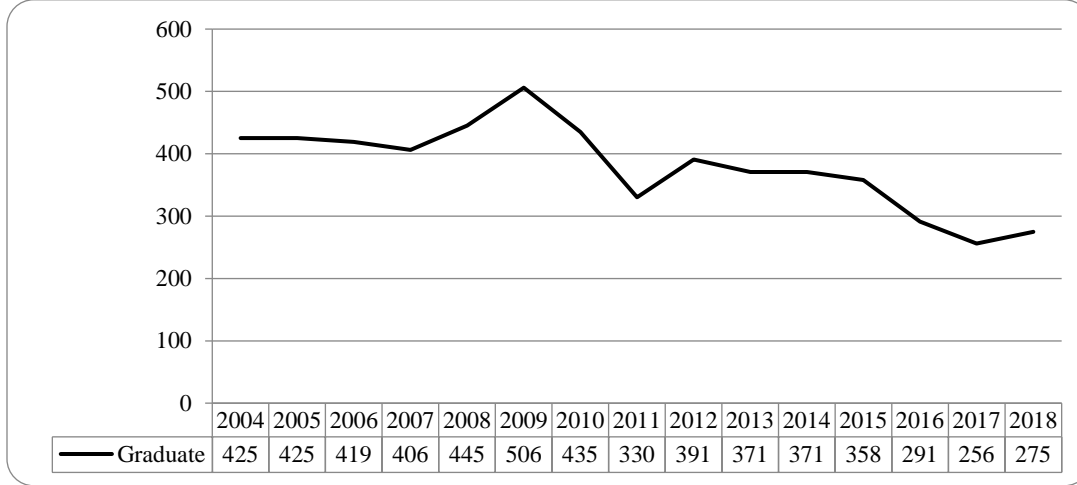

Figure 40: Non-Degree/Intercampus Special Graduate Students Head Count by Ethnicity by Gender: Spring 2018

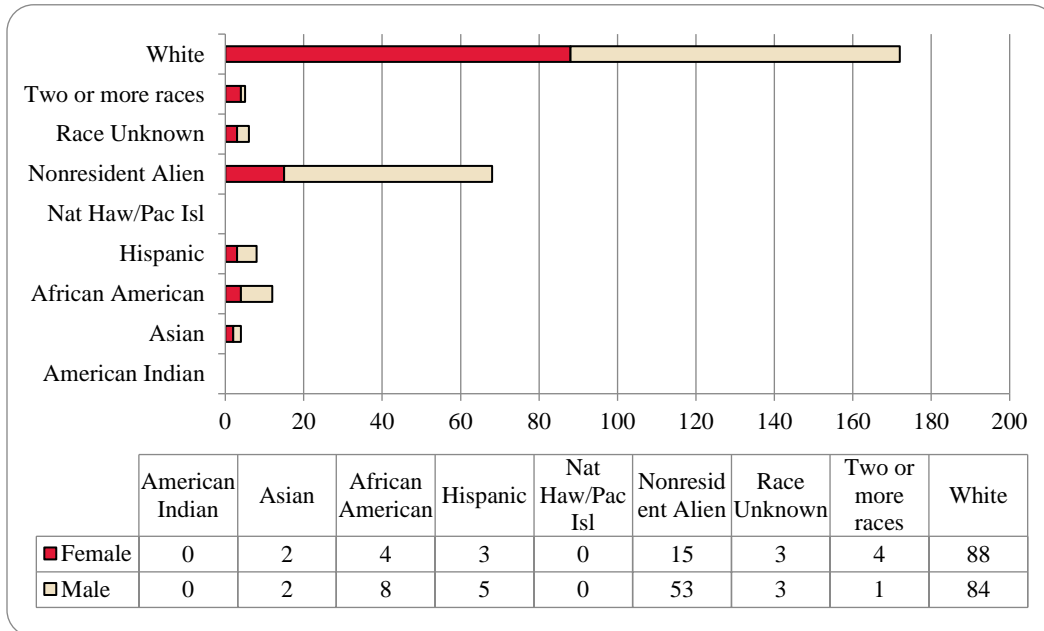

Table 16: Non-Degree/Intercampus Head Count Summary for Special Graduate Students by Full and Part-time by Gender and Race Classification: Spring 2018

	American Indian		Asian		African American		Hispanics		Nat Haw / Pac Isl		Race Unknown		Two or more races		White		Nonresident Alien		Total			
	F	M	F	M	F	M	F	M	F	M	F	M	F	M	F	M	F	M	F	M	Total	
Graduate																						
Full-Time																						
Certificate																						
Masters																						
Doctoral																						
Special Graduate				2	1	1	1	2			1	2		1	12	35	10	47	25	90	115	
Total Full-Time				2	1	1	1	2			1	2		1	12	35	10	47	25	90	115	
Part-Time																						
Certificate																						
Masters																						
Doctoral																						
Special Graduate				2		3	7	2	3		2	1	4		76	49	5	6	94	66	160	
Total Part-Time				2		3	7	2	3		2	1	4		76	49	5	6	94	66	160	
Total Graduate				2	2	4	8	3	5		3	3	4	1	88	84	15	53	119	156	275	
Total All Students				2	2	4	8	3	5		3	3	4	1	88	84	15	53	119	156	275	

Figure 41: Other Honors and Library Hours Student Credit Hours by Level of Instruction: Spring 2004-2018

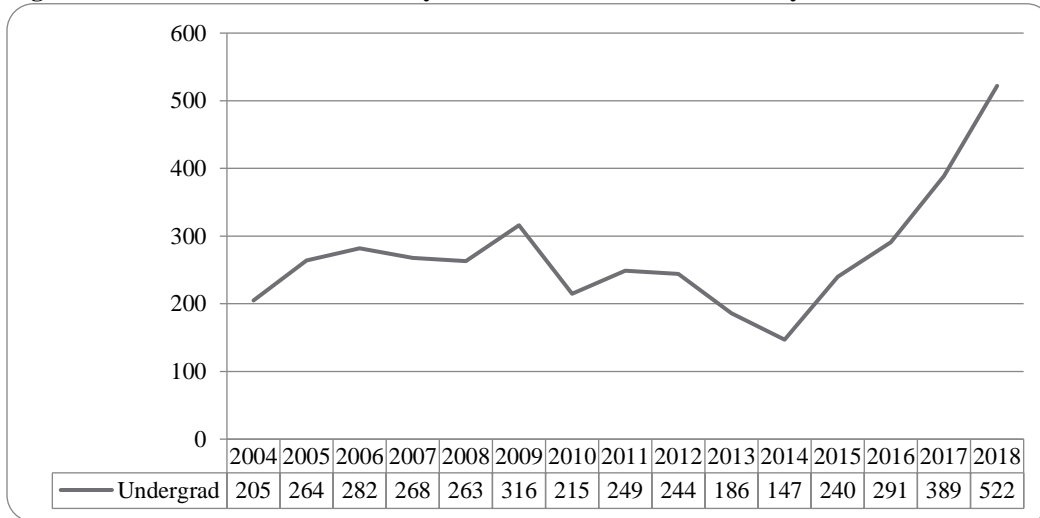

Figure 42: College of Agriculture Delivery-Site Head Count: Spring 2004-2018

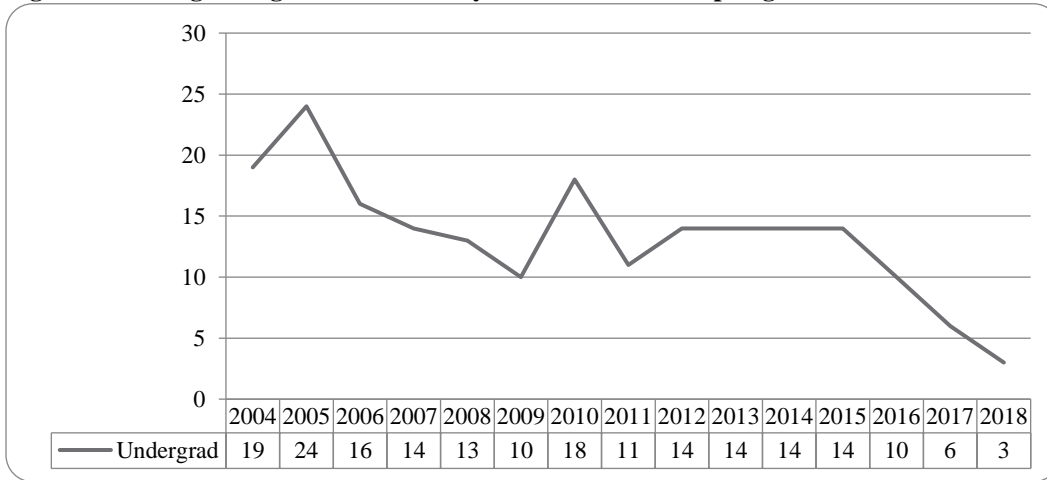

Figure 43: College of Agriculture Delivery-Site Student Credit Hours: Spring 2004-2018

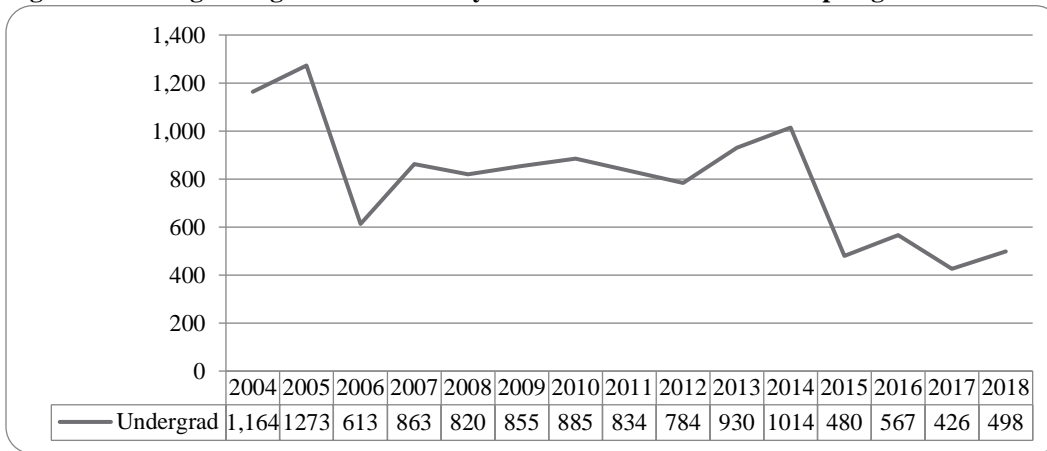

Figure 44: College of Agriculture Delivery-Site Head Count by Ethnicity by Gender: Spring 2018

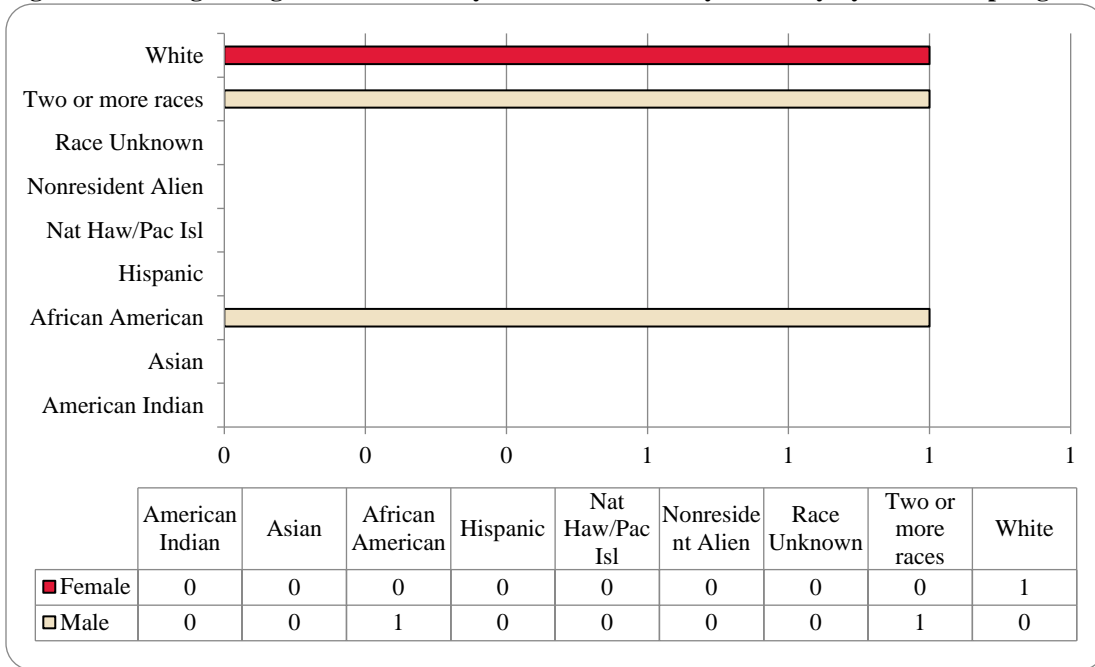

Table 17: College of Agriculture Head Count Summary for Undergraduate Students by Full and Part-Time by Gender and Race Classification: Spring 2018

	American Indian		Asian		African American		Hispanics		Nat Haw / Pac Isl		Race Unknown		Two or more races		White		Nonresident Alien		Total			
	F	M	F	M	F	M	F	M	F	M	F	M	F	M	F	M	F	M	F	M	Total	
Undergraduate																						
Full-Time																						
First-Time Freshmen																						
Other Freshmen															1					1		1
Sophomores																					1	1
Juniors																						
Seniors																						
Special																						
Total Full-Time															1						1	2
Part-Time																						
First-Time Freshmen																						
Other Freshmen																						
Sophomores																						
Juniors																						
Seniors															1						1	1
Special																						
Total Part-Time															1						1	1
Total Undergraduate															1	1					1	3
Total All Students															1	1					1	3

Figure 48: College of Engineering Delivery-Site Head Count: Spring 2004-2018

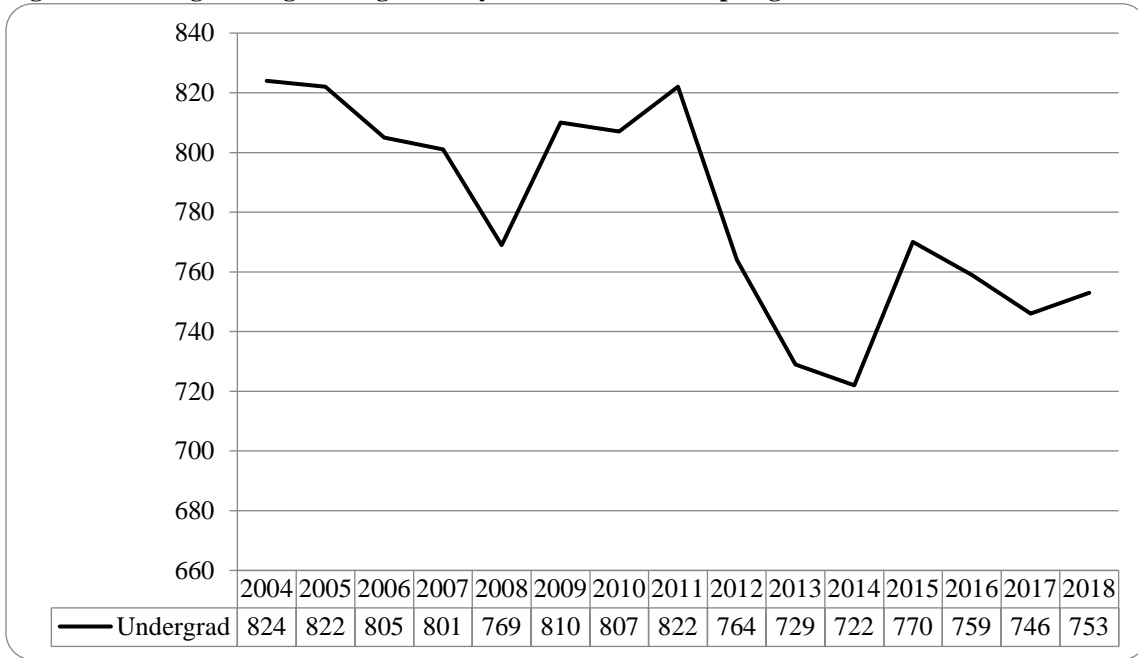

Figure 49: College of Engineering Delivery-Site Student Credit Hours: Spring 2004-2018

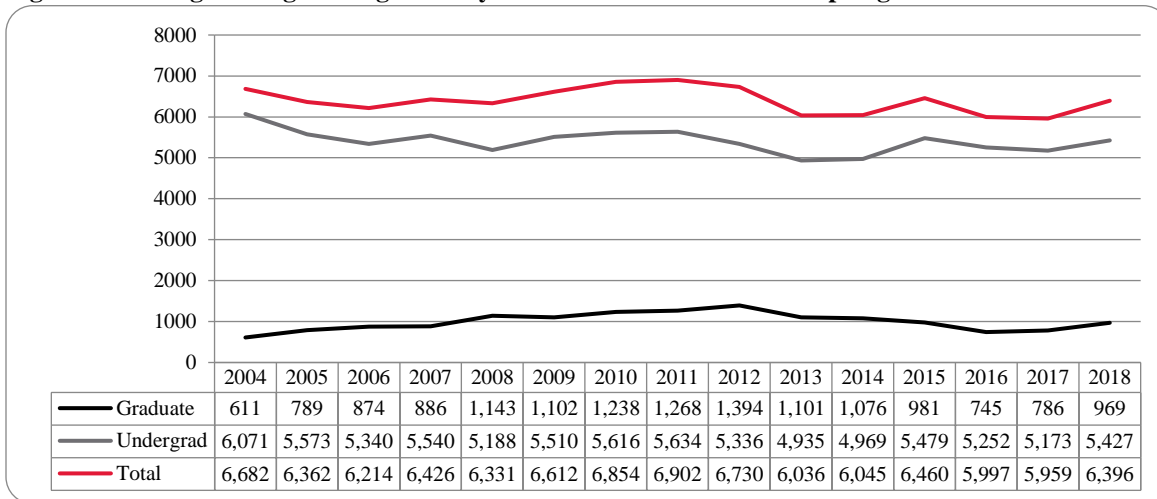

Figure 50: College of Engineering Delivery-Site Head Count by Ethnicity by Gender: Spring 2018

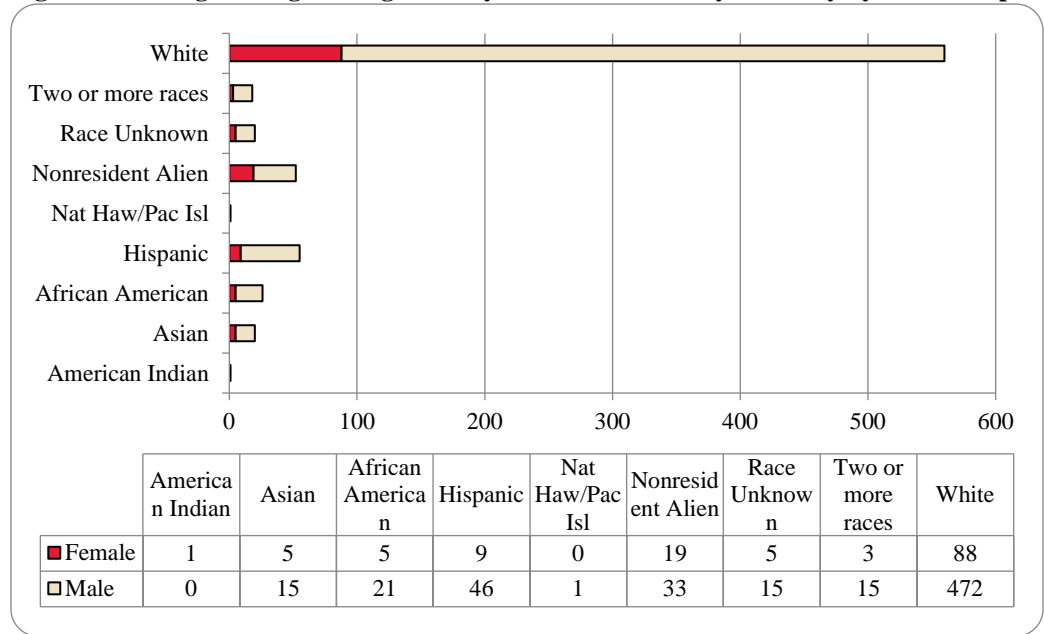

Table 19: College of Engineering Head count Summary for Undergraduate Students by Full and Part-Time by Gender and Race Classification: Spring 2018

	American Indian		Asian		African American		Hispanics		Nat Haw / Pac Isl		Race Unknown		Two or more races		White		Nonresident Alien		Total			
	F	M	F	M	F	M	F	M	F	M	F	M	F	M	F	M	F	M	F	M	Total	
Undergraduate																						
Full-Time																						
First-Time Freshmen															1				1		1	
Other Freshmen				2	1	2	1	5					1		8	76		4	11	89	100	
Sophomores			1	4			3	5			1	2		4	13	92	2	12	20	119	139	
Juniors			3	3	1		2	11				6	1	5	26	82	8	7	41	114	155	
Seniors	1			2	1	13	2	12			2	4		2	30	150	7	7	43	190	233	
Special														1	2	9			2	10	12	
Total Full-Time	1		4	11	3	15	8	33			3	12	2	12	80	409	17	30	118	522	640	
Part-Time																						
First-Time Freshmen																						
Other Freshmen				1												2				3	3	
Sophomores				1		1		2						1	1	10		1	1	16	17	
Juniors				1	1	3	1	4		1	1	2		2	2	14			5	27	32	
Seniors			1	1	1	2		7			1		1		5	33	2	2	11	45	56	
Special												1				4				5	5	
Total Part-Time			1	4	2	6	1	13		1	2	3	1	3	8	63	2	3	17	96	113	
Total Undergraduate	1		5	15	5	21	9	46		1	5	15	3	15	88	472	19	33	135	618	753	
Total All Students	1		5	15	5	21	9	46		1	5	15	3	15	88	472	19	33	135	618	753	

Figure 51: College of Education and Human Science Delivery-Site Head Count: Spring 2004-2018

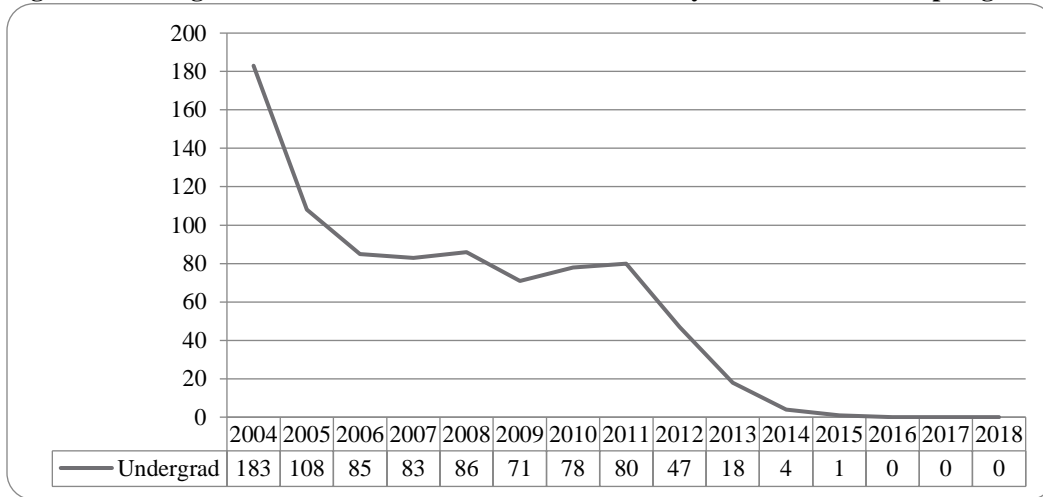
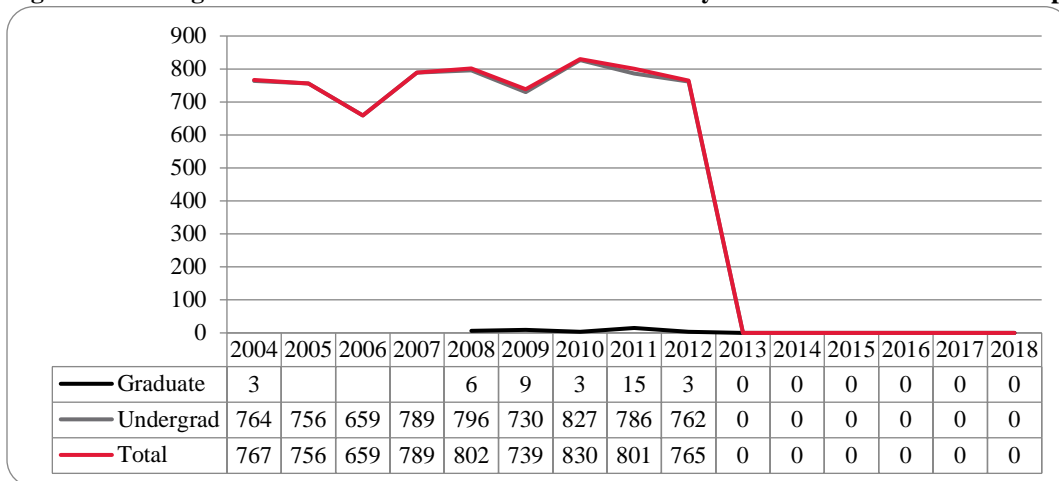

Figure 52: College of Education and Human Sciences Delivery-Site Student Credit Hours: Spring 2004-2018



Glossary

The total head count and student credit hours in this enrollment report are provided on both a delivery-site and administrative-site basis. Delivery-site includes enrollment in all courses taught at UNO regardless of “home” campus. This means that student credit hours are reported for courses in the colleges. Student enrollment is counted in the college declared by the student. Specifically, the delivery-site enrollment numbers include students in degree programs in the UNL Colleges of Agriculture, Architecture, Engineering and Technology, and Education and Human Science.

FIRST-TIME, Entering (freshmen) Student: Students attending any institution for the first time at the undergraduate level. For students entering the fall term, this includes students enrolled in the fall term who attended college for the first time in the prior summer term. Also included are students who entered with advanced standing, i.e. college credits earned before graduation from high school.

OTHER FRESHMEN: At the beginning of the current semester, undergraduate students who (1) are not First-Time Freshmen and (2) have less than 27 semester hours earned from all institutions of higher education attended.

SOPHOMORES: At the beginning of the current semester, undergraduate students who have at least 27, but not more than 57, semester hours earned from all institutions of higher education attended.

JUNIORS: At the beginning of the current semester, undergraduate students who have at least 58, but not more than 90, semester hours earned from all institutions of higher education attended.

SENIORS: At the beginning of the current semester, undergraduate students who have at least 91 semester hours earned from all institutions of higher education attended.

NON-DEGREE/INTER-CAMPUS/SPECIAL UNDERGRADUATES: Special undergraduates not pursuing a degree at UNO in various programs: Inter-Campus UNMC, UNK, UNL, and Non-Degree.

NON-DEGREE/INTER-CAMPUS/SPECIAL GRADUATE STUDENTS: Special graduate students not pursuing a degree at UNO in various programs: Engineering Transfer Program, Inter-Campus UNMC, UNK, UNL, Inter-Campus UNL Graduate Psychology and Non-Degree.

MASTERS/SPECIALIST: Graduate students pursuing a degree less than doctoral.

CERTIFICATE: These students are not enrolled in a degree program, but only a certificate.

DOCTORAL: Graduate students who have been accepted into a doctoral program.

FULL-TIME: In the current semester, undergraduate students enrolled for 12 or more semester hours, or graduate students enrolled for 9 or more semester hours.

PART-TIME: In the current semester, undergraduate students enrolled for less than 12 semester hours, or graduate students enrolled for less than 9 semester hours.

COOPERATIVE GRADUATE PROGRAM: Graduate students enrolled in Human Resources and Training or Global Information Operations offered cooperatively by two or more colleges.



OFFICE OF INSTITUTIONAL RESEARCH

www.unomaha.edu/oie/

402-554-2367 | 402-554-2367 (Fax)

T. Hank Robinson, Director

Jenny Liu, Director of Institutional Research

Daniel O'Dell, Applications Administrator

Andrew Jacobsen, Business Analyst

Thomas Walker, Business Analyst

Jeanie Gutheil-Bykerk, Research Analyst