

Spring 2019

Enrollment Report - Spring 2019

UNO Office of Institutional Effectiveness
University of Nebraska at Omaha

Follow this and additional works at: <https://digitalcommons.unomaha.edu/oieenrollment>

 Part of the [Educational Assessment, Evaluation, and Research Commons](#), and the [Higher Education Commons](#)

Please take our feedback survey at: https://unomaha.az1.qualtrics.com/jfe/form/SV_8cchtFmpDyGfBLE

Recommended Citation

Office of Institutional Effectiveness, UNO, "Enrollment Report - Spring 2019" (2019). *Enrollment Reports*. 135.

<https://digitalcommons.unomaha.edu/oieenrollment/135>

This Report is brought to you for free and open access by the Systems Intelligence and Data Analytics (SIDA) at DigitalCommons@UNO. It has been accepted for inclusion in Enrollment Reports by an authorized administrator of DigitalCommons@UNO. For more information, please contact unodigitalcommons@unomaha.edu.

OFFICE OF INSTITUTIONAL EFFECTIVENESS

ENROLLMENT PROFILE REPORT

SPRING 2019



UNIVERSITY OF
Nebraska
Omaha



University of Nebraska at Omaha

Enrollment Profile Report:

Spring 2019

Office of Institutional Effectiveness

Institutional Research

<http://www.unomaha.edu/oie/>

January 2019

EXECUTIVE SUMMARY

This Enrollment Statistical Summary provides delivery and administrative-site information on enrollment headcount and student credit hours. Delivery site reporting counts all students, including those in UNL programs delivered at UNO, but excludes UNO programs only (including the CPACS program delivered in Lincoln).

The purpose of this summary is to provide the undergraduate and graduate enrollments and student credit hour information by college of equivalent academic unit, class, gender and ethnicity. A glossary at the end of the report provides a list of definitions for headings and categories found in the report.

Administrative-Site Campus Summary

- Spring 2019 head count enrollment is 14,185 a 2.2% decrease compared to the spring 2018 enrollment of 14,500 (see Figure 1).
- Spring 2019 undergraduate head count enrollment is 11,399 a 1.2% decrease compared to the spring 2018 enrollment of 11,540 (see figure 5).
- Spring 2019 graduate head count enrollment is 2,786 a 5.9% decrease compared to the spring 2018 of 2,960 (see Figure 5).
- Spring 2019 student credit hours are 159,040 a 1.7% decrease compared to the spring 2018 credit hours of 161,857 (see figure 6).
- Spring 2019 undergraduate credit hours are 143,376 down from spring 2018 by 1.1% (see figure 6).
- Spring 2019 graduate credit hours are 15,664 down from spring 2018 by 6.9% (see figure 6).

Delivery-Site

- Spring 2019 head count enrollment is 14,568 a 2.6% decrease compared to the spring 2018 enrollment of 14,963 (see Figure 1).
- Spring 2019 undergraduate head count enrollment is 11,782 a 1.8% decrease compared to the spring 2018 enrollment of 12,003 (see figure 2).
- Spring 2019 graduate head count enrollment is 2,786 a 5.9% decrease compared to the spring 2018 enrollment of 2,960 (see figure 2).
- Spring 2019 student credit hours are 159,696 a 2.3% decrease compared to the spring 2018 credit hours of 163,425 (see figure 3).
- Spring 2019 undergraduate credit hours are 143,041 down from spring 2018 by 1.8% (see figure 3).
- Spring 2019 graduate credit hours are 16,655 down from spring 2018 by 6.3% (see figure 3).

Contents

EXECUTIVE SUMMARY	2
Table 1: UNO Delivery-Site and Administrative-Site Head Count Enrollment and Comparison: Spring 2019	6
Figure 1: Delivery-Site & Administrative-Site Head Count Enrollment: Spring 1988-2019	7
Figure 2: UNO Delivery-Site Head Count: Spring 2004-2019	8
Figure 3: UNO Delivery-Site Student Credit Hours by Student Level: Spring 2004-2019	8
Figure 4: UNO Delivery-Site Head Count by Ethnicity by Gender: Spring 2019	9
Table 2: Total Uno Delivery-Site Head Count Summary for Undergraduate and Graduate Students Full and Part-Time by Gender and Race Classification: Spring 2019	10
Figure 5: UNO Administrative-Site Head Count: Spring 2004-2019	11
Figure 6: UNO Administrative-Site Student Credit Hours: Spring 2004-2019	11
Figure 7: UNO Administrative-Site Head Count by Ethnicity by Gender: Spring 2019	12
Table 3: Total UNO Administrative-Site Head Count Summary for Undergraduate and Graduate Students by Full and Part-Time by Gender and Race Classification: Spring 2019	13
Figure 8: College of Arts & Science Head Count: Spring 2004-2019	14
Figure 9: College of Arts & Sciences Student Credit Hours: Spring 2004-2019	14
Figure 10: College of Arts & Sciences Head Count by Ethnicity by Gender: Spring 2019	15
Table 4: College of Arts & Sciences Head Count Summary for Undergraduate and Graduate Students by Full and Part-time by Gender and Race Classification: Spring 2019	16
Figure 11: College of Business Administration Head Count: Spring 2004-2019	17
Figure 12: College of Business Administration Student Credit Hours: Spring 2004-2019	17
Figure 13: College of Business Administration Head Count by Ethnicity by Gender: Spring 2019	18
Table 5: College of Business Administration Head Count Summary for Undergraduate and Graduate Students by Full and Part-Time by Gender and Race Classification: Spring 2019	19
Figure 14: College of Communication, Fine Arts and Media Delivery-Site Head Count: Spring 2006-2019	20
Figure 15: College of Communication, Fine Arts and Media Delivery-Site Student Credit Hours: Spring 2006-2019	20
Figure 16: College of Communication, Fine Arts and Media Delivery & Administrative-Site Head Count by Ethnicity by Gender: Spring 2019	21
Table 6: College of Communication, Fine Arts and Media Delivery & Administrative-Site Head Count Summary for Undergraduate and Graduate Students by Full and Part-Time by Gender and Race Classification: Spring 2019	22
Figure 17: College of Communication, Fine Arts and Media: Administrative-Site Head Count: Spring 2006-2019	23
Figure 18: College of Communication, Fine Arts and Media: Administrative-Site Student Credit Hours: Spring 2006-2019	23
Figure 20: College of Education Head Count: Spring 2004-2019	24
Figure 21: College of Education Student Credit Hours: Spring 2004-2019	24
Figure 22: College of Education Head Count by Ethnicity by Gender: Spring 2019	25
Table 8: College of Education Head Count Summary for Undergraduate and Graduate Students by Full and Part-Time by Gender and Race Classification: Spring 2019	26

Figure 23: College of Information Science & Technology Head Count: Spring 2004-2019.....	27
Figure 24: College of Information Science & Technology Student Credit Hours: Spring 2004-2019.....	27
Figure 25: College of Information Science & Technology Head Count by Ethnicity by Gender: Spring 2019.....	28
Table 9: College of Information Science and Technology Head Count Summary for Undergraduate and Graduate Summary for Full and Part-Time by Gender and Race Classification: Spring 2019.....	29
Figure 26: College of Public Affairs & Community Service Delivery-Site Head Count: Spring 2004-2019	30
Figure 27: College of Public Affairs & Community Service Delivery-Site Student Credit Hours: Spring 2004-2019	30
Figure 28: College of Public Affairs & Community Service Delivery-Site Head Count by Ethnicity by Gender: Spring 2019	31
Table 10: College of Public Affairs & Community Service Delivery-Site Head Count for Undergraduate and Graduate Students by Full and Part-time by Gender and Race Classification: Spring 2019	32
Figure 29: College of Public Affairs & Community Service Administrative-Site Head Count: Spring 2004-2019 ...	33
Figure 30: College of Public Affairs & Community Service Administrative-Site Student Credit Hours: Spring 2004- 2019	33
Figure 31: College of Public Affairs & Community Service Administrative-Site Head Count by Ethnicity by Gender: Spring 2019.....	34
Table 11: College of Public Affairs & Community Service Administrative-Site Head Count Summary for Undergraduate Graduate Students by Full and Part-Time by Gender and Race Classification: Spring 2019	35
Figure 32: College of CPACS, Division of Continuing Studies Head Count: Spring 2004-2019.....	36
Figure 33: College of CPACS, Division of Continuing Studies Head Count by Ethnicity by Gender: Spring 2019 ..	36
Table 12: College of CPACS Division of Continuing Studies Head Count Summary for Undergraduate Students by Full and Part-Time by Gender and Race Classification: Spring 2019	37
Table 13: Cooperative Graduate Program Head Count Summary for Graduate Students by Full and Part-time by Gender and Race Classification: Spring 2019	38
Figure 34: University Division Head Count: Spring 2004-2019	39
Figure 35: University Division Student Credit Hours: Spring 2004-2019.....	39
Figure 36: University Division Head Count by Ethnicity by Gender: Spring 2019	40
Table 14: University Division Head Count Summary for Undergraduate Students by Full and Part-Time by Gender and Race Classification: Spring 2019.....	41
Figure 37: Non-Degree/Intercampus Special Undergraduate Students Head Count: Spring 2004-2019	42
Figure 38: Non-Degree/Intercampus Special Undergraduate Students Head Count by Ethnicity by Gender: Spring 2019	42
Table 15: Non-Degree/Intercampus Head Count Summary for Special Undergraduate Students by Full and Part- Time by Gender and Race Classification: Spring 2019.....	43
Figure 39: Non-Degree/Intercampus Special Graduate Students Head Count: Spring 2004-2019	44
Figure 40: Non-Degree/Intercampus Special Graduate Students Head Count by Ethnicity by Gender: Spring 2019	44
Table 16: Non-Degree/Intercampus Head Count Summary for Special Graduate Students by Full and Part-time by Gender and Race Classification: Spring 2019	45
Figure 41: Other Honors and Library Hours Student Credit Hours by Level of Instruction: Spring 2004-2019	46
Figure 42: College of Agriculture Delivery-Site Head Count: Spring 2004-2019	47

Figure 43: College of Agriculture Delivery-Site Student Credit Hours: Spring 2004-2019.....	47
Table 17: College of Agriculture Head Count Summary for Undergraduate Students by Full and Part-Time by Gender and Race Classification: Spring 2019	48
Figure 44: College of Architecture Delivery-Site Head Count: Spring 2004-2019.....	49
Figure 45: College of Architecture Delivery-Site Student Credit Hours: Spring 2004-2019.....	49
Figure 46: College of Engineering Delivery-Site Head Count: Spring 2004-2019	50
Figure 47: College of Engineering Delivery-Site Student Credit Hours: Spring 2004-2019.....	50
Figure 48: College of Engineering Delivery-Site Head Count by Ethnicity by Gender: Spring 2019	51
Table 18: College of Engineering Head count Summary for Undergraduate Students by Full and Part-Time by Gender and Race Classification: Spring 2019	52
Figure 49: College of Education and Human Science Delivery-Site Head Count: Spring 2004-2019.....	53
Figure 50: College of Education and Human Sciences Delivery-Site Student Credit Hours: Spring 2004-2019.....	53
Glossary.....	54

Table 1: UNO Delivery-Site and Administrative-Site Head Count Enrollment and Comparison: Spring 2019

	Spring 2019		Spring 2018	Spring 18-19 Administrative-Site	
	Delivery-Site	Administrative-Site	Administrative-Site	Numerical Change	Percent Change
UNO:					
<i>Undergraduate</i>					
Arts & Science	3,072	3,072	3,165	-93	-2.9%
Business Administration	1,671	1,671	1,810	-139	-7.7%
Communication, Fine Arts & Media	888	888	909	-21	-2.3%
Education	1,423	1,423	1,386	37	2.7%
Information Science and Technology	945	945	942	3	0.3%
Public Affairs & Community Services	996	1,312	1,308	4	0.3%
Division of Continuing Studies	1,022	1,022	983	39	4.0%
Sub-total CPACS including Cont. Studies	2,018	2,334	2,291	43	1.9%
Non-Degree	222	222	258	-36	-14.0%
University Division	844	844	779	65	8.3%
Total Undergraduate	11,083	11,399	11,540	-141	-1.2%
<i>Graduate</i>					
Arts & Science	377	377	446	-69	-15.5%
Business Administration	363	363	345	18	5.2%
Communication, Fine Arts & Media	66	66	77	-11	-14.3%
Education	850	850	873	-23	-2.6%
Information Science and Technology	271	271	341	-70	-20.5%
Public Affairs & Community Services	600	600	597	3	0.5%
New Cooperative Graduate Programs	4	4	6	-2	-33.3%
Undeclared	255	255	275	-20	-7.3%
Total Graduate	2,786	2,786	2,960	-174	-5.9%
<i>UNO Administrative-Site Total</i>		14,185	14,500	-315	-2.2%
UNL:	Spring 2019		Spring 2018	Numerical Change	Percent Change
Agriculture	3		3		
Architecture	0		1		
Engineering & Technology	696		753		
Education and Human Science	0		0		
Total UNL in Omaha	699		757	-58	-7.7%
	Spring 2019		Spring 2018	Numerical Change	Percent Change
<i>UNO Delivery-Site Total</i>	14,568		14,963	-395	-2.6%

Figure 1: Delivery-Site & Administrative-Site Head Count Enrollment: Spring 1988-2019

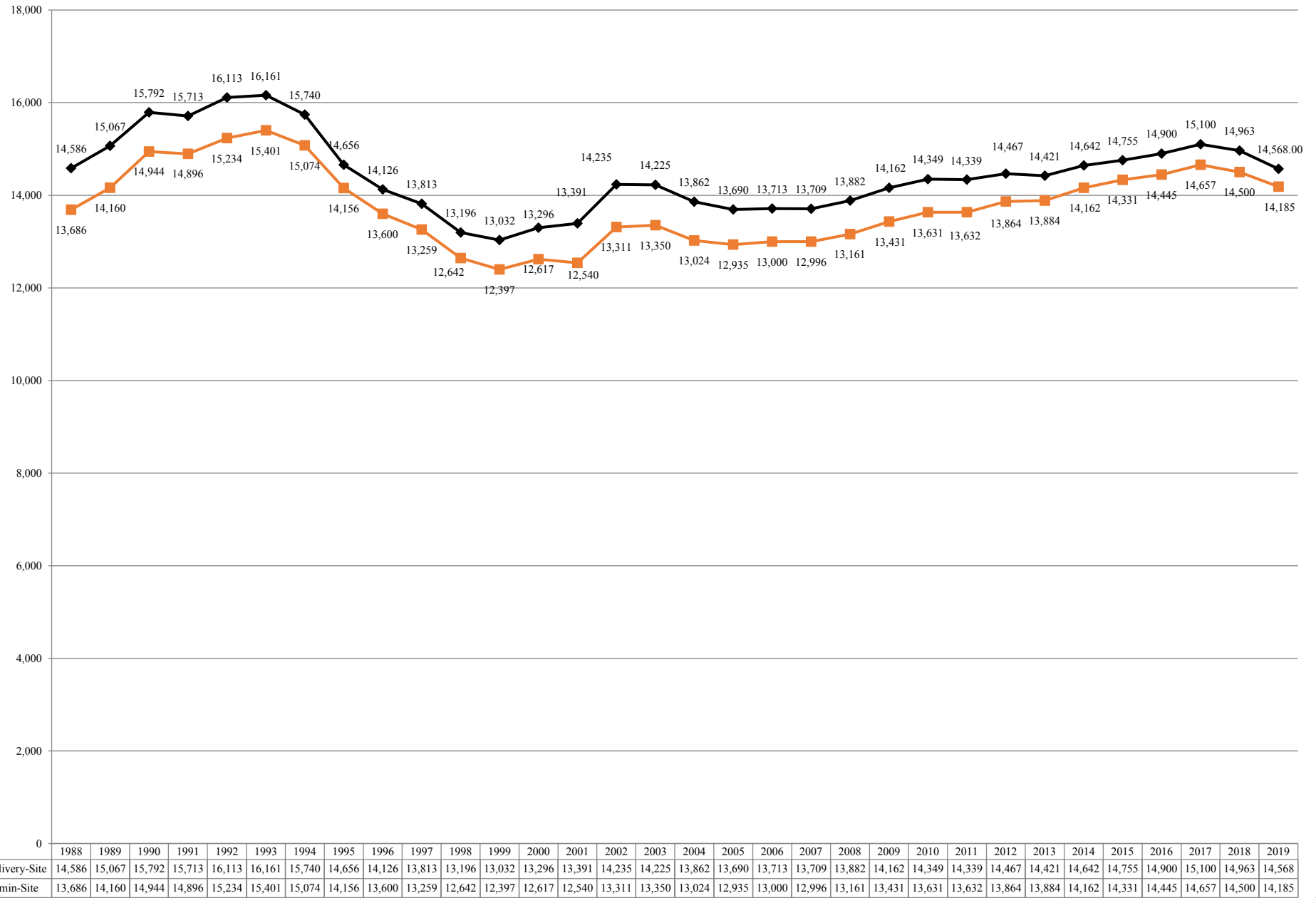

Figure 2: UNO Delivery-Site Head Count: Spring 2004-2019

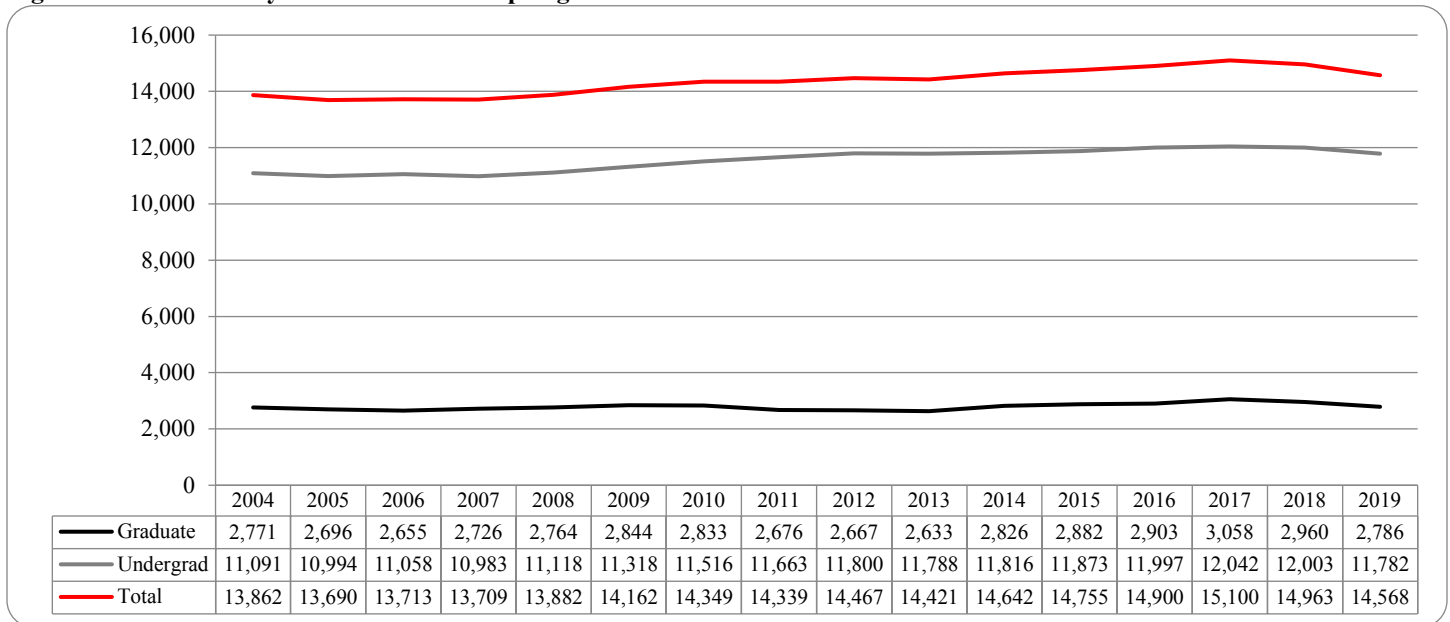

Figure 3: UNO Delivery-Site Student Credit Hours by Student Level: Spring 2004-2019

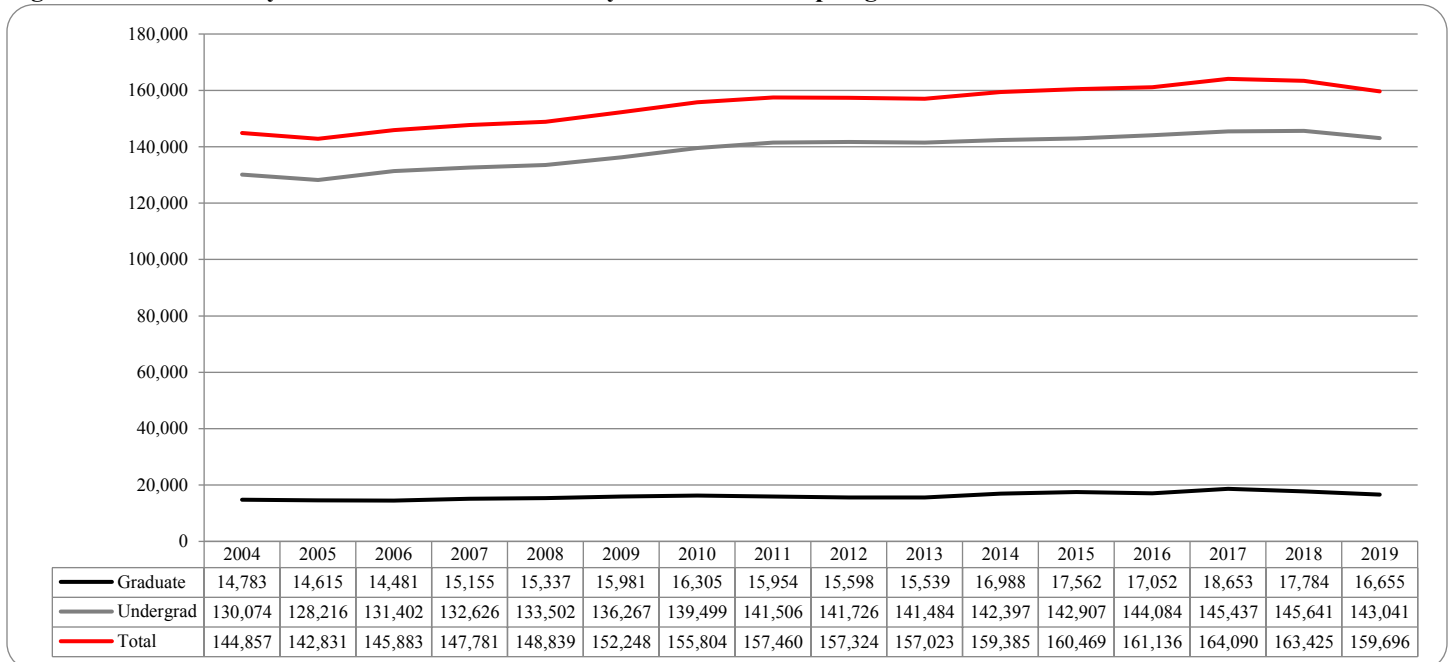

Figure 4: UNO Delivery-Site Head Count by Ethnicity by Gender: Spring 2019

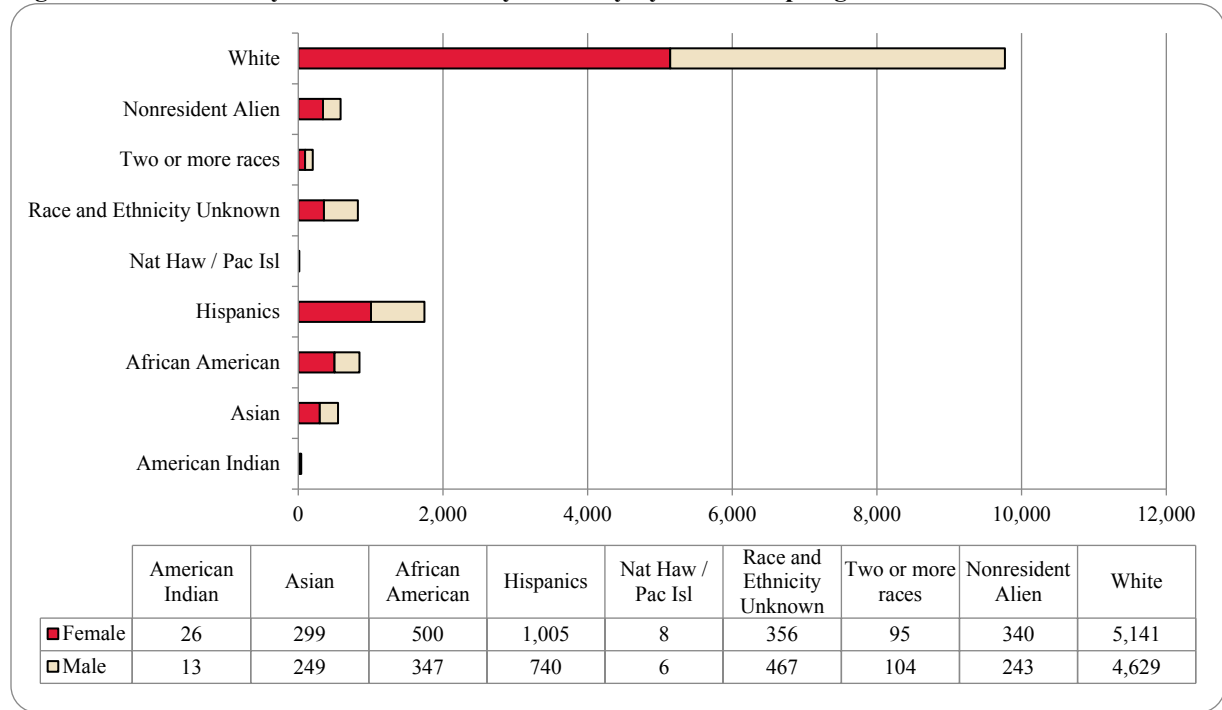

Table 2: Total Uno Delivery-Site Head Count Summary for Undergraduate and Graduate Students Full and Part-Time by Gender and Race Classification: Spring 2019

	American Indian		Asian		African American		Hispanics		Nat Haw / Pac Isl		Race Unknown		Two or more races		White		Nonresident Alien		Total			
	F	M	F	M	F	M	F	M	F	M	F	M	F	M	F	M	F	M	F	M	Total	
Undergraduate																						
Full-Time																						
First-Time Freshmen			1	1	2	3	1	3			1		1	1	9	14	5	13	20	35	55	
Other Freshmen	3	1	44	31	88	55	174	133			6	11	39	26	506	517	52	51	912	825	1,737	
Sophomores	4	4	46	56	83	51	197	117	3	2	11	9	57	42	703	651	52	61	1,156	993	2,149	
Juniors	4		65	46	89	43	202	139	2	1	22	11	62	43	857	852	52	83	1,355	1,218	2,573	
Seniors	3	2	53	42	79	39	175	135	1	2	16	27	69	42	880	839	50	67	1,326	1,195	2,521	
Special			4	1		2	2	4					1	2	23	39	6	4	36	52	88	
Total Full-Time	14	7	213	177	341	193	751	531	6	5	56	58	229	156	2,978	2,912	217	279	4,805	4,318	9,123	
Part-Time																						
First-Time Freshmen			1			2	1	3							3	3			5	8	13	
Other Freshmen	2	1	7	3	11	19	16	23			1	3	3	4	68	92	1	2	109	147	256	
Sophomores	1		7	9	6	15	33	29			2	3	12	10	121	124	1	5	183	195	378	
Juniors	2		8	12	34	20	34	32	1		4	4	13	16	189	260	4	6	289	350	639	
Seniors	3	1	18	17	33	38	52	64			12	15	27	24	353	448	15	17	513	624	1,137	
Special	2		9	3	5	6	5	11			2	5	7	3	91	83	4		125	111	236	
Total Part-Time	10	2	50	44	89	100	141	162	1		21	30	62	57	825	1,010	25	30	1,224	1,435	2,659	
Total Undergraduate	24	9	263	221	430	293	892	693	7	5	77	88	291	213	3,803	3,922	242	309	6,029	5,753	11,782	
Graduate																						
Full-Time																						
Certificate						1									3	2	1		4	3	7	
Masters	1		11	7	14	13	40	16			3	4	15	8	316	128	52	54	452	230	682	
Doctoral		1				1					1		1	18	9	6	8	25	20	45		
Special Graduate		1		3	2	2	2	1			1	3		11	30	16	46	34	84	118		
Total Full-Time	1	2	11	10	16	16	43	17			3	6	18	9	348	169	75	108	515	337	852	
Part-Time																						
Certificate		1	1		3	2	3	2			3		1		32	16	2	2	45	23	68	
Masters		1	22	14	44	28	53	26	1	1	8	7	25	18	731	418	25	29	909	542	1,451	
Doctoral			2	2	4	5	2	1			1		3	2	77	45	11	13	100	68	168	
Special Graduate	1			2	3	3	12	1			3	3	2	1	150	59	1	6	172	75	247	
Total Part-Time	1	2	25	18	54	38	70	30	1	1	15	10	31	21	990	538	39	50	1,226	708	1,934	
Total Graduate	2	4	36	28	70	54	113	47	1	1	18	16	49	30	1,338	707	114	158	1,741	1,045	2,786	
Total All Students	26	13	299	249	500	347	1,005	740	8	6	95	104	340	243	5,141	4,629	356	467	7,770	6,798	14,568	

Figure 5: UNO Administrative-Site Head Count: Spring 2004-2019

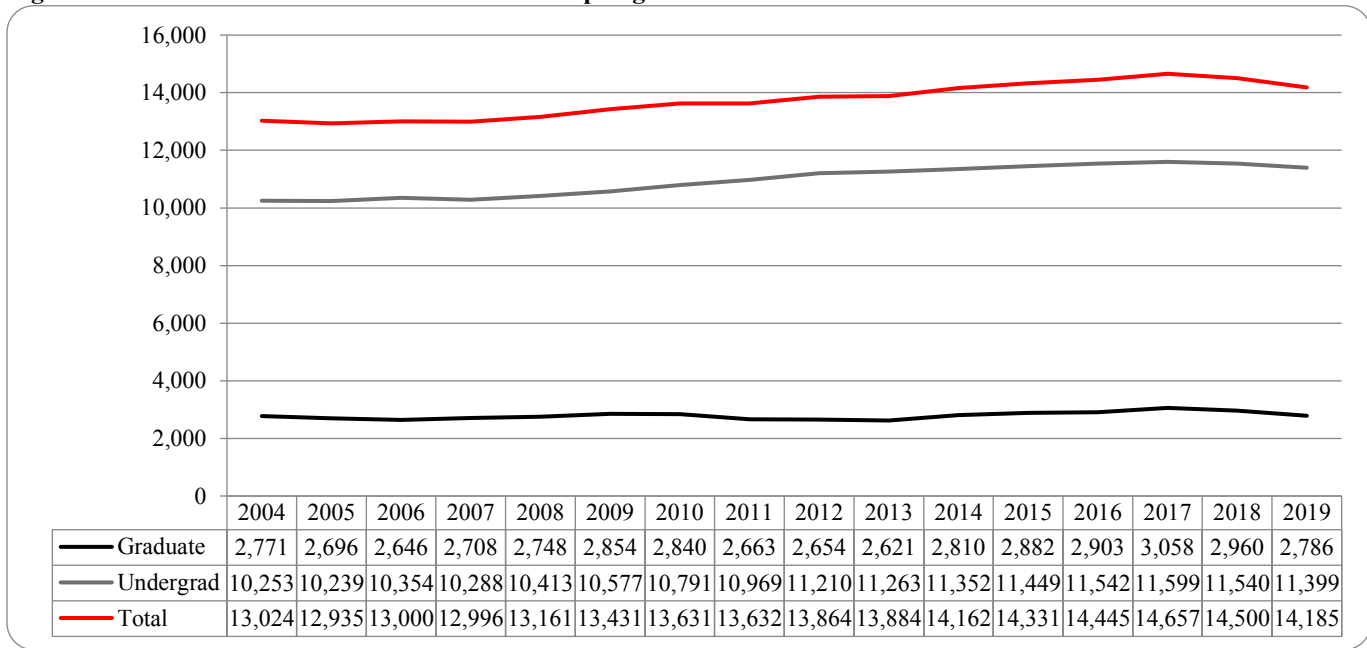

Figure 6: UNO Administrative-Site Student Credit Hours: Spring 2004-2019

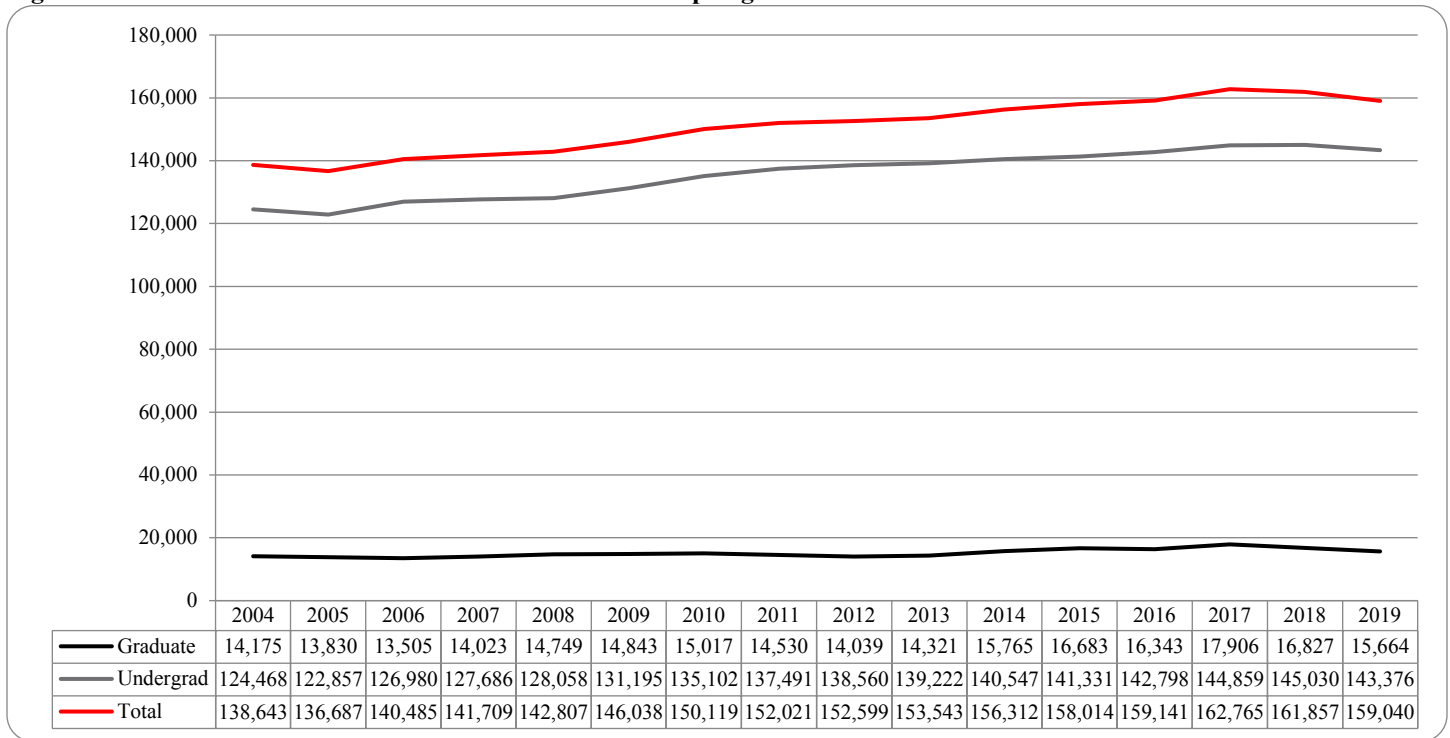
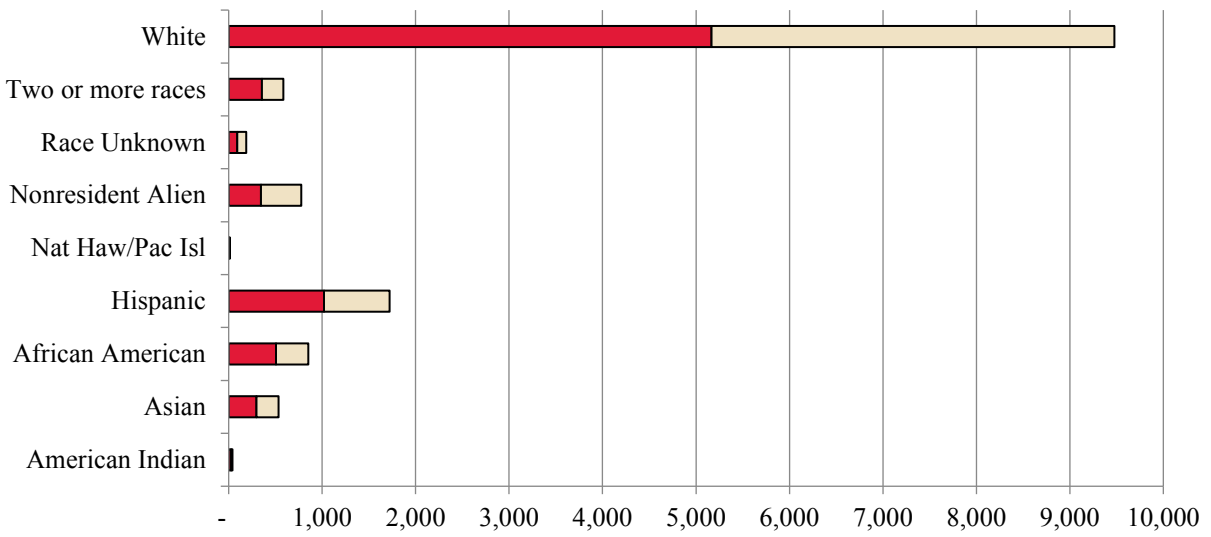

Figure 7: UNO Administrative-Site Head Count by Ethnicity by Gender: Spring 2019



	American Indian	Asian	African American	Hispanic	Nat Haw/Pac Isl	Nonresident Alien	Race Unknown	Two or more races	White
■ Female	28	296	505	1,019	8	344	92	356	5,167
■ Male	12	239	346	702	6	434	95	228	4,308

Table 3: Total UNO Administrative-Site Head Count Summary for Undergraduate and Graduate Students by Full and Part-Time by Gender and Race Classification: Spring 2019

	American Indian		Asian		African American		Hispanics		Nat Haw / Pac Isl		Race Unknown		Two or more races		White		Nonresident Alien		Total			
	F	M	F	M	F	M	F	M	F	M	F	M	F	M	F	M	F	M	F	M	Total	
Undergraduate																						
Full-Time																						
First-Time Freshmen			1	1	2	3	1	3			1		1	1	9	13	5	13	20	34	54	
Other Freshmen	3	1	44	31	92	56	178	126			6	10	42	23	520	479	51	44	936	770	1,706	
Sophomores	6	4	46	53	81	50	198	112	3	2	10	9	59	37	713	595	52	56	1,168	918	2,086	
Juniors	4		63	44	92	46	206	133	2	1	21	9	69	42	872	794	51	71	1,380	1,140	2,520	
Seniors	3	2	53	39	81	41	180	124	1	2	15	23	73	40	872	740	40	58	1,318	1,069	2,387	
Special			4	1		2	2	4					1	2	21	33	6	4	34	46	80	
Total Full-Time	16	7	211	169	348	198	765	502	6	5	53	51	245	145	3,007	2,654	205	246	4,856	3,977	8,833	
Part-Time																						
First-Time Freshmen			1			2	1	3							3	3			5	8	13	
Other Freshmen	2	1	7	3	11	19	16	22			1	3	3	4	67	87	1	2	108	141	249	
Sophomores	1		7	8	6	14	33	28			2	3	12	9	121	118	1	5	183	185	368	
Juniors	2		8	12	34	19	34	30	1		4	3	13	15	189	247	4	6	289	332	621	
Seniors	3		17	16	31	34	52	59			12	14	27	22	351	414	15	17	508	576	1,084	
Special	2		9	3	5	6	5	11			2	5	7	3	91	78	4		125	106	231	
Total Part-Time	10	1	49	42	87	94	141	153	1		21	28	62	53	822	947	25	30	1,218	1,348	2,566	
Total Undergraduate	26	8	260	211	435	292	906	655	7	5	74	79	307	198	3,829	3,601	230	276	6,074	5,325	11,399	
Graduate																						
Full-Time																						
Certificate							1								3	2	1		4	3	7	
Masters	1		11	7	14	13	40	16			3	4	15	8	316	128	52	54	452	230	682	
Doctoral		1					1				1		1	1	18	9	6	8	25	20	45	
Special Graduate		1		3	2	2	1				1	3			11	30	16	46	34	84	118	
Total Full-Time	1	2	11	10	16	16	43	17			3	6	18	9	348	169	75	108	515	337	852	
Part-Time																						
Certificate		1	1		3	2	3	2			3		1		32	16	2	2	45	23	68	
Masters		1	22	14	44	28	53	26	1	1	8	7	25	18	731	418	25	29	909	542	1,451	
Doctoral			2	2	4	5	2	1			1		3	2	77	45	11	13	100	68	168	
Special Graduate	1			2	3	3	12	1			3	3	2	1	150	59	1	6	172	75	247	
Total Part-Time	1	2	25	18	54	38	70	30	1	1	15	10	31	21	990	538	39	50	1,226	708	1,934	
Total Graduate	2	4	36	28	70	54	113	47	1	1	18	16	49	30	1,338	707	114	158	1,741	1,045	2,786	
Total All Students	28	12	296	239	505	346	1,019	702	8	6	92	95	356	228	5,167	4,308	344	434	7,815	6,370	14,185	

Figure 8: College of Arts & Science Head Count: Spring 2004-2019

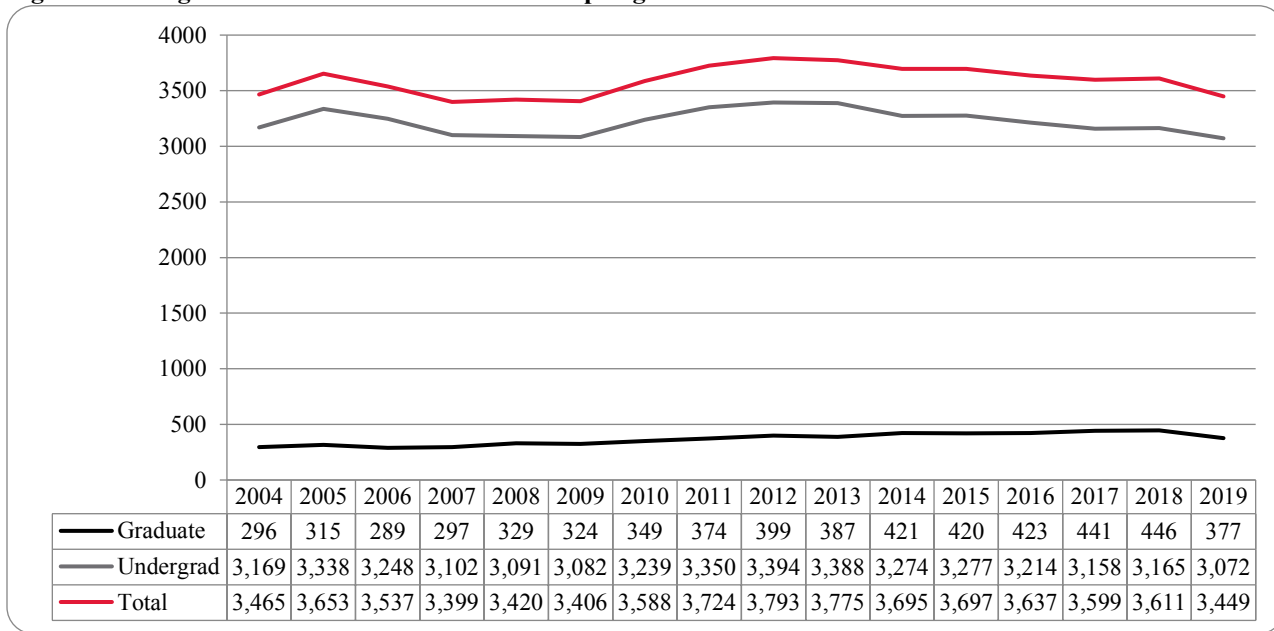

Figure 9: College of Arts & Sciences Student Credit Hours: Spring 2004-2019

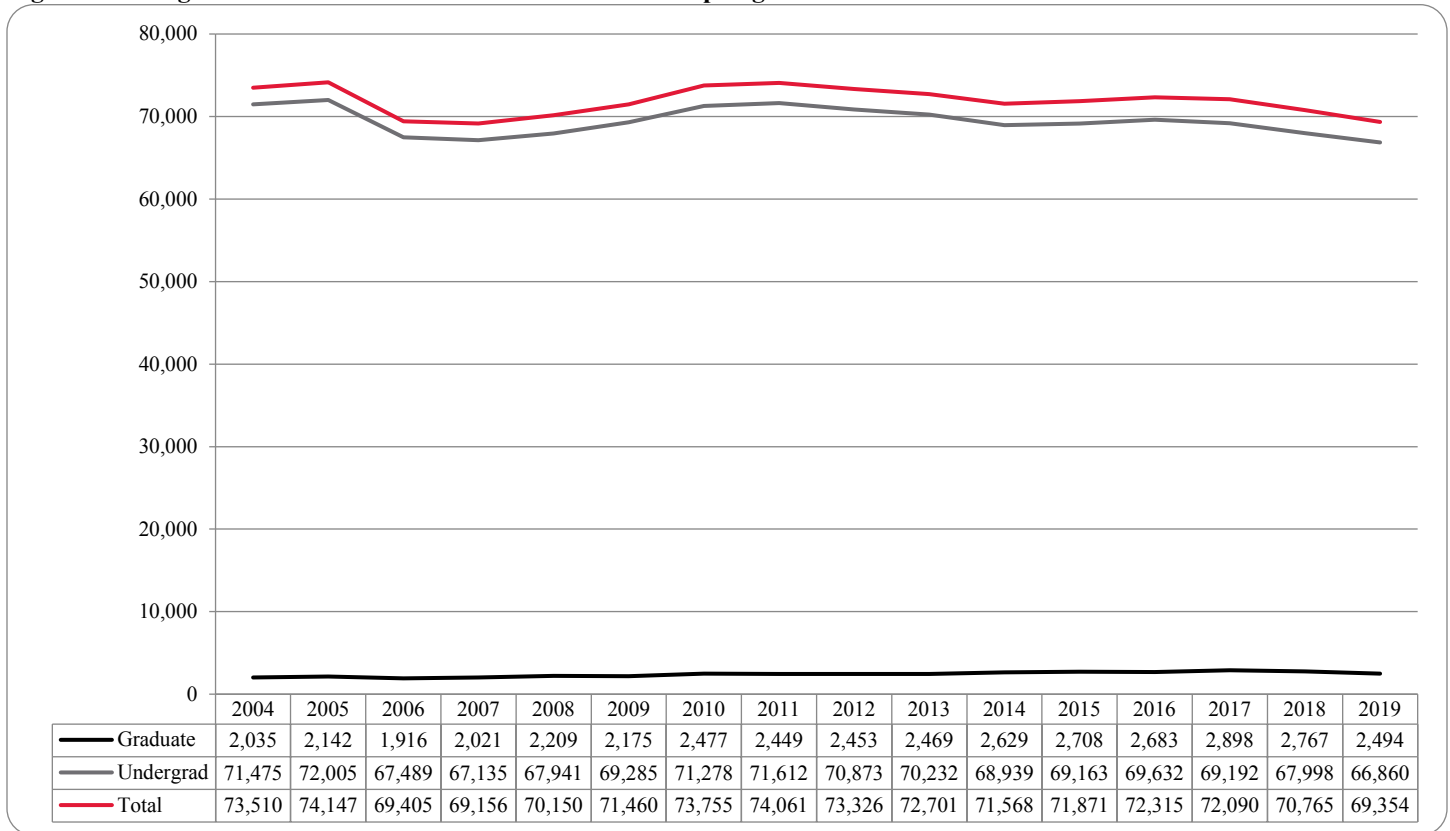

Figure 10: College of Arts & Sciences Head Count by Ethnicity by Gender: Spring 2019

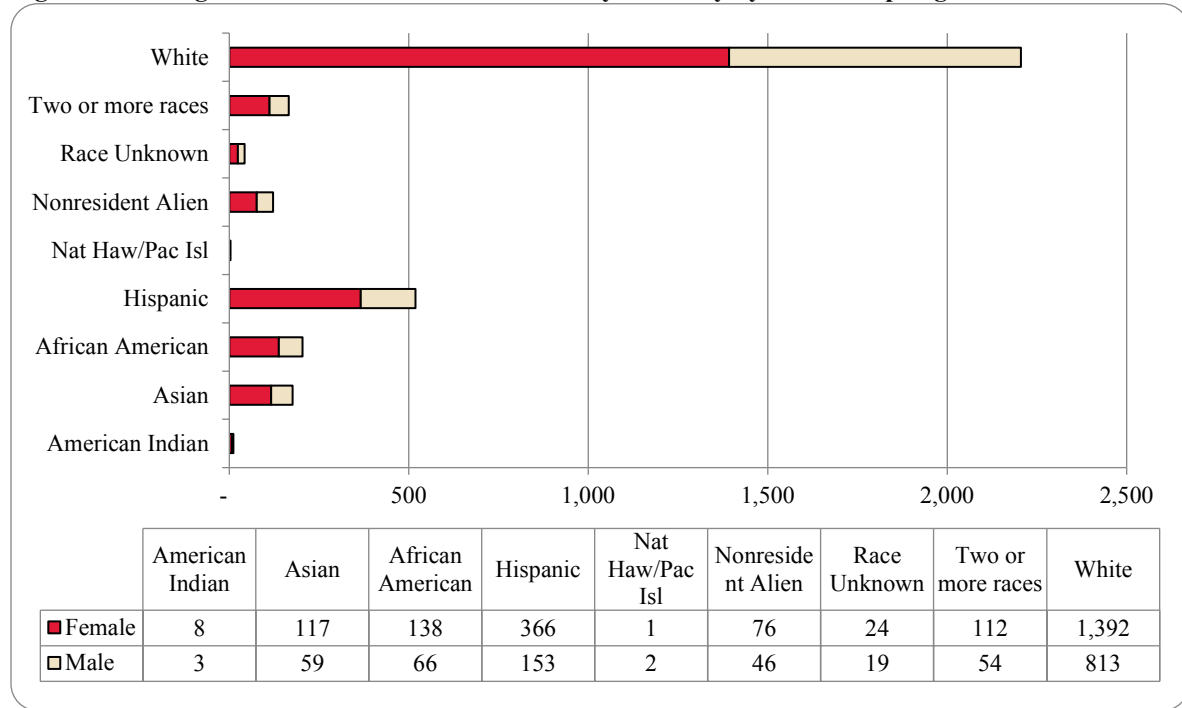

Table 4: College of Arts & Sciences Head Count Summary for Undergraduate and Graduate Students by Full and Part-time by Gender and Race Classification: Spring 2019

	American Indian		Asian		African American		Hispanics		Nat Haw / Pac Isl		Race Unknown		Two or more races		White		Nonresident Alien		Total		
	F	M	F	M	F	M	F	M	F	M	F	M	F	M	F	M	F	M	F	M	Total
Undergraduate																					
Full-Time																					
First-Time Freshmen			1								1				4		4		10		10
Other Freshmen	1		22	8	29	8	72	27			1	3	11	1	159	68	15	4	310	119	429
Sophomores	3	2	25	15	29	14	81	31	1		4	1	25	16	259	138	17	13	444	230	674
Juniors	2		21	10	37	8	87	28		1	3	1	32	11	270	150	12	7	464	216	680
Seniors	1	1	26	10	15	7	64	28			5	6	16	10	238	159	14	8	379	229	608
Special			1			1	1								7	8	1		10	9	19
Total Full-Time	7	3	96	43	110	38	305	114	1	1	14	11	84	38	937	523	63	32	1,617	803	2,420
Part-Time																					
First-Time Freshmen															2				2		2
Other Freshmen	1		3		3	1	6	4			1				13	9			27	14	41
Sophomores			3	2	1	2	10	5			1	1	5	1	45	26	1		66	37	103
Juniors			4	3	9	1	12	11			1	1	4	3	56	38			86	57	143
Seniors			4	6	7	9	19	12			4	2	7	7	114	87	6	6	161	129	290
Special			3		1	2	2	5			2		3	2	31	20	2		44	29	73
Total Part-Time	1		17	11	21	15	49	37			9	4	19	13	261	180	9	6	386	266	652
Total Undergraduate	8	3	113	54	131	53	354	151	1	1	23	15	103	51	1,198	703	72	38	2,003	1,069	3,072
Graduate																					
Full-Time																					
Certificate															1				1		1
Masters			2	3		3	6					2	3	1	54	23	4	5	69	37	106
Doctoral							1								5	3			6	3	9
Special Graduate																					
Total Full-Time			2	3		3	7					2	3	1	60	26	4	5	76	40	116
Part-Time																					
Certificate						2					1				8	2			9	4	13
Masters			1	2	7	8	5	2		1		2	5	2	111	76		3	129	96	225
Doctoral			1										1		15	6			17	6	23
Special Graduate																					
Total Part-Time			2	2	7	10	5	2		1	1	2	6	2	134	84		3	155	106	261
Total Graduate			4	5	7	13	12	2		1	1	4	9	3	194	110	4	8	231	146	377
Total All Students	8	3	117	59	138	66	366	153	1	2	24	19	112	54	1,392	813	76	46	2,234	1,215	3,449

Figure 11: College of Business Administration Head Count: Spring 2004-2019

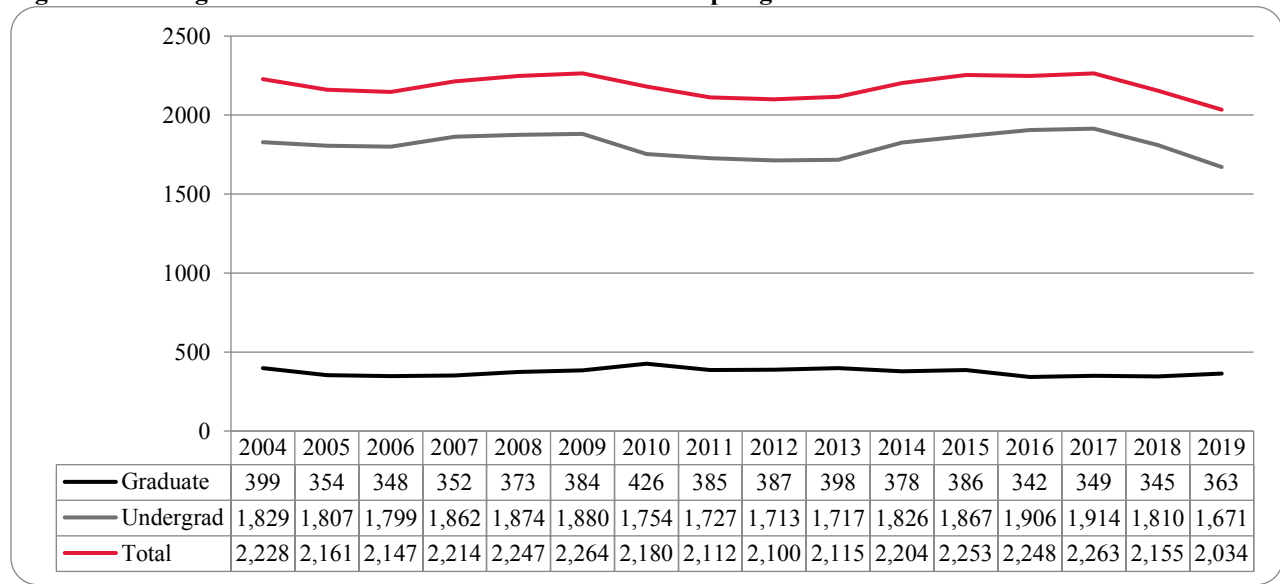

Figure 12: College of Business Administration Student Credit Hours: Spring 2004-2019

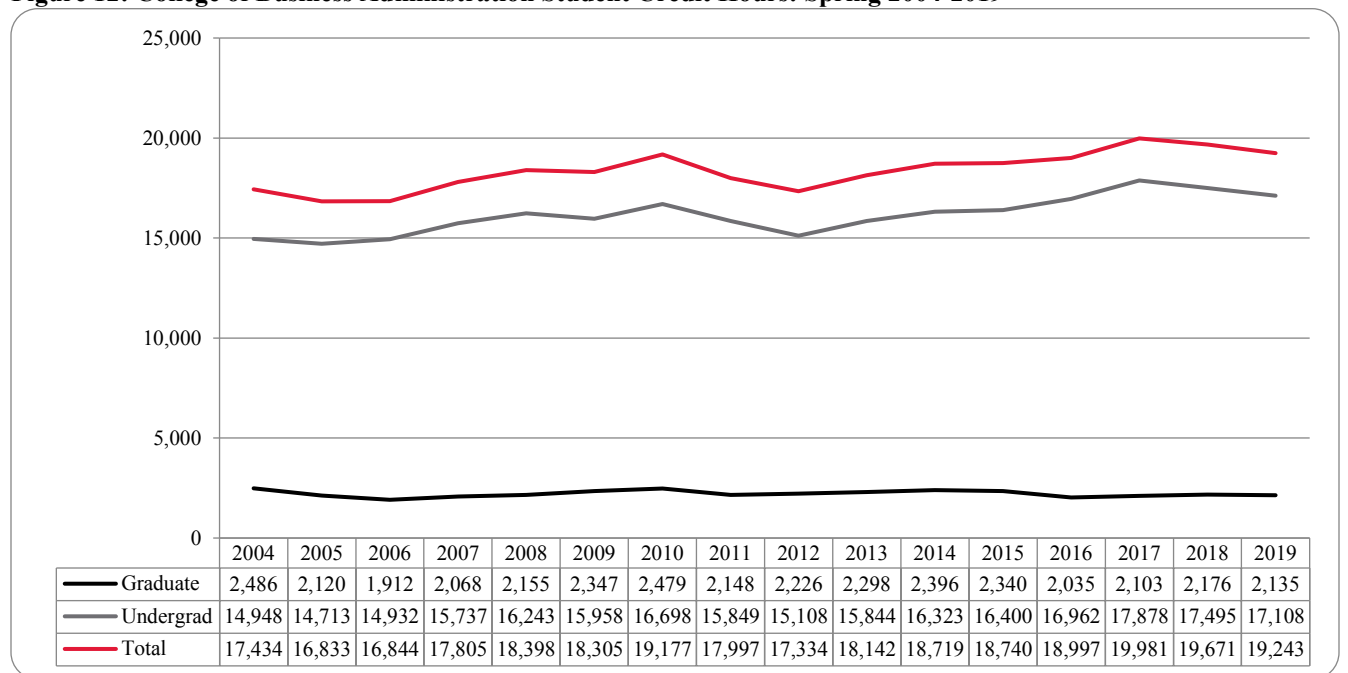

Figure 13: College of Business Administration Head Count by Ethnicity by Gender: Spring 2019

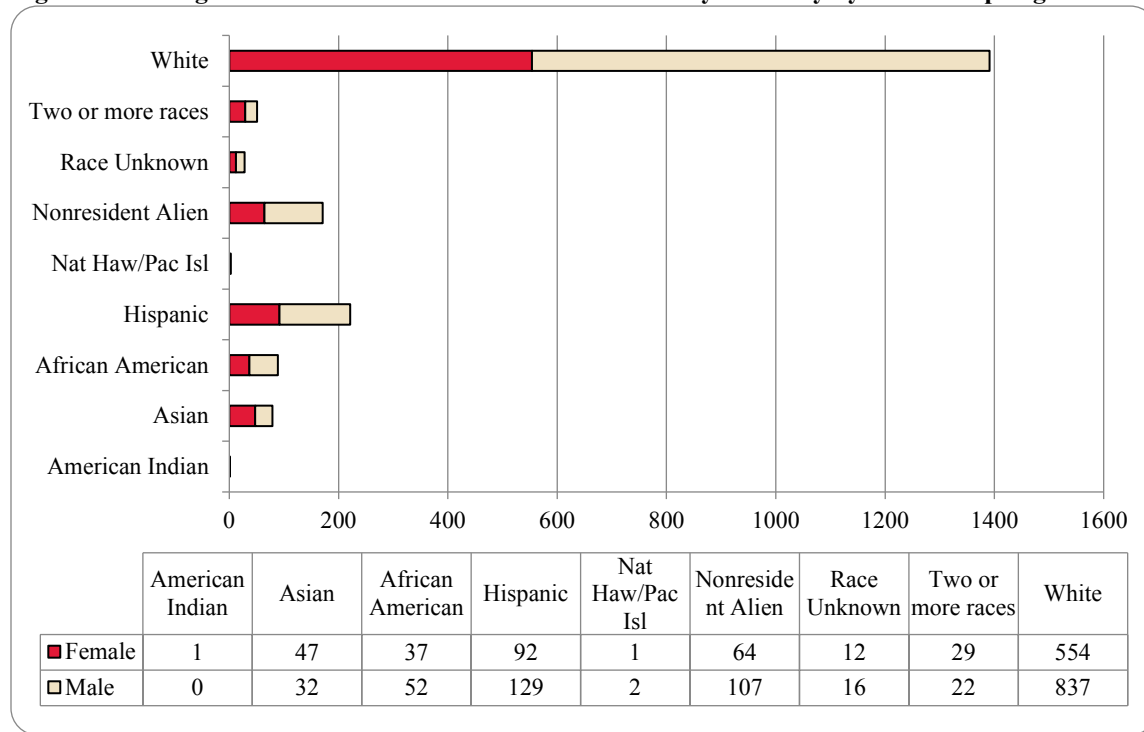

Table 5: College of Business Administration Head Count Summary for Undergraduate and Graduate Students by Full and Part-Time by Gender and Race Classification: Spring 2019

	American Indian		Asian		African American		Hispanics		Nat Haw / Pac Isl		Race Unknown		Two or more races		White		Nonresident Alien		Total			
	F	M	F	M	F	M	F	M	F	M	F	M	F	M	F	M	F	M	F	M	Total	
Undergraduate																						
Full-Time																						
First-Time Freshmen							1								1	3	1	3	3	6	9	
Other Freshmen			1	1	9	5	5	10			1	2		3	22	59	6	14	44	94	138	
Sophomores			4	7	4	7	21	11		1		3	7	1	68	109	11	15	115	154	269	
Juniors			12	7	4	6	24	34			4	2	2	4	130	190	9	21	185	264	449	
Seniors			10	9	7	11	22	30		1	1	2	10	1	117	170	11	21	178	245	423	
Special			2												2	2	2		6	2	8	
Total Full-Time			29	24	24	29	73	85		2	6	9	19	9	340	533	40	74	531	765	1,296	
Part-Time																						
First-Time Freshmen								1												1	1	
Other Freshmen							2							1	1	5			3	6	9	
Sophomores					1	2	3	6					2	1	14	24		2	20	35	55	
Juniors			2	1	4	6	5	7	1				1	2	30	42	1	3	44	61	105	
Seniors			5		1	6	5	15			4	3	3	3	53	77	2	4	73	108	181	
Special	1		1	1	1	1	1	1				1	2		8	6			14	10	24	
Total Part-Time	1		8	2	7	15	16	30	1		4	4	8	7	106	154	3	9	154	221	375	
Total Undergraduate	1		37	26	31	44	89	115	1	2	10	13	27	16	446	687	43	83	685	986	1,671	
Graduate																						
Full-Time																						
Certificate																1	1		1	1	2	
Masters			3	1		4	1	6			1			1	14	20	15	19	34	51	85	
Doctoral																						
Special Graduate																						
Total Full-Time			3	1		4	1	6			1			1	14	21	16	19	35	52	87	
Part-Time																						
Certificate																1				1	1	
Masters			7	5	6	4	2	8			1	3	2	5	94	128	5	5	117	158	275	
Doctoral																						
Special Graduate																						
Total Part-Time			7	5	6	4	2	8			1	3	2	5	94	129	5	5	117	159	276	
Total Graduate			10	6	6	8	3	14			2	3	2	6	108	150	21	24	152	211	363	
Total All Students	1		47	32	37	52	92	129	1	2	12	16	29	22	554	837	64	107	837	1,197	2,034	

Figure 14: College of Communication, Fine Arts and Media Delivery-Site Head Count: Spring 2006-2019

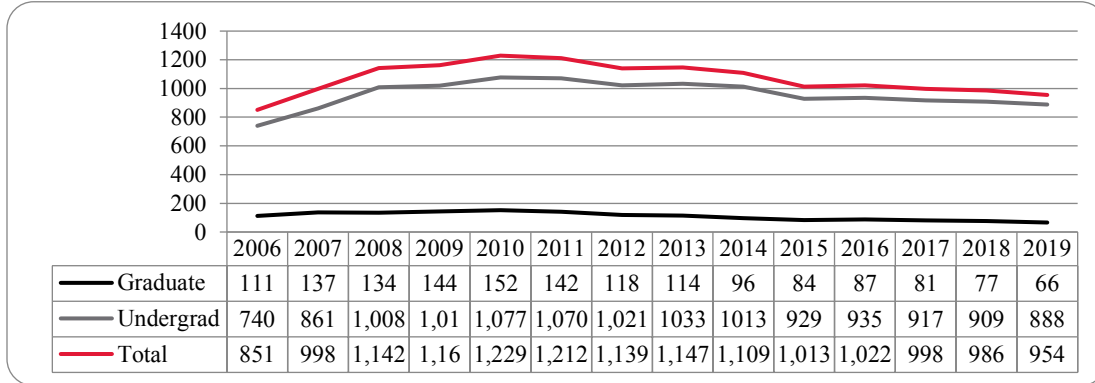

Figure 15: College of Communication, Fine Arts and Media Delivery-Site Student Credit Hours: Spring 2006-2019

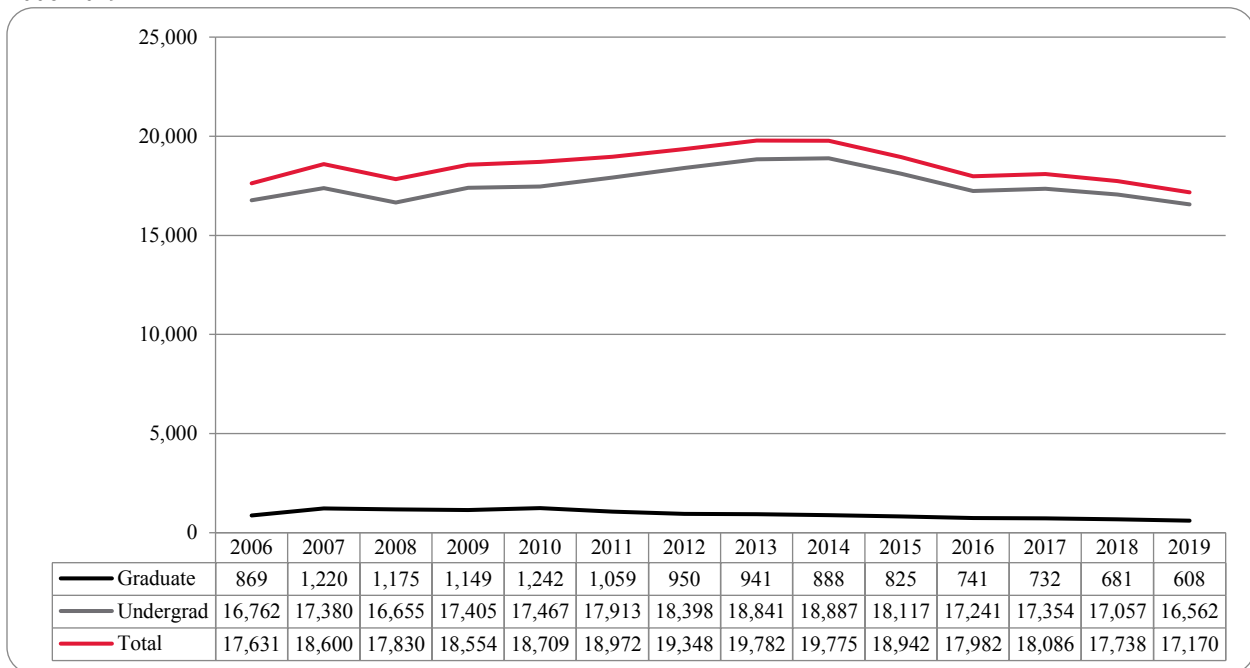

Figure 16: College of Communication, Fine Arts and Media Delivery & Administrative-Site Head Count by Ethnicity by Gender: Spring 2019

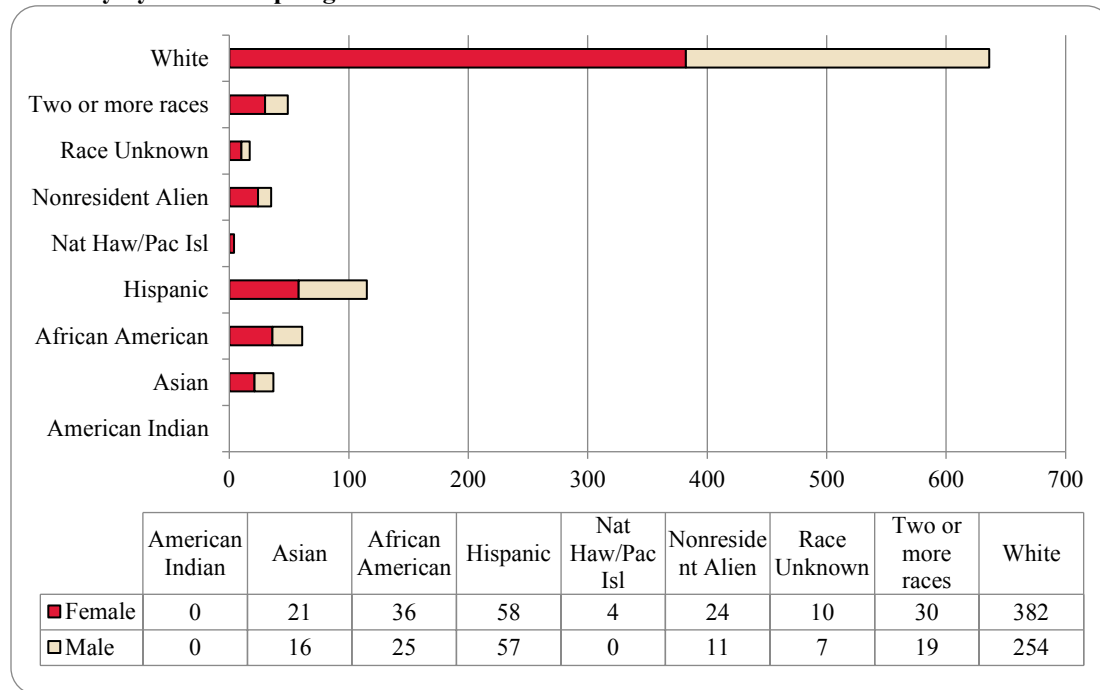

Table 6: College of Communication, Fine Arts and Media Delivery & Administrative-Site Head Count Summary for Undergraduate and Graduate Students by Full and Part-Time by Gender and Race Classification: Spring 2019

	American Indian		Asian		African American		Hispanics		Nat Haw / Pac Isl		Race Unknown		Two or more races		White		Nonresident Alien		Total		
	F	M	F	M	F	M	F	M	F	M	F	M	F	M	F	M	F	M	F	M	Total
Undergraduate																					
Full-Time																					
First-Time Freshmen															1					1	1
Other Freshmen			4	1	3	4	10	9			1		5	1	42	32	4		69	47	116
Sophomores			2	6	6	5	10	12	2		2	1	2	3	55	35	10	5	89	67	156
Juniors			7	3	8	9	9	12	1		3	1	9	2	93	52	3	5	133	84	217
Seniors			3	2	14	3	14	12	1		2	4	11	7	82	62	2	1	129	91	220
Special															1	1	2		3	1	4
Total Full-Time			16	12	31	21	43	45	4		8	6	27	13	274	182	21	11	424	290	714
Part-Time																					
First-Time Freshmen																					
Other Freshmen								2					1	3	3				3	6	9
Sophomores						1	2						3	7	8				9	12	21
Juniors				1	1	1	4	1						14	16	1			20	19	39
Seniors			5	3	4	2	5	8			1	1	2	1	42	29			59	44	103
Special															1	1			1	1	2
Total Part-Time			5	4	5	4	11	11			1	1	2	5	67	57	1		92	82	174
Total Undergraduate			21	16	36	25	54	56	4		9	7	29	18	341	239	22	11	516	372	888
Graduate																					
Full-Time																					
Certificate																					
Masters							1								22	9	1		24	9	33
Doctoral																					
Special Graduate																					
Total Full-Time							1								22	9	1		24	9	33
Part-Time																					
Certificate																1				1	1
Masters							3	1			1		1	1	19	5	1		25	7	32
Doctoral																					
Special Graduate																					
Total Part-Time							3	1			1		1	1	19	6	1		25	8	33
Total Graduate							4	1			1		1	1	41	15	2		49	17	66
Total All Students			21	16	36	25	58	57	4		10	7	30	19	382	254	24	11	565	389	954

Figure 17: College of Communication, Fine Arts and Media: Administrative-Site Head Count: Spring 2006-2019

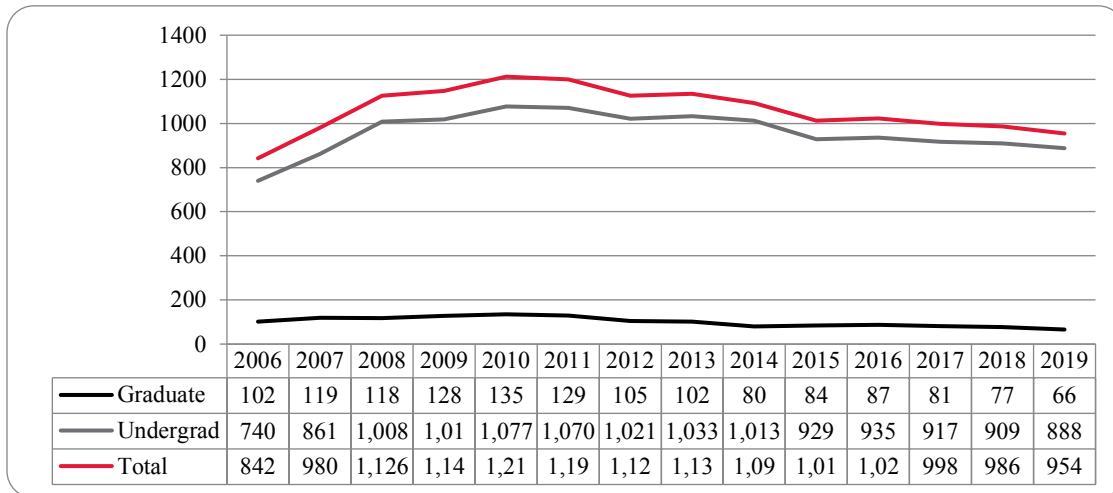

Figure 18: College of Communication, Fine Arts and Media: Administrative-Site Student Credit Hours: Spring 2006-2019

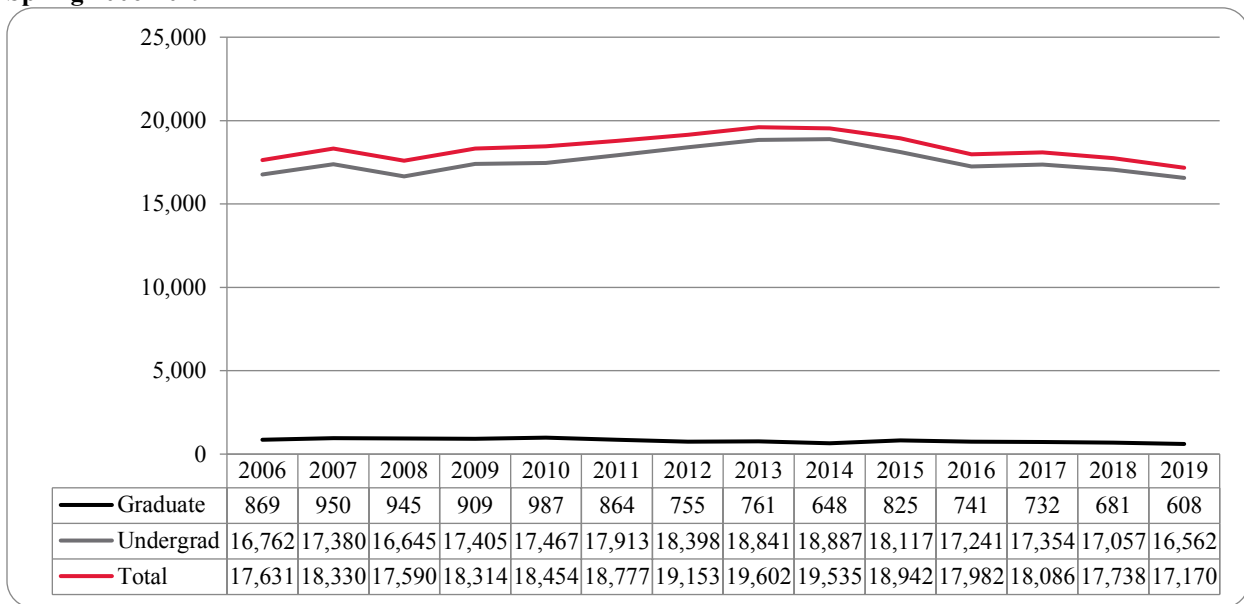

Figure 20: College of Education Head Count: Spring 2004-2019

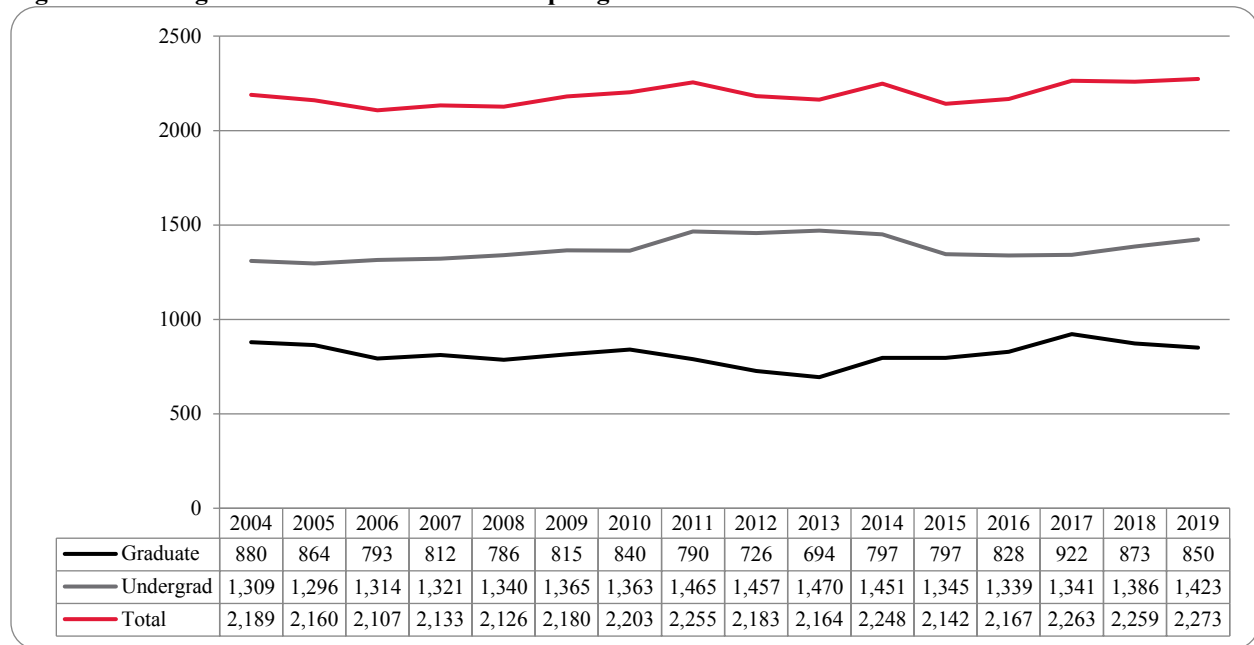

Figure 21: College of Education Student Credit Hours: Spring 2004-2019

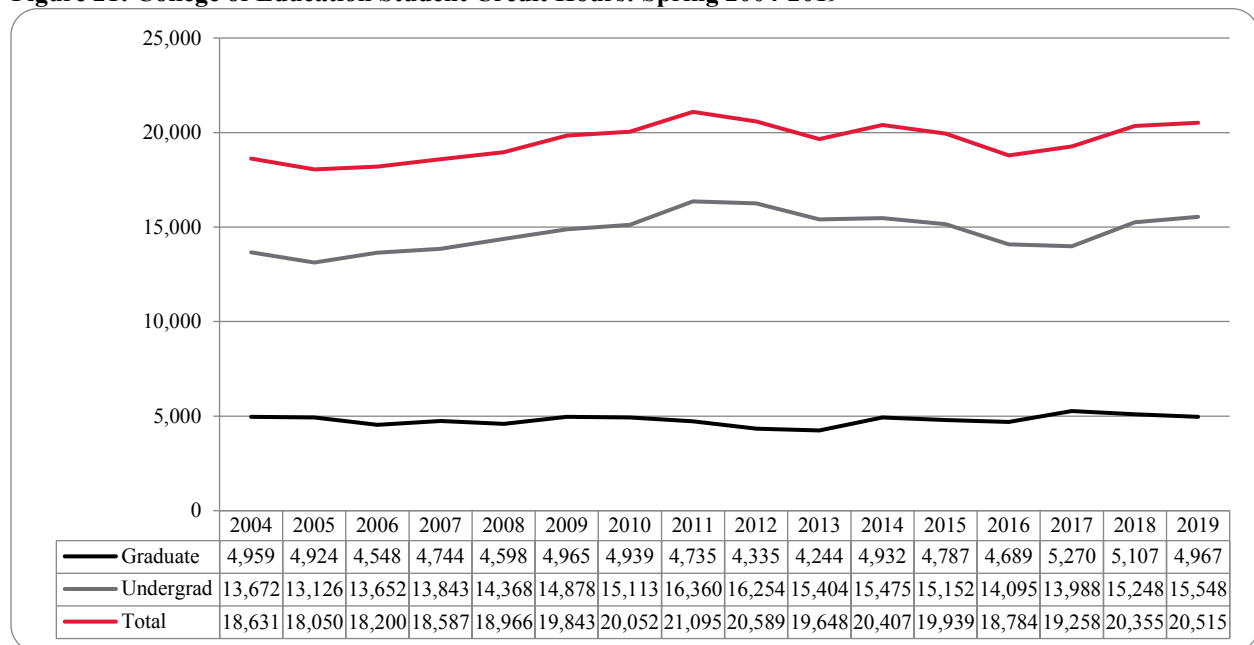

Figure 22: College of Education Head Count by Ethnicity by Gender: Spring 2019

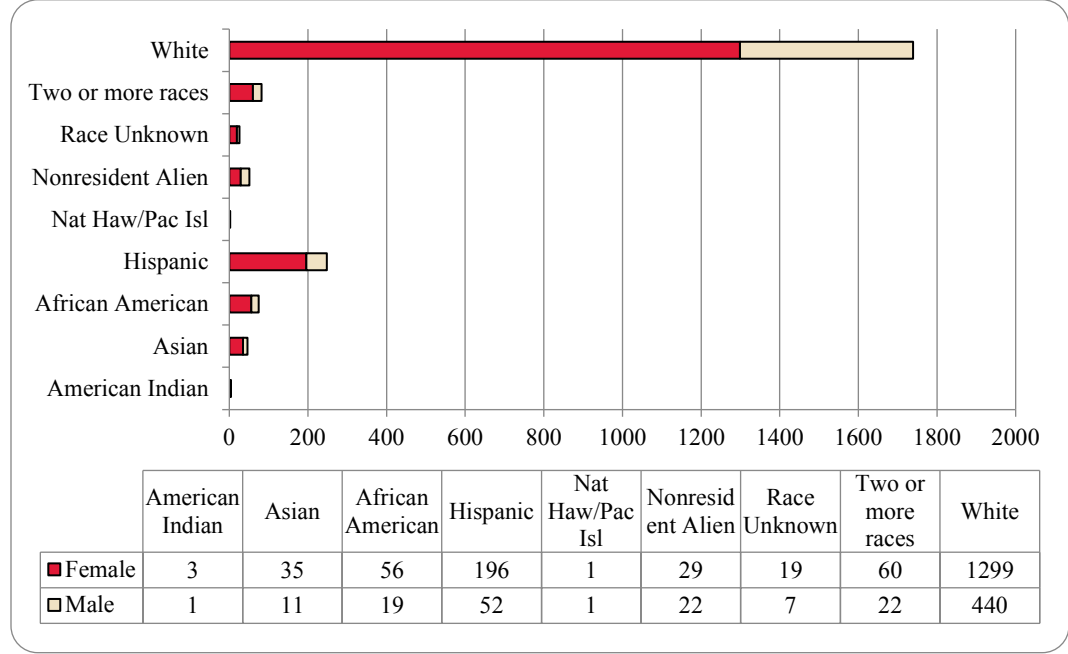

Table 8: College of Education Head Count Summary for Undergraduate and Graduate Students by Full and Part-Time by Gender and Race Classification: Spring 2019

	American Indian		Asian		African American		Hispanics		Nat Haw / Pac Isl		Race Unknown		Two or more races		White		Nonresident Alien		Total			
	F	M	F	M	F	M	F	M	F	M	F	M	F	M	F	M	F	M	F	M	Total	
Undergraduate																						
Full-Time																						
First-Time Freshmen																						
Other Freshmen			3	1	5	2	21	9			1		3		73	24	3		109	36	145	
Sophomores	1		5	4	9	2	24	6			2		8	3	136	41	4	4	189	60	249	
Juniors	1		10	1	14	1	40	9	1		6		5	4	195	90	7	3	279	108	387	
Seniors		1	7	3	11	2	49	12		1	3	2	22	3	247	82	6	1	345	107	452	
Special						1		1					1	6	8	1			7	11	18	
Total Full-Time	2	1	25	9	39	8	134	37	1	1	12	2	38	11	657	245	21	8	929	322	1,251	
Part-Time																						
First-Time Freshmen																						
Other Freshmen			1			1									3	2			4	3	7	
Sophomores			3		1		6	2					1		12	4		1	23	7	30	
Juniors	1				1		3				1	1	1		28	10			35	11	46	
Seniors						1	6	2			1	1	2	2	33	18	1		43	24	67	
Special			1	1	1			1					1	1	10	7			13	9	22	
Total Part-Time	1		5	1	3	2	15	5			2	2	5	2	86	41	1	1	118	54	172	
Total Undergraduate	3	1	30	10	42	10	149	42	1	1	14	4	43	13	743	286	22	9	1,047	376	1,423	
Graduate																						
Full-Time																						
Certificate																						
Masters			3	1	4	1	15	5			1	2	7	3	121	42	5	7	156	61	217	
Doctoral															4	6		4	4	10	14	
Special Graduate					1		1						1		1	1			4	1	5	
Total Full-Time			3	1	5	1	16	5			1	2	8	3	126	49	5	11	164	72	236	
Part-Time																						
Certificate																						
Masters			2		5	3	24	5			3	1	9	4	309	70	1	2	353	85	438	
Doctoral					3	3	1							1	41	21	1		46	25	71	
Special Graduate					1	2	6				1			1	80	14			88	17	105	
Total Part-Time			2		9	8	31	5			4	1	9	6	430	105	2	2	487	127	614	
Total Graduate			5	1	14	9	47	10			5	3	17	9	556	154	7	13	651	199	850	
Total All Students	3	1	35	11	56	19	196	52	1	1	19	7	60	22	1,299	440	29	22	1,698	575	2,273	

Figure 23: College of Information Science & Technology Head Count: Spring 2004-2019

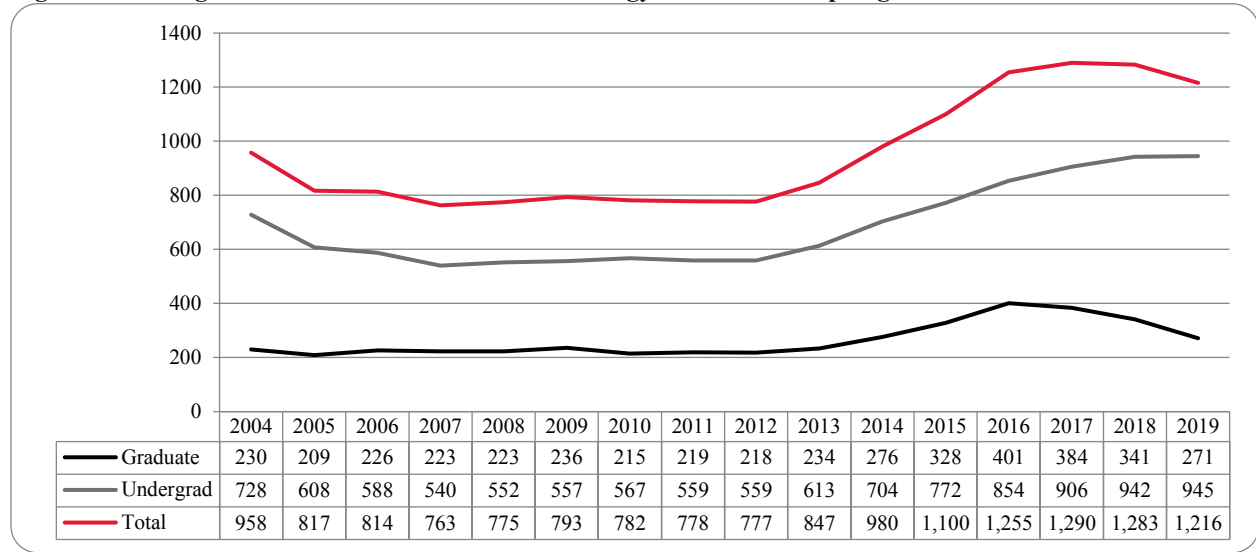

Figure 24: College of Information Science & Technology Student Credit Hours: Spring 2004-2019

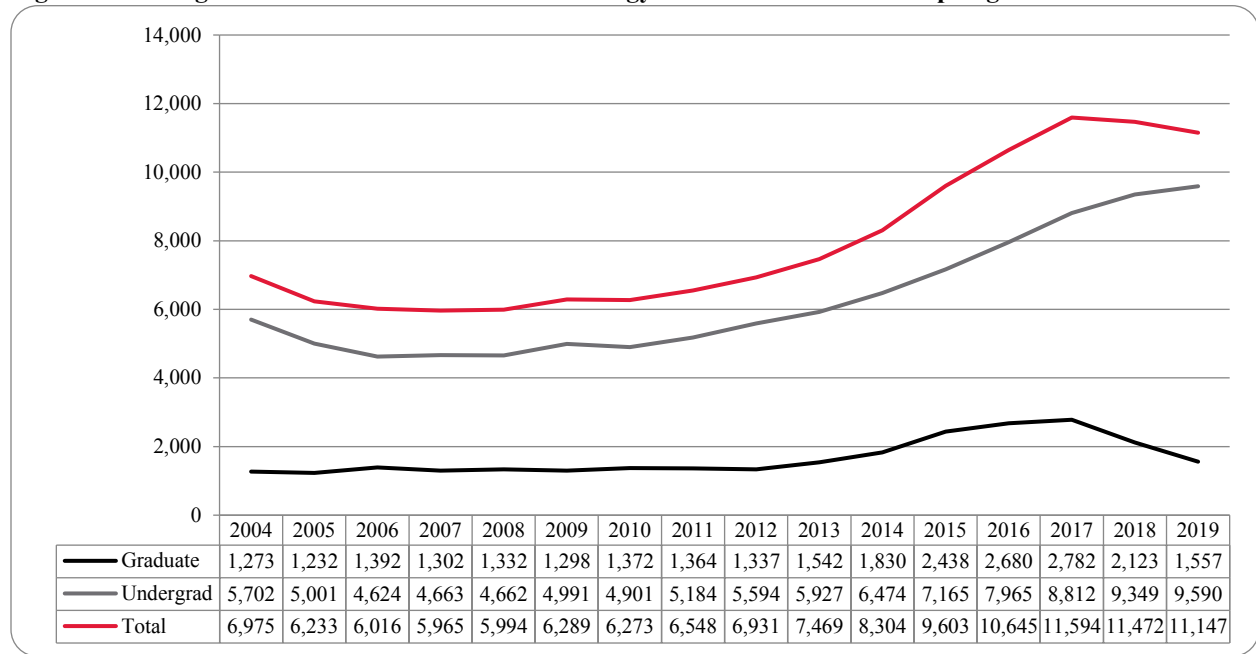

Figure 25: College of Information Science & Technology Head Count by Ethnicity by Gender: Spring 2019

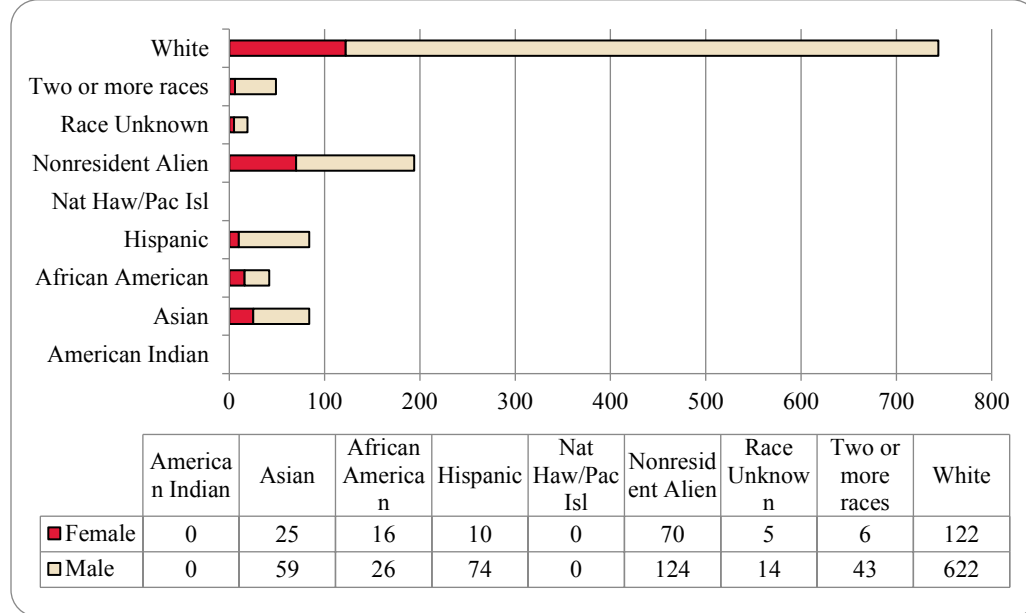

Table 9: College of Information Science and Technology Head Count Summary for Undergraduate and Graduate Summary for Full and Part-Time by Gender and Race Classification: Spring 2019

	American Indian		Asian		African American		Hispanics		Nat Haw / Pac Isl		Race Unknown		Two or more races		White		Nonresident Alien		Total			
	F	M	F	M	F	M	F	M	F	M	F	M	F	M	F	M	F	M	F	M	Total	
Undergraduate																						
Full-Time																						
First-Time Freshmen				1														7		8	8	
Other Freshmen			1	2	1	2	1	10				2		6	10	49		16	13	87	100	
Sophomores			1	10	1	3	3	9			1	2		7	20	98	4	7	30	136	166	
Juniors			3	16	2	3	3	11			2	3	2	9	19	128	12	16	43	186	229	
Seniors			2	13	4	3		16			1	2	1	9	18	121	2	19	28	183	211	
Special			1										1		10			3	2	13	15	
Total Full-Time			8	42	8	11	7	46			4	9	4	31	67	406	18	68	116	613	729	
Part-Time																						
First-Time Freshmen			1													2			1	2	3	
Other Freshmen				1		1		1				1				5				9	9	
Sophomores				1				6				1		1	3	12			3	21	24	
Juniors			1	1	1	1		5				1		3	5	43		2	7	56	63	
Seniors			1	6	3	6		6				2	2	3	5	66	1	2	12	91	103	
Special			1			1		1							4	7			5	9	14	
Total Part-Time			4	9	4	9		19				5	2	7	17	135	1	4	28	188	216	
Total Undergraduate			12	51	12	20	7	65			4	14	6	38	84	541	19	72	144	801	945	
Graduate																						
Full-Time																						
Certificate																1				1	1	
Masters			2					3						2	4	12	25	23	31	40	71	
Doctoral															2		1	3	3	3	6	
Special Graduate																						
Total Full-Time			2					3						2	6	13	26	26	34	44	78	
Part-Time																						
Certificate			1												8	5	1	2	10	7	17	
Masters			9	7	4	6	3	6						2	24	56	17	18	57	95	152	
Doctoral			1	1							1			1		7	7	6	9	15	24	
Special Graduate																						
Total Part-Time			11	8	4	6	3	6			1			3	32	68	25	26	76	117	193	
Total Graduate			13	8	4	6	3	9			1			5	38	81	51	52	110	161	271	
Total All Students			25	59	16	26	10	74			5	14	6	43	122	622	70	124	254	962	1,216	

Figure 26: College of Public Affairs & Community Service Delivery-Site Head Count: Spring 2004-2019

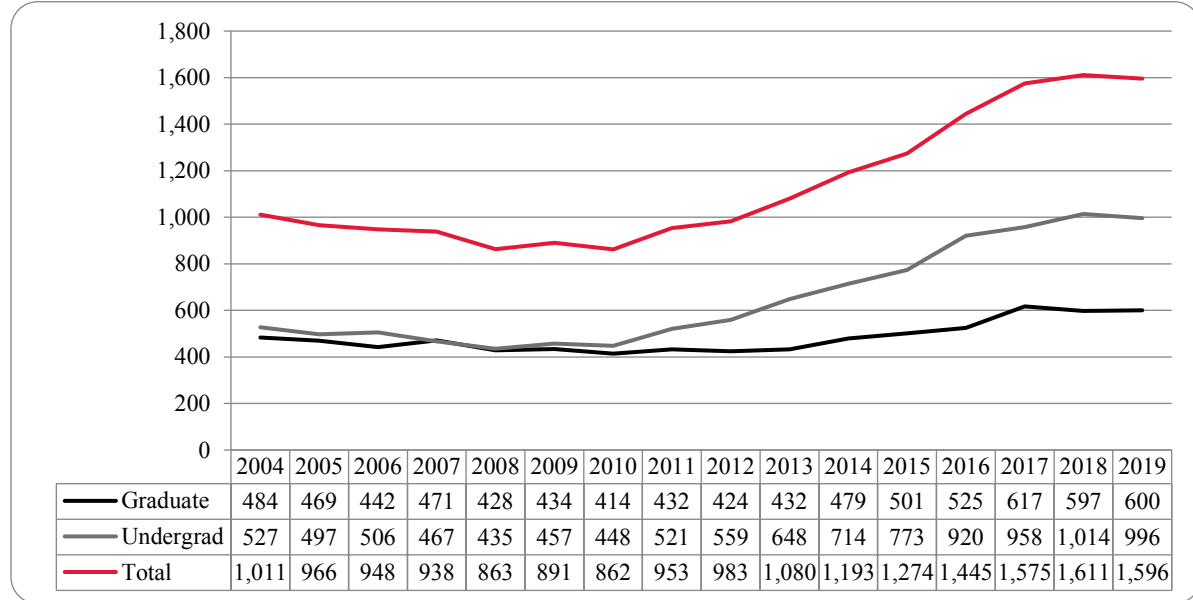

Figure 27: College of Public Affairs & Community Service Delivery-Site Student Credit Hours: Spring 2004-2019

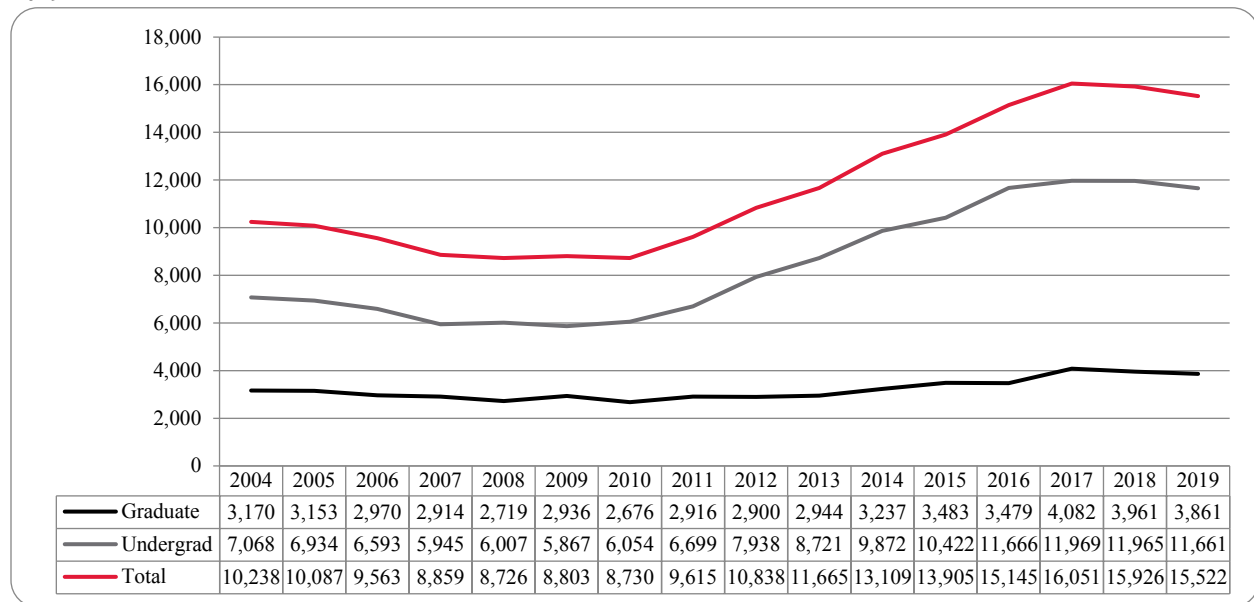

Figure 28: College of Public Affairs & Community Service Delivery-Site Head Count by Ethnicity by Gender: Spring 2019

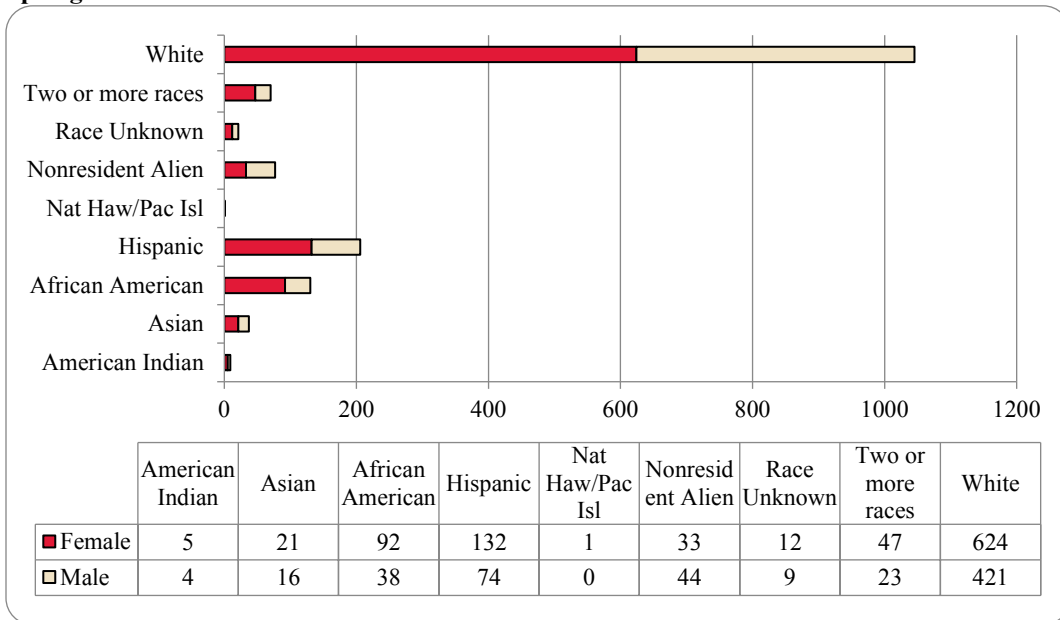

Table 10: College of Public Affairs & Community Service Delivery-Site Head Count for Undergraduate and Graduate Students by Full and Part-time by Gender and Race Classification: Spring 2019

	American Indian		Asian		African American		Hispanics		Nat Haw / Pac Isl		Race Unknown		Two or more races		White		Nonresident Alien		Total		
	F	M	F	M	F	M	F	M	F	M	F	M	F	M	F	M	F	M	F	M	Total
Undergraduate																					
Full-Time																					
First-Time Freshmen						2						1		1		3				7	7
Other Freshmen			2	1	4	5	12	9			1		6	2	34	47	4	3	63	67	130
Sophomores			4	6	15	1	28	10			1	1	7	1	65	53	5	7	125	79	204
Juniors	1		6	2	11	2	25	26			1	1	7	5	82	87	7	11	140	134	274
Seniors			4		14	3	18	9			2	4	6	4	74	52	2	6	120	78	198
Special								3						2	2				2	5	7
Total Full-Time	1		16	9	44	13	83	57			5	6	26	13	257	242	18	30	450	370	820
Part-Time																					
First-Time Freshmen								1												1	1
Other Freshmen	1	1			1	2	1							3	1				6	4	10
Sophomores				1		4	2	2					1	1	7	4			10	12	22
Juniors	1			3	3	3	3	2			1		2	2	10	17			20	27	47
Seniors			1		8		6	3			1	2	1	26	32	3	5	46	42	88	
Special	1					1		1						3	2				4	4	8
Total Part-Time	3	1	1	4	12	10	12	9			1	1	5	4	49	56	3	5	86	90	176
Total Undergraduate	4	1	17	13	56	23	95	66			6	7	31	17	306	298	21	35	536	460	996
Graduate																					
Full-Time																					
Certificate						1								2					2	1	3
Masters	1		1	2	10	5	17	2			1		5	1	101	22	2		138	32	170
Doctoral		1										1		1	7		5	1	12	4	16
Special Graduate																					
Total Full-Time	1	1	1	2	10	6	17	2			1	1	5	2	110	22	7	1	152	37	189
Part-Time																					
Certificate		1			3		3	1			2		1		13	7	1		23	9	32
Masters		1	3		22	7	16	4	1		3	1	8	4	174	83	1	1	228	101	329
Doctoral				1	1	2	1	1					2		21	11	3	7	28	22	50
Special Graduate																					
Total Part-Time		2	3	1	26	9	20	6	1		5	1	11	4	208	101	5	8	279	132	411
Total Graduate	1	3	4	3	36	15	37	8	1		6	2	16	6	318	123	12	9	431	169	600
Total All Students	5	4	21	16	92	38	132	74	1		12	9	47	23	624	421	33	44	967	629	1,596

Figure 29: College of Public Affairs & Community Service Administrative-Site Head Count: Spring 2004-2019

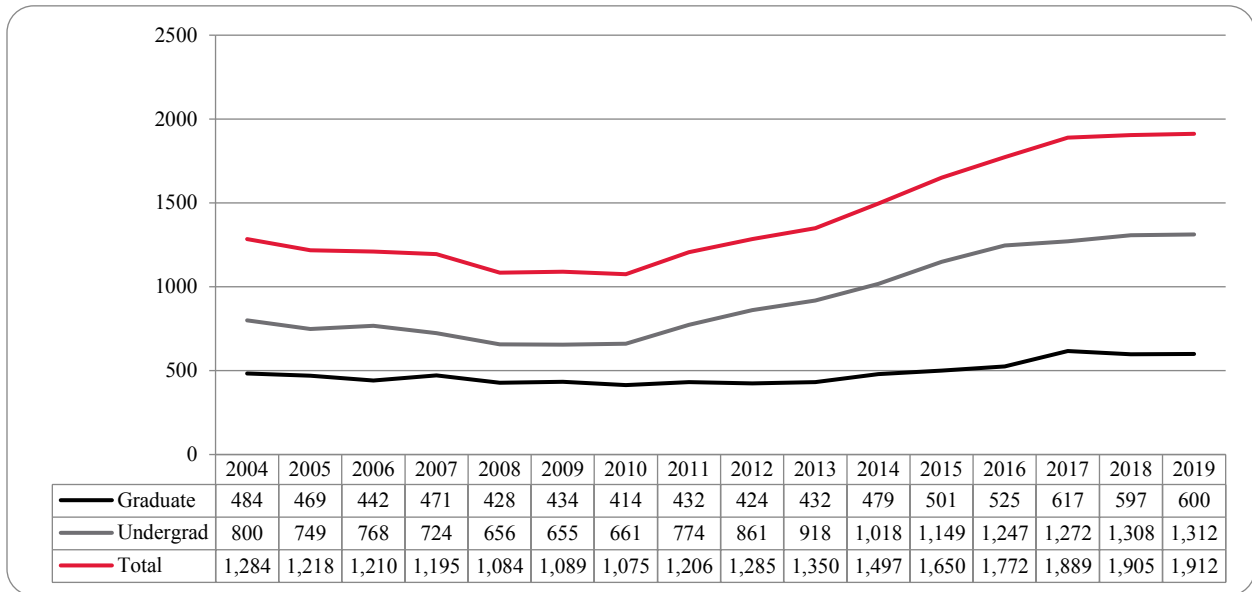

Figure 30: College of Public Affairs & Community Service Administrative-Site Student Credit Hours: Spring 2004-2019

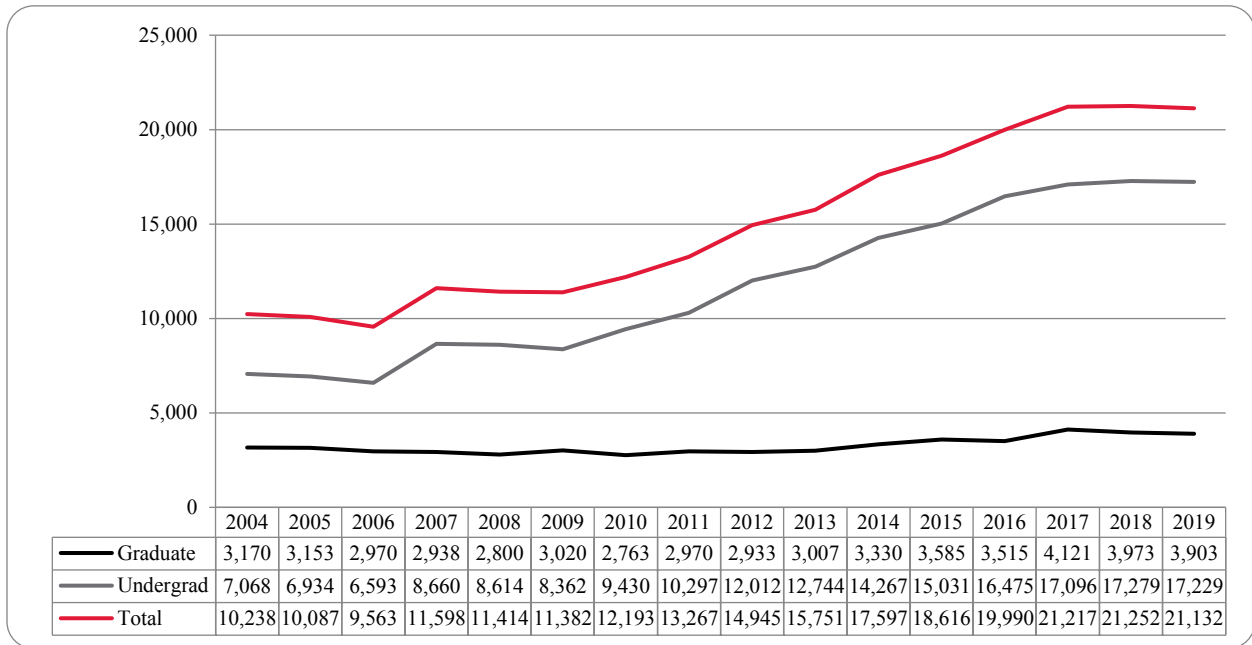

Figure 31: College of Public Affairs & Community Service Administrative-Site Head Count by Ethnicity by Gender: Spring 2019

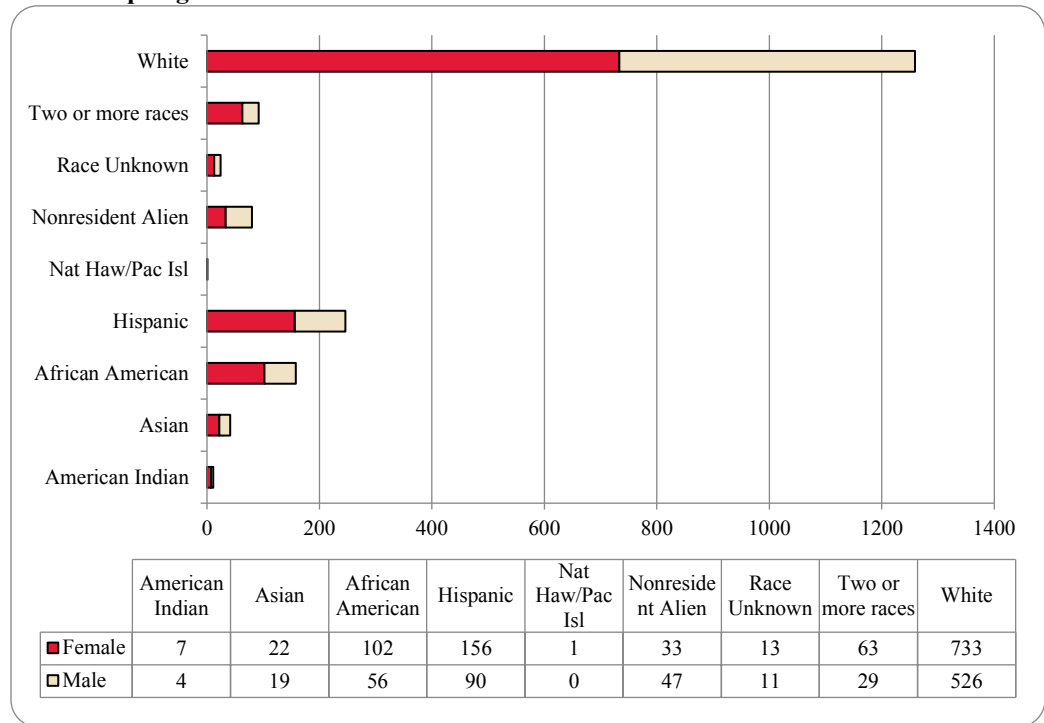

Table 11: College of Public Affairs & Community Service Administrative-Site Head Count Summary for Undergraduate Graduate Students by Full and Part-Time by Gender and Race Classification: Spring 2019

	American Indian		Asian		African American		Hispanics		Nat Haw / Pac Isl		Race Unknown		Two or more races		White		Nonresident Alien		Total			
	F	M	F	M	F	M	F	M	F	M	F	M	F	M	F	M	F	M	F	M	Total	
Undergraduate																						
Full-Time																						
First-Time Freshmen							2						1		1		3			7	7	
Other Freshmen			2	2	8	7	19	11			1		9	3	57	71	4	3	100	97	197	
Sophomores	2		4	7	16	5	31	15			1	1	9	1	90	69	5	9	158	107	265	
Juniors	1		6	3	14	6	31	32			2	2	14	8	112	120	7	12	187	183	370	
Seniors			5		16	9	26	11			2	5	10	6	101	78	2	6	162	115	277	
Special								3							2	2			2	5	7	
Total Full-Time	3		17	12	54	29	107	72			6	8	42	19	362	341	18	33	609	514	1,123	
Part-Time																						
First-Time Freshmen								1												1	1	
Other Freshmen	1	1			1	2	1								3	1			6	4	10	
Sophomores				1		4	2	2					1	1	7	4			10	12	22	
Juniors	1			3	3	3	3	2			1		2	2	12	18			22	28	50	
Seniors			1		8	2	6	4				1	2	1	28	37	3	5	48	50	98	
Special	1					1		1							3	2			4	4	8	
Total Part-Time	3	1	1	4	12	12	12	10			1	1	5	4	53	62	3	5	90	99	189	
Total Undergraduate	6	1	18	16	66	41	119	82			7	9	47	23	415	403	21	38	699	613	1,312	
Graduate																						
Full-Time																						
Certificate						1									2				2	1	3	
Masters	1		1	2	10	5	17	2			1		5	1	101	22	2		138	32	170	
Doctoral		1										1		1	7		5	1	12	4	16	
Special Graduate																						
Total Full-Time	1	1	1	2	10	6	17	2			1	1	5	2	110	22	7	1	152	37	189	
Part-Time																						
Certificate		1			3		3	1			2		1		13	7	1		23	9	32	
Masters		1	3		22	7	16	4	1		3	1	8	4	174	83	1	1	228	101	329	
Doctoral				1	1	2	1	1					2		21	11	3	7	28	22	50	
Special Graduate																						
Total Part-Time		2	3	1	26	9	20	6	1		5	1	11	4	208	101	5	8	279	132	411	
Total Graduate	1	3	4	3	36	15	37	8	1		6	2	16	6	318	123	12	9	431	169	600	
Total All Students	7	4	22	19	102	56	156	90	1		13	11	63	29	733	526	33	47	1,130	782	1,912	

Figure 32: College of CPACS, Division of Continuing Studies Head Count: Spring 2004-2019

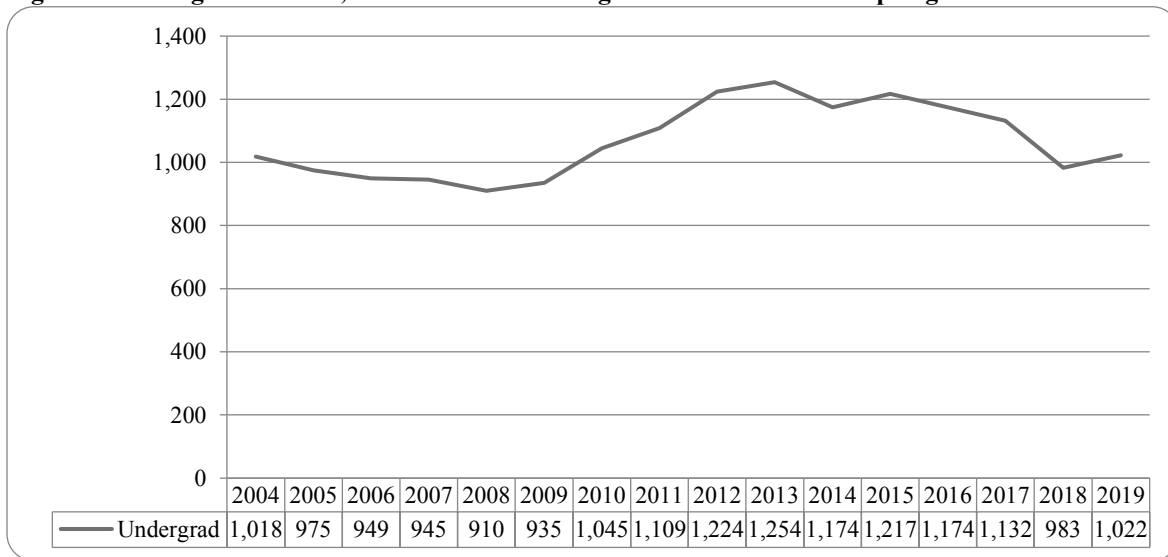

Figure 33: College of CPACS, Division of Continuing Studies Head Count by Ethnicity by Gender: Spring 2019

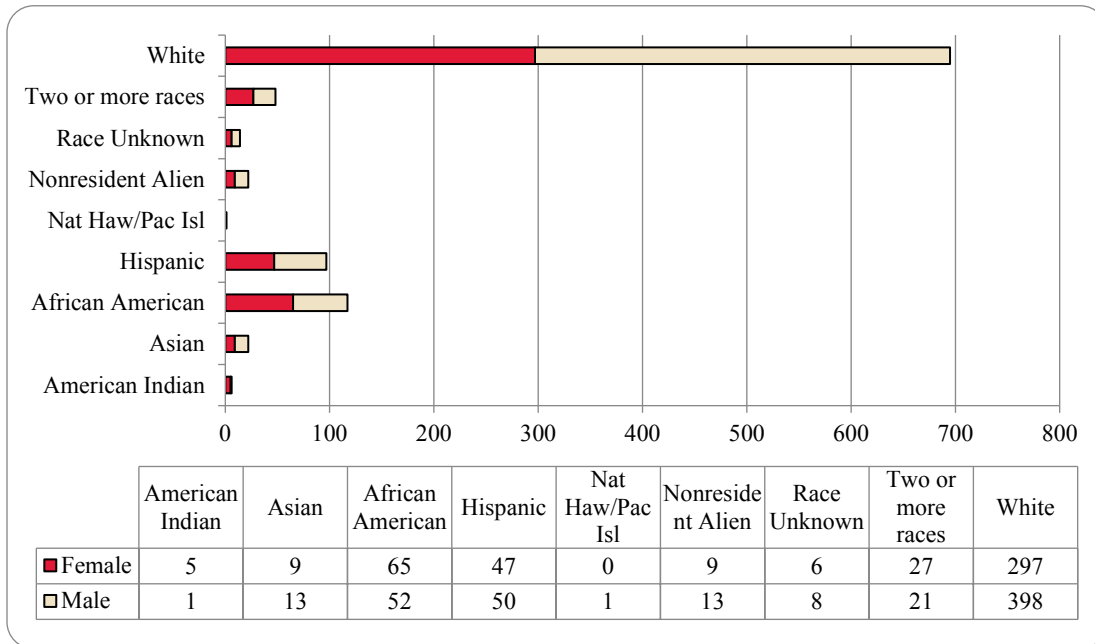

Table 12: College of CPACS Division of Continuing Studies Head Count Summary for Undergraduate Students by Full and Part-Time by Gender and Race Classification: Spring 2019

	American Indian		Asian		African American		Hispanics		Nat Haw / Pac Isl		Race Unknown		Two or more races		White		Nonresident Alien		Total			
	F	M	F	M	F	M	F	M	F	M	F	M	F	M	F	M	F	M	F	M	Total	
Undergraduate																						
Full-Time																						
First-Time Freshmen					1															1		1
Other Freshmen			1			4	1	1			1			5	12	1			8	18	26	
Sophomores		1	1	1	8	7	1	4		1			3	1	21	34			34	49	83	
Juniors			4	4	13	13	12	6			1		5	3	51	64	1	6	87	96	183	
Seniors	2			2	14	6	5	15			1	2	3	4	69	68	3	2	97	99	196	
Special							1						1		1		1		1	3	4	
Total Full-Time	2	1	6	7	36	30	20	26		1	2	3	11	9	146	179	5	9	228	265	493	
Part-Time																						
First-Time Freshmen						1		1						1	1				1	3	4	
Other Freshmen					2	3	3	2					1	5	10		1	10	17	27		
Sophomores			1	1	2	2	7	4			1	1	2	1	20	27		2	33	38	71	
Juniors			1	3	15	7	7	4			1		5	4	40	75	2	1	71	94	165	
Seniors	3		1	1	8	8	10	12			2	4	9	5	76	98	2		111	128	239	
Special				1	2	1		1					1	9	8				11	12	23	
Total Part-Time	3		3	6	29	22	27	24			4	5	16	12	151	219	4	4	237	292	529	
Total Undergraduate	5	1	9	13	65	52	47	50		1	6	8	27	21	297	398	9	13	465	557	1,022	
Total All Students	5	1	9	13	65	52	47	50		1	6	8	27	21	297	398	9	13	465	557	1,022	

Table 13: Cooperative Graduate Program Head Count Summary for Graduate Students by Full and Part-time by Gender and Race Classification: Spring 2019

	American Indian		Asian		African American		Hispanics		Nat Haw / Pac Isl		Race Unknown		Two or more races		White		Nonresident Alien		Total			
	F	M	F	M	F	M	F	M	F	M	F	M	F	M	F	M	F	M	F	M	Total	
Graduate																						
Full-Time																						
Certificate																						
Masters																						
Doctoral																						
Special Graduate																						
Total Full-Time																						
Part-Time																						
Certificate								1							3					3	1	4
Masters																						
Doctoral																						
Special Graduate																						
Total Part-Time								1							3					3	1	4
Total Graduate								1							3					3	1	4
Total All Students								1							3					3	1	4

Figure 34: University Division Head Count: Spring 2004-2019

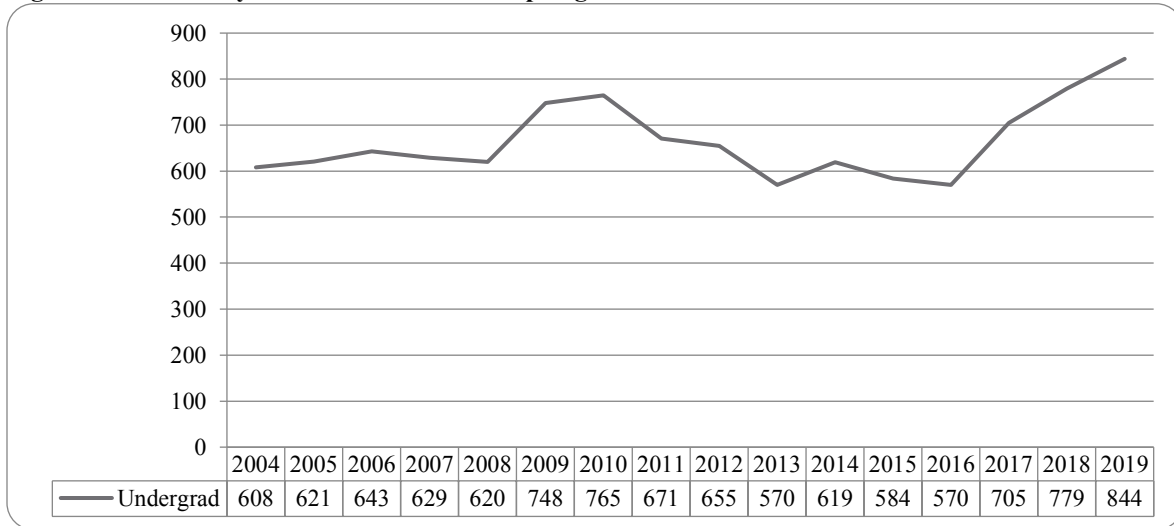

Figure 35: University Division Student Credit Hours: Spring 2004-2019

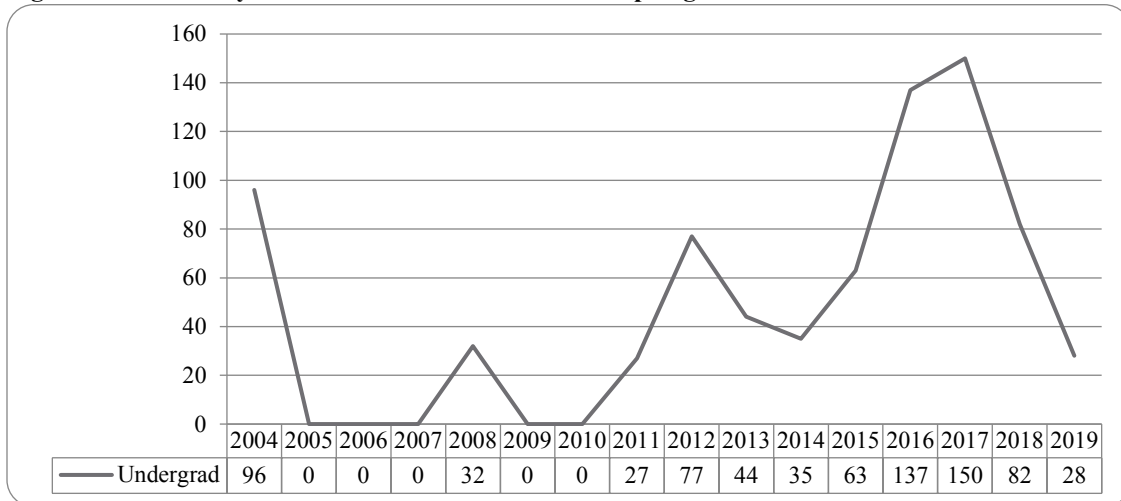

Figure 36: University Division Head Count by Ethnicity by Gender: Spring 2019

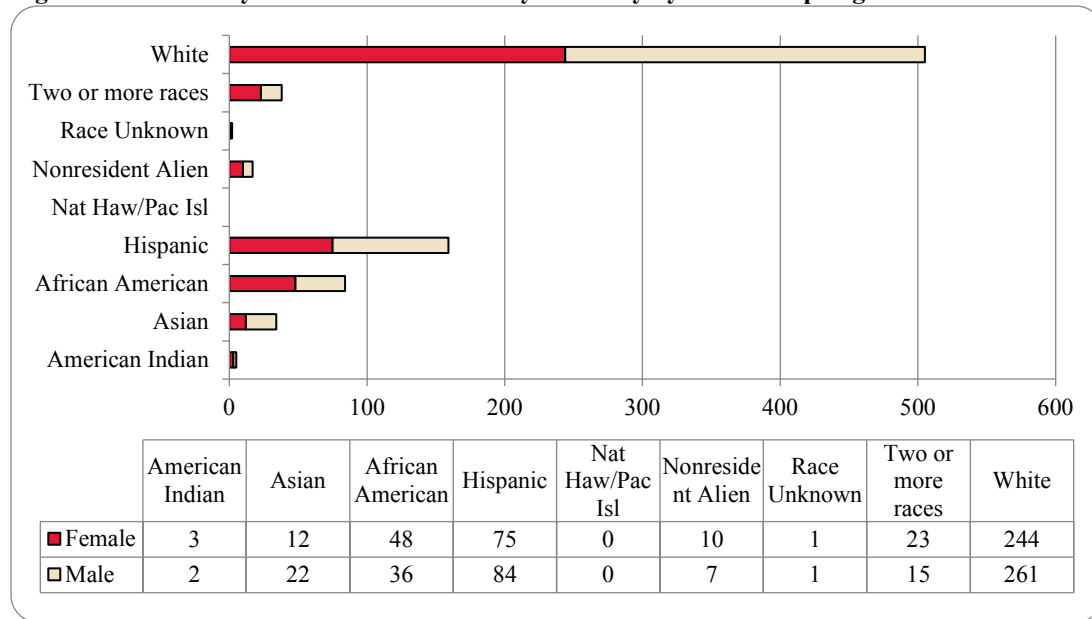

Table 14: University Division Head Count Summary for Undergraduate Students by Full and Part-Time by Gender and Race Classification: Spring 2019

	American Indian		Asian		African American		Hispanics		Nat Haw / Pac Isl		Race Unknown		Two or more races		White		Nonresident Alien		Total			
	F	M	F	M	F	M	F	M	F	M	F	M	F	M	F	M	F	M	F	M	Total	
Undergraduate																						
Full-Time																						
First-Time Freshmen					1	1		3					1		3	9			5	13	18	
Other Freshmen	2	1	8	16	36	24	47	49			1		14	9	144	155	8	4	260	258	518	
Sophomores		1	4	3	8	7	26	24				1	5	5	63	69	1	3	107	113	220	
Juniors																						
Seniors																						
Special																						
Total Full-Time	2	2	12	19	45	32	73	76			1	1	20	14	210	233	9	7	372	384	756	
Part-Time																						
First-Time Freshmen							1													1	1	
Other Freshmen				1	3	1		5					2	1	22	18	1		28	26	54	
Sophomores	1			2		2	2	3					1		11	10			15	17	32	
Juniors															1				1		1	
Seniors																						
Special																						
Total Part-Time	1			3	3	4	2	8					3	1	34	28	1		44	44	88	
Total Undergraduate	3	2	12	22	48	36	75	84			1	1	23	15	244	261	10	7	416	428	844	
Total All Students	3	2	12	22	48	36	75	84			1	1	23	15	244	261	10	7	416	428	844	

Figure 37: Non-Degree/Intercampus Special Undergraduate Students Head Count: Spring 2004-2019

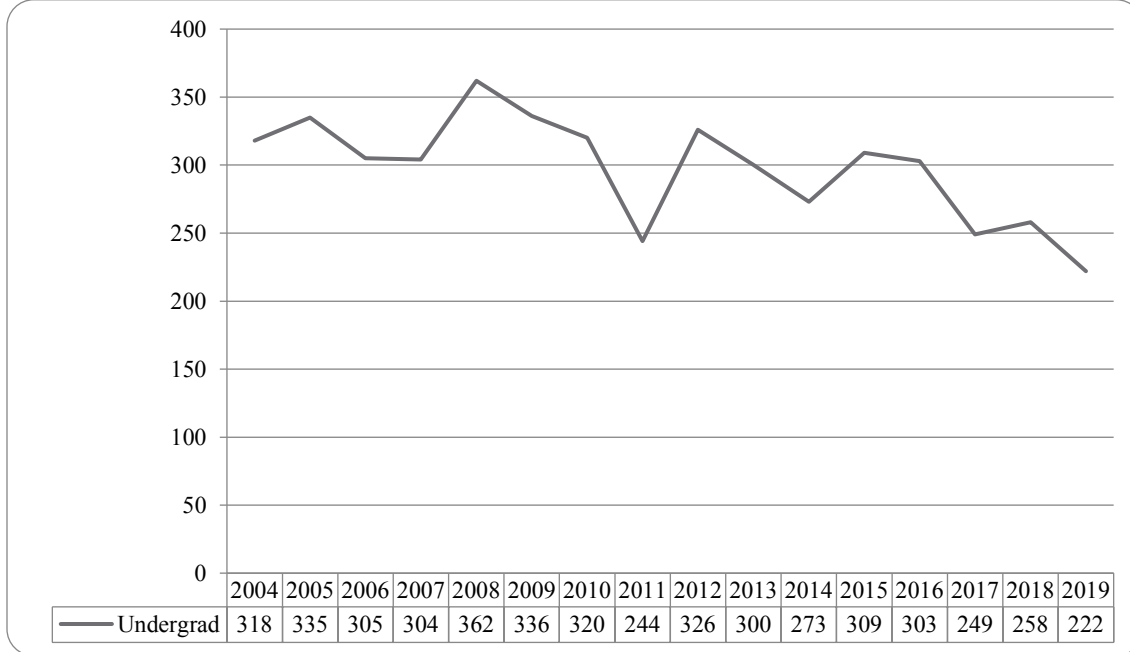

Figure 38: Non-Degree/Intercampus Special Undergraduate Students Head Count by Ethnicity by Gender: Spring 2019

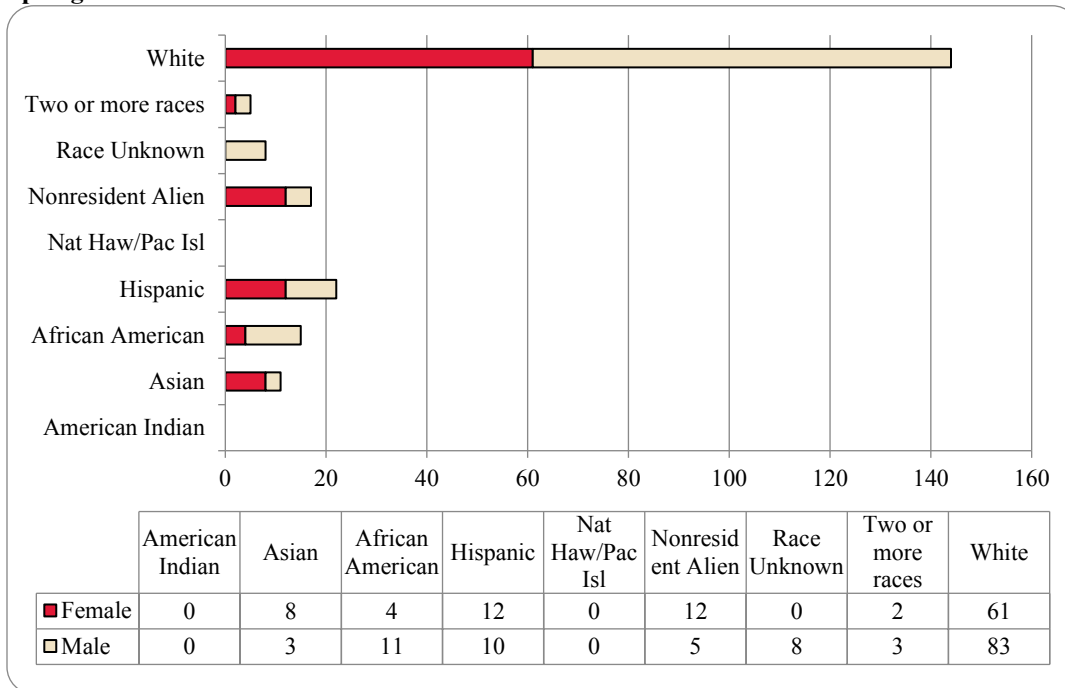

Table 15: Non-Degree/Intercampus Head Count Summary for Special Undergraduate Students by Full and Part-Time by Gender and Race Classification: Spring 2019

	American Indian		Asian		African American		Hispanics		Nat Haw / Pac Isl		Race Unknown		Two or more races		White		Nonresident Alien		Total			
	F	M	F	M	F	M	F	M	F	M	F	M	F	M	F	M	F	M	F	M	Total	
Undergraduate																						
Full-Time																						
First-Time Freshmen																						
Other Freshmen			2		1		2				2				8	9	10	3	23	14	37	
Sophomores							1								1	2			2	2	4	
Juniors								1					1		2			1	2	3	5	
Seniors																						
Special				1											3	1			3	2	5	
Total Full-Time			2	1	1		3	1			2		1		14	12	10	4	30	21	51	
Part-Time																						
First-Time Freshmen							1												1		1	
Other Freshmen			3	1	2	10	4	8			2	1			17	34		1	27	56	83	
Sophomores				1	1	1	1						1		2	3			4	6	10	
Juniors													1		3	5			3	6	9	
Seniors							1									2			1	2	3	
Special			3				2	1			4	1			25	27	2		33	32	65	
Total Part-Time			6	2	3	11	9	9			6	2	2		47	71	2	1	69	102	171	
Total Undergraduate			8	3	4	11	12	10			8	2	3		61	83	12	5	99	123	222	
Total All Students			8	3	4	11	12	10			8	2	3		61	83	12	5	99	123	222	

Figure 39: Non-Degree/Intercampus Special Graduate Students Head Count: Spring 2004-2019

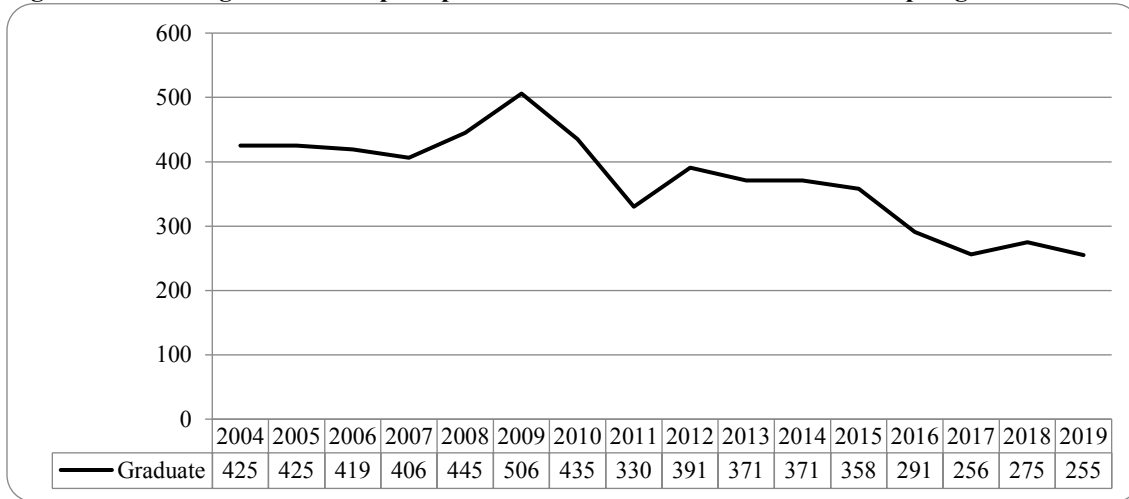

Figure 40: Non-Degree/Intercampus Special Graduate Students Head Count by Ethnicity by Gender: Spring 2019

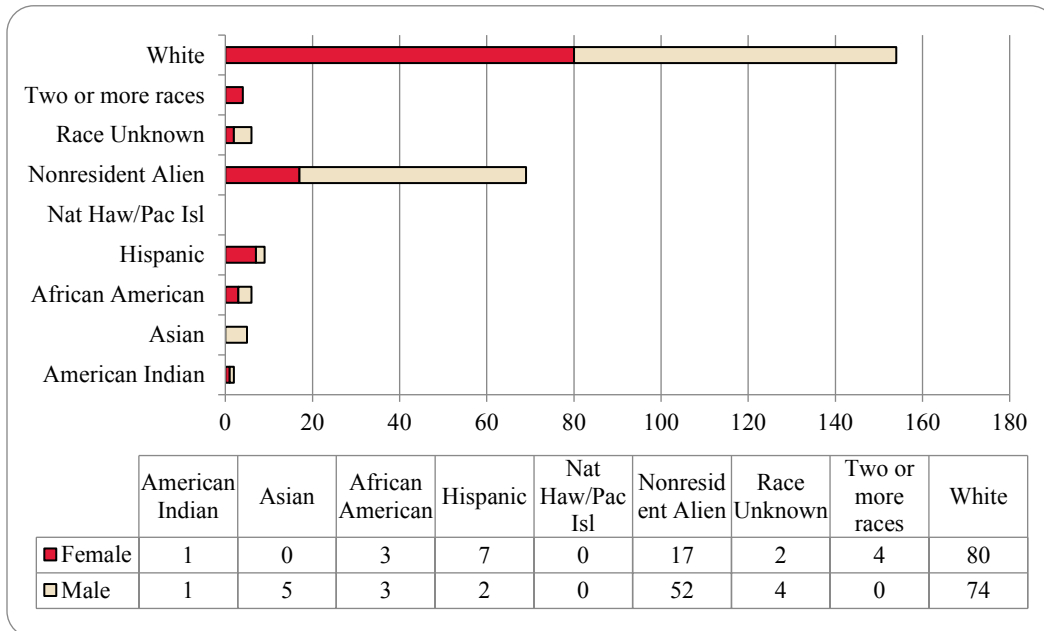

Table 16: Non-Degree/Intercampus Head Count Summary for Special Graduate Students by Full and Part-time by Gender and Race Classification: Spring 2019

	American Indian		Asian		African American		Hispanics		Nat Haw / Pac Isl		Race Unknown		Two or more races		White		Nonresident Alien		Total			
	F	M	F	M	F	M	F	M	F	M	F	M	F	M	F	M	F	M	F	M	Total	
Graduate																						
Full-Time																						
Certificate																						
Masters																						
Doctoral																						
Special Graduate		1		3	1	2	1	1			1	2		10	29	16	46	30	83	113		
Total Full-Time		1		3	1	2	1	1			1	2		10	29	16	46	30	83	113		
Part-Time																						
Certificate																						
Masters																						
Doctoral																						
Special Graduate	1			2	2	1	6	1			2	3	2	70	45	1	6	84	58	142		
Total Part-Time	1			2	2	1	6	1			2	3	2	70	45	1	6	84	58	142		
Total Graduate	1	1		5	3	3	7	2			2	4	4	80	74	17	52	114	141	255		
Total All Students	1	1		5	3	3	7	2			2	4	4	80	74	17	52	114	141	255		

Figure 41: Other Honors and Library Hours Student Credit Hours by Level of Instruction: Spring 2004-2019

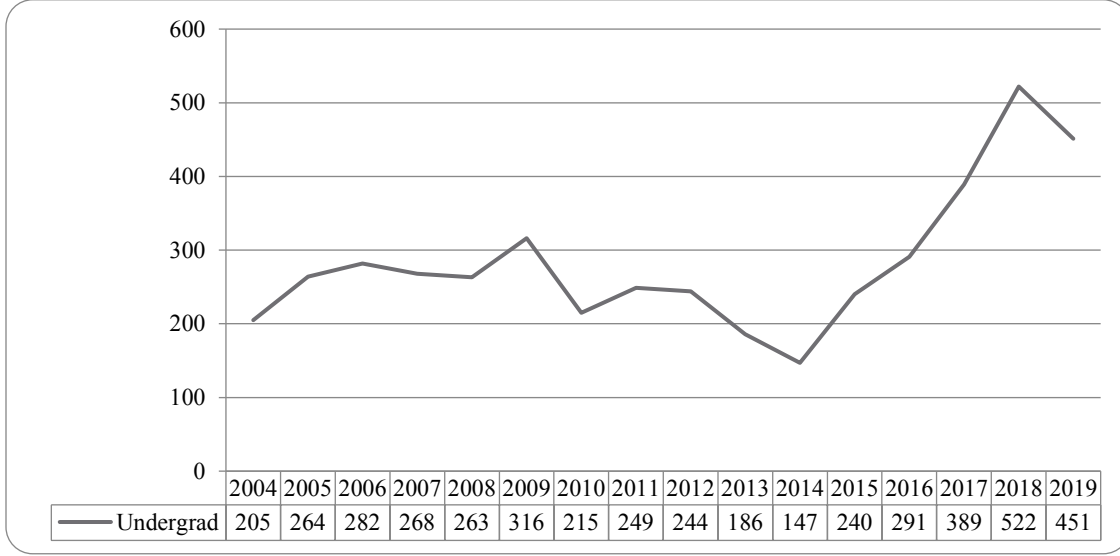

Figure 42: College of Agriculture Delivery-Site Head Count: Spring 2004-2019

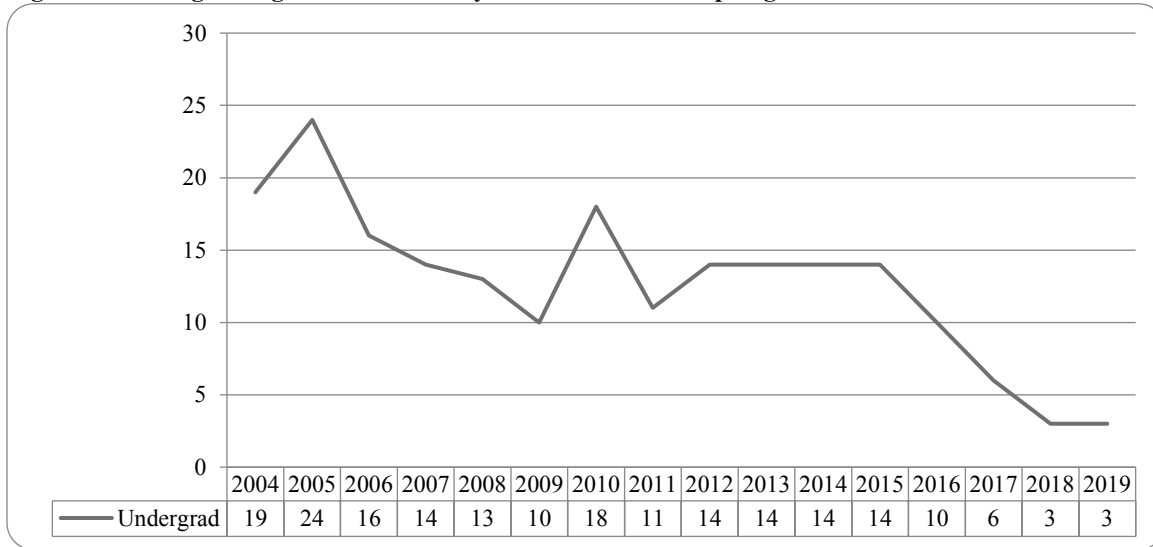

Figure 43: College of Agriculture Delivery-Site Student Credit Hours: Spring 2004-2019

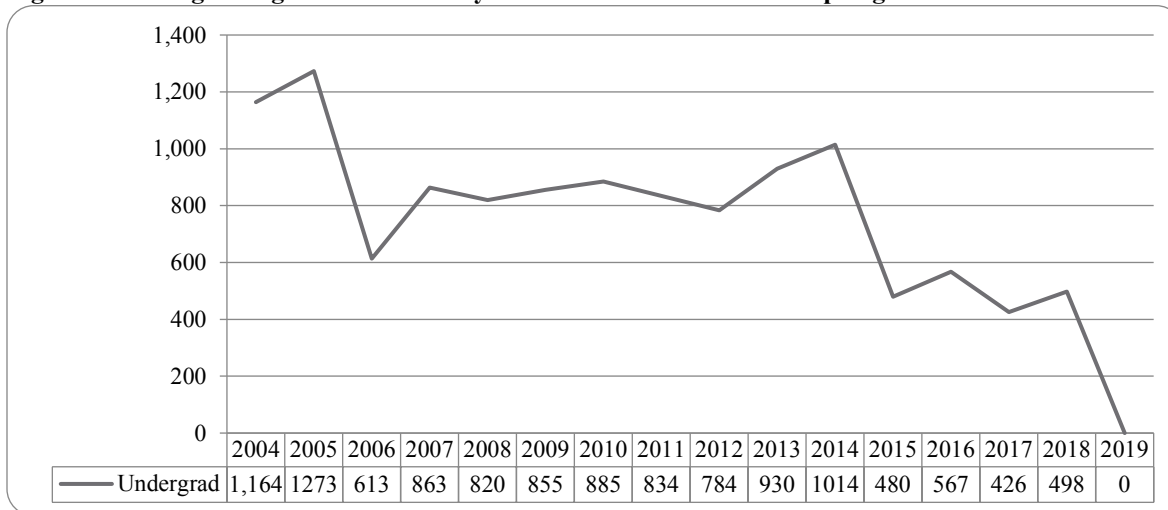

Table 17: College of Agriculture Head Count Summary for Undergraduate Students by Full and Part-Time by Gender and Race Classification: Spring 2019

	American Indian		Asian		African American		Hispanics		Nat Haw / Pac Isl		Race Unknown		Two or more races		White		Nonresident Alien		Total			
	F	M	F	M	F	M	F	M	F	M	F	M	F	M	F	M	F	M	F	M	Total	
Undergraduate																						
Full-Time																						
First-Time Freshmen																						
Other Freshmen																1					1	1
Sophomores					1															1		1
Juniors						1															1	1
Seniors																						
Special																						
Total Full-Time					1	1										1				1	2	3
Part-Time																						
First-Time Freshmen																						
Other Freshmen																						
Sophomores																						
Juniors																						
Seniors																						
Special																						
Total Part-Time																						
Total Undergraduate					1	1										1				1	2	3
Total All Students					1	1										1				1	2	3

Figure 44: College of Architecture Delivery-Site Head Count: Spring 2004-2019

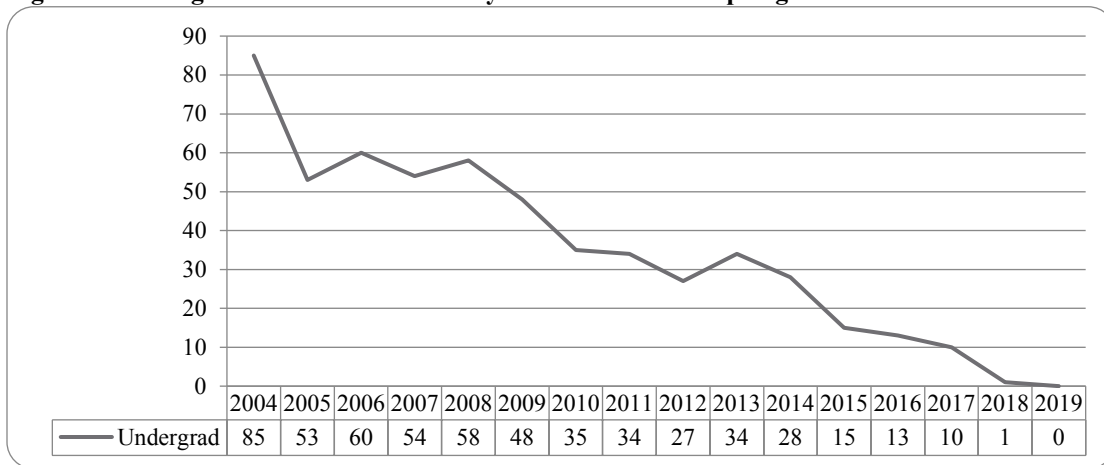

Figure 45: College of Architecture Delivery-Site Student Credit Hours: Spring 2004-2019

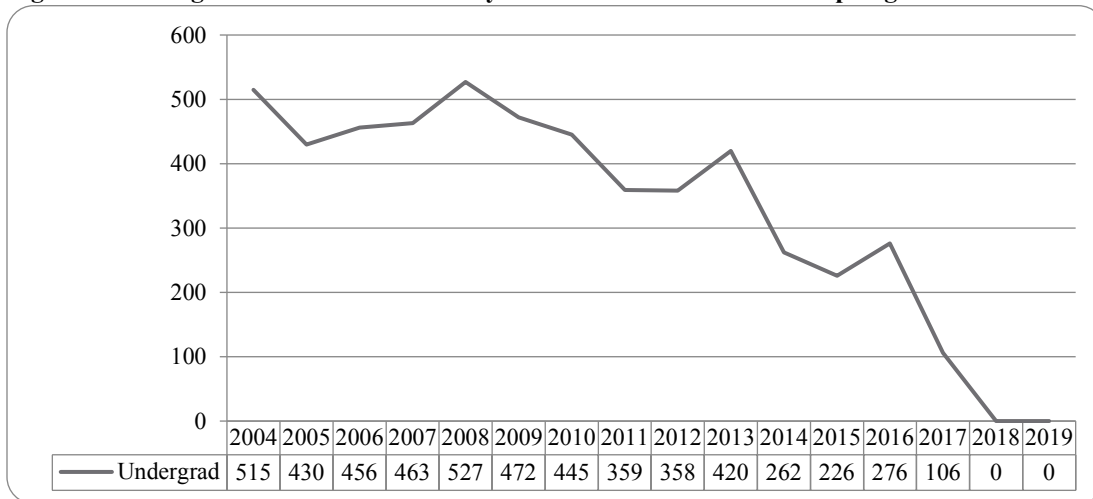

Figure 46: College of Engineering Delivery-Site Head Count: Spring 2004-2019

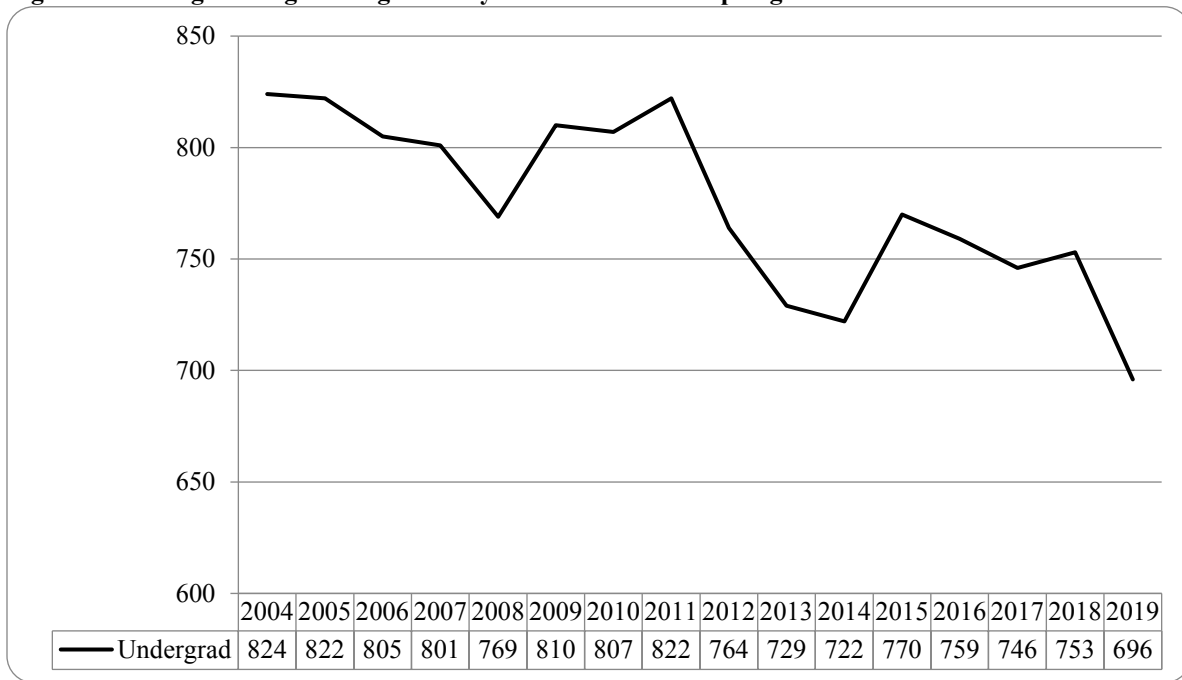

Figure 47: College of Engineering Delivery-Site Student Credit Hours: Spring 2004-2019

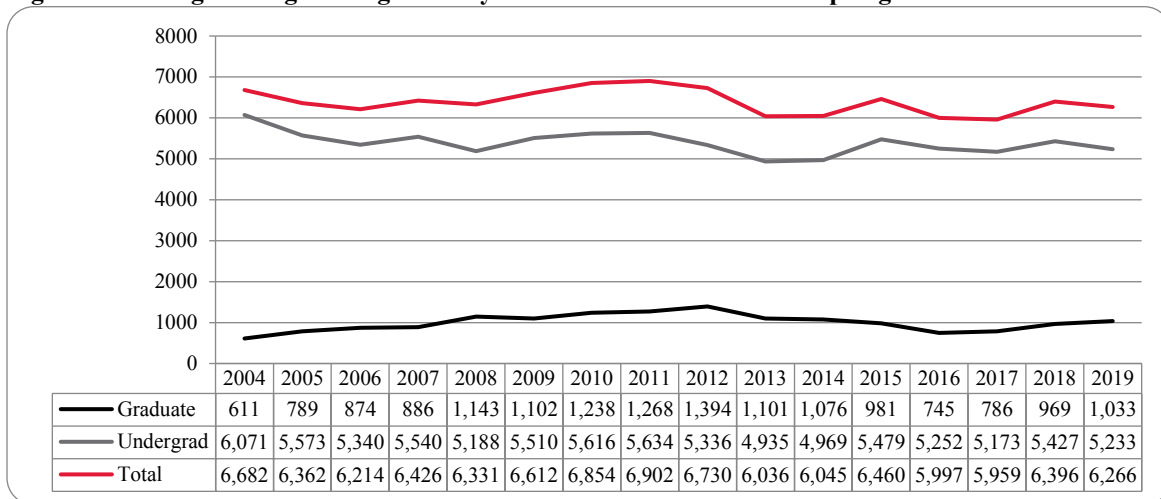

Figure 48: College of Engineering Delivery-Site Head Count by Ethnicity by Gender: Spring 2019

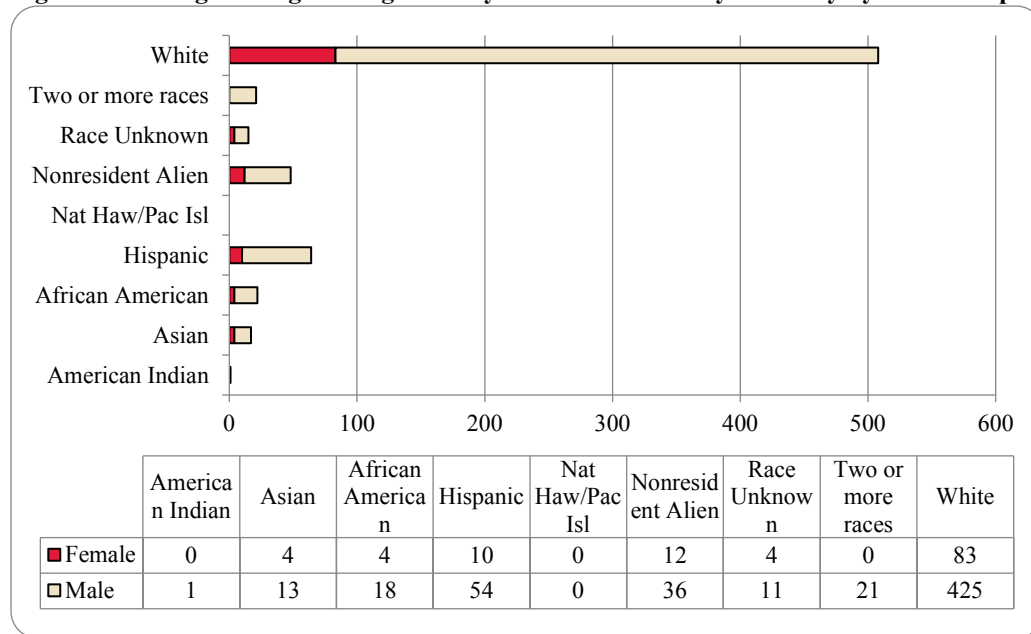

Table 18: College of Engineering Head count Summary for Undergraduate Students by Full and Part-Time by Gender and Race Classification: Spring 2019

	American Indian		Asian		African American		Hispanics		Nat Haw / Pac Isl		Race Unknown		Two or more races		White		Nonresident Alien		Total			
	F	M	F	M	F	M	F	M	F	M	F	M	F	M	F	M	F	M	F	M	Total	
Undergraduate																						
Full-Time																						
First-Time Freshmen															1					1	1	
Other Freshmen				1		1	3	9			1		4	9	61	1	7	13	84	97		
Sophomores				4	2	5	2	10			1		5	15	72		7	20	103	123		
Juniors			2	3			2	12			2	3	4	15	91	1	13	22	126	148		
Seniors			1	3		4	3	13			1	5	4	35	125	10	9	50	163	213		
Special														2	6			2	6	8		
Total Full-Time			3	11	2	10	10	44			4	9	17	76	356	12	36	107	483	590		
Part-Time																						
First-Time Freshmen																						
Other Freshmen								1						1	5			1	6	7		
Sophomores				1		1		1					1		6				10	10		
Juniors						1		2			1		1	2	14			2	19	21		
Seniors		1	1	1	2	6		6			1		2	4	39			7	56	63		
Special															5				5	5		
Total Part-Time		1	1	2	2	8		10			2		4	7	69			10	96	106		
Total Undergraduate		1	4	13	4	18	10	54			4	11	21	83	425	12	36	117	579	696		
Total All Students		1	4	13	4	18	10	54			4	11	21	83	425	12	36	117	579	696		

Figure 49: College of Education and Human Science Delivery-Site Head Count: Spring 2004-2019

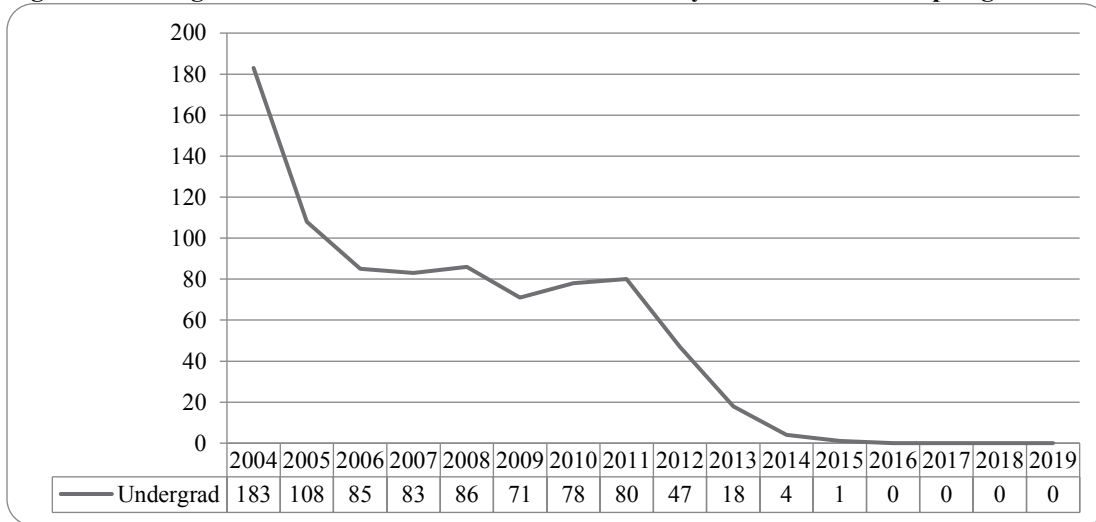
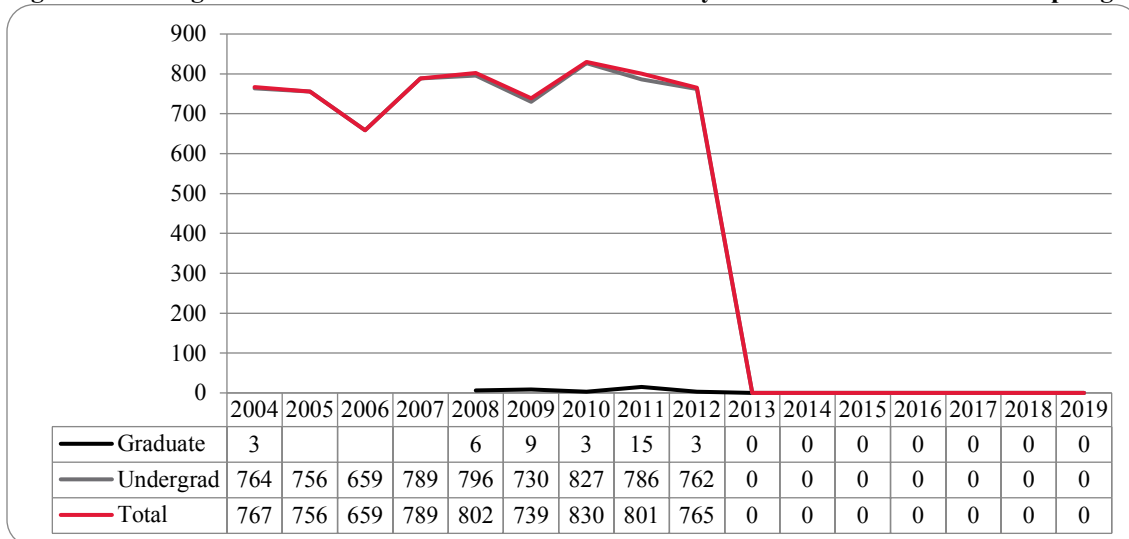

Figure 50: College of Education and Human Sciences Delivery-Site Student Credit Hours: Spring 2004-2019



Glossary

The total head count and student credit hours in this enrollment report are provided on both a delivery-site and administrative-site basis. Delivery-site includes enrollment in all courses taught at UNO regardless of “home” campus. This means that student credit hours are reported for courses in the colleges. Student enrollment is counted in the college declared by the student. Specifically, the delivery-site enrollment numbers include students in degree programs in the UNL Colleges of Agriculture, Architecture, Engineering and Technology, and Education and Human Science.

FIRST-TIME, Entering (freshmen) Student: Students attending any institution for the first time at the undergraduate level. For students entering the fall term, this includes students enrolled in the fall term who attended college for the first time in the prior summer term. Also included are students who entered with advanced standing, i.e. college credits earned before graduation from high school.

OTHER FRESHMEN: At the beginning of the current semester, undergraduate students who (1) are not First-Time Freshmen and (2) have less than 27 semester hours earned from all institutions of higher education attended.

SOPHOMORES: At the beginning of the current semester, undergraduate students who have at least 27, but not more than 57, semester hours earned from all institutions of higher education attended.

JUNIORS: At the beginning of the current semester, undergraduate students who have at least 58, but not more than 90, semester hours earned from all institutions of higher education attended.

SENIORS: At the beginning of the current semester, undergraduate students who have at least 91 semester hours earned from all institutions of higher education attended.

NON-DEGREE/INTER-CAMPUS/SPECIAL UNDERGRADUATES: Special undergraduates not pursuing a degree at UNO in various programs: Inter-Campus UNMC, UNK, UNL, and Non-Degree.

NON-DEGREE/INTER-CAMPUS/SPECIAL GRADUATE STUDENTS: Special graduate students not pursuing a degree at UNO in various programs: Engineering Transfer Program, Inter-Campus UNMC, UNK, UNL, Inter-Campus UNL Graduate Psychology and Non-Degree.

MASTERS/SPECIALIST: Graduate students pursuing a degree less than doctoral.

CERTIFICATE: These students are not enrolled in a degree program, but only a certificate.

DOCTORAL: Graduate students who have been accepted into a doctoral program.

FULL-TIME: In the current semester, undergraduate students enrolled for 12 or more semester hours, or graduate students enrolled for 9 or more semester hours.

PART-TIME: In the current semester, undergraduate students enrolled for less than 12 semester hours, or graduate students enrolled for less than 9 semester hours.

COOPERATIVE GRADUATE PROGRAM: Graduate students enrolled in Human Resources and Training or Global Information Operations offered cooperatively by two or more colleges.



OFFICE OF INSTITUTIONAL EFFECTIVENESS

www.unomaha.edu/oie/

402-554-2367 | 402-554-4896 (Fax)

T Hank Robinson, Director

Jenny Liu, Director Institutional Research

Daniel O'Dell, Applications Administrator

Andrew Jacobsen, Business Analyst

Thomas Walker, Business Analyst

Jeanie Gutheil-Bykerk, Research Analyst