

Spring 1-2020

Enrollment Report - Spring 2020

UNO Office of Institutional Effectiveness
University of Nebraska at Omaha

Follow this and additional works at: <https://digitalcommons.unomaha.edu/oieenrollment>

 Part of the [Educational Assessment, Evaluation, and Research Commons](#), and the [Higher Education Commons](#)

Please take our feedback survey at: https://unomaha.az1.qualtrics.com/jfe/form/SV_8cchtFmpDyGfBLE

Recommended Citation

Office of Institutional Effectiveness, UNO, "Enrollment Report - Spring 2020" (2020). *Enrollment Reports*. 142.

<https://digitalcommons.unomaha.edu/oieenrollment/142>

This Report is brought to you for free and open access by the Systems Intelligence and Data Analytics (SIDA) at DigitalCommons@UNO. It has been accepted for inclusion in Enrollment Reports by an authorized administrator of DigitalCommons@UNO. For more information, please contact unodigitalcommons@unomaha.edu.

OFFICE OF INSTITUTIONAL EFFECTIVENESS

ENROLLMENT PROFILE REPORT

SPRING 2020



UNIVERSITY OF
Nebraska
Omaha



University of Nebraska at Omaha

Enrollment Profile Report:

Spring 2020

Office of Institutional Effectiveness

Institutional Research

<http://www.unomaha.edu/oie/>

January 2020

EXECUTIVE SUMMARY

This Enrollment Statistical Summary provides delivery and administrative-site information on enrollment headcount and student credit hours. Delivery site reporting counts all students, including those in UNL programs delivered at UNO, but excludes UNO programs only (including the CPACS program delivered in Lincoln).

The purpose of this summary is to provide the undergraduate and graduate enrollments and student credit hour information by college of equivalent academic unit, class, gender and ethnicity. A glossary at the end of the report provides a list of definitions for headings and categories found in the report.

Administrative-Site Campus Summary

- Spring 2020 head count enrollment is 14,062 a 0.9% decrease compared to the spring 2019 enrollment of 14,185 (see Figure 1).
- Spring 2020 undergraduate head count enrollment is 11,250 a 1.3% decrease compared to the spring 2019 enrollment of 11,399 (see figure 5).
- Spring 2020 graduate head count enrollment is 2,812 a 0.9% increase compared to the spring 2019 of 2,786 (see Figure 5).
- Spring 2020 student credit hours are 159,415 a 0.2% increase compared to the spring 2019 credit hours of 159,040 (see figure 6).
- Spring 2020 undergraduate credit hours are 143,330 down from spring 2019 by 0.03% (see figure 6).
- Spring 2020 graduate credit hours are 16,085 up from spring 2019 by 2.7% (see figure 6).

Delivery-Site

- Spring 2020 head count enrollment is 14,407 a 1.1% decrease compared to the spring 2019 enrollment of 14,568 (see Figure 1).
- Spring 2020 undergraduate head count enrollment is 11,595 a 0.02% decrease compared to the spring 2019 enrollment of 11,782 (see figure 2).
- Spring 2020 graduate head count enrollment is 2,812 a 0.9% increase compared to the spring 2019 enrollment of 2,786 (see figure 2).
- Spring 2020 student credit hours are 159,447 a 0.2% decrease compared to the spring 2019 credit hours of 159,696 (see figure 3).
- Spring 2020 undergraduate credit hours are 142,366 down from spring 2019 by 0.5% (see figure 3).
- Spring 2020 graduate credit hours are 17,081 up from spring 2019 by 2.6% (see figure 3).

Contents

EXECUTIVE SUMMARY.....	2
Table 1: UNO Delivery-Site and Administrative-Site Head Count Enrollment and Comparison: Spring 2020	6
Figure 1: Delivery-Site & Administrative-Site Head Count Enrollment: Spring 1988-2020.....	7
Figure 2: UNO Delivery-Site Head Count: Spring 2006-2020	8
Figure 3: UNO Delivery-Site Student Credit Hours by Student Level: Spring 2006-2020.....	8
Figure 4: UNO Delivery-Site Head Count by Ethnicity by Gender: Spring 2020.....	9
Table 2: Total Uno Delivery-Site Head Count Summary for Undergraduate and Graduate Students Full and Part-Time by Gender and Race Classification: Spring 2020	10
Figure 5: UNO Administrative-Site Head Count: Spring 2006-2020.....	11
Figure 6: UNO Administrative-Site Student Credit Hours: Spring 2006-2020.....	11
Figure 7: UNO Administrative-Site Head Count by Ethnicity by Gender: Spring 2020	12
Table 3: Total UNO Administrative-Site Head Count Summary for Undergraduate and Graduate Students by Full and Part-Time by Gender and Race Classification: Spring 2020	13
Figure 8: College of Arts & Science Head Count: Spring 2006-2020.....	14
Figure 9: College of Arts & Sciences Student Credit Hours: Spring 2006-2020.....	14
Figure 10: College of Arts & Sciences Head Count by Ethnicity by Gender: Spring 2020.....	15
Table 4: College of Arts & Sciences Head Count Summary for Undergraduate and Graduate Students by Full and Part-time by Gender and Race Classification: Spring 2020.....	16
Figure 11: College of Business Administration Head Count: Spring 2006-2020.....	17
Figure 12: College of Business Administration Student Credit Hours: Spring 2006-2020.....	17
Figure 13: College of Business Administration Head Count by Ethnicity by Gender: Spring 2020.....	18
Table 5: College of Business Administration Head Count Summary for Undergraduate and Graduate Students by Full and Part-Time by Gender and Race Classification: Spring 2020	19
Figure 14: College of Communication, Fine Arts and Media Delivery-Site Head Count: Spring 2006-2020	20
Figure 15: College of Communication, Fine Arts and Media Delivery-Site Student Credit Hours: Spring 2006-2020	20
Figure 16: College of Communication, Fine Arts and Media Delivery & Administrative-Site Head Count by Ethnicity by Gender: Spring 2020.....	21
Table 6: College of Communication, Fine Arts and Media Delivery & Administrative-Site Head Count Summary for Undergraduate and Graduate Students by Full and Part-Time by Gender and Race Classification: Spring 2020.....	22
Figure 17: College of Communication, Fine Arts and Media: Administrative-Site Head Count: Spring 2006-2020.	23
Figure 18: College of Communication, Fine Arts and Media: Administrative-Site Student Credit Hours: Spring 2006-2020.....	23
Figure 20: College of Education Head Count: Spring 2006-2020.....	24
Figure 21: College of Education Student Credit Hours: Spring 2006-2020.....	24
Figure 22: College of Education Head Count by Ethnicity by Gender: Spring 2020	25
Table 8: College of Education Head Count Summary for Undergraduate and Graduate Students by Full and Part-Time by Gender and Race Classification: Spring 2020	26

Figure 23: College of Information Science & Technology Head Count: Spring 2006-2020	27
Figure 24: College of Information Science & Technology Student Credit Hours: Spring 2006-2020.....	27
Figure 25: College of Information Science & Technology Head Count by Ethnicity by Gender: Spring 2020.....	28
Table 9: College of Information Science and Technology Head Count Summary for Undergraduate and Graduate Summary for Full and Part-Time by Gender and Race Classification: Spring 2020	29
Figure 26: College of Public Affairs & Community Service Delivery-Site Head Count: Spring 2006-2020	30
Figure 27: College of Public Affairs & Community Service Delivery-Site Student Credit Hours: Spring 2006-2020	30
Figure 28: College of Public Affairs & Community Service Delivery-Site Head Count by Ethnicity by Gender: Spring 2020.....	31
Table 10: College of Public Affairs & Community Service Delivery-Site Head Count for Undergraduate and Graduate Students by Full and Part-time by Gender and Race Classification: Spring 2020.....	32
Figure 29: College of Public Affairs & Community Service Administrative-Site Head Count: Spring 2006-2020... 33	
Figure 30: College of Public Affairs & Community Service Administrative-Site Student Credit Hours: Spring 2006- 2020.....	33
Figure 31: College of Public Affairs & Community Service Administrative-Site Head Count by Ethnicity by Gender: Spring 2020.....	34
Table 11: College of Public Affairs & Community Service Administrative-Site Head Count Summary for Undergraduate Graduate Students by Full and Part-Time by Gender and Race Classification: Spring 2020	35
Figure 32: College of CPACS, Division of Continuing Studies Head Count: Spring 2006-2020	36
Figure 33: College of CPACS, Division of Continuing Studies Head Count by Ethnicity by Gender: Spring 2020.. 36	
Table 12: College of CPACS Division of Continuing Studies Head Count Summary for Undergraduate Students by Full and Part-Time by Gender and Race Classification: Spring 2020	37
Figure 34: University Division Head Count: Spring 2006-2020.....	38
Figure 35: University Division Student Credit Hours: Spring 2006-2020	38
Figure 36: University Division Head Count by Ethnicity by Gender: Spring 2020.....	38
Table 13: University Division Head Count Summary for Undergraduate Students by Full and Part-Time by Gender and Race Classification: Spring 2020.....	39
Figure 37: Non-Degree/Intercampus Special Undergraduate Students Head Count: Spring 2006-2020	40
Figure 38: Non-Degree/Intercampus Special Undergraduate Students Head Count by Ethnicity by Gender: Spring 2020.....	40
Table 14: Non-Degree/Intercampus Head Count Summary for Special Undergraduate Students by Full and Part- Time by Gender and Race Classification: Spring 2020	41
Figure 39: Non-Degree/Intercampus Special Graduate Students Head Count: Spring 2006-2020.....	42
Figure 40: Non-Degree/Intercampus Special Graduate Students Head Count by Ethnicity by Gender: Spring 2020 42	
Table 15: Non-Degree/Intercampus Head Count Summary for Special Graduate Students by Full and Part-time by Gender and Race Classification: Spring 2020.....	43
Figure 41: Other Honors and Library Hours Student Credit Hours by Level of Instruction: Spring 2006-2020.....	44
Figure 42: College of Agriculture Delivery-Site Head Count: Spring 2006-2020	45
Figure 43: College of Agriculture Delivery-Site Student Credit Hours: Spring 2006-2020	45

Table 16: College of Agriculture Head Count Summary for Undergraduate Students by Full and Part-Time by Gender and Race Classification: Spring 2020.....	46
Figure 44: College of Architecture Delivery-Site Head Count: Spring 2006-2020.....	47
Figure 45: College of Architecture Delivery-Site Student Credit Hours: Spring 2006-2020.....	47
Figure 46: College of Engineering Delivery-Site Head Count: Spring 2006-2020	48
Figure 47: College of Engineering Delivery-Site Student Credit Hours: Spring 2006-2020	48
Figure 48: College of Engineering Delivery-Site Head Count by Ethnicity by Gender: Spring 2020.....	49
Table 17: College of Engineering Head count Summary for Undergraduate Students by Full and Part-Time by Gender and Race Classification: Spring 2020.....	50
Figure 49: College of Education and Human Science Delivery-Site Head Count: Spring 2006-2020	51
Figure 50: College of Education and Human Sciences Delivery-Site Student Credit Hours: Spring 2006-2020.....	51
Glossary.....	52

Table 1: UNO Delivery-Site and Administrative-Site Head Count Enrollment and Comparison: Spring 2020

	Spring 2020		Spring 2019	Spring 19-20 Administrative-Site	
	Delivery-Site	Administrative-Site	Administrative-Site	Numerical Change	Percent Change
UNO:					
<i>Undergraduate</i>					
Arts & Science	2,937	2,937	3,072	-135	-4.4%
Business Administration	1,618	1,618	1,671	-53	-3.2%
Communication, Fine Arts & Media	882	882	888	-6	-0.7%
Education	1,353	1,353	1,423	-70	-4.9%
Information Science and Technology	935	935	945	-10	-1.1%
Public Affairs & Community Services	1,021	1,361	1,312	49	3.7%
Division of Continuing Studies	1,090	1,090	1,022	68	6.7%
Sub-total CPACS including Cont. Studies	2,111	2,451	2,334	117	5.0%
Non-Degree	224	224	222	2	0.9%
University Division	850	850	844	6	0.7%
Total Undergraduate	10,910	11,250	11,399	-149	-1.3%
<i>Graduate</i>					
Arts & Science	367	367	377	-10	-2.7%
Business Administration	407	407	363	44	12.1%
Communication, Fine Arts & Media	90	90	66	24	36.4%
Education	857	857	850	7	0.8%
Information Science and Technology	275	275	271	4	1.5%
Public Affairs & Community Services	581	581	600	-19	-3.2%
New Cooperative Graduate Programs	0	0	4	-4	-100.0%
Undeclared	235	235	255	-20	-7.8%
Total Graduate	2,812	2,812	2,786	26	0.9%
<i>UNO Administrative-Site Total</i>		14,062	14,185	-123	-0.9%
UNL:	Spring 2020		Spring 2019	Numerical Change	Percent Change
Agriculture	2		3		
Architecture	0		0		
Engineering & Technology	683		696		
Education and Human Science	0		0		
Total UNL in Omaha	685		699	-14	-2.0%
	Spring 2020		Spring 2019	Numerical Change	Percent Change
<i>UNO Delivery-Site Total</i>	14,407		14,568	-161	-1.1%

Figure 1: Delivery-Site & Administrative-Site Head Count Enrollment: Spring 1988-2020

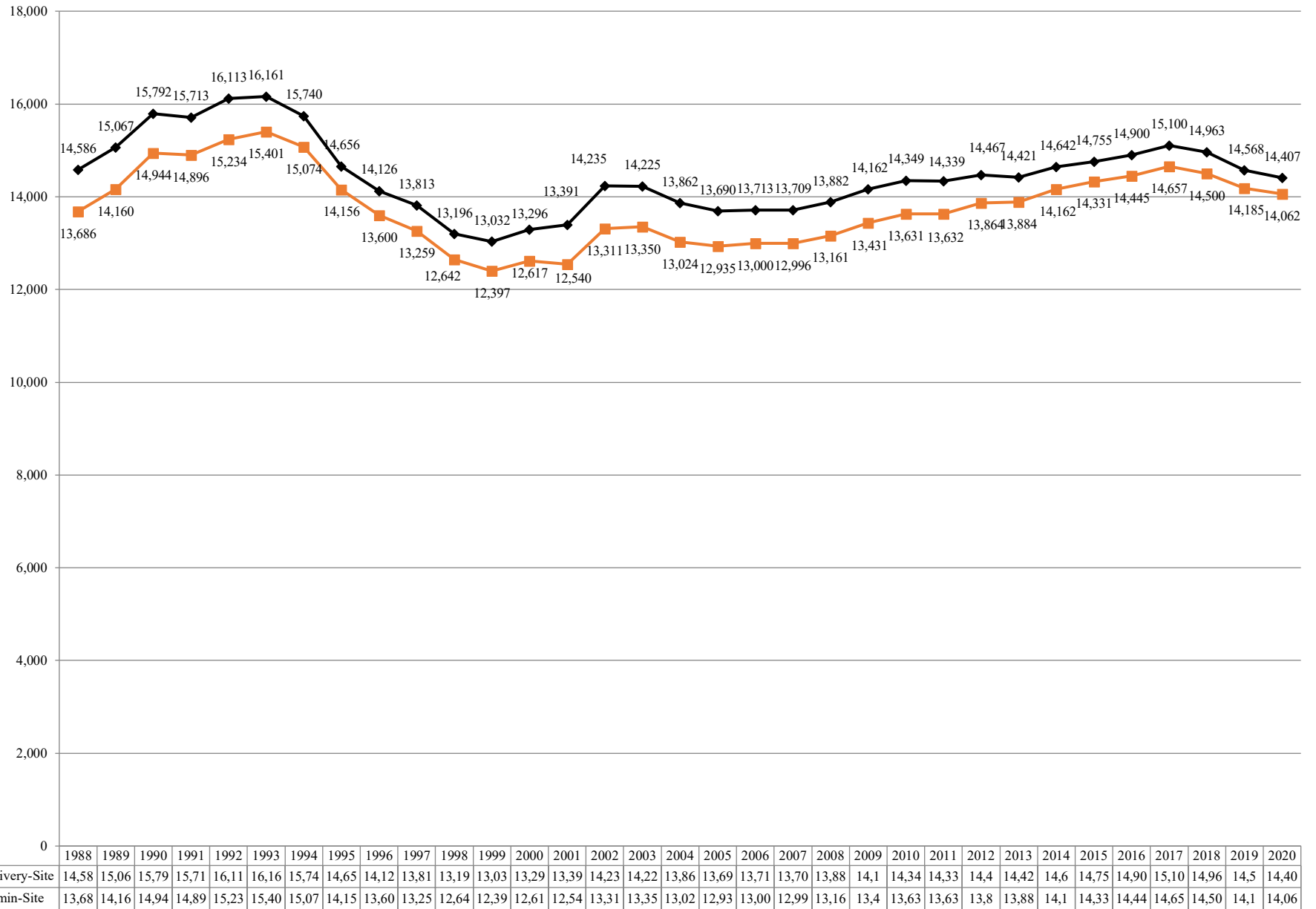

Figure 2: UNO Delivery-Site Head Count: Spring 2006-2020

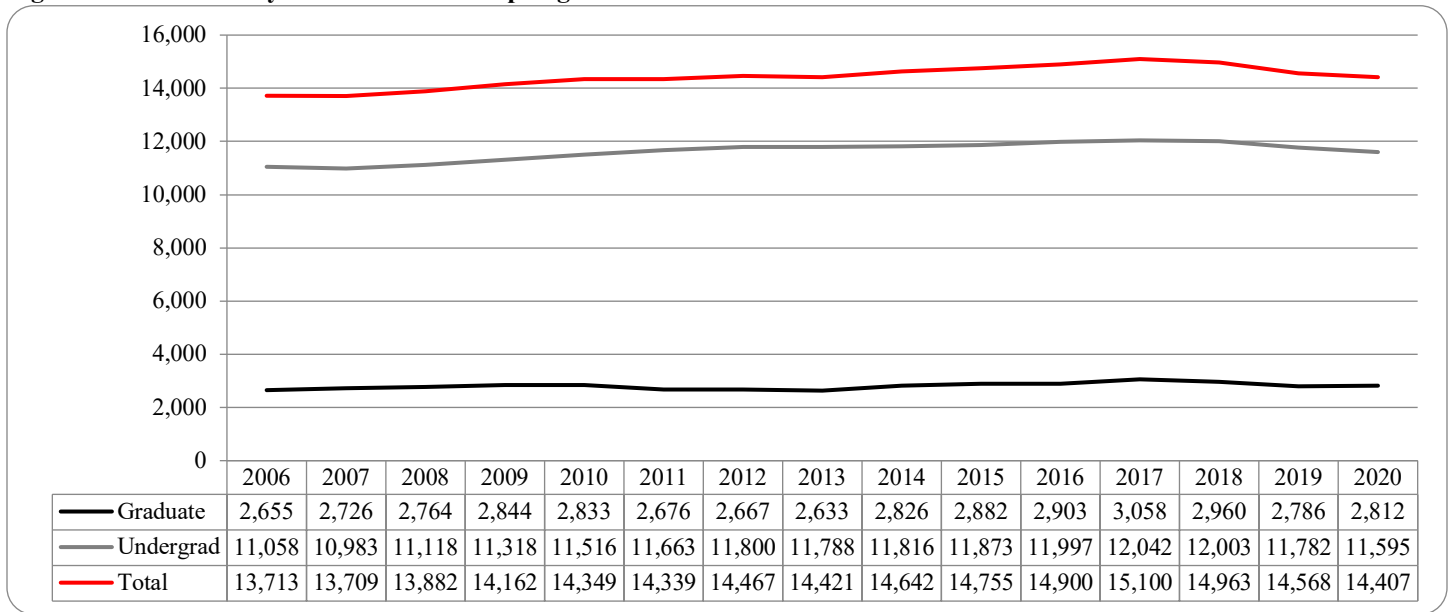

Figure 3: UNO Delivery-Site Student Credit Hours by Student Level: Spring 2006-2020

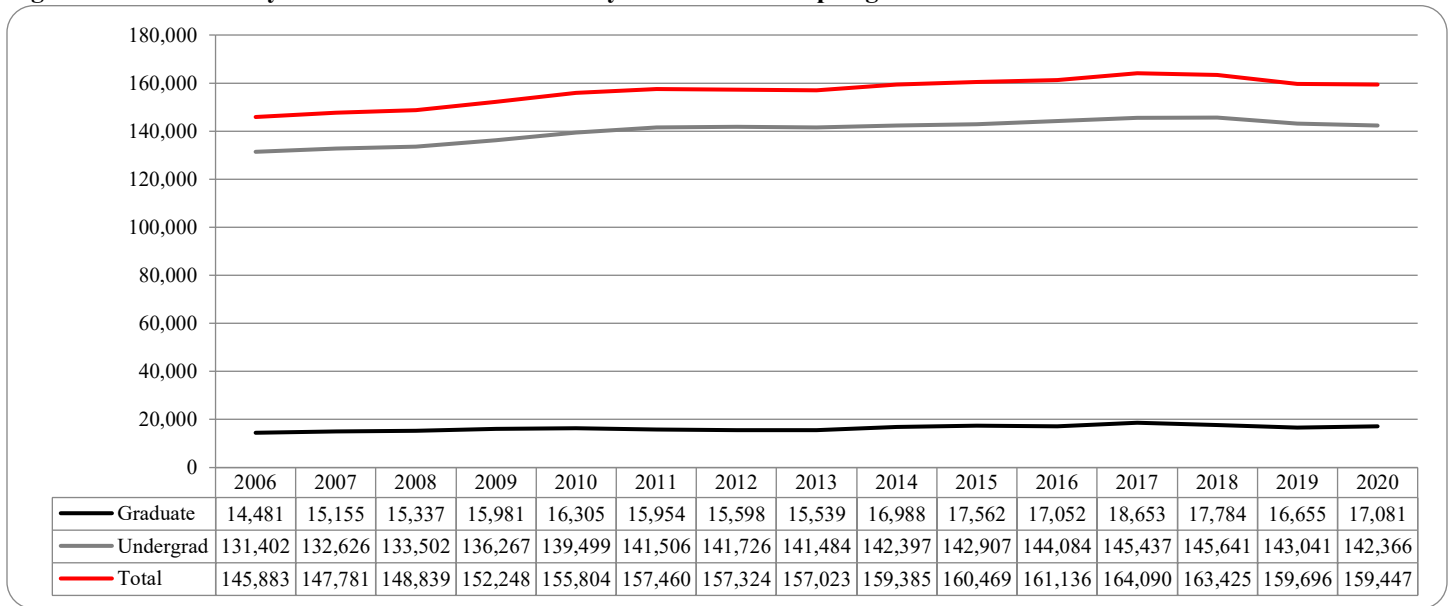

Figure 4: UNO Delivery-Site Head Count by Ethnicity by Gender: Spring 2020

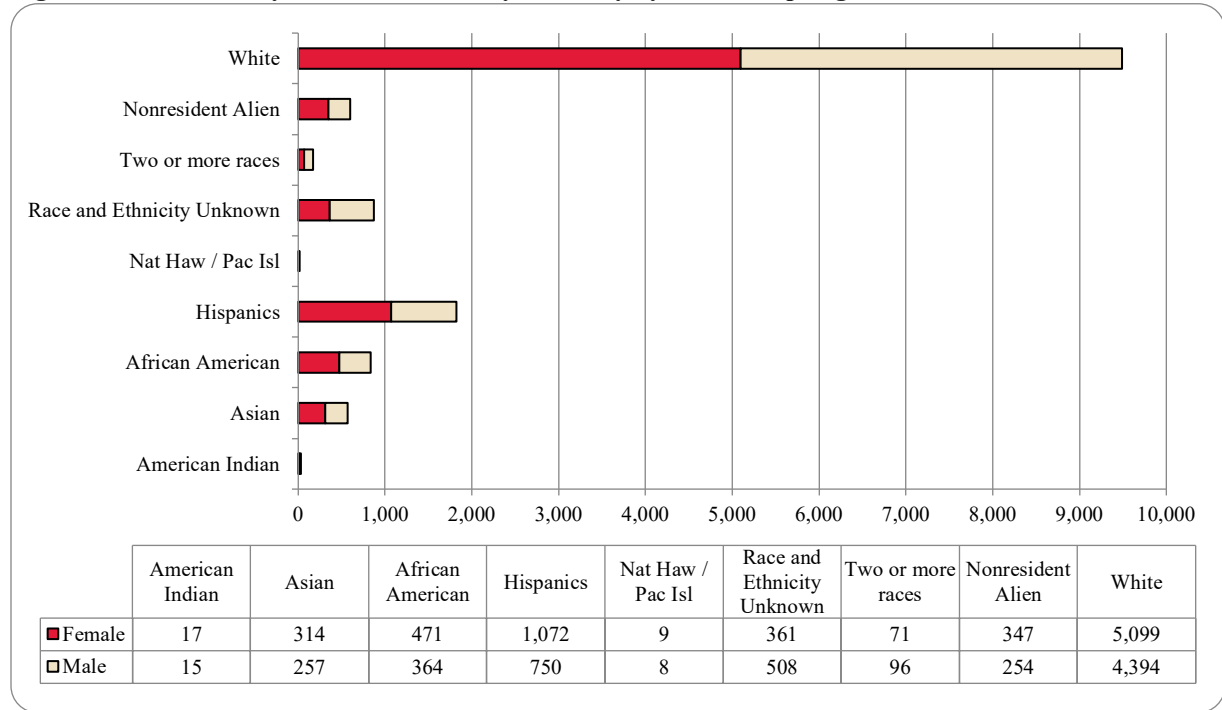

Table 2: Total Uno Delivery-Site Head Count Summary for Undergraduate and Graduate Students Full and Part-Time by Gender and Race Classification: Spring 2020

	American Indian		Asian		African American		Hispanics		Nat Haw / Pac Isl		Race Unknown		Two or more races		White		Nonresident Alien		Total		
	F	M	F	M	F	M	F	M	F	M	F	M	F	M	F	M	F	M	F	M	Total
Undergraduate																					
Full-Time																					
First-Time Freshmen					2	2					1	1			8	16	10	13	21	32	53
Other Freshmen	2	2	62	40	79	61	177	116			4	4	39	31	504	468	41	58	908	780	1,688
Sophomores	3	3	48	42	73	54	193	146		1	12	7	56	36	698	683	50	67	1,133	1,039	2,172
Juniors	4	2	68	58	94	56	204	148	4	4	11	17	66	46	853	795	75	99	1,379	1,225	2,604
Seniors	5	4	59	48	82	36	208	150	2		18	20	74	46	850	816	50	68	1,348	1,188	2,536
Special			2			3	1	1					1	2	19	33	3	5	26	44	70
Total Full-Time	14	11	239	188	330	212	783	561	6	5	45	49	237	161	2,932	2,811	229	310	4,815	4,308	9,123
Part-Time																					
First-Time Freshmen							1						1						2		2
Other Freshmen		1	8	3	14	11	26	18	1			16	6	5	78	63	4	3	137	120	257
Sophomores	1		2	4	3	17	33	15	1		1	2	8	7	115	118	3	4	167	167	334
Juniors	1	1	8	11	19	28	40	29			2	5	13	17	196	212	2	3	281	306	587
Seniors	1		16	18	30	39	66	64	1	1	10	9	29	28	326	397	12	16	491	572	1,063
Special			7	9	10	10	11	6				1	3	4	102	64	1	1	134	95	229
Total Part-Time	3	2	41	45	76	105	177	132	3	1	13	33	60	61	817	854	22	27	1,212	1,260	2,472
Total Undergraduate	17	13	280	233	406	317	960	693	9	6	58	82	297	222	3,749	3,665	251	337	6,027	5,568	11,595
Graduate																					
Full-Time																					
Certificate				1							1				1	3	3		5	4	9
Masters			12	5	17	15	41	14			3	3	16	9	338	157	45	67	472	270	742
Doctoral					2		1	2					1	1	22	9	7	15	33	27	60
Special Graduate					1		1	4			1		1	1	20	31	15	42	37	79	116
Total Full-Time			12	6	20	15	43	20			4	4	17	11	381	200	70	124	547	380	927
Part-Time																					
Certificate		1	1		2	1	3	1			1		1	1	31	30	2	2	41	36	77
Masters			18	14	36	25	60	30	1		5	6	27	15	741	413	23	25	910	529	1,439
Doctoral		1	2	2	3	3	2				1	1	2	2	72	44	10	15	92	68	160
Special Graduate			1	2	4	3	4	6	1		2	3	3	3	125	42	5	5	144	65	209
Total Part-Time		2	22	18	45	32	69	37	2		9	10	33	21	969	529	40	47	1,187	698	1,885
Total Graduate		2	34	24	65	47	112	57	2		13	14	50	32	1,350	729	110	171	1,734	1,078	2,812
Total All Students	17	15	314	257	471	364	1,072	750	9	8	71	96	347	254	5,099	4,394	361	508	7,761	6,646	14,407

Figure 5: UNO Administrative-Site Head Count: Spring 2006-2020

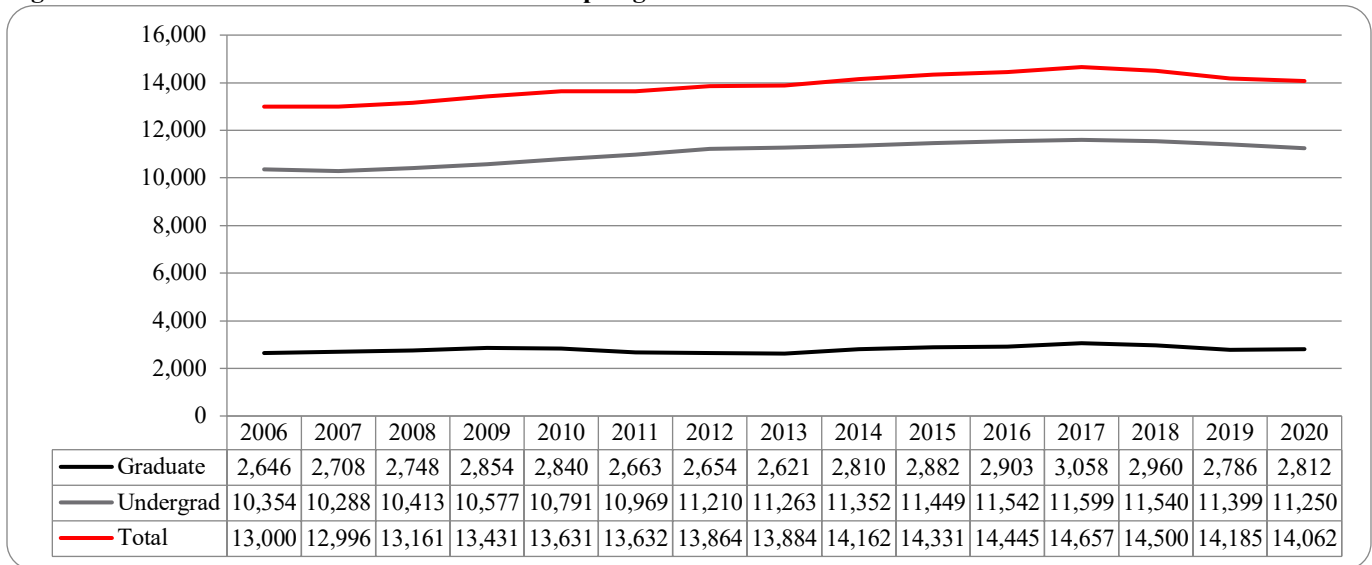

Figure 6: UNO Administrative-Site Student Credit Hours: Spring 2006-2020

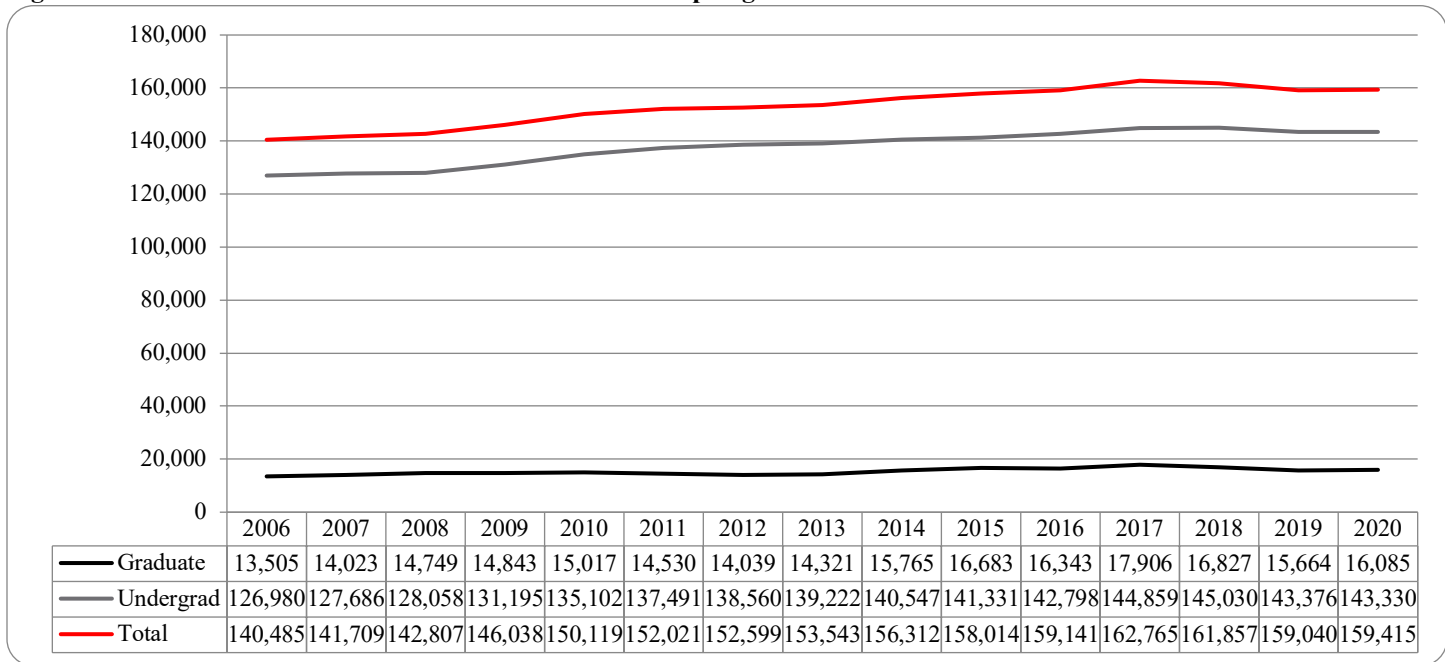

Figure 7: UNO Administrative-Site Head Count by Ethnicity by Gender: Spring 2020

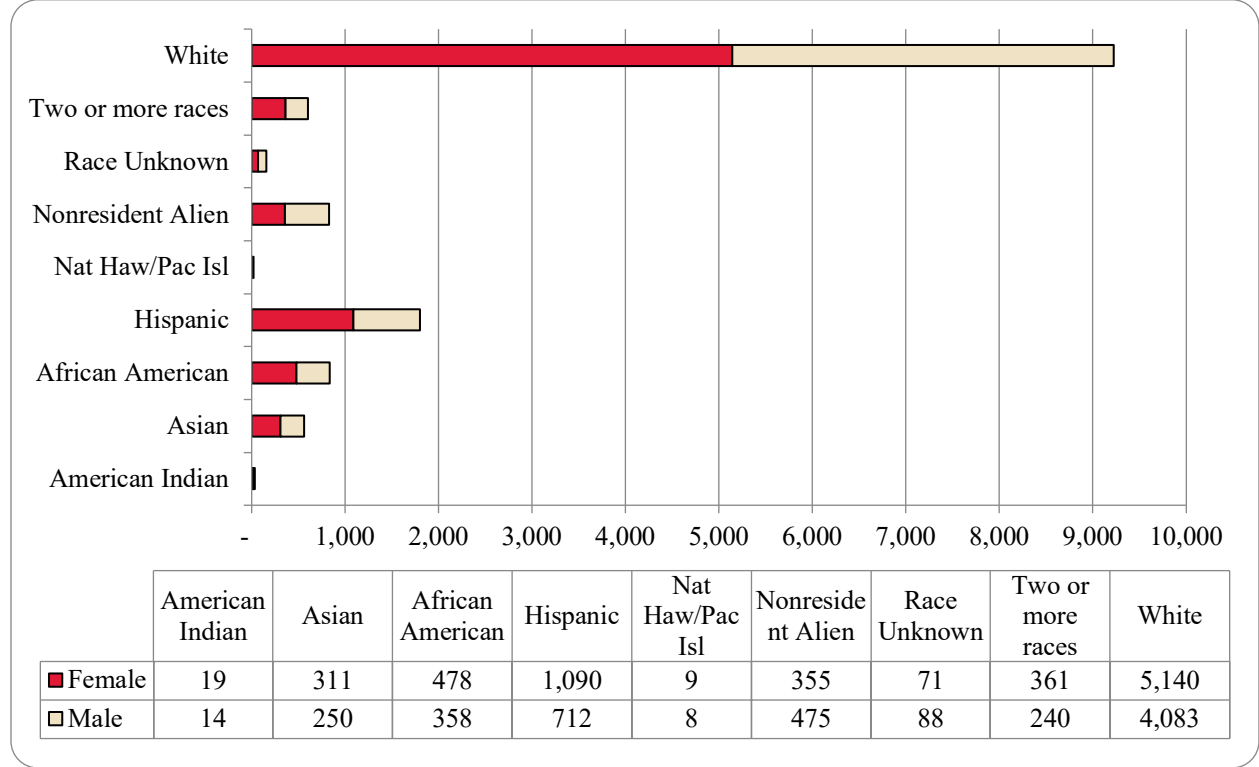

Table 3: Total UNO Administrative-Site Head Count Summary for Undergraduate and Graduate Students by Full and Part-Time by Gender and Race Classification: Spring 2020

	American Indian		Asian		African American		Hispanics		Nat Haw / Pac Isl		Race Unknown		Two or more races		White		Nonresident Alien		Total		
	F	M	F	M	F	M	F	M	F	M	F	M	F	M	F	M	F	M	F	M	Total
Undergraduate																					
Full-Time																					
First-Time Freshmen					2	1						1	1		8	16	10	13	21	31	52
Other Freshmen	2	2	62	38	82	58	185	111			4	3	41	30	513	412	41	55	930	709	1,639
Sophomores	4	3	48	42	75	54	199	141		1	12	7	58	34	712	629	48	59	1,156	970	2,126
Juniors	5	2	68	56	94	58	207	140	4	4	12	16	67	42	875	737	75	92	1,407	1,147	2,554
Seniors	5	3	56	46	84	41	208	140	2		17	15	82	40	852	729	46	56	1,352	1,070	2,422
Special			2			3	1	1					1	2	17	30	3	5	24	41	65
Total Full-Time	16	10	236	182	337	215	800	533	6	5	45	42	250	148	2,977	2,553	223	280	4,890	3,968	8,858
Part-Time																					
First-Time Freshmen							1						1						2		2
Other Freshmen		1	8	2	14	10	25	18	1			16	6	5	78	63	4	3	136	118	254
Sophomores	1		2	4	3	17	33	15	1		1	2	8	7	113	106	3	3	165	154	319
Juniors	1	1	8	11	18	27	41	24			2	5	13	17	195	202	2	2	280	289	569
Seniors	1		16	18	31	32	67	59	1	1	10	8	30	27	325	369	12	15	493	529	1,022
Special			7	9	10	10	11	6				1	3	4	102	61	1	1	134	92	226
Total Part-Time	3	2	41	44	76	96	178	122	3	1	13	32	61	60	813	801	22	24	1,210	1,182	2,392
Total Undergraduate	19	12	277	226	413	311	978	655	9	6	58	74	311	208	3,790	3,354	245	304	6,100	5,150	11,250
Graduate																					
Full-Time																					
Certificate				1							1				1	3	3		5	4	9
Masters			12	5	17	15	41	14			3	3	16	9	338	157	45	67	472	270	742
Doctoral					2		1	2					1	1	22	9	7	15	33	27	60
Special Graduate					1		1	4				1		1	20	31	15	42	37	79	116
Total Full-Time			12	6	20	15	43	20			4	4	17	11	381	200	70	124	547	380	927
Part-Time																					
Certificate		1	1		2	1	3	1			1		1	1	31	30	2	2	41	36	77
Masters			18	14	36	25	60	30		1	5	6	27	15	741	413	23	25	910	529	1,439
Doctoral		1	2	2	3	3	2				1	1	2	2	72	44	10	15	92	68	160
Special Graduate			1	2	4	3	4	6		1	2	3	3	3	125	42	5	5	144	65	209
Total Part-Time		2	22	18	45	32	69	37		2	9	10	33	21	969	529	40	47	1,187	698	1,885
Total Graduate		2	34	24	65	47	112	57		2	13	14	50	32	1,350	729	110	171	1,734	1,078	2,812
Total All Students	19	14	311	250	478	358	1,090	712	9	8	71	88	361	240	5,140	4,083	355	475	7,834	6,228	14,062

Figure 8: College of Arts & Science Head Count: Spring 2006-2020

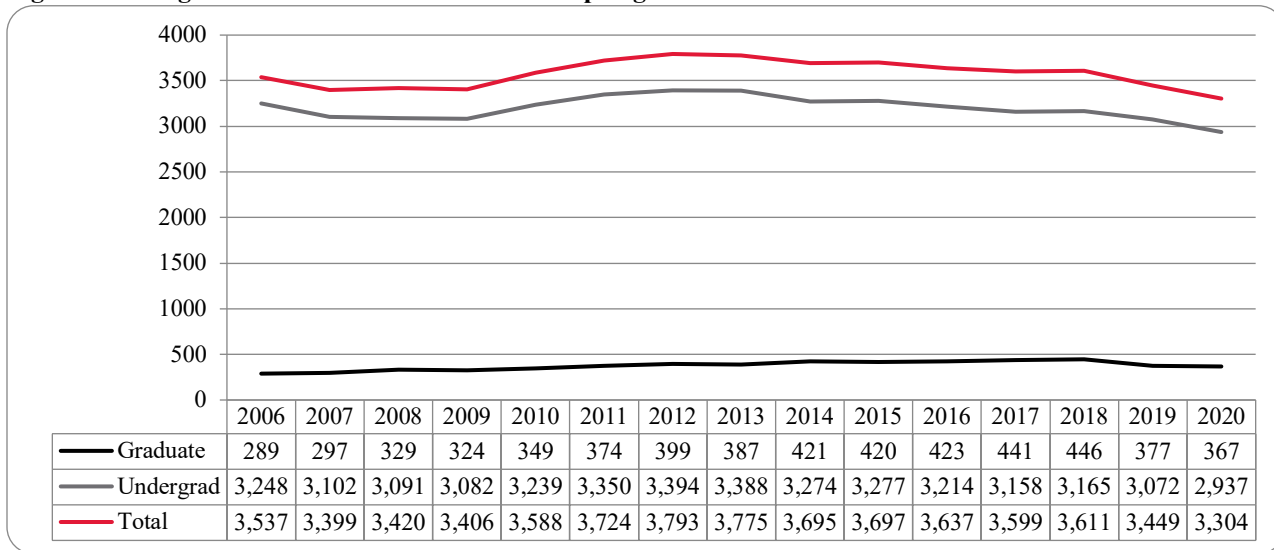

Figure 9: College of Arts & Sciences Student Credit Hours: Spring 2006-2020

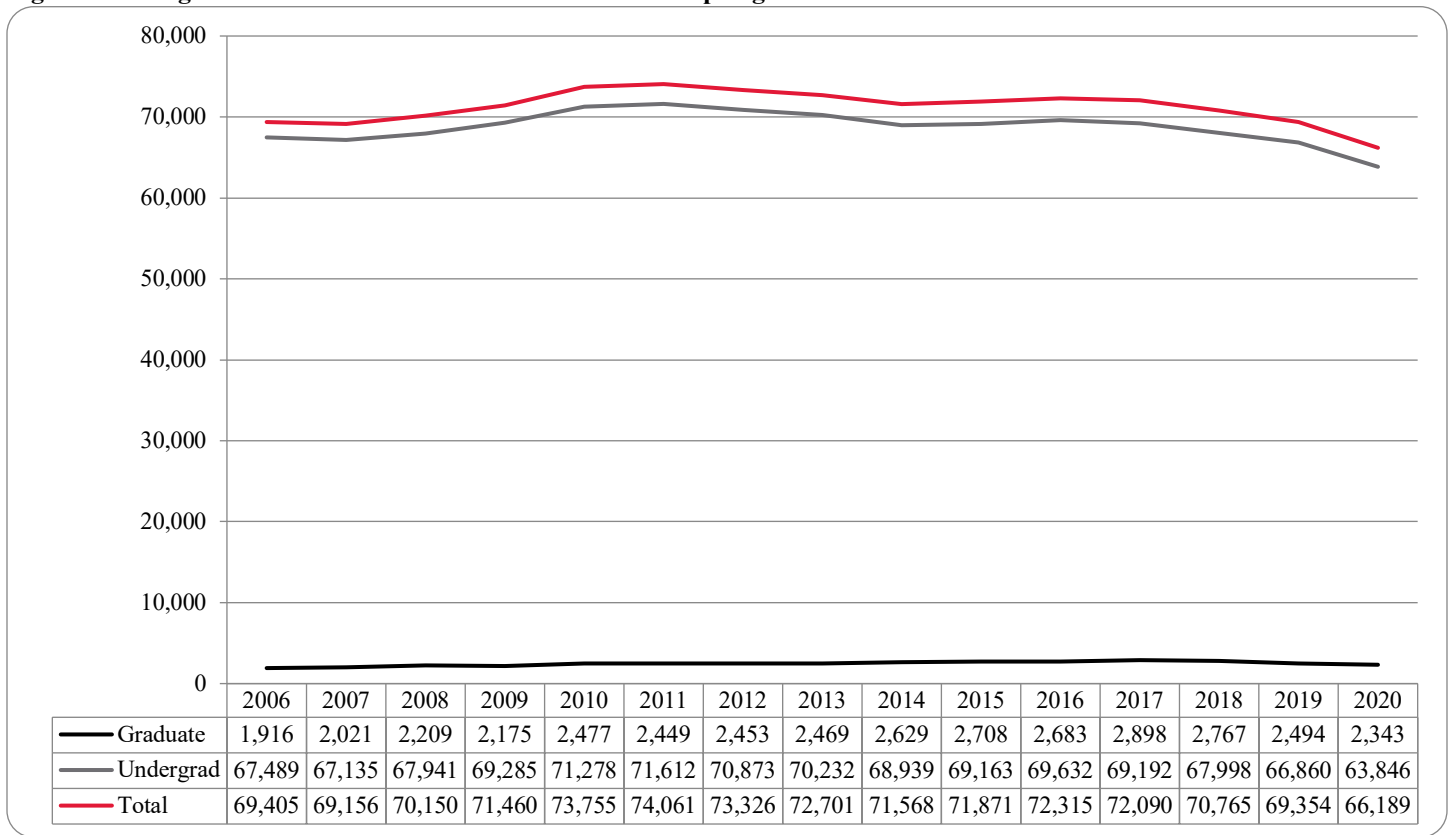

Figure 10: College of Arts & Sciences Head Count by Ethnicity by Gender: Spring 2020

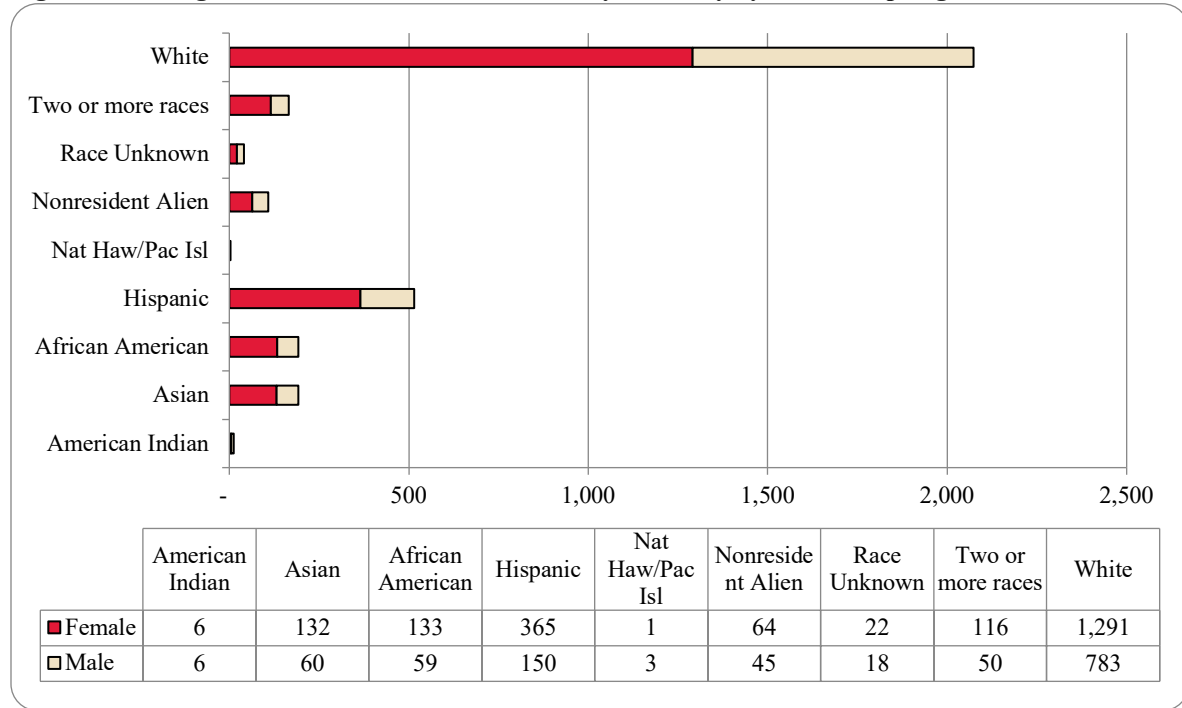

Table 4: College of Arts & Sciences Head Count Summary for Undergraduate and Graduate Students by Full and Part-time by Gender and Race Classification: Spring 2020

	American Indian		Asian		African American		Hispanics		Nat Haw / Pac Isl		Race Unknown		Two or more races		White		Nonresident Alien		Total			
	F	M	F	M	F	M	F	M	F	M	F	M	F	M	F	M	F	M	F	M	Total	
Undergraduate																						
Full-Time																						
First-Time Freshmen															2	4	1	1	3	5	8	
Other Freshmen	1	2	35	7	28	9	69	11					15	6	152	50	12	4	312	89	401	
Sophomores	1	2	25	15	23	9	84	33			5	4	19	2	238	129	14	6	409	200	609	
Juniors	2	1	29	13	28	12	69	42	1	1	5	5	29	16	265	168	23	11	451	269	720	
Seniors	2		16	12	28	8	74	32			5	3	31	8	230	144	9	6	395	213	608	
Special						2	1						2	5	6	1	1	7	11	18		
Total Full-Time	6	5	105	47	107	40	297	118	1	1	15	12	94	34	892	501	60	29	1,577	787	2,364	
Part-Time																						
First-Time Freshmen																						
Other Freshmen			4		4		9	3					1		10	2	1		29	5	34	
Sophomores			1	1	1		13	6					4	1	31	23		1	50	32	82	
Juniors		1	5	4	6	4	12	6			1	2	5	2	46	42			75	61	136	
Seniors			8	4	7	4	22	13		1	4	2	7	9	101	77		3	149	113	262	
Special			2	2	2	3	3	3					1	2	24	17			32	27	59	
Total Part-Time		1	20	11	20	11	59	31		1	5	4	18	14	212	161	1	4	335	238	573	
Total Undergraduate	6	6	125	58	127	51	356	149	1	2	20	16	112	48	1,104	662	61	33	1,912	1,025	2,937	
Graduate																						
Full-Time																						
Certificate				1							1					1			1	2	3	
Masters			4	1	1	3	6					1	3	1	55	27	2	9	71	42	113	
Doctoral															2	2		1	2	3	5	
Special Graduate																						
Total Full-Time			4	2	1	3	6				1	1	3	1	57	30	2	10	74	47	121	
Part-Time																						
Certificate						1									5	9			5	10	15	
Masters			3		5	4	3	1		1	1	1	1	1	111	75	1	2	125	85	210	
Doctoral															14	7			14	7	21	
Special Graduate																						
Total Part-Time			3		5	5	3	1		1	1	1	1	1	130	91	1	2	144	102	246	
Total Graduate			7	2	6	8	9	1		1	2	2	4	2	187	121	3	12	218	149	367	
Total All Students	6	6	132	60	133	59	365	150	1	3	22	18	116	50	1,291	783	64	45	2,130	1,174	3,304	

Figure 11: College of Business Administration Head Count: Spring 2006-2020

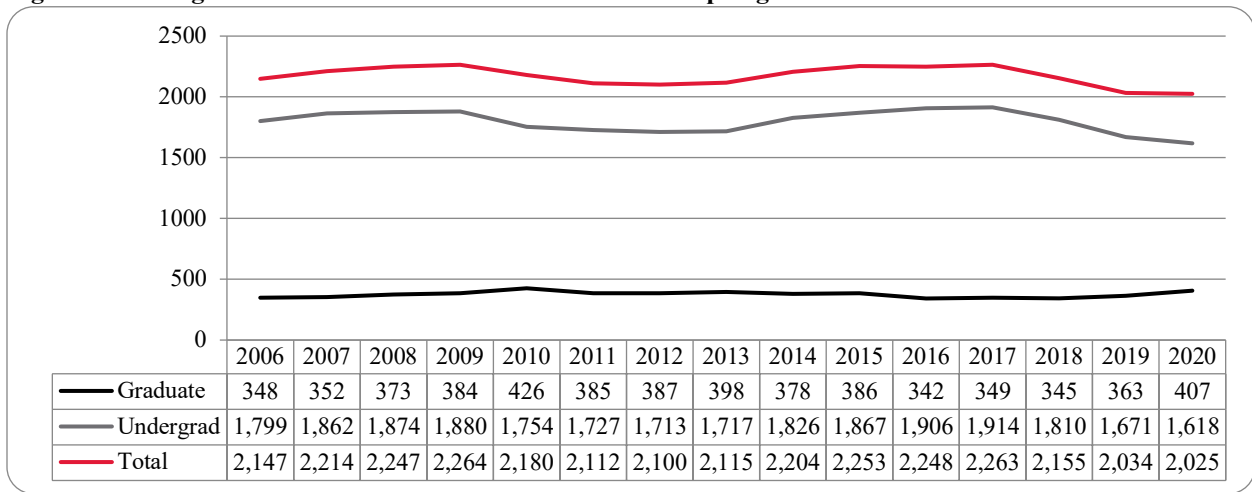

Figure 12: College of Business Administration Student Credit Hours: Spring 2006-2020

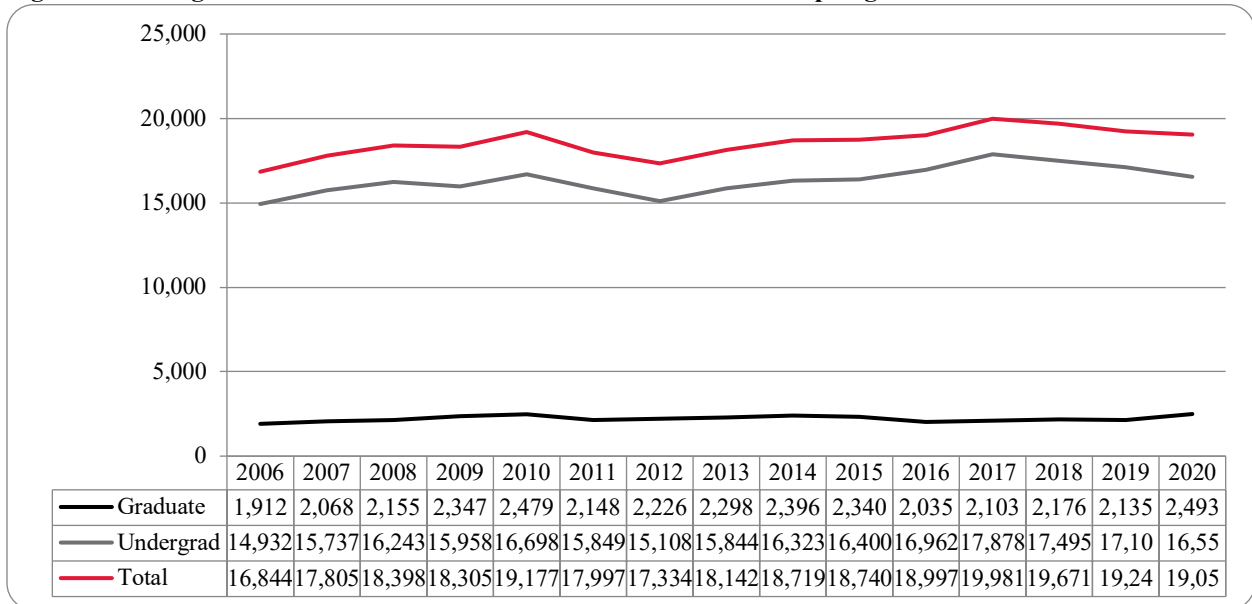

Figure 13: College of Business Administration Head Count by Ethnicity by Gender: Spring 2020

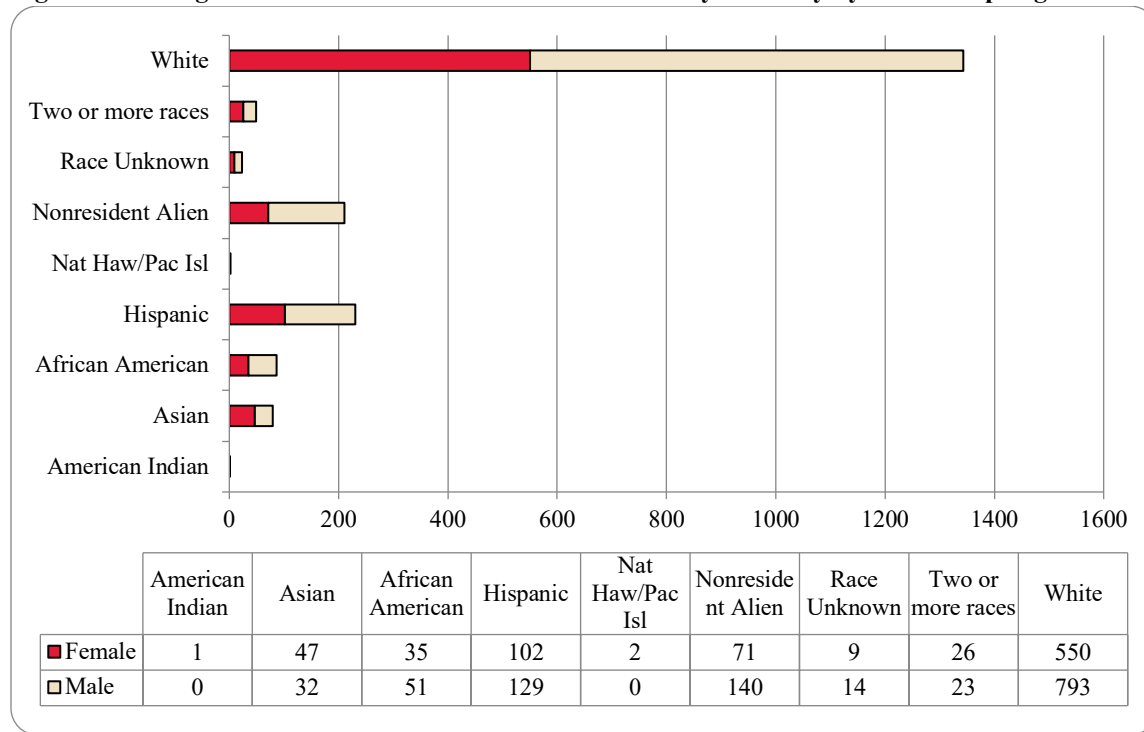

Table 5: College of Business Administration Head Count Summary for Undergraduate and Graduate Students by Full and Part-Time by Gender and Race Classification: Spring 2020

	American Indian		Asian		African American		Hispanics		Nat Haw / Pac Isl		Race Unknown		Two or more races		White		Nonresident Alien		Total			
	F	M	F	M	F	M	F	M	F	M	F	M	F	M	F	M	F	M	F	M	Total	
Undergraduate																						
Full-Time																						
First-Time Freshmen															3	2	3	2	6	8		
Other Freshmen			7	4	6	6	12	11			3		2		30	61	4	15	64	97	161	
Sophomores			2	2	7	6	17	23					1	8	70	123	12	20	109	182	291	
Juniors			10	9	8	9	22	26				6	9	1	108	171	24	53	181	275	456	
Seniors			15	6	4	9	33	37			2	4	6	4	123	138	7	15	190	213	403	
Special			2										1		1	3			4	3	7	
Total Full-Time			36	21	25	30	84	97			5	10	19	13	332	499	49	106	550	776	1,326	
Part-Time																						
First-Time Freshmen																						
Other Freshmen												1		1	3	7			3	9	12	
Sophomores	1					2	4	1	1			2		8	14	1	1	17	18	35		
Juniors			1	1	2	4	3	7				1	4	25	38	1		33	54	87		
Seniors			2	2	5	4	12	1	1	2		1		38	61	4	6	52	86	138		
Special			1	1	3	2								8	5			12	8	20		
Total Part-Time	1		4	4	5	13	11	20	2	2	1	4	5	82	125	6	7	117	175	292		
Total Undergraduate	1		40	25	30	43	95	117	2	7	11	23	18	414	624	55	113	667	951	1,618		
Graduate																						
Full-Time																						
Certificate															1	1			1	1	2	
Masters			2	3	1	1	2	4			1		2	1	31	30	12	19	51	58	109	
Doctoral																						
Special Graduate																						
Total Full-Time			2	3	1	1	2	4			1		2	1	31	31	13	19	52	59	111	
Part-Time																						
Certificate														1	1			1	1	2		
Masters			5	4	4	7	5	8			1	3	1	4	104	137	3	8	123	171	294	
Doctoral																						
Special Graduate																						
Total Part-Time			5	4	4	7	5	8			1	3	1	4	105	138	3	8	124	172	296	
Total Graduate			7	7	5	8	7	12			2	3	3	5	136	169	16	27	176	231	407	
Total All Students	1		47	32	35	51	102	129	2	9	14	26	23	550	793	71	140	843	1,182	2,025		

Figure 14: College of Communication, Fine Arts and Media Delivery-Site Head Count: Spring 2006-2020

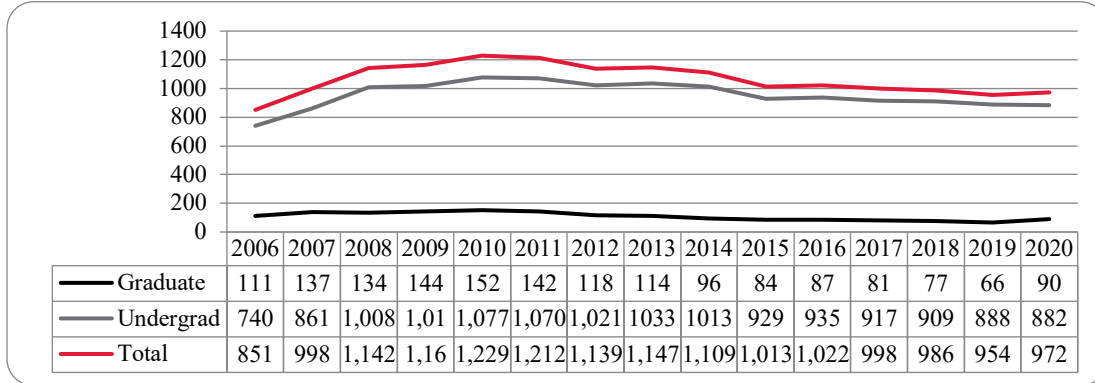

Figure 15: College of Communication, Fine Arts and Media Delivery-Site Student Credit Hours: Spring 2006-2020

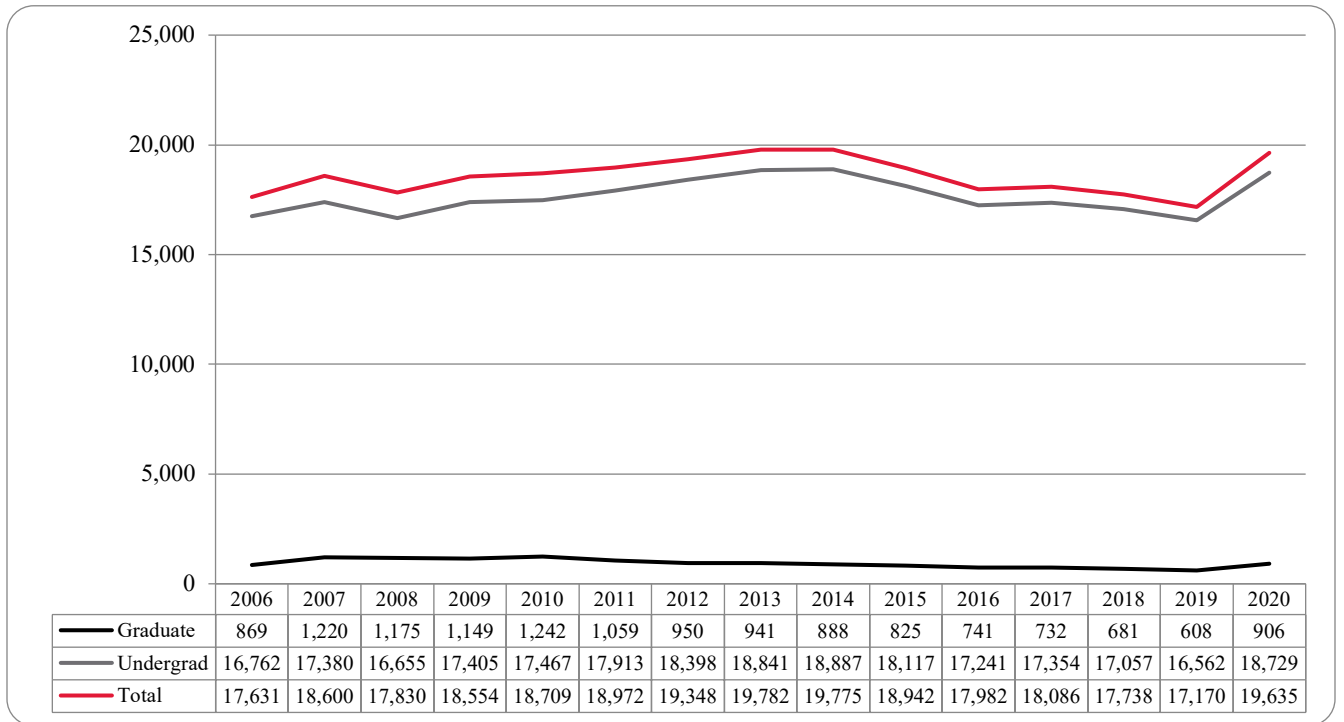

Figure 16: College of Communication, Fine Arts and Media Delivery & Administrative-Site Head Count by Ethnicity by Gender: Spring 2020

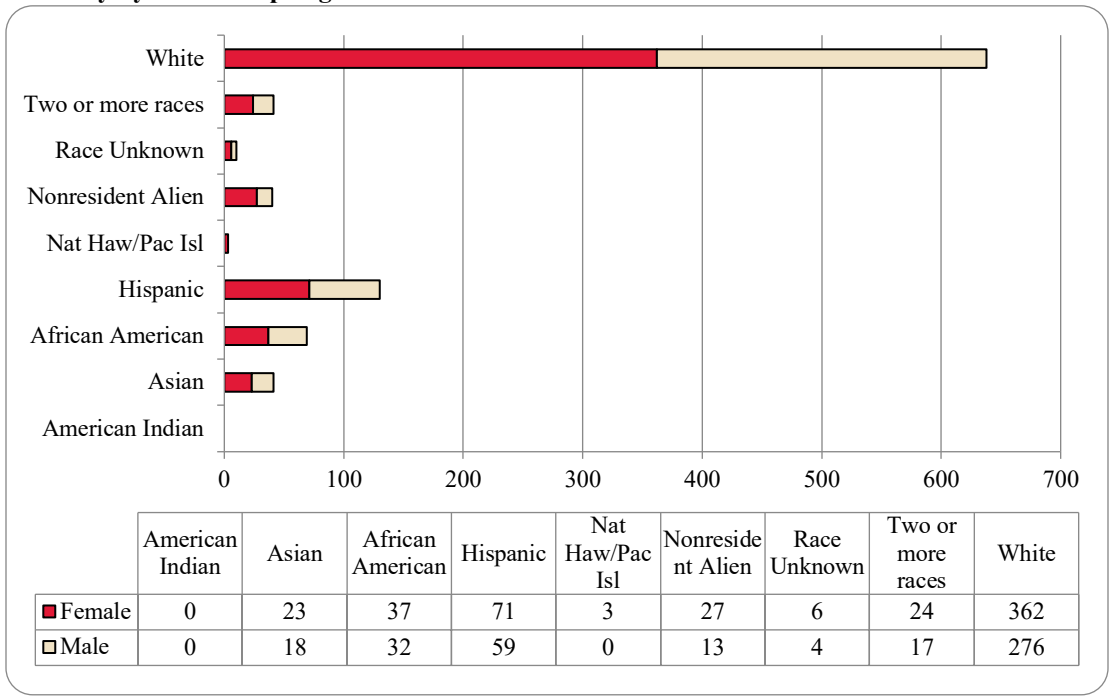

Table 6: College of Communication, Fine Arts and Media Delivery & Administrative-Site Head Count Summary for Undergraduate and Graduate Students by Full and Part-Time by Gender and Race Classification: Spring 2020

	American Indian		Asian		African American		Hispanics		Nat Haw / Pac Isl		Race Unknown		Two or more races		White		Nonresident Alien		Total			
	F	M	F	M	F	M	F	M	F	M	F	M	F	M	F	M	F	M	F	M	Total	
Undergraduate																						
Full-Time																						
First-Time Freshmen					1										2	1			2	2	4	
Other Freshmen			2	4	3	3	9	8			1		2	1	38	36	1	1	56	53	109	
Sophomores			5	3	6	4	10	12			1		2	5	63	42	6	1	93	67	160	
Juniors			6	7	12	12	18	14	2		1		2	2	79	67	9	6	128	109	237	
Seniors			9	2	12	5	16	11	1		2	1	11	4	76	57	2	2	129	82	211	
Special															1	2	1		2	2	4	
Total Full-Time			22	16	34	24	53	45	3		4	2	17	12	257	206	20	10	410	315	725	
Part-Time																						
First-Time Freshmen																						
Other Freshmen					1			2							6	2			7	4	11	
Sophomores						2	3	2					1	2	5	4	1		10	10	20	
Juniors				1		2	2				1		1	1	7	14		1	11	19	30	
Seniors				1	2	3	5	9				1	4	2	36	25	4		51	41	92	
Special															2	2			2	2	4	
Total Part-Time				2	3	7	10	13			1	1	6	5	56	47	5	1	81	76	157	
Total Undergraduate			22	18	37	31	63	58	3		5	3	23	17	313	253	25	11	491	391	882	
Graduate																						
Full-Time																						
Certificate																						
Masters			1			1	6					1			28	12	1	2	36	16	52	
Doctoral																						
Special Graduate																						
Total Full-Time			1			1	6					1			28	12	1	2	36	16	52	
Part-Time																						
Certificate																1				1	1	
Masters							2	1			1		1		21	10	1		26	11	37	
Doctoral																						
Special Graduate																						
Total Part-Time							2	1			1		1		21	11	1		26	12	38	
Total Graduate			1			1	8	1			1	1	1		49	23	2	2	62	28	90	
Total All Students			23	18	37	32	71	59	3		6	4	24	17	362	276	27	13	553	419	972	

Figure 17: College of Communication, Fine Arts and Media: Administrative-Site Head Count: Spring 2006-2020

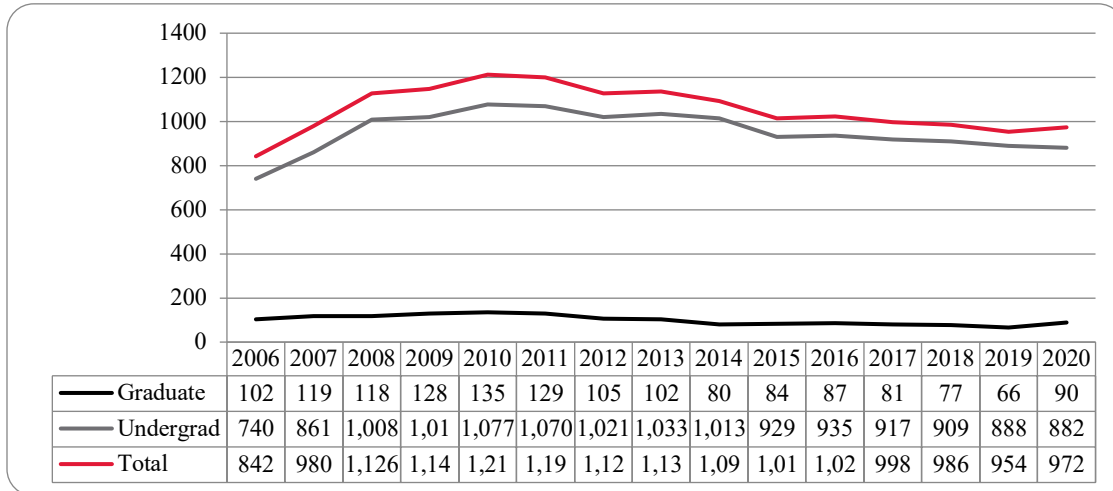

Figure 18: College of Communication, Fine Arts and Media: Administrative-Site Student Credit Hours: Spring 2006-2020

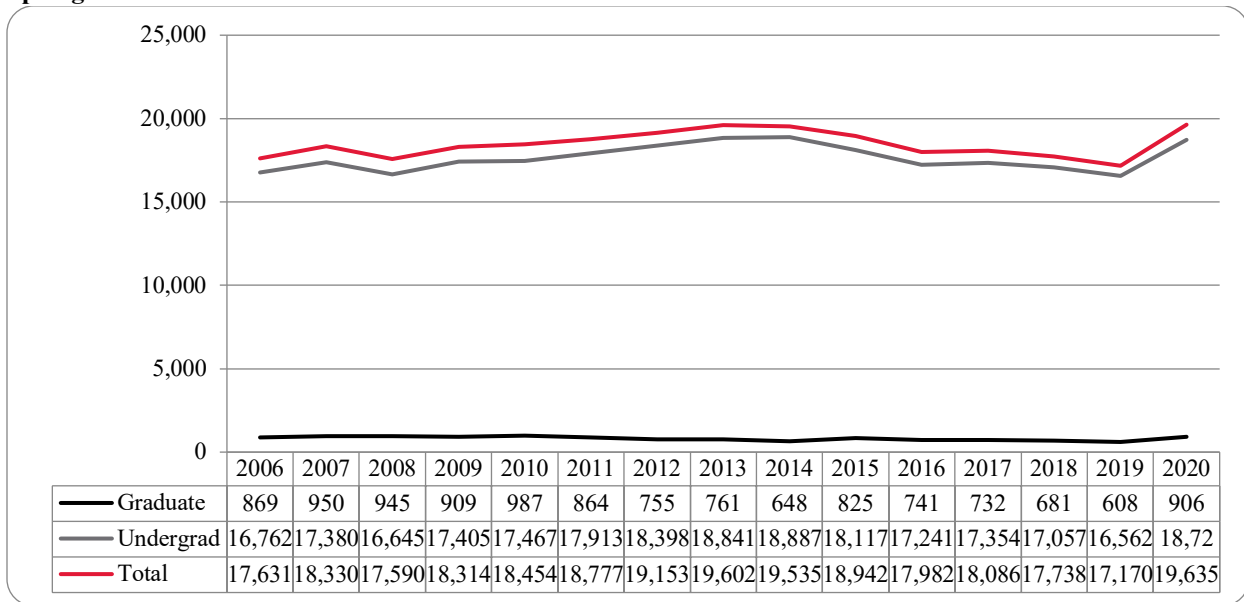

Figure 20: College of Education Head Count: Spring 2006-2020

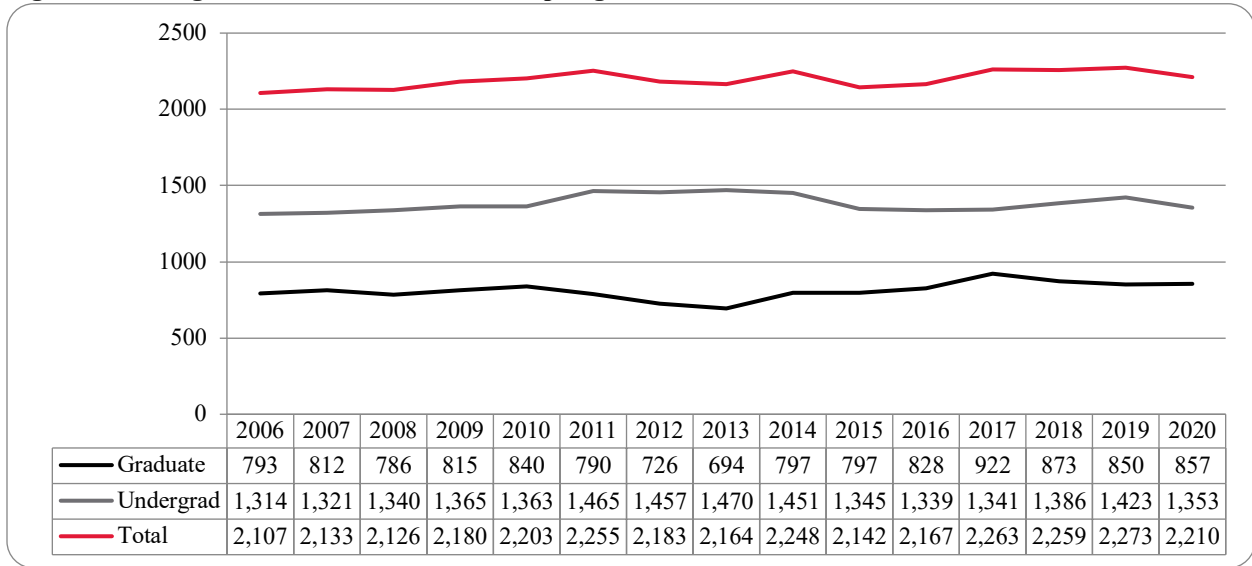

Figure 21: College of Education Student Credit Hours: Spring 2006-2020

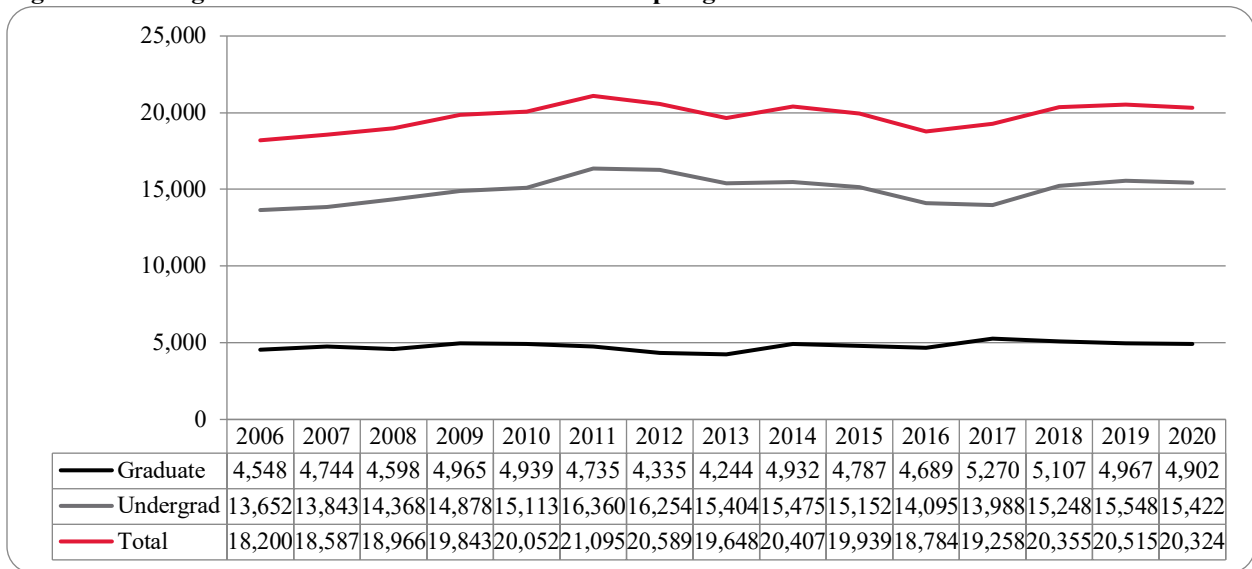

Figure 22: College of Education Head Count by Ethnicity by Gender: Spring 2020

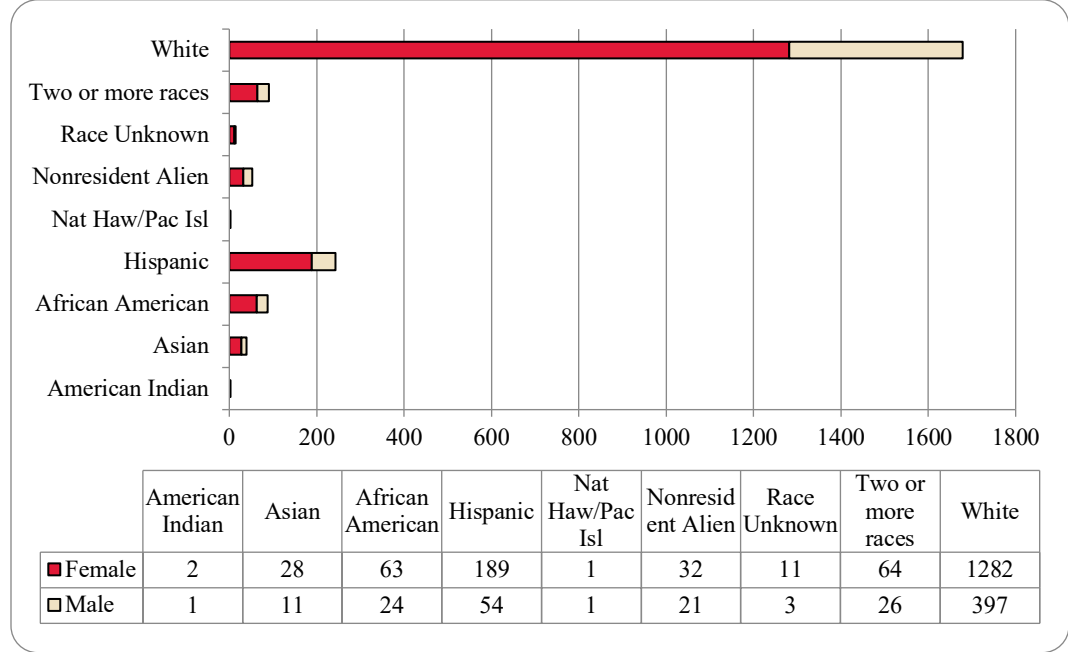

Table 8: College of Education Head Count Summary for Undergraduate and Graduate Students by Full and Part-Time by Gender and Race Classification: Spring 2020

	American Indian		Asian		African American		Hispanics		Nat Haw / Pac Isl		Race Unknown		Two or more races		White		Nonresident Alien		Total			
	F	M	F	M	F	M	F	M	F	M	F	M	F	M	F	M	F	M	F	M	Total	
Undergraduate																						
Full-Time																						
First-Time Freshmen															2		1		3		3	
Other Freshmen			2	1	7	4	15	6					6	2	70	21	2	1	102	35	137	
Sophomores	1		5	2	10	3	24	9					11	4	130	39	5		186	57	243	
Juniors	1		8	3	13	1	40	11		1	2		9	3	186	56	7	2	266	77	343	
Seniors		1	8	3	13	2	46	12	1		7		13	4	231	90	9	4	328	116	444	
Special															5	6			5	6	11	
Total Full-Time	2	1	23	9	43	10	125	38	1	1	9		39	13	624	212	24	7	890	291	1,181	
Part-Time																						
First-Time Freshmen							1												1		1	
Other Freshmen							1								4				5		5	
Sophomores						1	2								16	4			18	5	23	
Juniors					2	2	2				1	1			39	4			44	7	51	
Seniors					3	1	17	2			1		3	1	26	20	1	1	51	25	76	
Special			1		1		2	1							9	2			13	3	16	
Total Part-Time			1		6	4	25	3			1	1	4	1	94	30	1	1	132	40	172	
Total Undergraduate	2	1	24	9	49	14	150	41	1	1	10	1	43	14	718	242	25	8	1,022	331	1,353	
Graduate																						
Full-Time																						
Certificate																						
Masters			1	1	5	4	9	6			1	1	2	5	111	51	2	5	131	73	204	
Doctoral							1	1					1		7	6		4	9	11	20	
Special Graduate					1														1		1	
Total Full-Time			1	1	6	4	10	7			1	1	3	5	118	57	2	9	141	84	225	
Part-Time																						
Certificate																						
Masters			2	1	4	4	27	6			1	16	5	333	65	3	2	385	84	469		
Doctoral			1		3	2	1						1	40	23	1	2	46	28	74		
Special Graduate					1		1					2	1	73	10	1		78	11	89		
Total Part-Time			3	1	8	6	29	6			1	18	7	446	98	5	4	509	123	632		
Total Graduate			4	2	14	10	39	13			1	2	21	12	564	155	7	13	650	207	857	
Total All Students	2	1	28	11	63	24	189	54	1	1	11	3	64	26	1,282	397	32	21	1,672	538	2,210	

Figure 23: College of Information Science & Technology Head Count: Spring 2006-2020

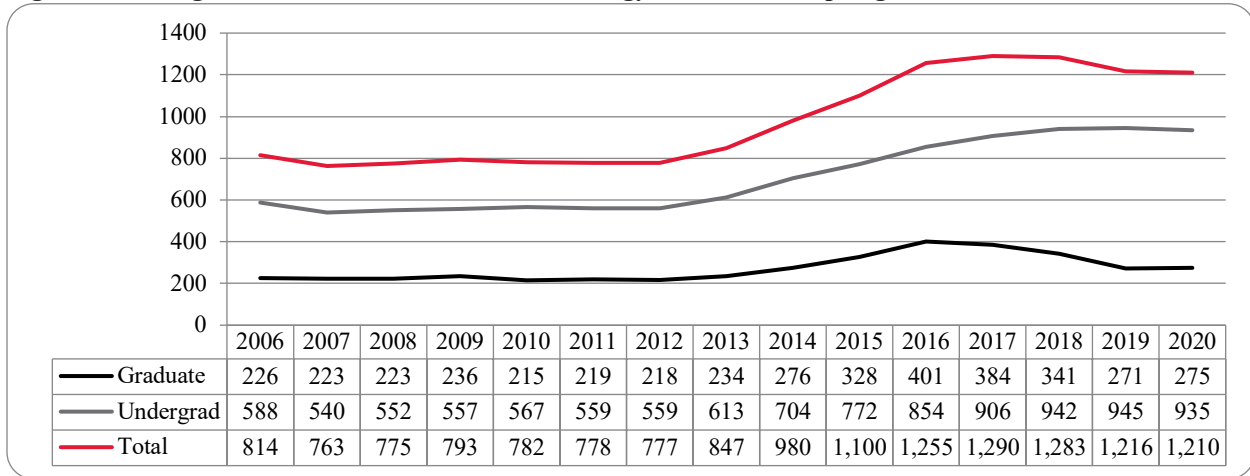

Figure 24: College of Information Science & Technology Student Credit Hours: Spring 2006-2020

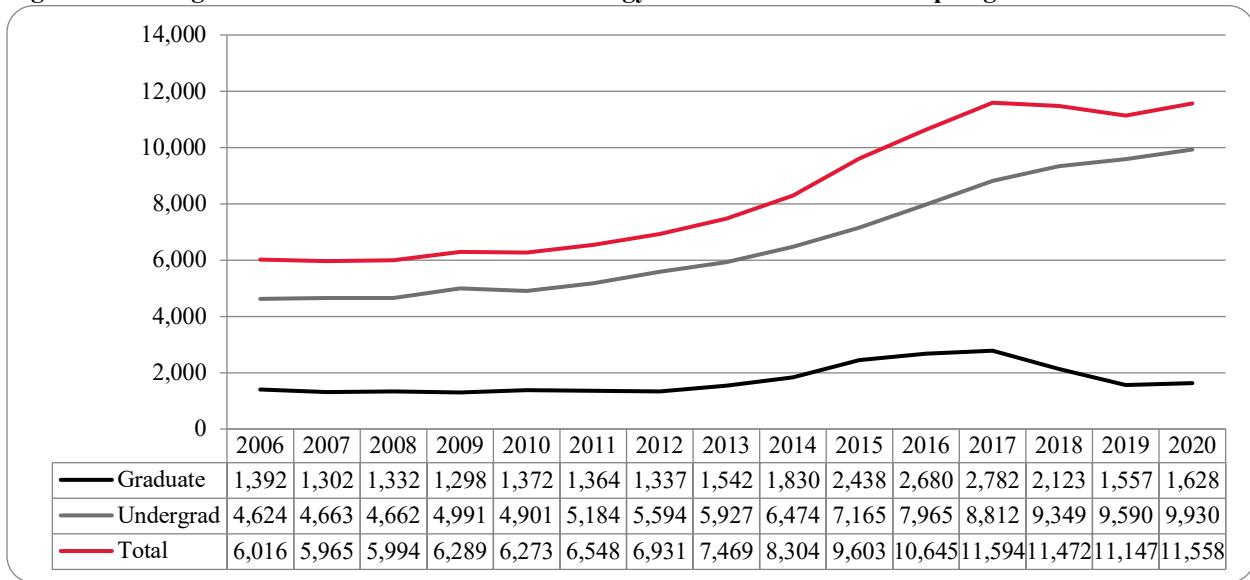

Figure 25: College of Information Science & Technology Head Count by Ethnicity by Gender: Spring 2020

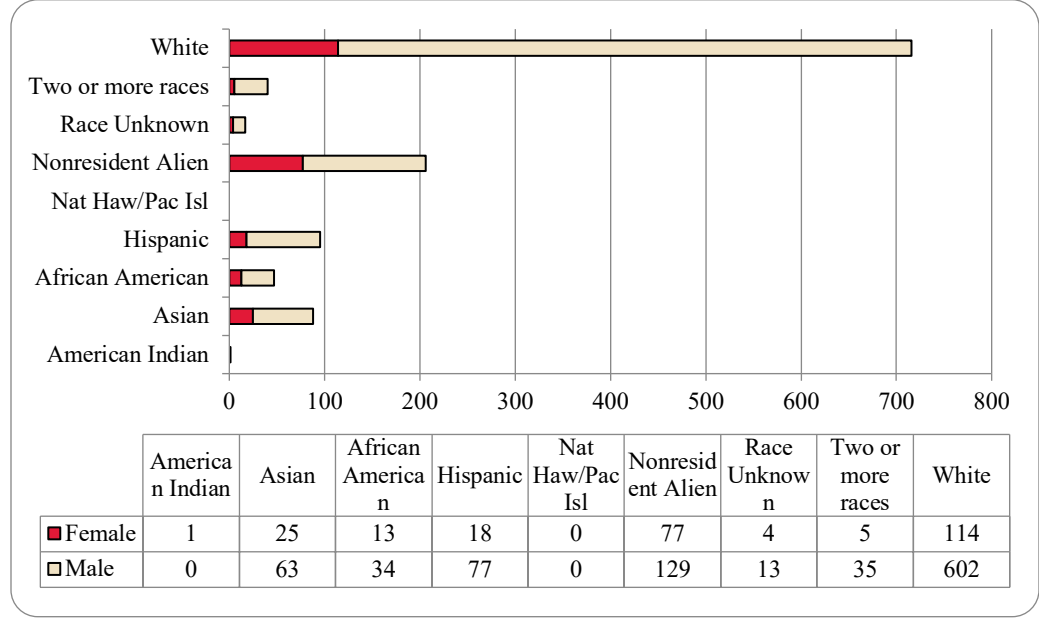

Table 9: College of Information Science and Technology Head Count Summary for Undergraduate and Graduate Summary for Full and Part-Time by Gender and Race Classification: Spring 2020

	American Indian		Asian		African American		Hispanics		Nat Haw / Pac Isl		Race Unknown		Two or more races		White		Nonresident Alien		Total		
	F	M	F	M	F	M	F	M	F	M	F	M	F	M	F	M	F	M	F	M	Total
Undergraduate																					
Full-Time																					
First-Time Freshmen															1	1	4	1	5	6	
Other Freshmen			1	3	1	4		7			1		2	3	45	3	13	8	75	83	
Sophomores			3	6		5	5	18			1	2	1	5	9	80	2	21	21	137	158
Juniors			3	12	3	6	3	12			2	1		8	25	111	5	11	41	161	202
Seniors			5	19	2	1	2	17			3	3	9	19	146	13	12	44	207	251	
Special						1								1	9	1	2	2	12	14	
Total Full-Time			12	40	6	17	10	54			3	7	4	24	57	392	25	63	117	597	714
Part-Time																					
First-Time Freshmen																					
Other Freshmen			1			2								1	1			2	3	5	
Sophomores			1	2		4		1			1			6	15			7	23	30	
Juniors	1			5	1	3	3	6			1		3	5	33			10	51	61	
Seniors			1	6	1	3		7			2	1	2	8	62	1	5	12	87	99	
Special				1		1	2				1			7	14			9	17	26	
Total Part-Time	1		3	14	2	13	5	14			5	1	5	27	125	1	5	40	181	221	
Total Undergraduate	1		15	54	8	30	15	68			3	12	5	29	84	517	26	68	157	778	935
Graduate																					
Full-Time																					
Certificate														1	1	2		3	1	4	
Masters			2			1	1	2					1	3	20	27	31	33	55	88	
Doctoral														2		2	7	4	7	11	
Special Graduate																					
Total Full-Time			2			1	1	2					1	6	21	31	38	40	63	103	
Part-Time																					
Certificate			1			2							1	7	8	1	2	11	11	22	
Masters			6	8	3	3	2	7			1		3	17	51	14	13	42	86	128	
Doctoral			1	1							1		1		5	5	8	7	15	22	
Special Graduate																					
Total Part-Time			8	9	5	3	2	7			1	1	5	24	64	20	23	60	112	172	
Total Graduate			10	9	5	4	3	9			1	1	6	30	85	51	61	100	175	275	
Total All Students	1		25	63	13	34	18	77			4	13	5	35	114	602	77	129	257	953	1,210

Figure 26: College of Public Affairs & Community Service Delivery-Site Head Count: Spring 2006-2020

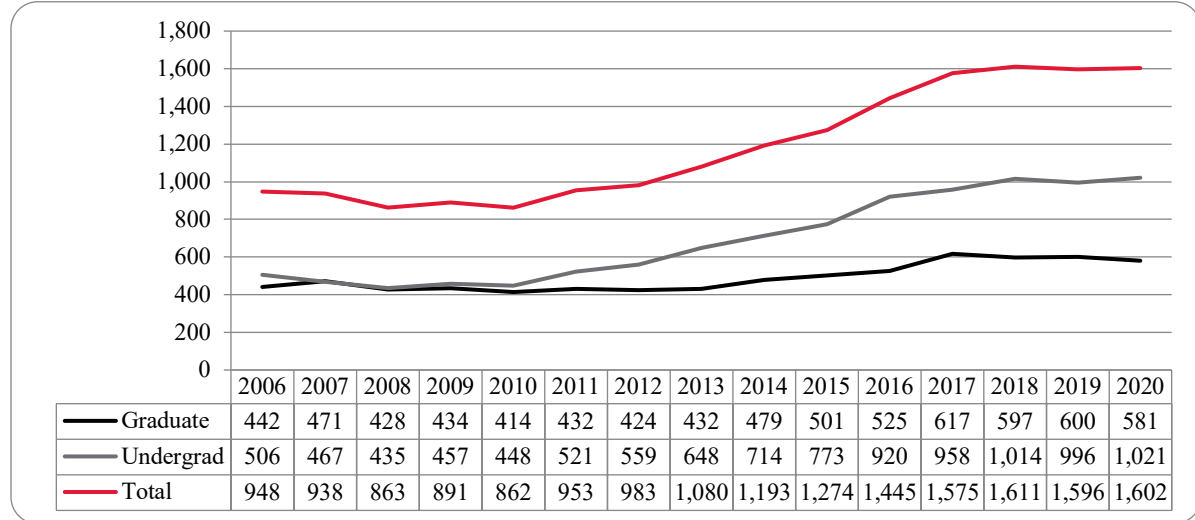

Figure 27: College of Public Affairs & Community Service Delivery-Site Student Credit Hours: Spring 2006-2020

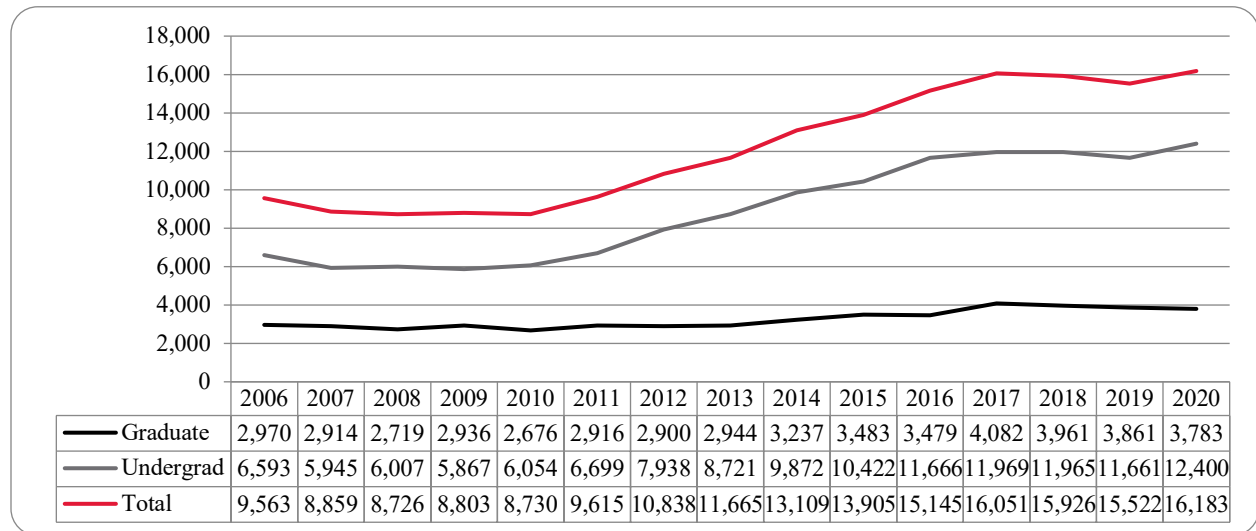

Figure 28: College of Public Affairs & Community Service Delivery-Site Head Count by Ethnicity by Gender: Spring 2020

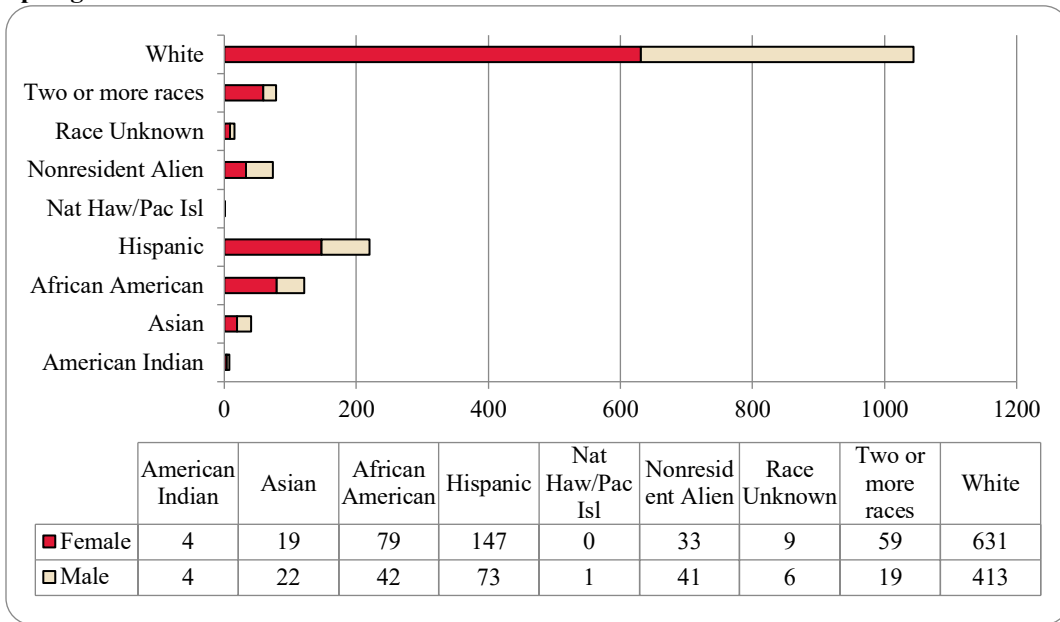

Table 10: College of Public Affairs & Community Service Delivery-Site Head Count for Undergraduate and Graduate Students by Full and Part-time by Gender and Race Classification: Spring 2020

	American Indian		Asian		African American		Hispanics		Nat Haw / Pac Isl		Race Unknown		Two or more races		White		Nonresident Alien		Total			
	F	M	F	M	F	M	F	M	F	M	F	M	F	M	F	M	F	M	F	M	Total	
Undergraduate																						
Full-Time																						
First-Time Freshmen												1	1		1		3	5	5	6	11	
Other Freshmen	1		1	6	9	5	16	11					5	1	38	37	2	4	72	64	136	
Sophomores			5	5	8	6	25	10		1	3		12	2	59	73	4	6	116	103	219	
Juniors	1		7	6	10	7	32	15			1	2	10	4	96	67	6	7	163	108	271	
Seniors	1	1	2	1	12	3	21	18					6	3	66	74	6	10	114	110	224	
Special															2				2		2	
Total Full-Time	3	1	15	18	39	21	94	54		1	4	3	34	10	262	251	21	32	472	391	863	
Part-Time																						
First-Time Freshmen																						
Other Freshmen		1					1	1							6				7	2	9	
Sophomores						4	1	1				1			7	10			8	16	24	
Juniors						2	3						2	3	17	14			22	19	41	
Seniors	1			2	7	1	5	5			1	1	3	2	25	23			42	34	76	
Special					1	1	1	1							2	2			4	4	8	
Total Part-Time	1	1		2	8	8	11	8			1	2	5	5	57	49			83	75	158	
Total Undergraduate	4	2	15	20	47	29	105	62		1	5	5	39	15	319	300	21	32	555	466	1,021	
Graduate																						
Full-Time																						
Certificate																						
Masters			2		10	5	17	2			1		9	1	110	17	1	1	150	26	176	
Doctoral					2			1							1	11	1	5	3	18	6	24
Special Graduate																						
Total Full-Time			2		12	5	17	3			1		9	2	121	18	6	4	168	32	200	
Part-Time																						
Certificate		1					3	1			1		1		18	11	1		24	13	37	
Masters			2	1	20	7	21	7			2		8	2	155	75	1		209	92	301	
Doctoral		1		1		1	1					1	2		18	9	4	5	25	18	43	
Special Graduate																						
Total Part-Time		2	2	2	20	8	25	8			3	1	11	2	191	95	6	5	258	123	381	
Total Graduate		2	4	2	32	13	42	11			4	1	20	4	312	113	12	9	426	155	581	
Total All Students	4	4	19	22	79	42	147	73		1	9	6	59	19	631	413	33	41	981	621	1,602	

Figure 29: College of Public Affairs & Community Service Administrative-Site Head Count: Spring 2006-2020

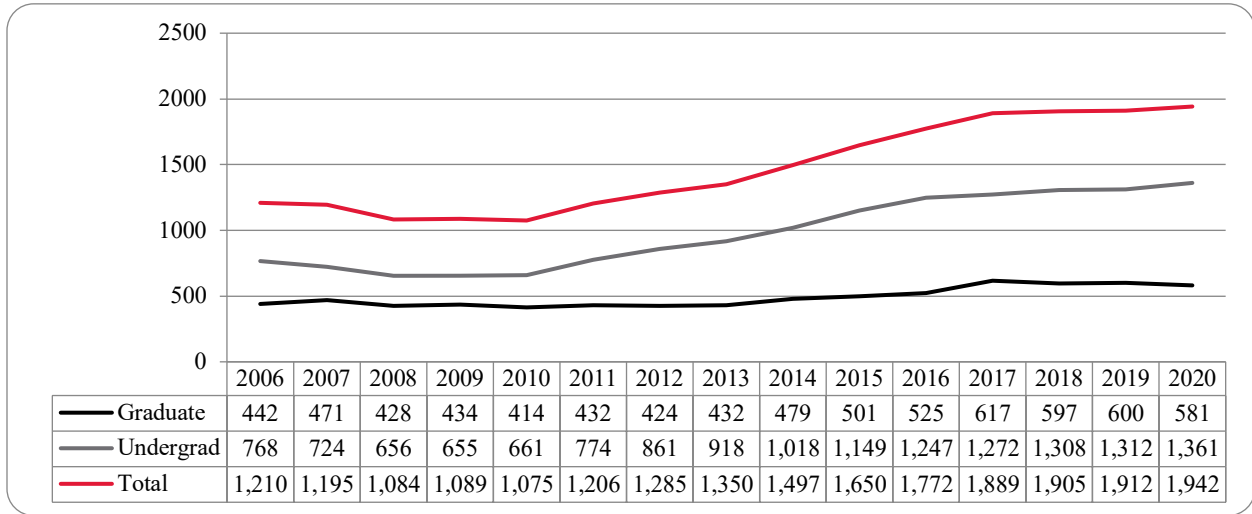

Figure 30: College of Public Affairs & Community Service Administrative-Site Student Credit Hours: Spring 2006-2020

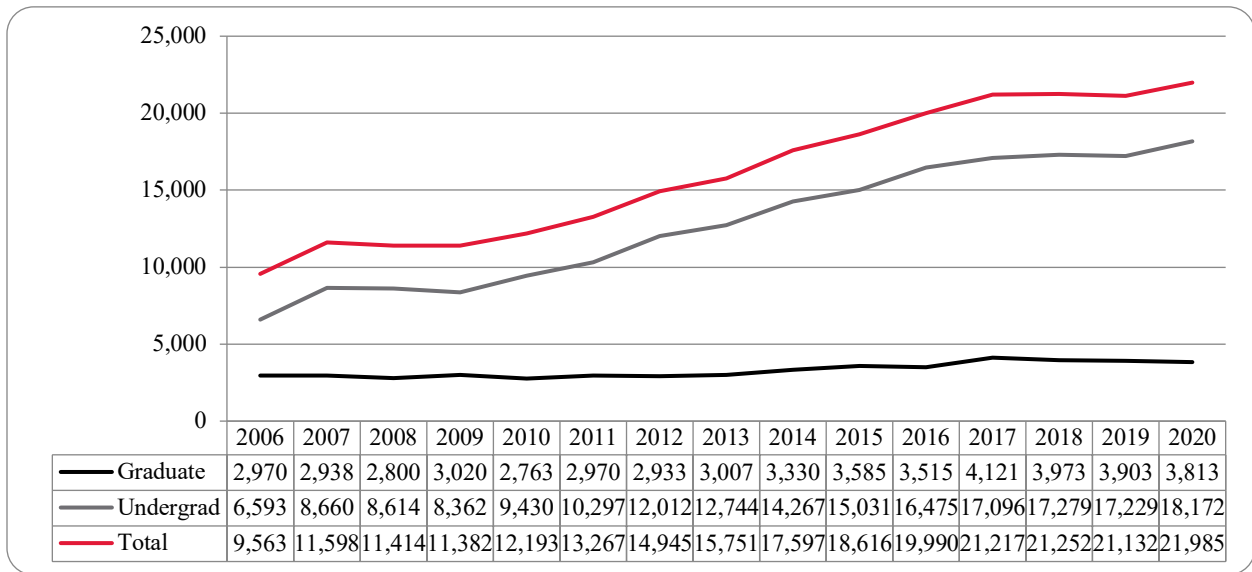

Figure 31: College of Public Affairs & Community Service Administrative-Site Head Count by Ethnicity by Gender: Spring 2020

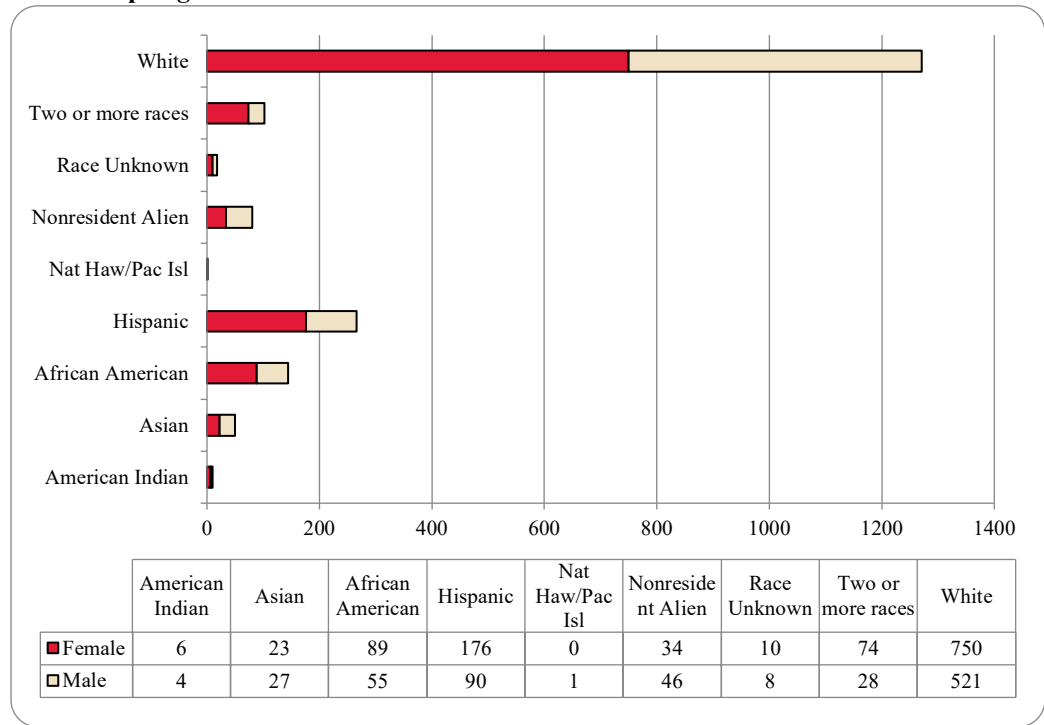

Table 11: College of Public Affairs & Community Service Administrative-Site Head Count Summary for Undergraduate Graduate Students by Full and Part-Time by Gender and Race Classification: Spring 2020

	American Indian		Asian		African American		Hispanics		Nat Haw / Pac Isl		Race Unknown		Two or more races		White		Nonresident Alien		Total		
	F	M	F	M	F	M	F	M	F	M	F	M	F	M	F	M	F	M	F	M	Total
Undergraduate																					
Full-Time																					
First-Time Freshmen											1	1			1		3	5	5	6	11
Other Freshmen	1		2	6	13	5	25	13					7	3	56	50	2	5	106	82	188
Sophomores	1		6	7	10	8	34	12		1	3	1	15	4	85	103	4	8	158	144	302
Juniors	2		8	9	11	11	38	23			2	2	11	6	138	95	7	8	217	154	371
Seniors	1	1	2	1	14	8	24	23			1	14	5	96	100	6	11	157	150	307	
Special															2				2		2
Total Full-Time	5	1	18	23	48	32	121	71		1	5	5	48	18	378	348	22	37	645	536	1,181
Part-Time																					
First-Time Freshmen																					
Other Freshmen		1					1	1							6				7	2	9
Sophomores						4	1	1			1		1	7	11				8	18	26
Juniors						2	4					2	3	18	17				24	22	46
Seniors	1		1	2	8	3	6	5			1	1	4	2	27	30			48	43	91
Special					1	1	1	1							2	2			4	4	8
Total Part-Time	1	1	1	2	9	10	13	8			1	2	6	6	60	60			91	89	180
Total Undergraduate	6	2	19	25	57	42	134	79		1	6	7	54	24	438	408	22	37	736	625	1,361
Graduate																					
Full-Time																					
Certificate																					
Masters			2		10	5	17	2			1		9	1	110	17	1	1	150	26	176
Doctoral					2			1						1	11	1	5	3	18	6	24
Special Graduate																					
Total Full-Time			2		12	5	17	3			1		9	2	121	18	6	4	168	32	200
Part-Time																					
Certificate		1					3	1			1		1		18	11	1		24	13	37
Masters			2	1	20	7	21	7			2		8	2	155	75	1		209	92	301
Doctoral		1		1		1	1					1	2		18	9	4	5	25	18	43
Special Graduate																					
Total Part-Time		2	2	2	20	8	25	8			3	1	11	2	191	95	6	5	258	123	381
Total Graduate		2	4	2	32	13	42	11			4	1	20	4	312	113	12	9	426	155	581
Total All Students	6	4	23	27	89	55	176	90		1	10	8	74	28	750	521	34	46	1,162	780	1,942

Figure 32: College of CPACS, Division of Continuing Studies Head Count: Spring 2006-2020

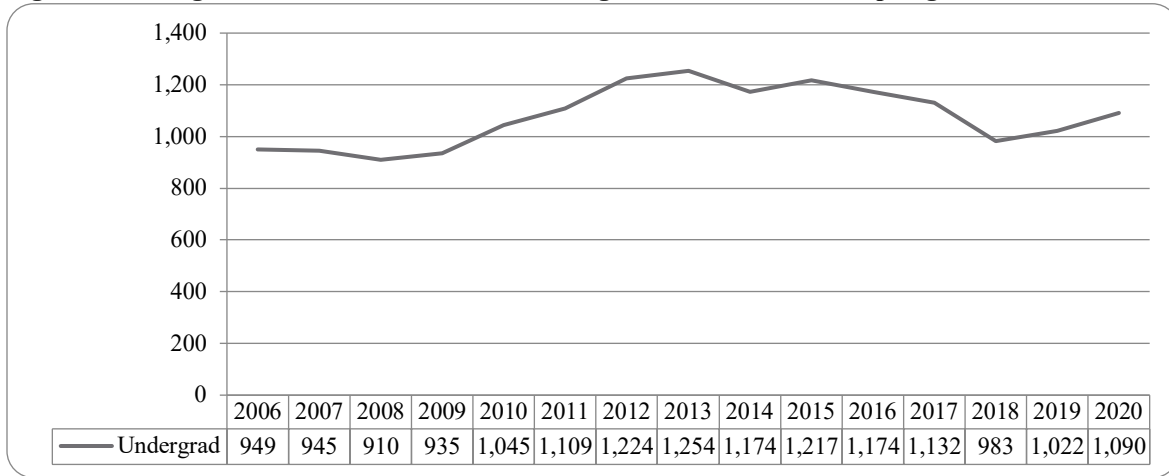

Figure 33: College of CPACS, Division of Continuing Studies Head Count by Ethnicity by Gender: Spring 2020

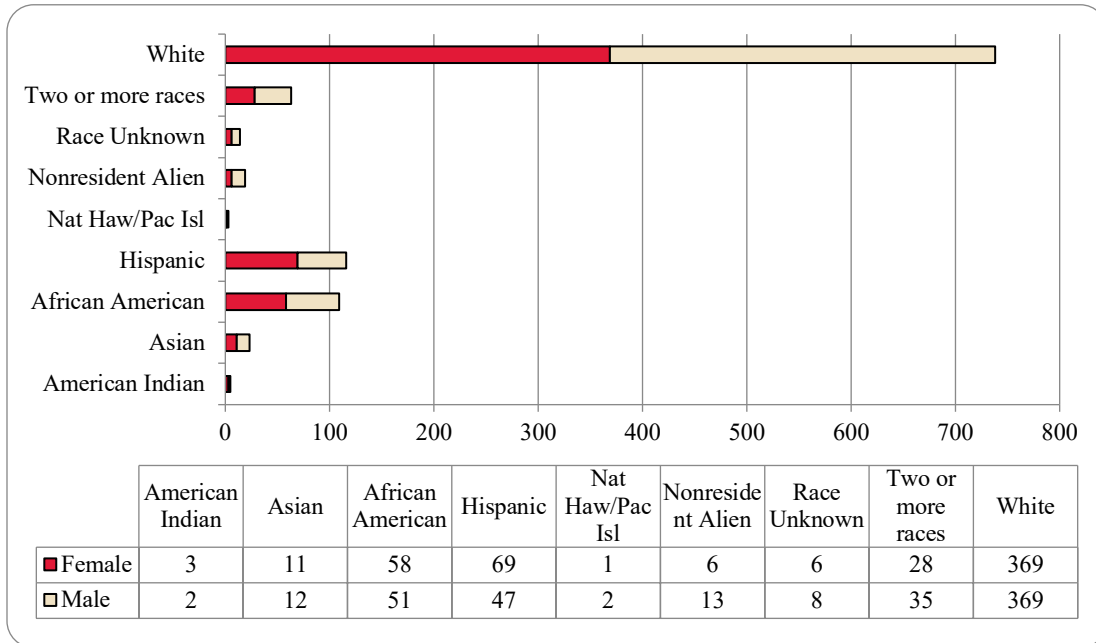

Table 12: College of CPACS Division of Continuing Studies Head Count Summary for Undergraduate Students by Full and Part-Time by Gender and Race Classification: Spring 2020

	American Indian		Asian		African American		Hispanics		Nat Haw / Pac Isl		Race Unknown		Two or more races		White		Nonresident Alien		Total			
	F	M	F	M	F	M	F	M	F	M	F	M	F	M	F	M	F	M	F	M	Total	
Undergraduate																						
Full-Time																						
First-Time Freshmen																						
Other Freshmen					1	1		2					2		10	19		2	13	24	37	
Sophomores	1				4	5	2	8			1		2	3	28	37	2		40	53	93	
Juniors		1	4	3	19	7	16	11	1	2	1	1	7	6	72	68		1	120	100	220	
Seniors	2	1	1	3	11	8	13	8			1	3	4	6	77	54		6	109	89	198	
Special															1	2		2	1	4	5	
Total Full-Time	3	2	5	6	35	21	31	29	1	2	3	4	15	15	188	180	2	11	283	270	553	
Part-Time																						
First-Time Freshmen																						
Other Freshmen					4	2	2	1				1	1	2	7	9			14	15	29	
Sophomores					1	4	6	2			1			3	20	26	1	1	29	36	65	
Juniors			2		7	10	15	5				1	3	4	55	50	1	1	83	71	154	
Seniors			4	3	10	13	13	10			2	2	8	11	87	93	2		126	132	258	
Special				3	1	1	2						1		12	11			16	15	31	
Total Part-Time			6	6	23	30	38	18			3	4	13	20	181	189	4	2	268	269	537	
Total Undergraduate	3	2	11	12	58	51	69	47	1	2	6	8	28	35	369	369	6	13	551	539	1,090	
Total All Students	3	2	11	12	58	51	69	47	1	2	6	8	28	35	369	369	6	13	551	539	1,090	

Figure 34: University Division Head Count: Spring 2006-2020

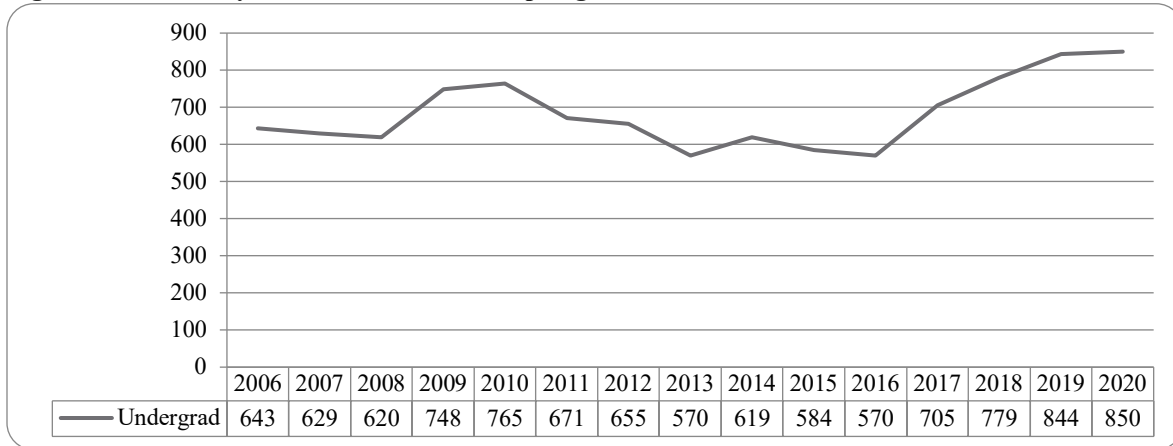

Figure 35: University Division Student Credit Hours: Spring 2006-2020

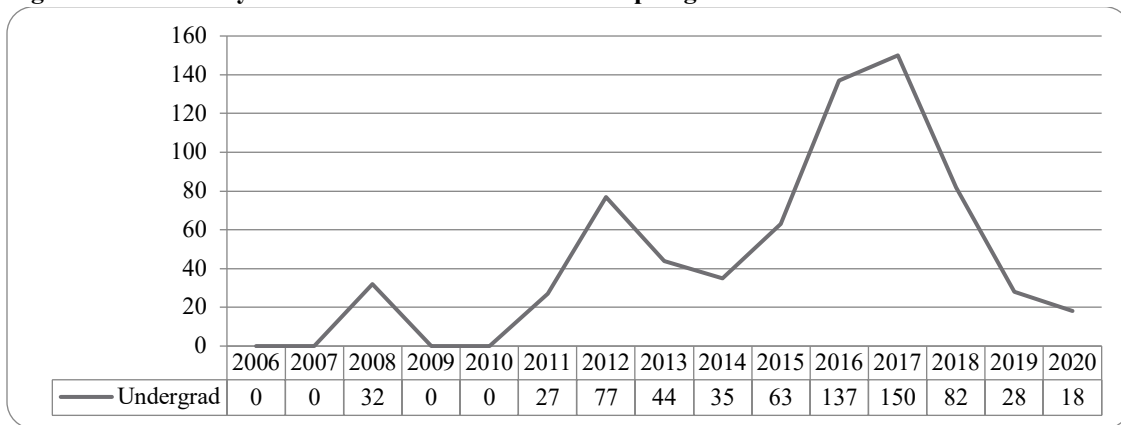

Figure 36: University Division Head Count by Ethnicity by Gender: Spring 2020

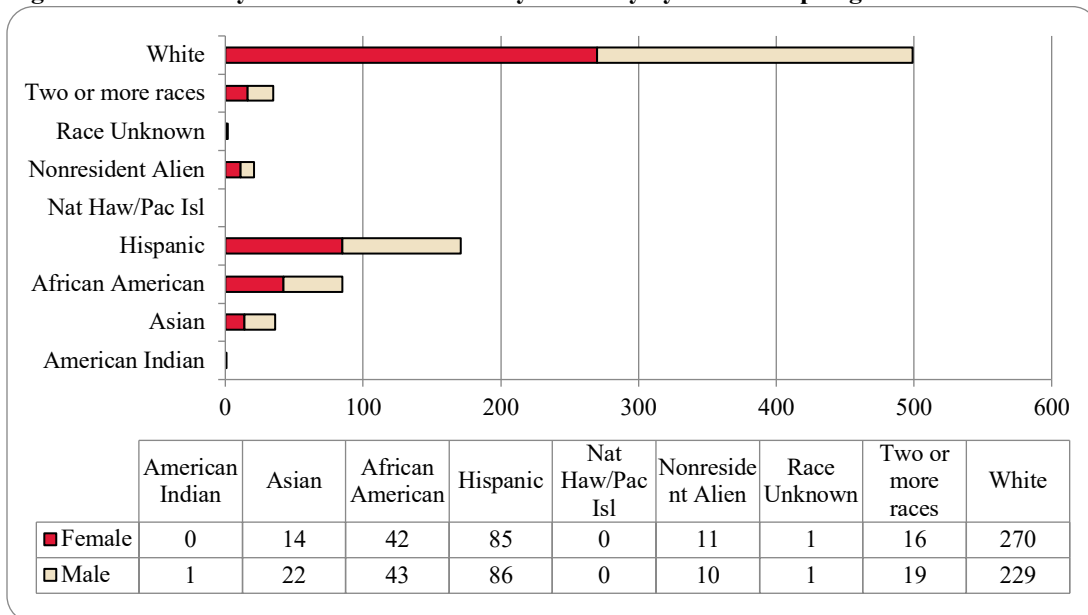

Table 13: University Division Head Count Summary for Undergraduate Students by Full and Part-Time by Gender and Race Classification: Spring 2020

	American Indian		Asian		African American		Hispanics		Nat Haw / Pac Isl		Race Unknown		Two or more races		White		Nonresident Alien		Total			
	F	M	F	M	F	M	F	M	F	M	F	M	F	M	F	M	F	M	F	M	Total	
Undergraduate																						
Full-Time																						
First-Time Freshmen					1	1									3	6	1		5	7	12	
Other Freshmen				11	13	23	25	54	52			1	7	16	147	128	5	6	247	241	488	
Sophomores			1	2	7	15	14	23	26			1	7	3	88	76	3	3	139	130	269	
Juniors								1	1						2	1			3	2	5	
Seniors																						
Special																						
Total Full-Time			1	13	20	39	40	78	79			1	1	14	19	240	211	9	9	394	380	774
Part-Time																						
First-Time Freshmen														1						1	1	
Other Freshmen				1	1	2	3	3	4						15	10	2	1	23	19	42	
Sophomores					1	1		4	2					1		15	8			21	11	32
Juniors																						
Seniors									1												1	1
Special																						
Total Part-Time				1	2	3	3	7	7					2		30	18	2	1	45	31	76
Total Undergraduate			1	14	22	42	43	85	86			1	1	16	19	270	229	11	10	439	411	850
Total All Students			1	14	22	42	43	85	86			1	1	16	19	270	229	11	10	439	411	850

Figure 37: Non-Degree/Intercampus Special Undergraduate Students Head Count: Spring 2006-2020

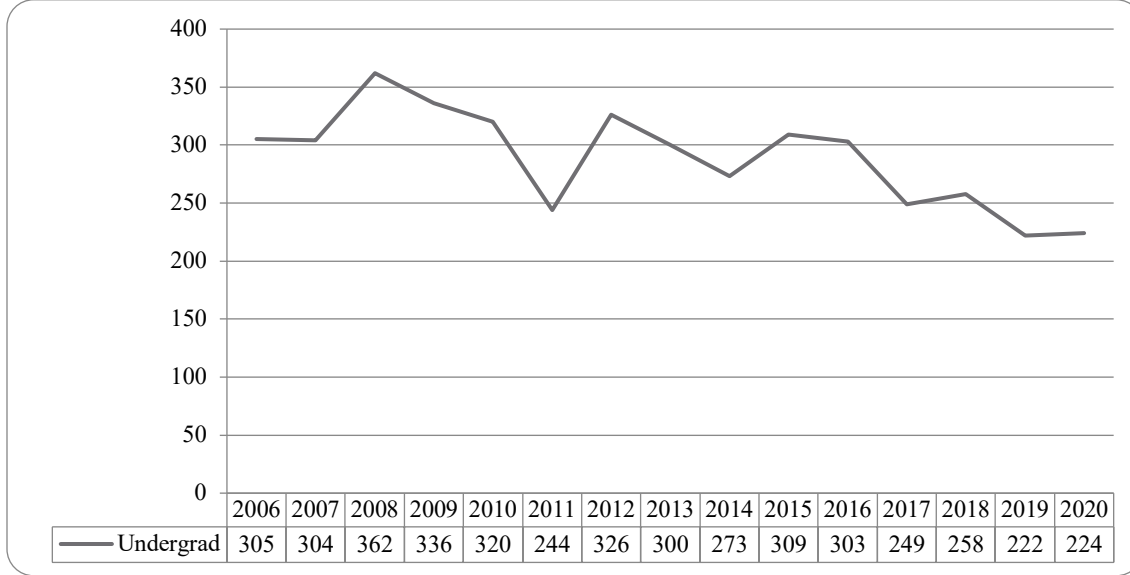

Figure 38: Non-Degree/Intercampus Special Undergraduate Students Head Count by Ethnicity by Gender: Spring 2020

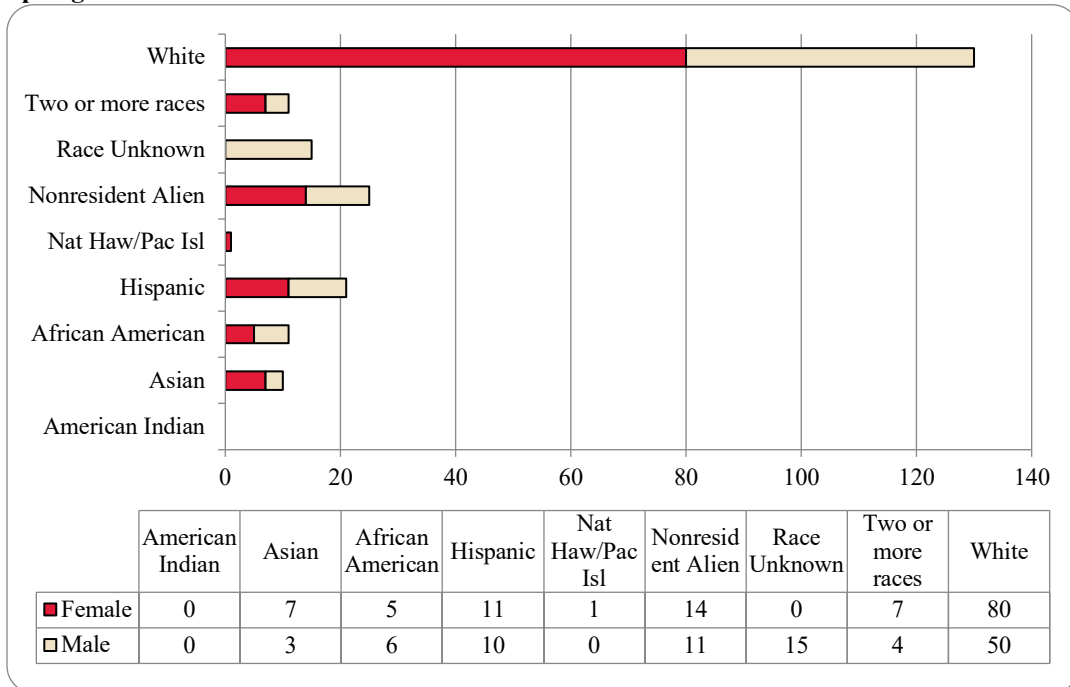

Table 14: Non-Degree/Intercampus Head Count Summary for Special Undergraduate Students by Full and Part-Time by Gender and Race Classification: Spring 2020

	American Indian		Asian		African American		Hispanics		Nat Haw / Pac Isl		Race Unknown		Two or more races		White		Nonresident Alien		Total			
	F	M	F	M	F	M	F	M	F	M	F	M	F	M	F	M	F	M	F	M	Total	
Undergraduate																						
Full-Time																						
First-Time Freshmen																						
Other Freshmen			2			1	1	1				1			7	2	12	8	22	13	35	
Sophomores															1				1		1	
Juniors																						
Seniors																						
Special								1							1	2			1	3	4	
Total Full-Time			2			1	1	2				1			9	4	12	8	24	16	40	
Part-Time																						
First-Time Freshmen																						
Other Freshmen			2	1	3	3	9	7	1			14	4	2	26	32	1	2	46	61	107	
Sophomores															5	1			5	1	6	
Juniors																4				4	4	
Seniors													2		2	1			4	1	5	
Special			3	2	2	2	1	1					1	2	38	8	1	1	46	16	62	
Total Part-Time			5	3	5	5	10	8	1			14	7	4	71	46	2	3	101	83	184	
Total Undergraduate			7	3	5	6	11	10	1			15	7	4	80	50	14	11	125	99	224	
Total All Students			7	3	5	6	11	10	1			15	7	4	80	50	14	11	125	99	224	

Figure 39: Non-Degree/Intercampus Special Graduate Students Head Count: Spring 2006-2020

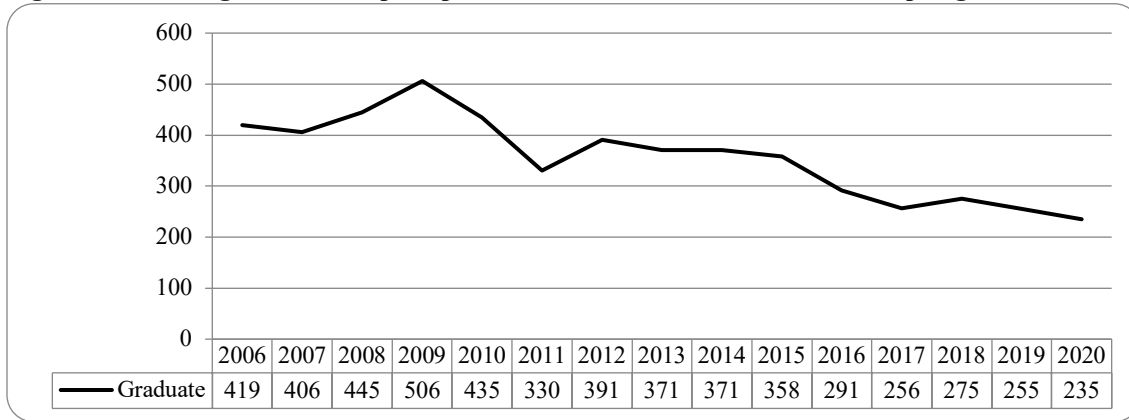

Figure 40: Non-Degree/Intercampus Special Graduate Students Head Count by Ethnicity by Gender: Spring 2020

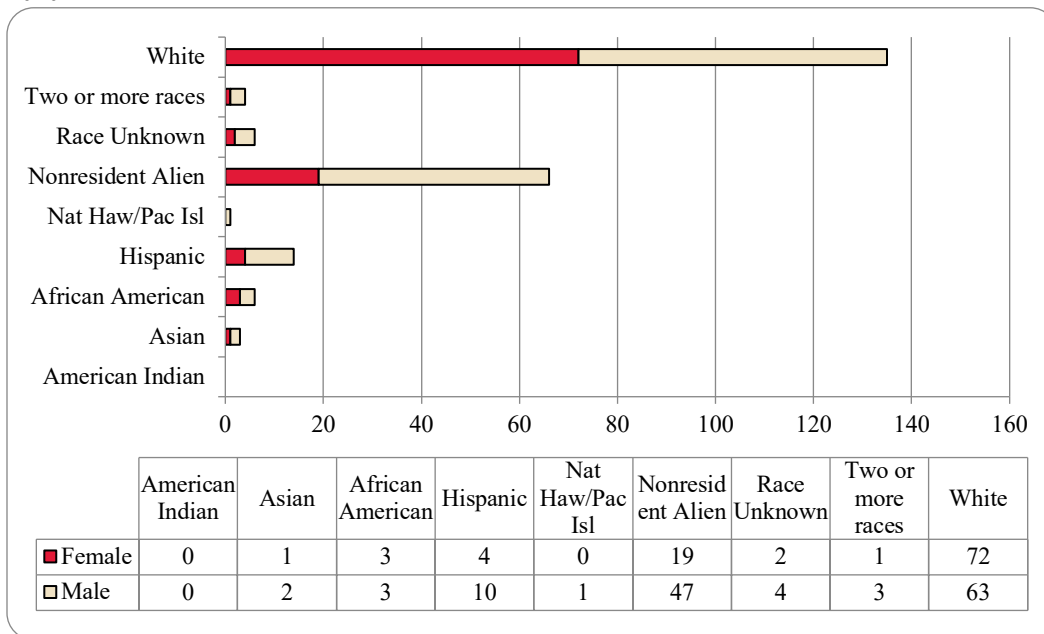

Table 15: Non-Degree/Intercampus Head Count Summary for Special Graduate Students by Full and Part-time by Gender and Race Classification: Spring 2020

	American Indian		Asian		African American		Hispanics		Nat Haw / Pac Isl		Race Unknown		Two or more races		White		Nonresident Alien		Total			
	F	M	F	M	F	M	F	M	F	M	F	M	F	M	F	M	F	M	F	M	Total	
Graduate																						
Full-Time																						
Certificate																						
Masters																						
Doctoral																						
Special Graduate							1	4			1		1	20	31	15	42	36	79	115		
Total Full-Time							1	4			1		1	20	31	15	42	36	79	115		
Part-Time																						
Certificate																						
Masters																						
Doctoral																						
Special Graduate			1	2	3	3	3	6		1	2	3	1	2	52	32	4	5	66	54	120	
Total Part-Time			1	2	3	3	3	6		1	2	3	1	2	52	32	4	5	66	54	120	
Total Graduate			1	2	3	3	4	10		1	2	4	1	3	72	63	19	47	102	133	235	
Total All Students			1	2	3	3	4	10		1	2	4	1	3	72	63	19	47	102	133	235	

Figure 41: Other Honors and Library Hours Student Credit Hours by Level of Instruction: Spring 2006-2020

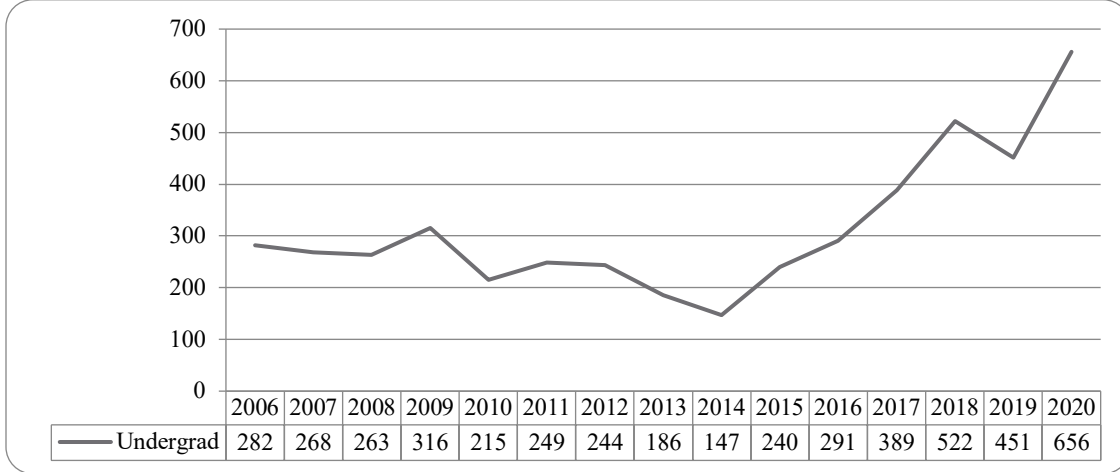

Figure 42: College of Agriculture Delivery-Site Head Count: Spring 2006-2020

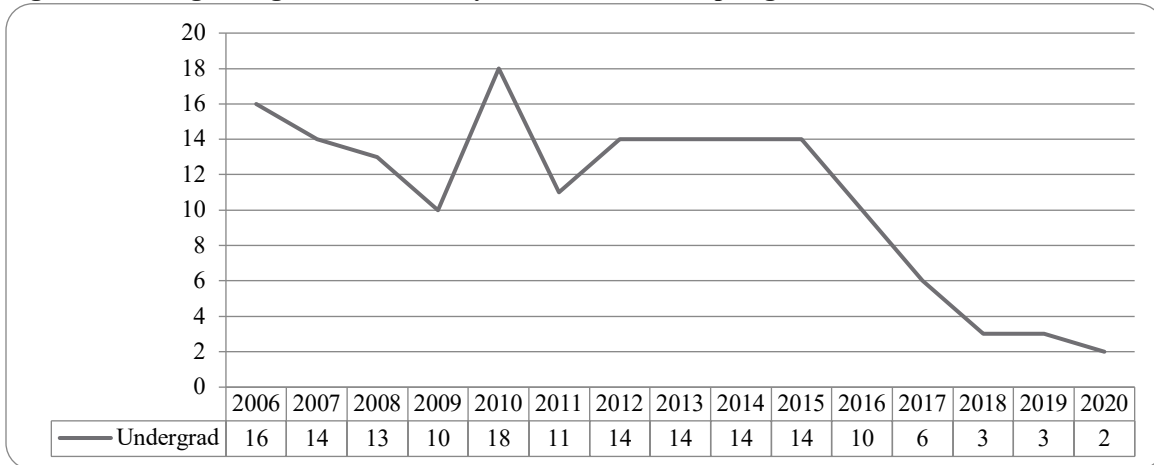

Figure 43: College of Agriculture Delivery-Site Student Credit Hours: Spring 2006-2020

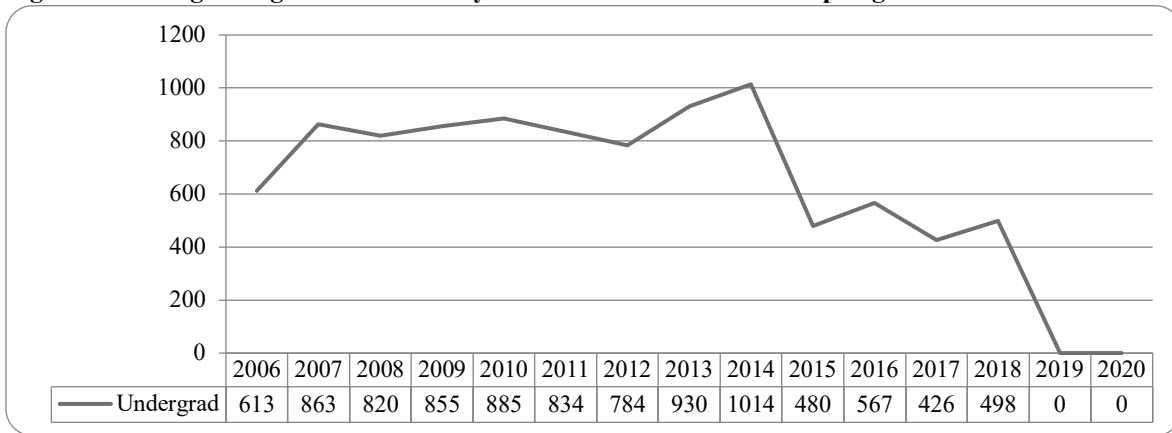

Table 16: College of Agriculture Head Count Summary for Undergraduate Students by Full and Part-Time by Gender and Race Classification: Spring 2020

	American Indian		Asian		African American		Hispanics		Nat Haw / Pac Isl		Race Unknown		Two or more races		White		Nonresident Alien		Total			
	F	M	F	M	F	M	F	M	F	M	F	M	F	M	F	M	F	M	F	M	Total	
Undergraduate																						
Full-Time																						
First-Time Freshmen																						
Other Freshmen															2					2		2
Sophomores																						
Juniors																						
Seniors																						
Special																						
Total Full-Time															2					2		2
Part-Time																						
First-Time Freshmen																						
Other Freshmen																						
Sophomores																						
Juniors																						
Seniors																						
Special																						
Total Part-Time																						
Total Undergraduate															2					2		2
Total All Students															2					2		2

Figure 44: College of Architecture Delivery-Site Head Count: Spring 2006-2020

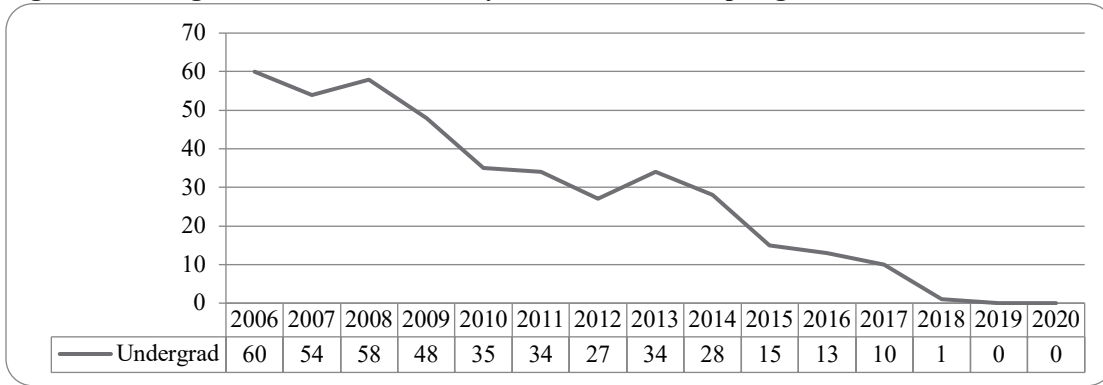

Figure 45: College of Architecture Delivery-Site Student Credit Hours: Spring 2006-2020

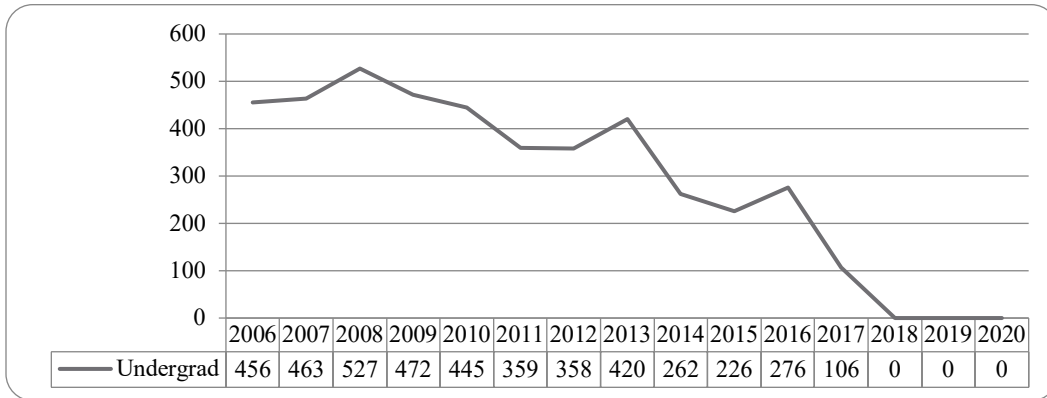

Figure 46: College of Engineering Delivery-Site Head Count: Spring 2006-2020

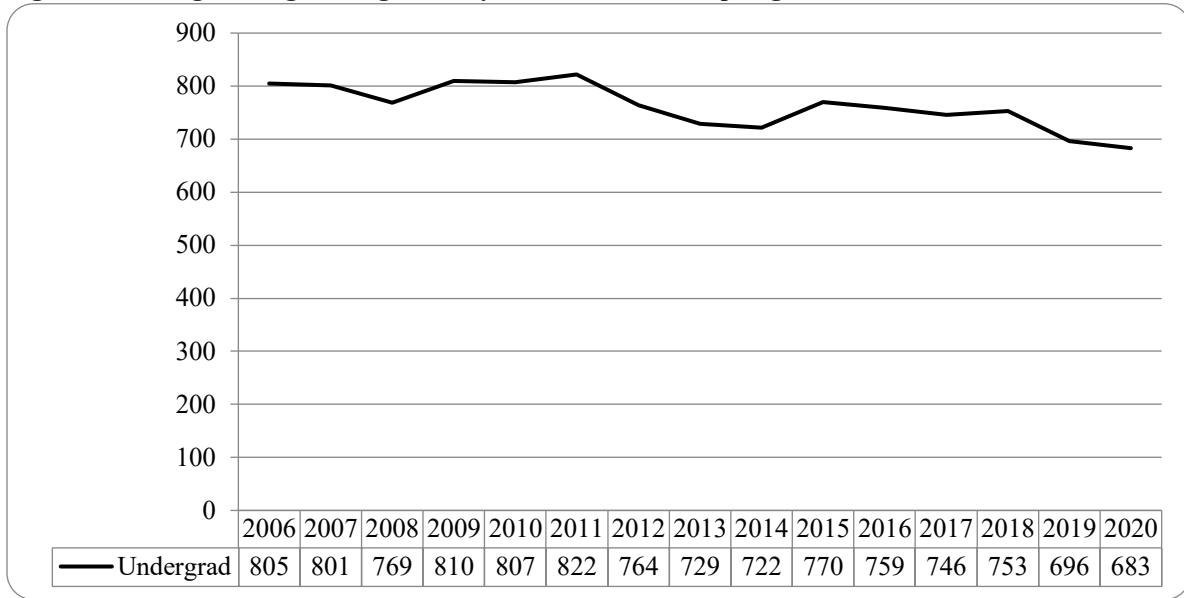

Figure 47: College of Engineering Delivery-Site Student Credit Hours: Spring 2006-2020

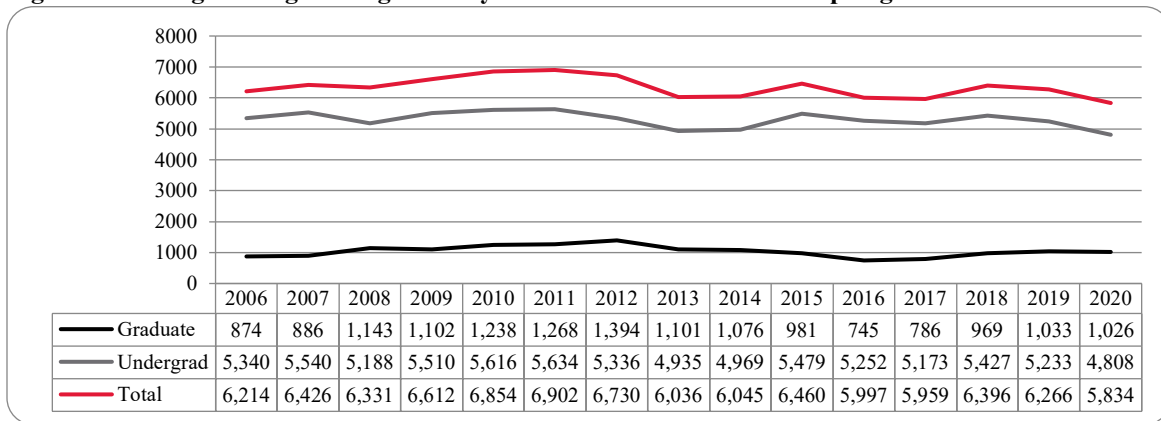

Figure 48: College of Engineering Delivery-Site Head Count by Ethnicity by Gender: Spring 2020

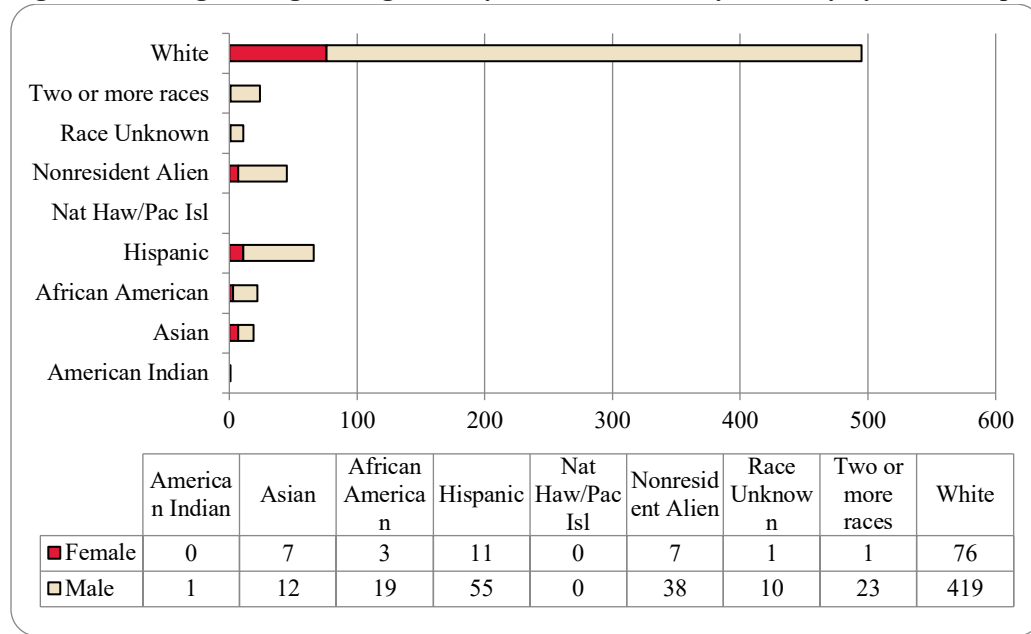

Table 17: College of Engineering Head count Summary for Undergraduate Students by Full and Part-Time by Gender and Race Classification: Spring 2020

	American Indian		Asian		African American		Hispanics		Nat Haw / Pac Isl		Race Unknown		Two or more races		White		Nonresident Alien		Total			
	F	M	F	M	F	M	F	M	F	M	F	M	F	M	F	M	F	M	F	M	Total	
Undergraduate																						
Full-Time																						
First-Time Freshmen							1													1	1	
Other Freshmen			1	2	1	3	1	7			1		3	7	69		4	10	89	99		
Sophomores			1	2		2	3	7			1	1	4	12	84	2	10	19	110	129		
Juniors			1	5	1	2	3	16			1		6	20	86	1	8	26	124	150		
Seniors		1	3	2			3	15			1	6	8	28	113	4	13	39	158	197		
Special														2	3			2	3	5		
Total Full-Time		1	6	11	2	8	10	45			1	9	1	21	69	355	7	35	96	485	581	
Part-Time																						
First-Time Freshmen																						
Other Freshmen				1		1	1												1	2	3	
Sophomores													1	2	13		1	2	15	17		
Juniors					1	1		5						2	13		1	3	20	23		
Seniors			1			9		5			1		1	3	35		1	4	52	56		
Special															3				3	3		
Total Part-Time			1	1	1	11	1	10			1		2	7	64		3	10	92	102		
Total Undergraduate		1	7	12	3	19	11	55			1	10	1	23	76	419	7	38	106	577	683	
Total All Students		1	7	12	3	19	11	55			1	10	1	23	76	419	7	38	106	577	683	

Glossary

The total head count and student credit hours in this enrollment report are provided on both a delivery-site and administrative-site basis. Delivery-site includes enrollment in all courses taught at UNO regardless of “home” campus. This means that student credit hours are reported for courses in the colleges. Student enrollment is counted in the college declared by the student. Specifically, the delivery-site enrollment numbers include students in degree programs in the UNL Colleges of Agriculture, Architecture, Engineering and Technology, and Education and Human Science.

FIRST-TIME, Entering (freshmen) Student: Students attending any institution for the first time at the undergraduate level. For students entering the fall term, this includes students enrolled in the fall term who attended college for the first time in the prior summer term. Also included are students who entered with advanced standing, i.e. college credits earned before graduation from high school.

OTHER FRESHMEN: At the beginning of the current semester, undergraduate students who (1) are not First-Time Freshmen and (2) have less than 27 semester hours earned from all institutions of higher education attended.

SOPHOMORES: At the beginning of the current semester, undergraduate students who have at least 27, but not more than 57, semester hours earned from all institutions of higher education attended.

JUNIORS: At the beginning of the current semester, undergraduate students who have at least 58, but not more than 90, semester hours earned from all institutions of higher education attended.

SENIORS: At the beginning of the current semester, undergraduate students who have at least 91 semester hours earned from all institutions of higher education attended.

NON-DEGREE/INTER-CAMPUS/SPECIAL UNDERGRADUATES: Special undergraduates not pursuing a degree at UNO in various programs: Inter-Campus UNMC, UNK, UNL, and Non-Degree.

NON-DEGREE/INTER-CAMPUS/SPECIAL GRADUATE STUDENTS: Special graduate students not pursuing a degree at UNO in various programs: Engineering Transfer Program, Inter-Campus UNMC, UNK, UNL, Inter-Campus UNL Graduate Psychology and Non-Degree.

MASTERS/SPECIALIST: Graduate students pursuing a degree less than doctoral.

CERTIFICATE: These students are not enrolled in a degree program, but only a certificate.

DOCTORAL: Graduate students who have been accepted into a doctoral program.

FULL-TIME: In the current semester, undergraduate students enrolled for 12 or more semester hours, or graduate students enrolled for 9 or more semester hours.

PART-TIME: In the current semester, undergraduate students enrolled for less than 12 semester hours, or graduate students enrolled for less than 9 semester hours.

COOPERATIVE GRADUATE PROGRAM: Graduate students enrolled in Human Resources and Training or Global Information Operations offered cooperatively by two or more colleges.



OFFICE OF INSTITUTIONAL EFFECTIVENESS

www.unomaha.edu/oie/

402-554-2367 | 402-554-4896 (Fax)

T Hank Robinson, Director

Jenny Liu, Director Institutional Research

Daniel O'Dell, Applications Administrator

Andrew Jacobsen, Business Analyst

Thomas Walker, Business Analyst

Jeanie Gutheil-Bykerk, Research Analyst