

Summer 2020

Enrollment Report - Summer 2020

UNO Office of Institutional Effectiveness
University of Nebraska at Omaha

Follow this and additional works at: <https://digitalcommons.unomaha.edu/oieenrollment>

 Part of the [Educational Assessment, Evaluation, and Research Commons](#), and the [Higher Education Commons](#)

Please take our feedback survey at: https://unomaha.az1.qualtrics.com/jfe/form/SV_8cchtFmpDyGfBLE

Recommended Citation

Office of Institutional Effectiveness, UNO, "Enrollment Report - Summer 2020" (2020). *Enrollment Reports*. 147.

<https://digitalcommons.unomaha.edu/oieenrollment/147>

This Report is brought to you for free and open access by the Systems Intelligence and Data Analytics (SIDA) at DigitalCommons@UNO. It has been accepted for inclusion in Enrollment Reports by an authorized administrator of DigitalCommons@UNO. For more information, please contact unodigitalcommons@unomaha.edu.

OFFICE OF INSTITUTIONAL EFFECTIVENESS

ENROLLMENT PROFILE REPORT

SUMMER 2020



UNIVERSITY OF
Nebraska
Omaha



Contents

Executive Summary	1
Table 1: UNO Delivery and Administrative-Site Head Count Enrollment and Comparison: Summer 2020 .	2
Figure 1: Delivery-Site & Administrative-Site Head Count Enrollment: Summer 2001-2020.....	3
Figure 2: UNO Delivery-Site Head Count by Student Level: Summer 2006-2020	4
Figure 3: UNO Delivery-Site Student Credit Hours by Student Level: Summer 2006-2020.....	4
Figure 4: UNO Delivery-Site Head Count by Ethnicity by Gender: Summer 2020	5
Table 2: Total UNO Delivery-Site Head Count Summary for Undergraduate and Graduate Students Full and Part-Time by Gender and Race Classification: Summer 2020	6
Figure 5: UNO Administrative-Site Head Count by Student Level: Summer 2006-2020	7
Figure 6: UNO Administrative-Site Student Credit Hours: Summer 2006-2020	7
Figure 7: UNO Administrative-Site Head Count by Ethnicity by Gender: Summer 2020	8
Table 3: Total UNO Administrative-Site Head Count Summary for Undergraduate and Graduate Students by Full and Part-Time by Gender and Race Classification: Summer 2020	9
Figure 8: College of Arts & Sciences Head Count: Summer 2006-2020	10
Figure 9: College of Arts & Sciences Student Credit Hours: Summer 2006-2020	10
Figure 10: College of Arts & Sciences Head Count by Ethnicity by Gender: Summer 2020	11
Table 4: College of Arts & Sciences Head Count Summary for Undergraduate and Graduate Students by Full and Part-Time by Gender and Race Classification: Summer 2020.....	12
Figure 11: College of Business Administration Head Count: Summer 2006-2020	13
Figure 12: College of Business Administration Student Credit Hours: Summer 2006-2020.....	13
Figure 13: College of Business Administration Head Count by Ethnicity by Gender: Summer 2020.....	14
Table 5: College of Business Administration Head Count Summary for Undergraduate and Graduate Students by Full and Part-Time by Gender and Race Classification: Summer 2020	15
Figure 14: College of Communication, Fine Arts and Media Delivery and Administration-Site Head Count: Summer 2006-2020	16
Figure 15: College of Communication, Fine Arts and Media Administrative-Site Student Credit Hours: Summer 2006-2020	16
Figure 16: College of Communication, Fine Arts and Media Delivery-Site Head Count by Ethnicity by Gender: Summer 2020	17
Table 6: College of Communication, Fine Arts and Media Delivery and Administrative Site Head Count Summary for Undergraduate and Graduate Students by Full and Part-Time by Gender and Race Classification: Summer 2020.....	18

Figure 17: College of Education Head Count: Summer 2006-2020.....	19
Figure 18: College of Education Student Credit Hours: Summer 2006-2020.....	19
Figure 19: College of Education Head Count by Ethnicity by Gender: Summer 2020.....	20
Table 7: College of Education Head Count Summary for Undergraduate and Graduate Summary for Full and Part-Time by Gender and Race Classification: Summer 2020.....	21
Figure 20: College of Information Science & Technology Head Count: Summer 2006-2020	22
Figure 21: College of Information Science & Technology Student Credit Hours: Summer 2006-2020.....	22
Figure 22: College of Information Science & Technology Head Count by Ethnicity by Gender: Summer 2020.....	23
Table 8: College of Information Science and Technology Head Count Summary for Undergraduate and Graduate Students for Full and Part-Time by Gender and Race Classification: Summer 2020	24
Figure 23: College of Public Affairs & Community Service Delivery-Site Head Count: Summer 2006-2020	25
Figure 24: College of Public Affairs & Community Service Delivery-Site Student Credit Hours: Summer 2006-2020.....	25
Figure 25: College of Public Affairs & Community Service Delivery-Site Head Count by Ethnicity by Gender: Summer 2020	26
Table 9: College of Public Affairs and Community Service Delivery-Site Head Count for Undergraduate and Graduate Students by Full and Part-Time by Gender and Race Classification: Summer 2020	27
Figure 26: College of Public Affairs & Community Service Administrative-Site Head Count: Summer 2006-2020.....	28
Figure 27: College of Public Affairs & Community Service Administrative-Site Student Credit Hours: Summer 2006-2020	28
Figure 28: College of Public Affairs & Community Service Administrative-Site Head Count by Ethnicity by Gender: Summer 2020	29
Table 10: College of Public Affairs & Community Service Administrative-Site Head Count Summary for Undergraduate and Graduate Students by Full and Part-Time by Gender and Race Classification: Summer 2020.....	30
Figure 29: College of CPACS, Division of Continuing Studies Head Count: Summer 2006-2020	31
Table 11: College of CPACS Division of Continuing Studies Head Count Summary for Undergraduate Students by Full and Part-Time by Gender and Race Classification: Summer 2020	32
Figure 30: University Division Head Count: Summer 2006-2020.....	33
Figure 32: University Division Head Count by Ethnicity by Gender: Summer 2020.....	33
Table 12: University Division Head Count Summary for Undergraduate Students by Full and Part-Time by Gender and Race Classification: Summer 2020	34
Figure 33: Non-Degree/Intercampus Special Undergraduate Students Head Count: Summer 2006-202035	

Figure 34: Non-Degree/Intercampus Special Undergraduate Students Head Count by Ethnicity by Gender: Summer 2020	35
Table 13: Non-Degree/Intercampus Head Count Summary for Special Undergraduate Students by Full and Part-Time by Gender and Race Classification: Summer 2020.....	36
Figure 35: Non-Degree/Intercampus Special Graduate Students Head Count: Summer 2006-2020	37
Figure 36: Non-Degree/Intercampus Special Graduate Students Head Count by Ethnicity by Gender: Summer 2020.....	37
Table 14: Non-Degree/Intercampus Head Count Summary for Special Graduate Students by Full and Part-Time by Gender and Race Classification: Summer 2020.....	38
Table 15: Cooperative Graduate Program Head Count Summary for Graduate Students by Full and Part-Time by Gender and Race Classification: Summer 2020	39
Figure 37: Other Honors Student Credit Hours by Level of Instruction: Summer 2006-2020.....	40
Figure 38: College of Agriculture Delivery-Site Head Count: Summer 2006-2020.....	41
Figure 39: College of Agriculture Delivery-Site Student Credit Hours: Summer 2006-2020	41
Figure 40: College of Architecture Delivery-Site Head Count: Summer 2006-2020	42
Figure 41: College of Engineering Delivery-Site Head Count: Summer 2006-2020	43
Figure 42: College of Engineering Delivery-Site Student Credit Hours: Summer 2006-2020	43
Table 16: College of Engineering Head Count Summary for Undergraduate Students by Full and Part-Time by Gender and Race Classification: Summer 2020	44
Figure 43: College of Education and Human Sciences Delivery-Site Head Count: Summer 2006-2020	45
Figure 44: College of Education and Human Sciences Delivery-Site Student Credit Hours: Summer 2006-2020.....	45
GLOSSARY	46

Executive Summary

This Enrollment Statistical Summary provides delivery-site information. Administrative-site headcounts, since they are most closely related to the budgetary authority exercised by the campus, are officially reported to the Board of Regents. Delivery site reporting counts all students, including those in UNL programs delivered at UNO, but excludes UNO programs delivered in Lincoln (CPACS programs). Administrative-site reporting counts students enrolled in UNO programs only (including the CPACS programs delivered in Lincoln).

The Office of Institutional Effectiveness has found delivery-site counts to be the most frequently requested figured by campus units for academic and administrative planning purposes. The purpose of this summary is to provide the undergraduate and graduate enrollments and student credit hour information by college or equivalent academic unit.

A glossary at the end of the report provides a list of definitions for headings and categories found in the report.

Summer 2020 Delivery-Site Campus Summary

A campus summary of changes in delivery-site head count enrollment and student credit hours compared to the summer 2019 is below.

- Summer 2020 head count enrollment 7,141, a 3.4% increase compared to the summer 2019 enrollment of 6,906 (see Figure 1).
- Summer 2020 undergraduate head count enrollment is 5,316, a 3.7% increase compared to the summer 2019 enrollment of 5,124 (see Figure 2).
- Summer 2020 graduate head count enrollment is 1,825, a 2.4% increase compared to the summer 2019 enrollment of 1,782 (see Figure 2).
- Summer 2020 student credit hours are 44,239, a 12% increase compared to the summer 2019 credit hours of 39,504 (see Figure 3).
- Summer 2020 undergraduate credit hours are 34,812, up from summer 2019 by 14% (see Figure 3).
- Summer 2020 graduate credit hours are 9,427, up from summer 2019 by 5.2% (see Figure 3).

Administrative-Site

- Summer 2020 administrative-site head count enrollment is 7,051, a 4.2% increase from the previous summer and administrative-site credit hours are 44,799, up 12.2% (see Figures 5 & 6).

Table 1: UNO Delivery and Administrative-Site Head Count Enrollment and Comparison: Summer 2020

UNO:	Summer 2020		Summer 2019	Summer 19-20 Administrative-Site	
	Delivery- Site	Administrative-Site	Administrative-Site	Numerical Change	Percent Change
Undergraduate					
Arts & Science	1,339	1,339	1,215	124	10.2%
Business Administration	876	876	853	23	2.7%
Communication, Fine Arts & Media	318	318	310	8	2.6%
Education	567	567	562	5	0.9%
Information Science and Technology	481	481	441	40	9.1%
Public Affairs & Community Services	464	628	568	60	10.6%
Division of Continuing Studies	643	643	560	83	14.8%
Sub-total CPACS including Cont. Studies	1,107	1,271	1,128	143	12.7%
Non-Degree	293	293	349	-56	-16.0%
University Division	81	81	128	-47	-36.7%
Total Undergraduate	5,062	5,226	4,986	240	4.8%
Graduate					
Arts & Science	194	194	165	29	17.6%
Business Administration	301	301	252	49	19.4%
Communication, Fine Arts & Media	23	23	23	0	0.0%
Education	699	699	731	-32	-4.4%
Information Science and Technology	156	156	138	18	13.0%
Public Affairs & Community Services	328	328	310	18	5.8%
New Cooperative Graduate Programs	2	2	2	0	0.0%
Undeclared	122	122	161	-39	-24.2%
Total Graduate	1,825	1,825	1,782	43	2.4%
UNO Administrative-Site Total		7,051	6,768	283	4.2%
UNL:	Summer 2020		Summer 2019	Numerical Change	Percent Change
Agriculture	1		1		
Architecture	0		0		
Engineering & Technology	253		269		
Education and Human Science	0		0		
Total UNL in Omaha	254		270	-16	-5.9%
	Summer 2020		Summer 2019	Numerical Change	Percent Change
UNO Delivery-Site Total	7,141		6,906	235	3.4%

Figure 1: Delivery-Site & Administrative-Site Head Count Enrollment: Summer 2001-2020

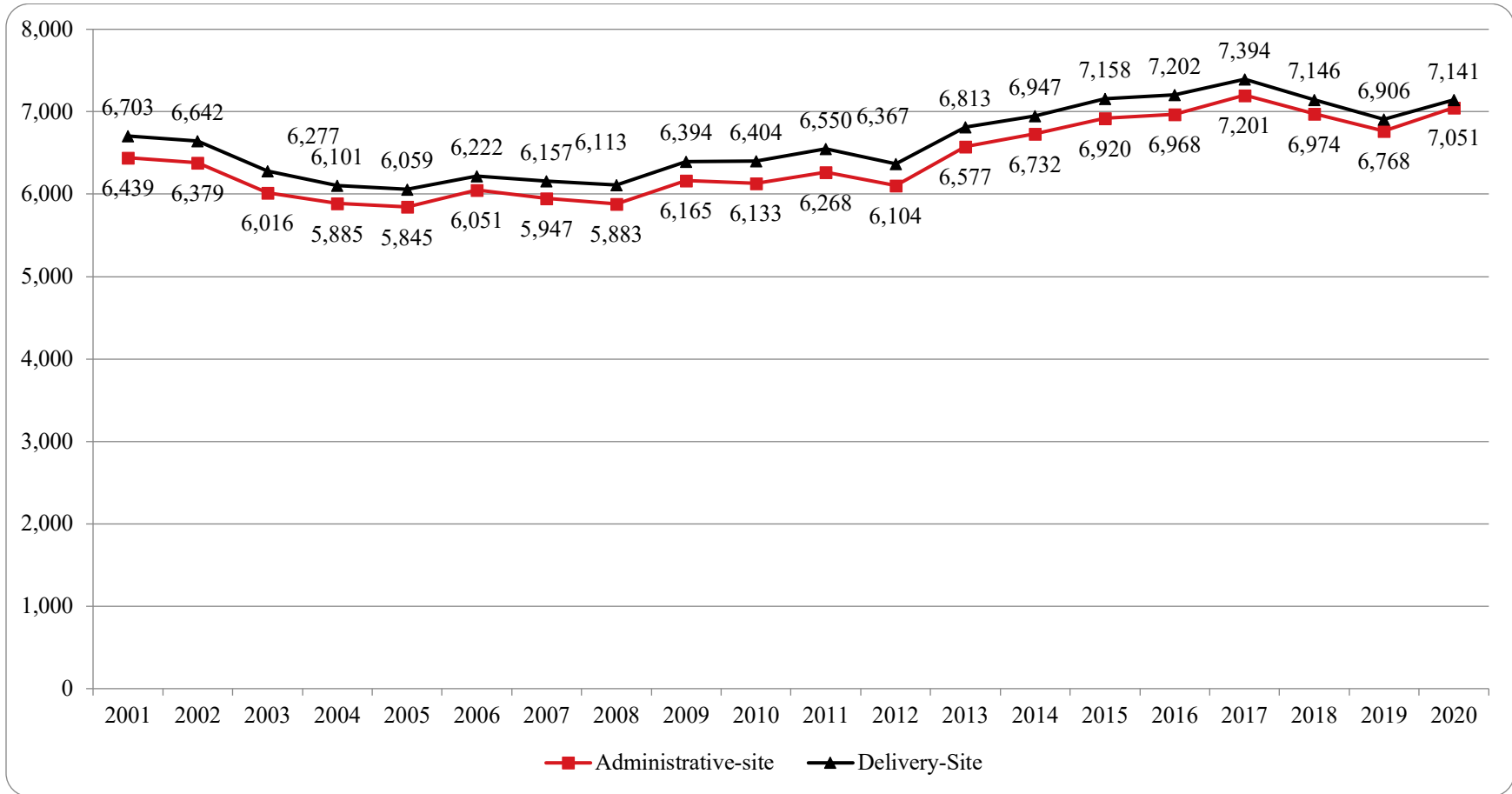

Figure 2: UNO Delivery-Site Head Count by Student Level: Summer 2006-2020

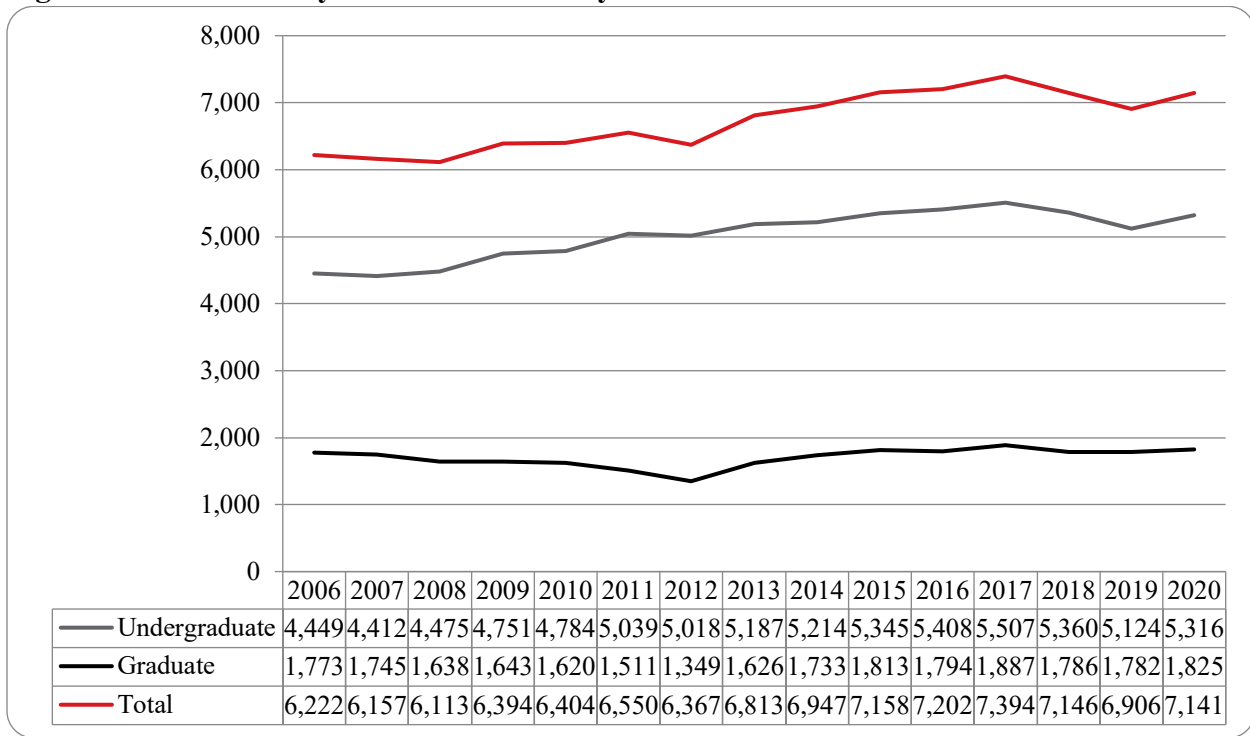

Figure 3: UNO Delivery-Site Student Credit Hours by Student Level: Summer 2006-2020

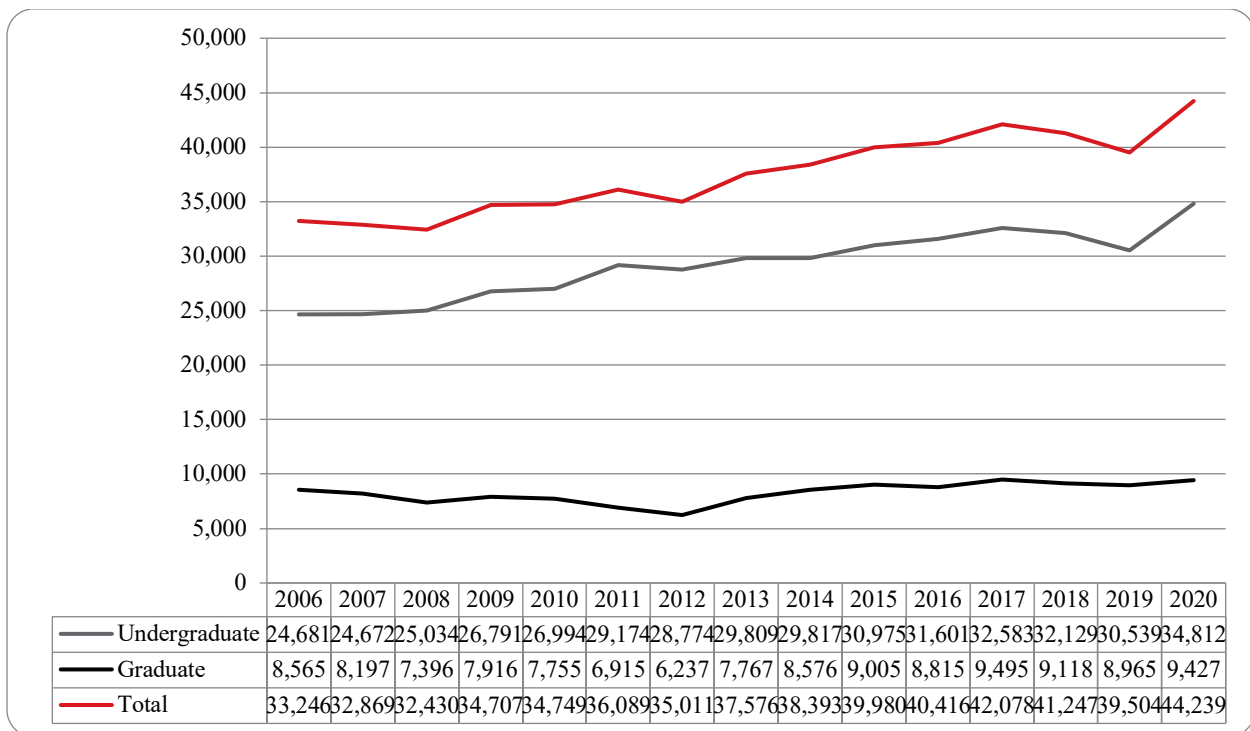

Figure 4: UNO Delivery-Site Head Count by Ethnicity by Gender: Summer 2020

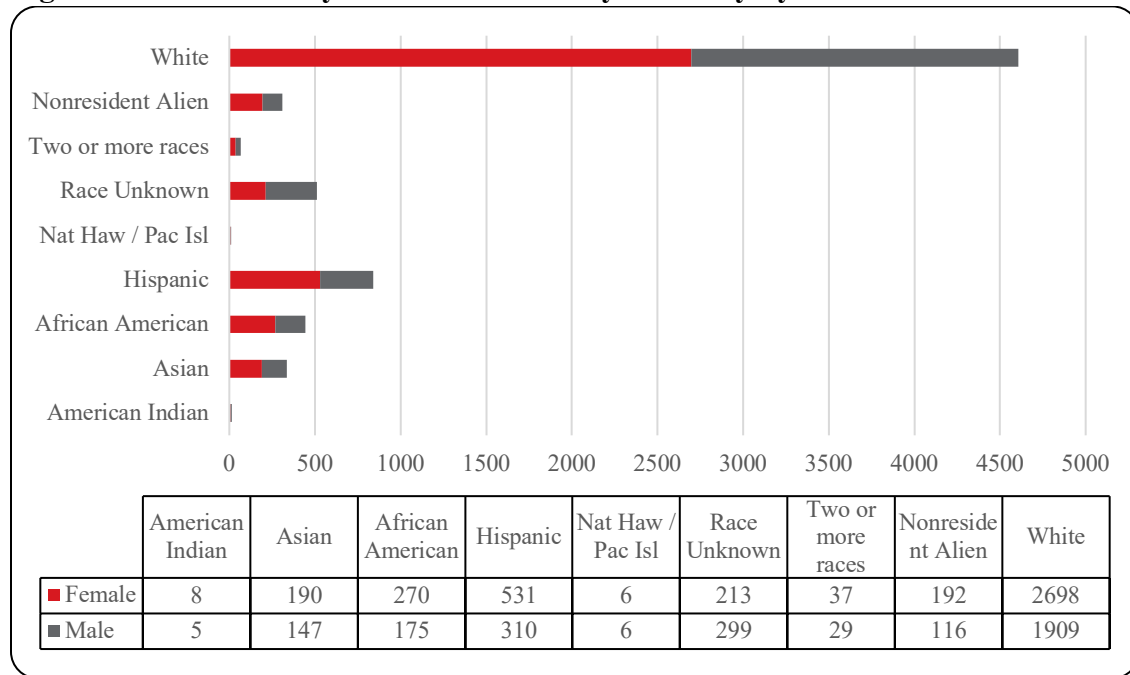

Table 2: Total UNO Delivery-Site Head Count Summary for Undergraduate and Graduate Students Full and Part-Time by Gender and Race Classification: Summer 2020

	American Indian		Asian		African American		Hispanics		Nat Haw / Pac Isl		Race Unknown		Two or more races		White		Nonresident Alien		Total			
	F	M	F	M	F	M	F	M	F	M	F	M	F	M	F	M	F	M	F	M	Total	
Undergraduate																						
Full-Time																						
First-Time Freshmen					1															1		1
Other Freshmen				3	4	3	4				1	2	3	13	5	3	2	26	17	43		
Sophomores	1		5	1		2	5	3				4	1	29	15	6	5	50	27	77		
Juniors			7	3	19	6	12	12	1		2	7	10	63	50	8	7	117	90	207		
Seniors	2		7	5	16	12	12	16	1		1	2	11	7	91	63	5	16	146	121	267	
Special				2		2	1						1	3	5				4	10	14	
Total Full-Time	3		19	14	40	25	34	31	2		1	5	24	22	199	138	22	30	344	265	609	
Part-Time																						
First-Time Freshmen								1			1		1		8	3	1	1	11	5	16	
Other Freshmen		3	20	20	27	16	53	18			4	2	12	11	126	97	14	20	256	187	443	
Sophomores	1		37	17	28	27	89	53	2		4	1	19	16	317	237	24	44	521	395	916	
Juniors	2	1	35	40	58	38	116	62		2	6	4	37	17	469	397	42	55	765	616	1,381	
Seniors	2	1	50	34	61	31	157	98	2	2	13	12	56	37	547	551	54	70	942	836	1,778	
Special			8	5	5	8	5	6				2	4		63	62		5	85	88	173	
Total Part-Time	5	5	150	116	179	120	420	238	4	4	28	21	129	81	1,530	1,347	135	195	2,580	2,127	4,707	
Total Undergraduate	8	5	169	130	219	145	454	269	6	4	29	26	153	103	1,729	1,485	157	225	2,924	2,392	5,316	
Graduate																						
Full-Time																						
Certificate																						
Masters			2	1	6	5	16	6					5	2	223	37	4	3	256	54	310	
Doctoral															1	3			1	3	4	
Special Graduate					2										6	3	2	3	10	6	16	
Total Full-Time			2	1	8	5	16	6					5	2	230	43	6	6	267	63	330	
Part-Time																						
Certificate			2		1		3	1			2				19	15	2	1	29	17	46	
Masters			15	14	36	23	51	28		1	6	3	33	10	593	312	39	43	773	434	1,207	
Doctoral			1	1	5	2	1	1					1	1	32	14	4	13	44	32	76	
Special Graduate			1	1	1		6	5		1					95	40	5	11	108	58	166	
Total Part-Time			19	16	43	25	61	35		2	8	3	34	11	739	381	50	68	954	541	1,495	
Total Graduate			21	17	51	30	77	41		2	8	3	39	13	969	424	56	74	1,221	604	1,825	
Total All Students	8	5	190	147	270	175	531	310	6	6	37	29	192	116	2,698	1,909	213	299	4,145	2,996	7,141	

Figure 5: UNO Administrative-Site Head Count by Student Level: Summer 2006-2020

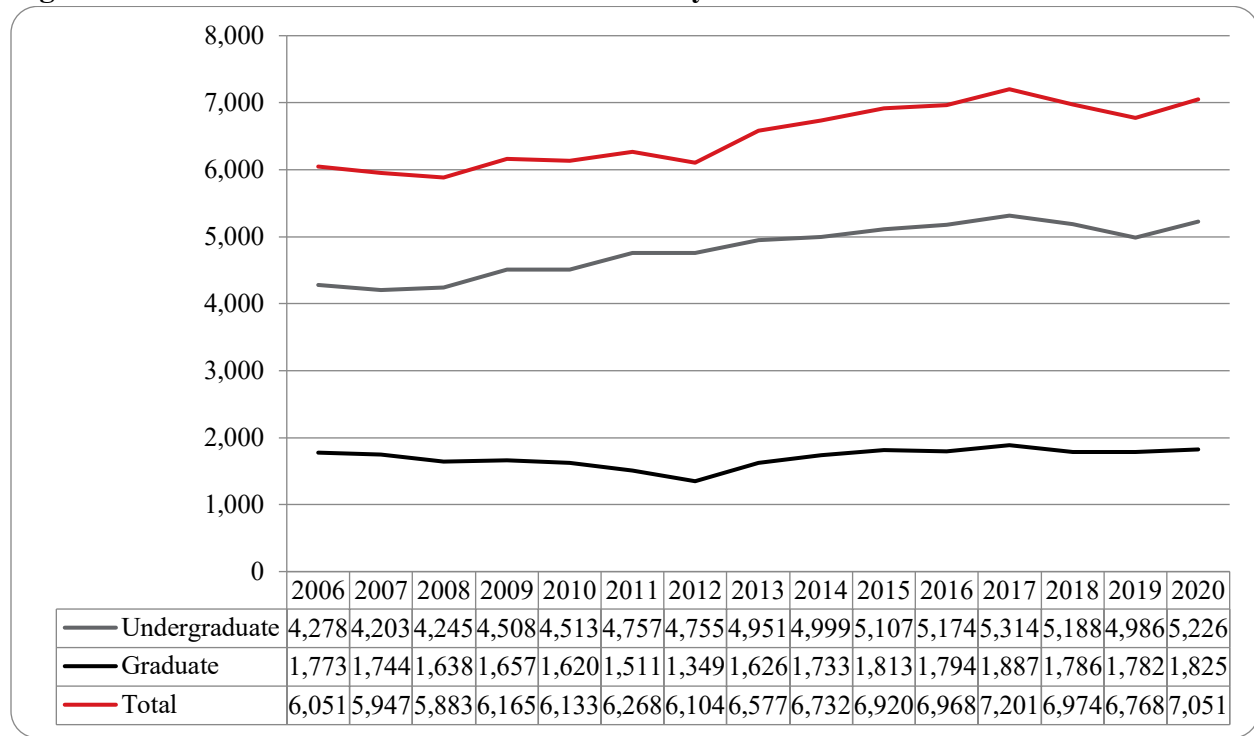

Figure 6: UNO Administrative-Site Student Credit Hours: Summer 2006-2020

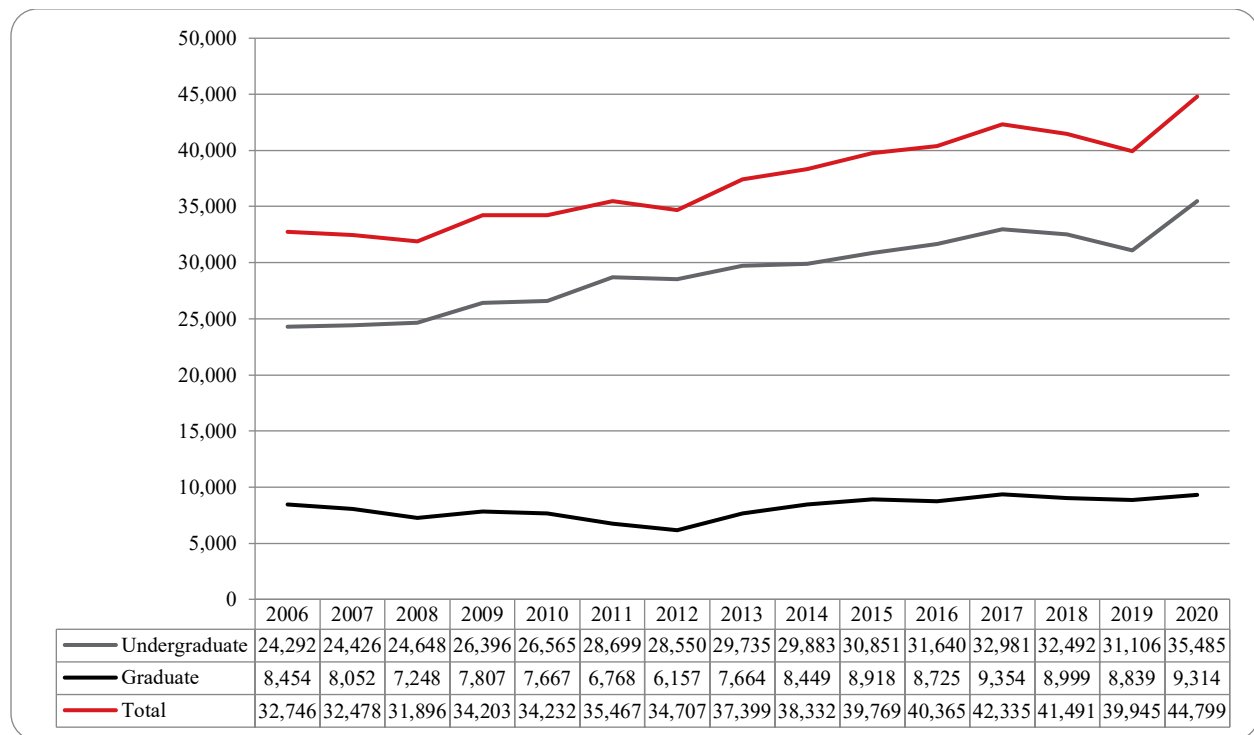

Figure 7: UNO Administrative-Site Head Count by Ethnicity by Gender: Summer 2020

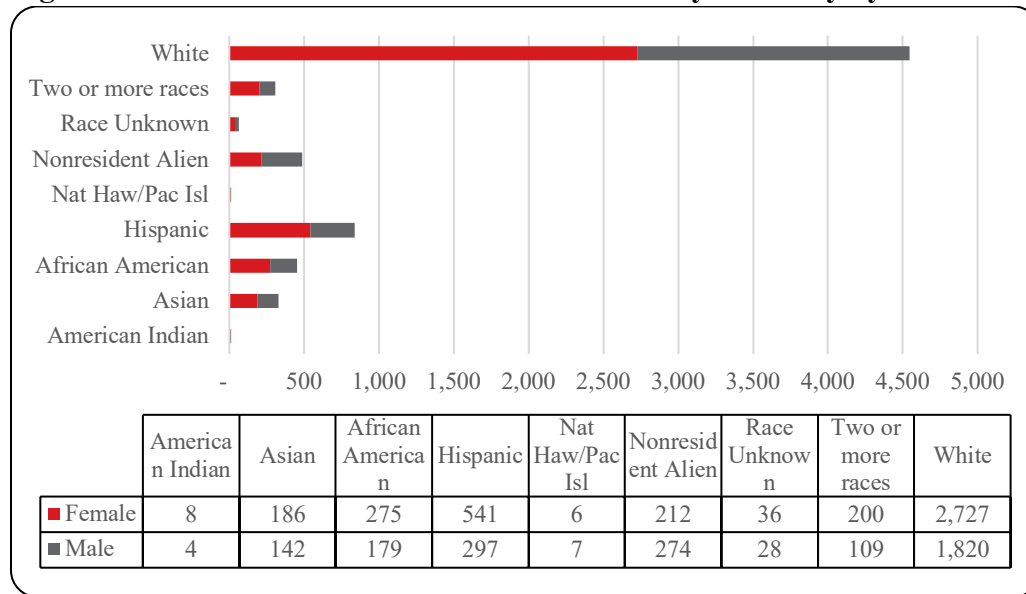

Table 3: Total UNO Administrative-Site Head Count Summary for Undergraduate and Graduate Students by Full and Part-Time by Gender and Race Classification: Summer 2020

	American Indian		Asian		African American		Hispanics		Nat Haw / Pac Isl		Race Unknown		Two or more races		White		Nonresident Alien		Total			
	F	M	F	M	F	M	F	M	F	M	F	M	F	M	F	M	F	M	F	M	Total	
Undergraduate																						
Full-Time																						
First-Time Freshmen					1															1		1
Other Freshmen				3	4	3	4				1	2	3	13	5	3	2	26	17	43		
Sophomores	1		5	1	1	2	5	3				4	1	29	13	6	2	51	22	73		
Juniors			7	3	19	6	12	12	1		2	7	10	66	49	8	6	120	88	208		
Seniors	2		7	5	16	12	11	15	1		1	2	11	7	93	58	5	14	147	113	260	
Special				2		2	1						1	3	5			4	10	14		
Total Full-Time	3		19	14	41	25	33	30	2		1	5	24	22	204	130	22	24	349	250	599	
Part-Time								1			1		1	8	3	1	1	11	5	16		
First-Time Freshmen								1			1		1	8	3	1	1	11	5	16		
Other Freshmen		3	20	20	28	17	53	17			4	2	13	11	128	97	14	19	260	186	446	
Sophomores	1		37	16	30	26	95	50	2		4	1	19	14	317	202	23	41	528	350	878	
Juniors	2	1	35	37	56	37	119	61	2		6	4	39	16	474	377	43	48	774	583	1,357	
Seniors	2		47	33	64	37	159	91	2	3	12	11	61	33	564	527	53	62	964	797	1,761	
Special			7	5	5	7	5	6				2	4	63	60		5	84	85	169		
Total Part-Time	5	4	146	111	183	124	431	226	4	5	27	20	137	74	1,554	1,266	134	176	2,621	2,006	4,627	
Total Undergraduate	8	4	165	125	224	149	464	256	6	5	28	25	161	96	1,758	1,396	156	200	2,970	2,256	5,226	
Graduate																						
Full-Time																						
Certificate																						
Masters			2	1	6	5	16	6					5	2	223	37	4	3	256	54	310	
Doctoral														1	3			1	3	4		4
Special Graduate					2									6	3	2	3	10	6	16		16
Total Full-Time			2	1	8	5	16	6					5	2	230	43	6	6	267	63	330	
Part-Time																						
Certificate			2		1		3	1			2			19	15	2	1	29	17	46		46
Masters			15	14	36	23	51	28	1	6	3	33	10	593	312	39	43	773	434	1,207		1,207
Doctoral			1	1	5	2	1	1				1	1	32	14	4	13	44	32	76		76
Special Graduate			1	1	1		6	5	1					95	40	5	11	108	58	166		166
Total Part-Time			19	16	43	25	61	35	2	8	3	34	11	739	381	50	68	954	541	1,495		1,495
Total Graduate			21	17	51	30	77	41	2	8	3	39	13	969	424	56	74	1,221	604	1,825		1,825
Total All Students	8	4	186	142	275	179	541	297	6	7	36	28	200	109	2,727	1,820	212	274	4,191	2,860	7,051	

Figure 8: College of Arts & Sciences Head Count: Summer 2006-2020

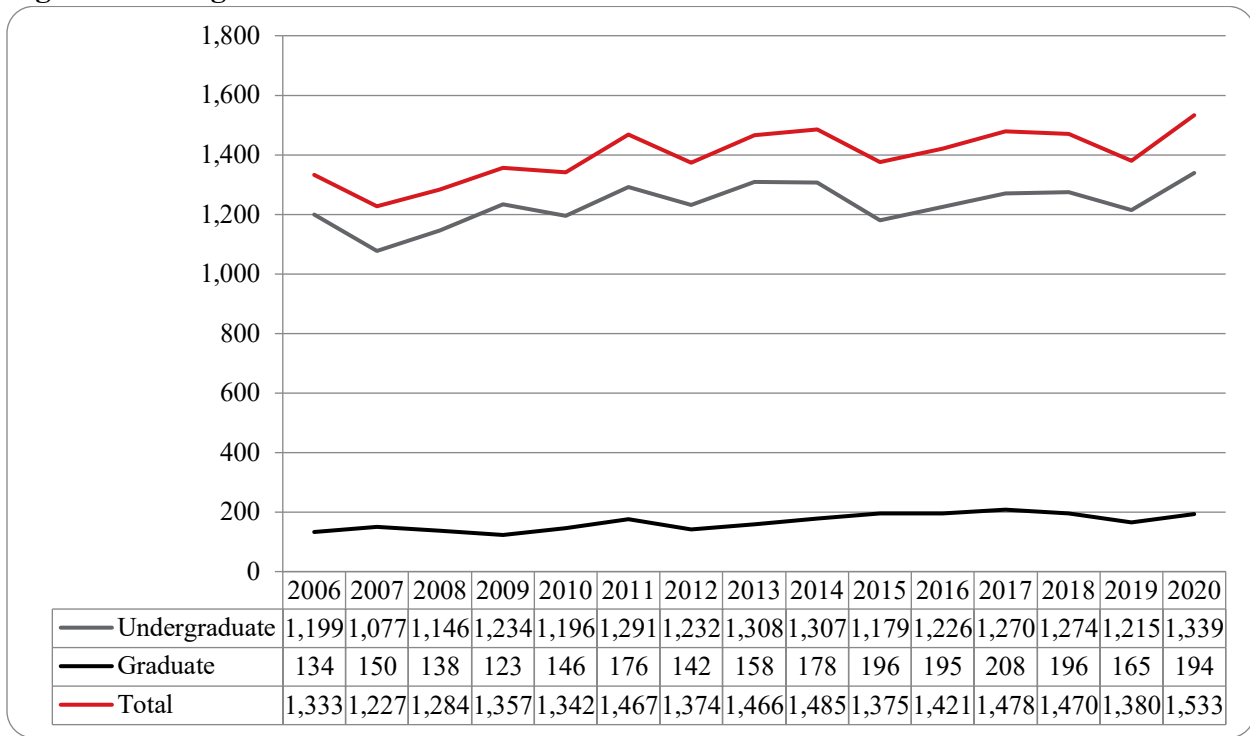

Figure 9: College of Arts & Sciences Student Credit Hours: Summer 2006-2020

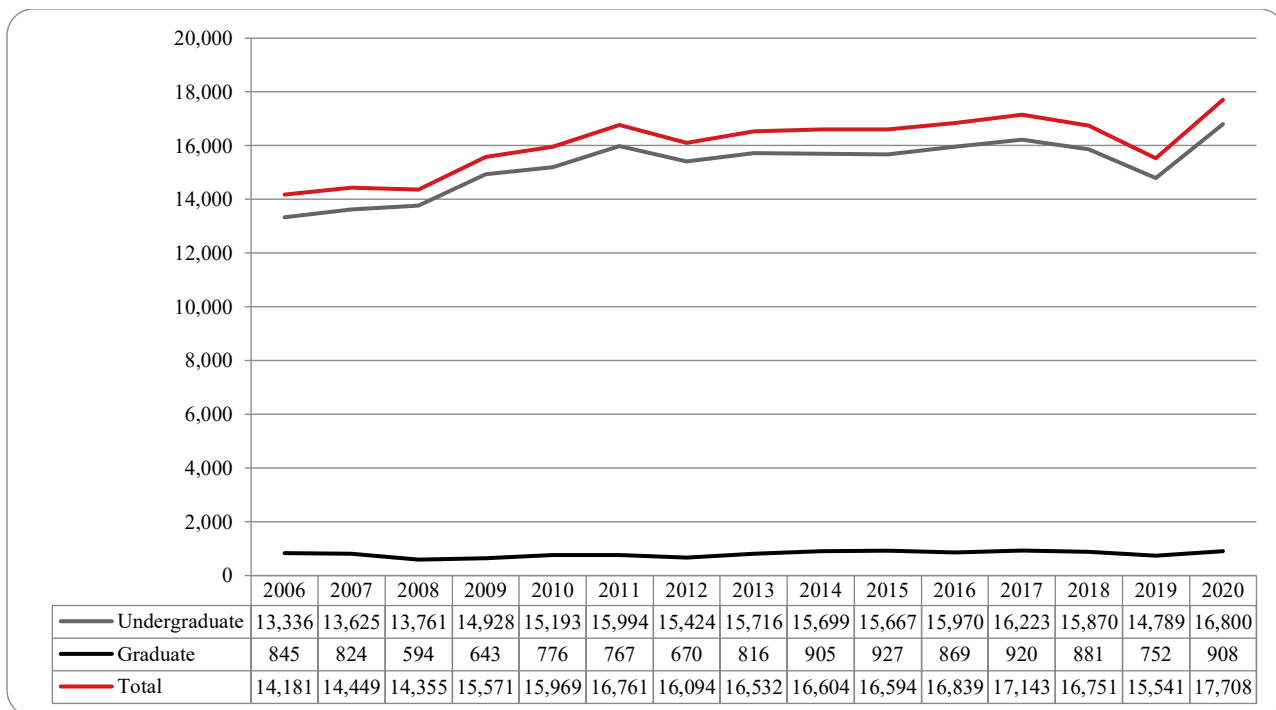

Figure 10: College of Arts & Sciences Head Count by Ethnicity by Gender: Summer 2020

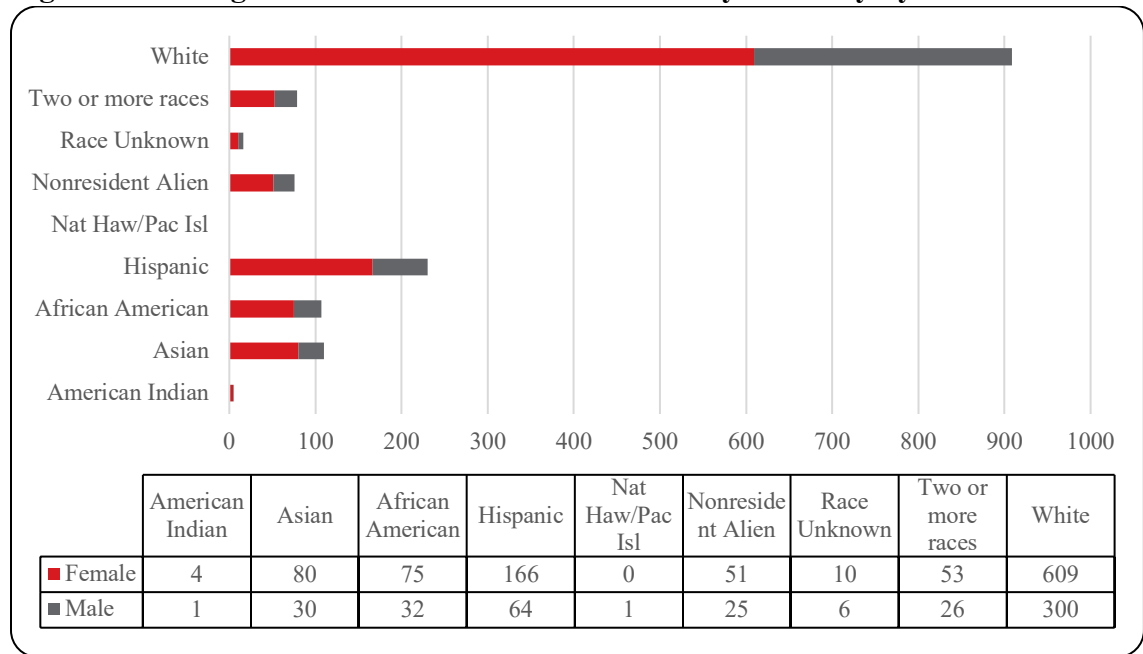

Table 4: College of Arts & Sciences Head Count Summary for Undergraduate and Graduate Students by Full and Part-Time by Gender and Race Classification: Summer 2020

	American Indian		Asian		African American		Hispanics		Nat Haw / Pac Isl		Race Unknown		Two or more races		White		Nonresident Alien		Total			
	F	M	F	M	F	M	F	M	F	M	F	M	F	M	F	M	F	M	F	M	Total	
Undergraduate																						
Full-Time																						
First-Time Freshmen						1														1		1
Other Freshmen				1		2							1	1	2	1				5	3	8
Sophomores			5					3					2		4	2	3			14	5	19
Juniors			5		7		3	8			1		4	2	18	8	3	1		40	20	60
Seniors	1		3	1	6		1	1					4	3	18	7		3		33	15	48
Special				1										1	2					2	2	4
Total Full-Time	1		13	3	16		4	12			1		11	7	44	18	6	4		95	45	140
Part-Time																						
First-Time Freshmen								1			1		1		5	1	1			8	2	10
Other Freshmen			6	2	11	4	17	1			1	1	1	1	30	5	3	2		68	16	84
Sophomores	1		25	4	10	6	42	11					6	4	118	40	12	3		214	68	282
Juniors	2	1	13	12	19	8	39	17			2	1	15	4	138	78	12	6		240	127	367
Seniors			17	6	14	7	55	17		1	5	3	17	9	157	84	14	6		279	133	412
Special			2	1	2	4	2	1					1		19	12				26	18	44
Total Part-Time	3	1	63	25	56	29	155	48		1	8	5	41	18	467	220	42	17		835	364	1,199
Total Undergraduate	4	1	76	28	72	29	159	60		1	8	6	52	25	511	238	48	21		930	409	1,339
Graduate																						
Full-Time																						
Certificate																						
Masters															6	3	1	1		7	4	11
Doctoral																						
Special Graduate																						
Total Full-Time															6	3	1	1		7	4	11
Part-Time																						
Certificate			1				1				1				3	8				6	8	14
Masters			2	2	3	3	6	4			1		1	1	86	49	2	2		101	61	162
Doctoral			1												2	1		1		3	2	5
Special Graduate															1	1				1	1	2
Total Part-Time			4	2	3	3	7	4			2		1	1	92	59	2	3		111	72	183
Total Graduate			4	2	3	3	7	4			2		1	1	98	62	3	4		118	76	194
Total All Students	4	1	80	30	75	32	166	64		1	10	6	53	26	609	300	51	25		1,048	485	1,533

Figure 11: College of Business Administration Head Count: Summer 2006-2020

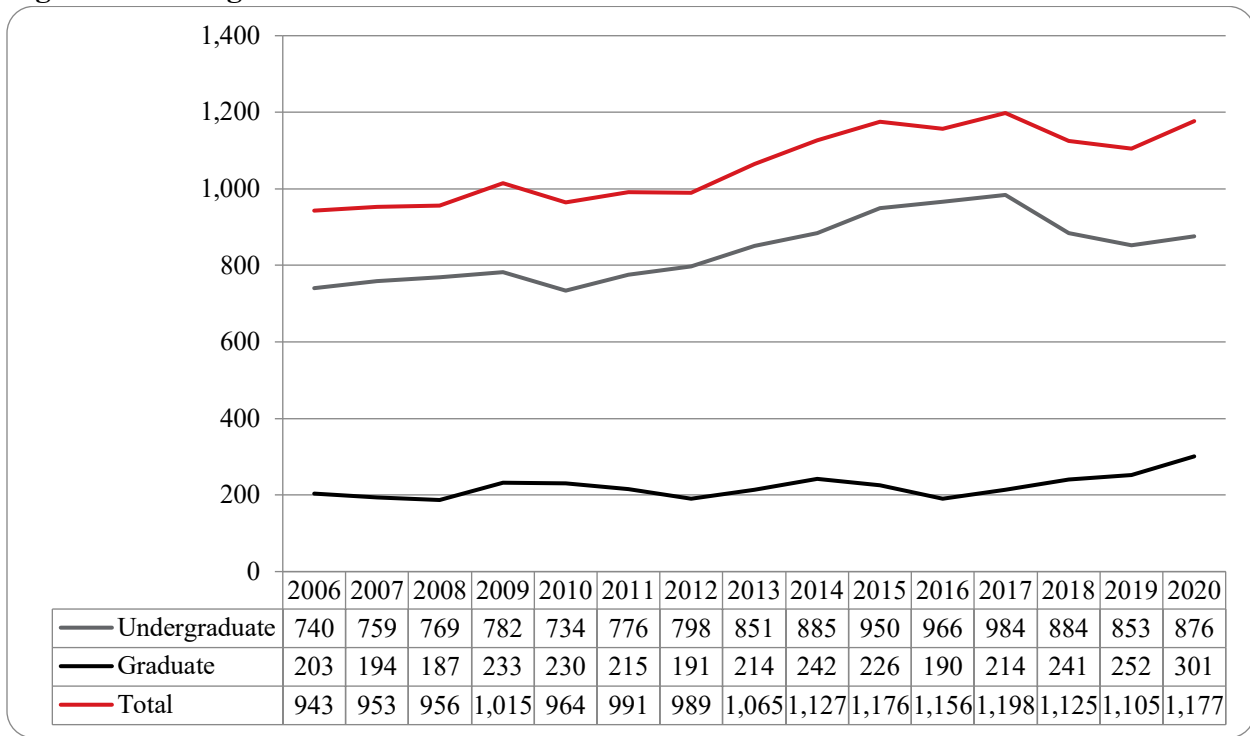

Figure 12: College of Business Administration Student Credit Hours: Summer 2006-2020

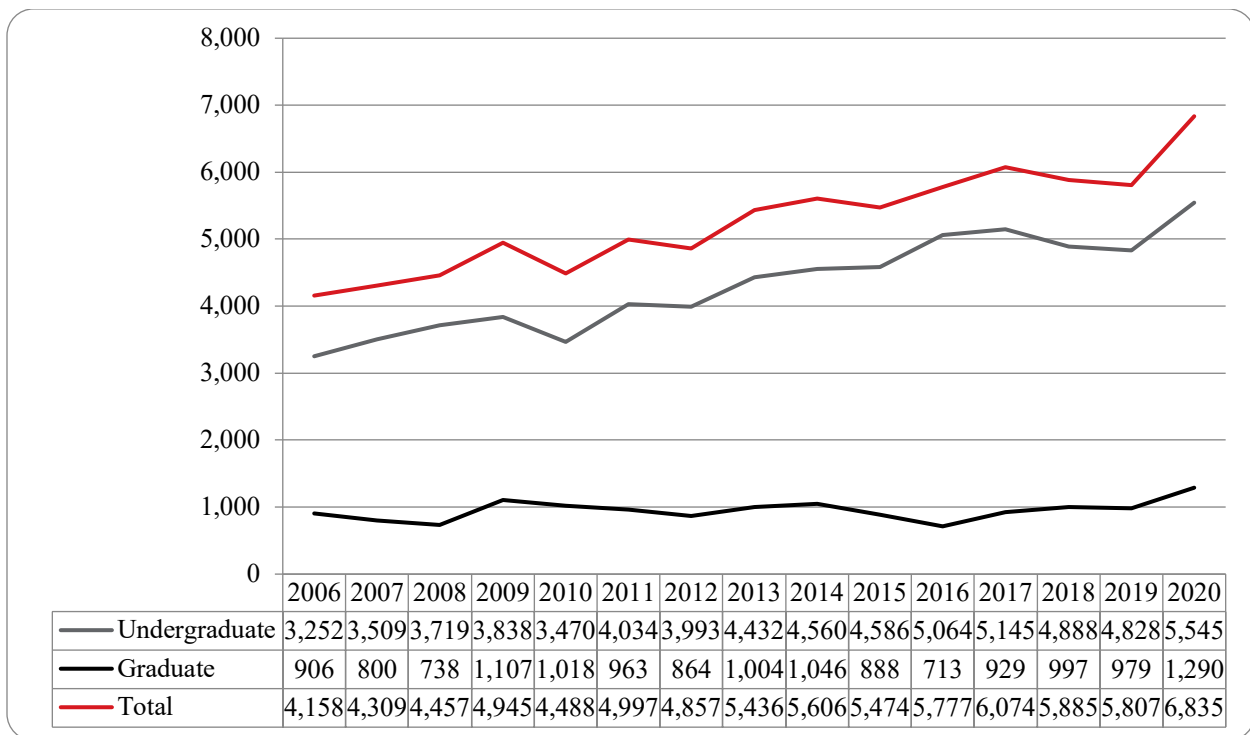

Figure 13: College of Business Administration Head Count by Ethnicity by Gender: Summer 2020

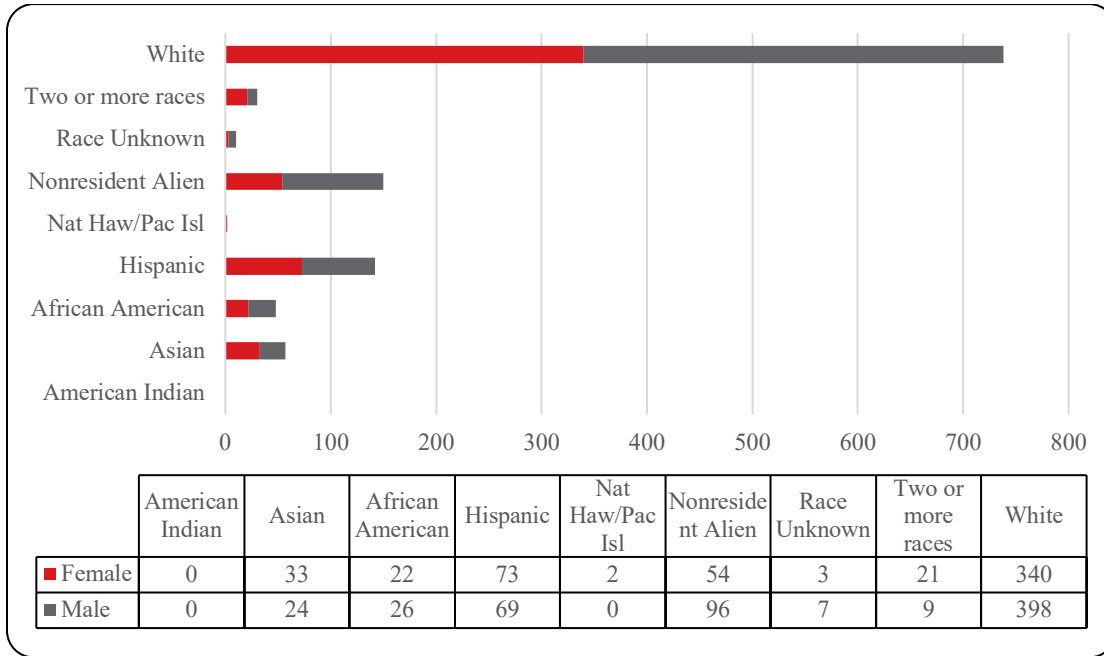

Table 5: College of Business Administration Head Count Summary for Undergraduate and Graduate Students by Full and Part-Time by Gender and Race Classification: Summer 2020

	American Indian		Asian		African American		Hispanics		Nat Haw / Pac Isl		Race Unknown		Two or more races		White		Nonresident Alien		Total			
	F	M	F	M	F	M	F	M	F	M	F	M	F	M	F	M	F	M	F	M	Total	
Undergraduate																						
Full-Time																						
First-Time Freshmen																						
Other Freshmen							1						1					1	1	2	3	
Sophomores							3						2		3	3			8	3	11	
Juniors				2	3	1	3	1				1	1		14	16	2	5	23	26	49	
Seniors			4	3	1	4	3	7				1	2		22	17	5	10	37	42	79	
Special							1												1		1	
Total Full-Time			4	5	4	5	11	8				2	5	1	39	36	7	16	70	73	143	
Part-Time																						
First-Time Freshmen																		1		1	1	
Other Freshmen			1	2		2	3	2					2	4	9	4	1	12	18	30		
Sophomores			5	3	3	3	10	12	1				2	35	35	6	14	60	69	129		
Juniors			4	2	6	3	15	11				1	4	1	65	75	14	24	108	117	225	
Seniors			10	6	4	6	27	27	1			2	7	2	84	113	13	28	146	184	330	
Special			4		2	2						1			5	4			11	7	18	
Total Part-Time			24	13	15	16	55	52	2			4	11	7	193	236	37	68	337	396	733	
Total Undergraduate			28	18	19	21	66	60	2			6	16	8	232	272	44	84	407	469	876	
Graduate																						
Full-Time																						
Certificate																						
Masters				1		1	1						1		8	7			10	9	19	
Doctoral																						
Special Graduate																						
Total Full-Time				1		1	1						1		8	7			10	9	19	
Part-Time																						
Certificate																						
Masters			5	5	3	4	6	9				3	1	4	1	100	119	10	12	131	151	282
Doctoral																						
Special Graduate																						
Total Part-Time			5	5	3	4	6	9				3	1	4	1	100	119	10	12	131	151	282
Total Graduate			5	6	3	5	7	9				3	1	5	1	108	126	10	12	141	160	301
Total All Students			33	24	22	26	73	69	2			3	7	21	9	340	398	54	96	548	629	1,177

Figure 14: College of Communication, Fine Arts and Media Delivery and Administration- Site Head Count: Summer 2006-2020

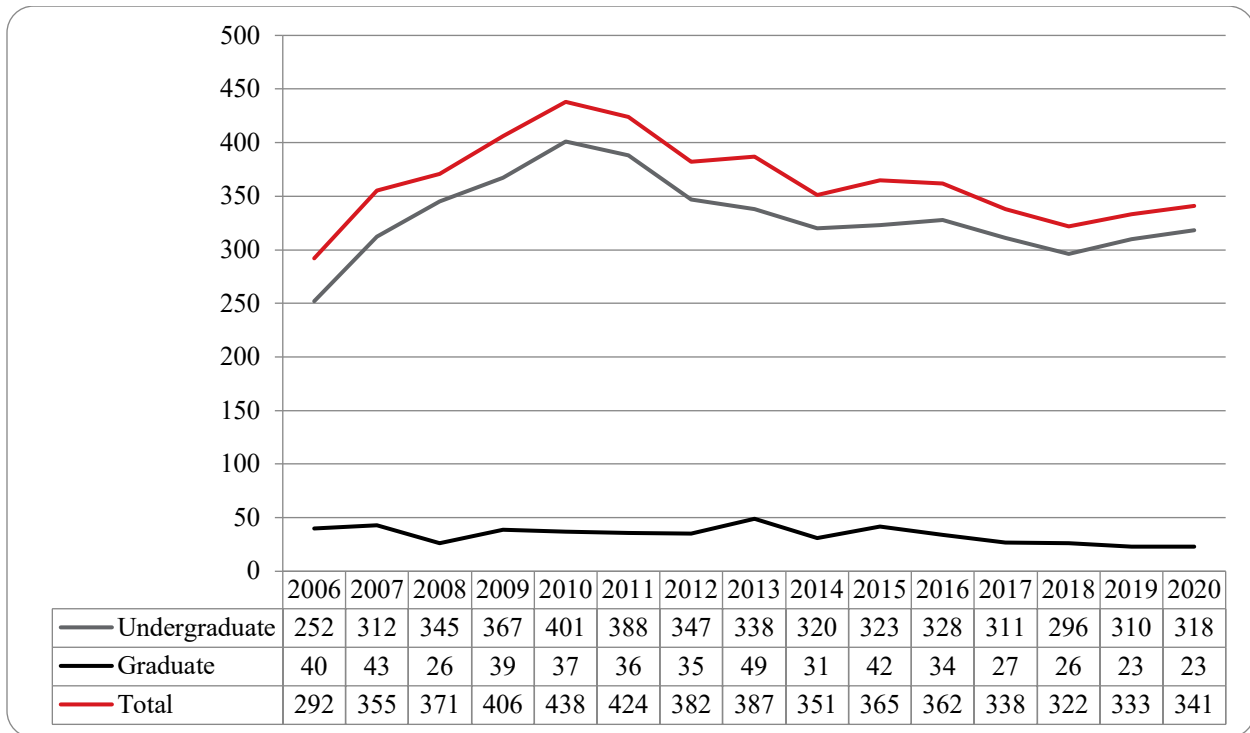

Figure 15: College of Communication, Fine Arts and Media Administrative-Site Student Credit Hours: Summer 2006-2020

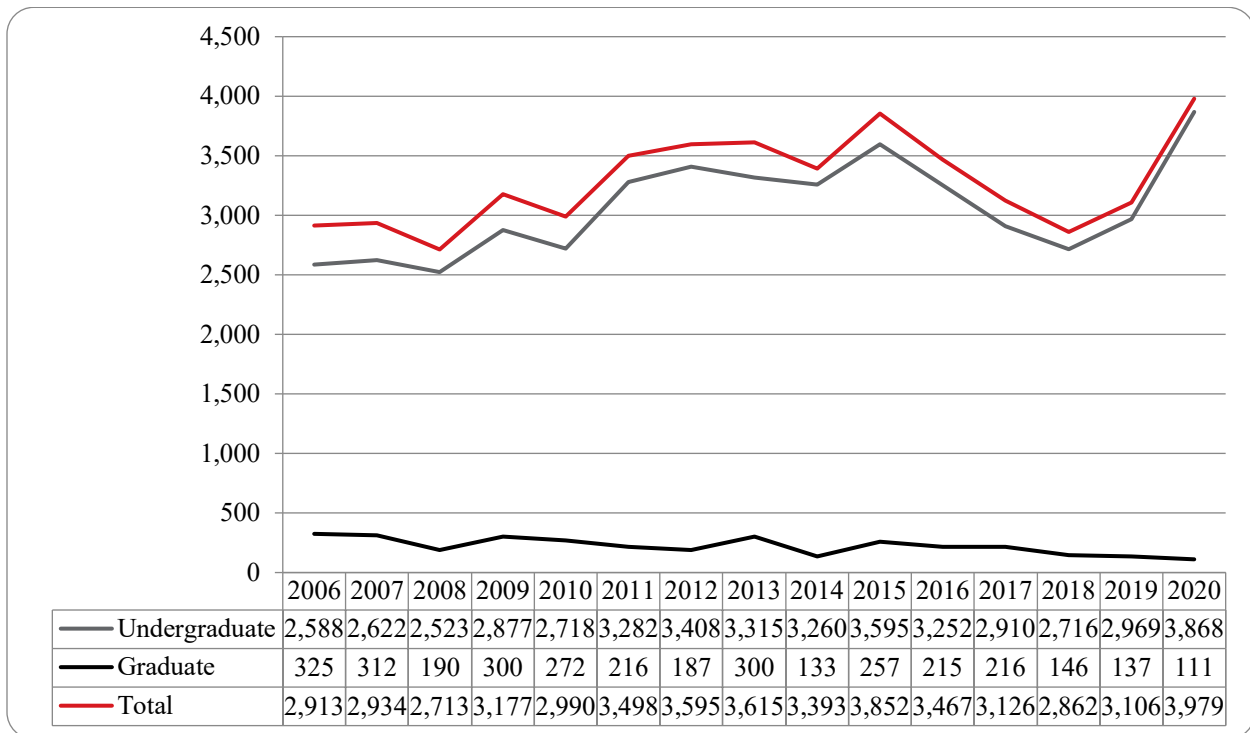

Figure 16: College of Communication, Fine Arts and Media Delivery-Site Head Count by Ethnicity by Gender: Summer 2020

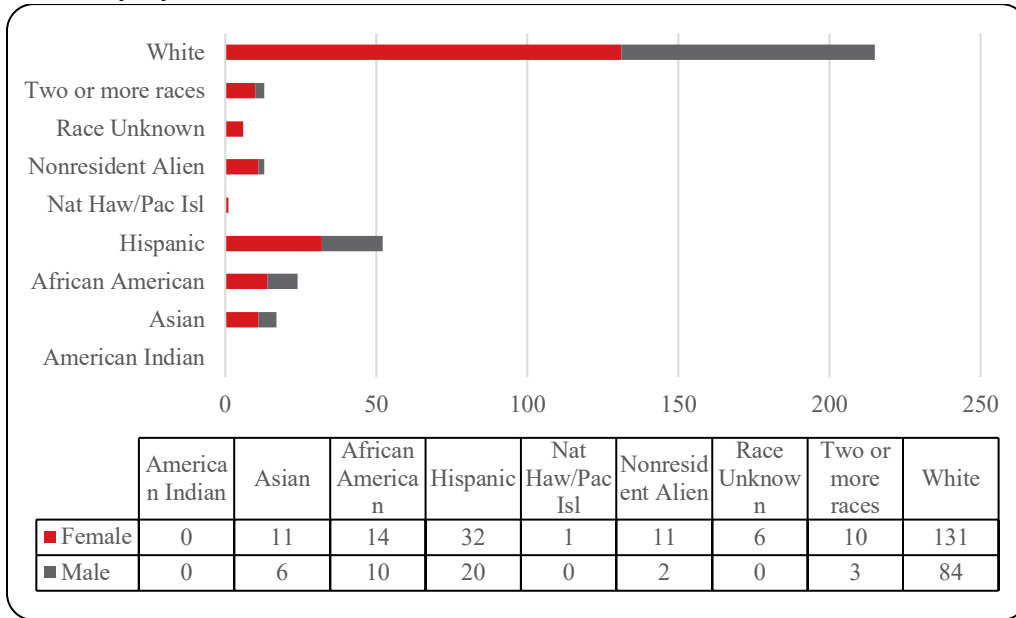

Table 6: College of Communication, Fine Arts and Media Delivery and Administrative Site Head Count Summary for Undergraduate and Graduate Students by Full and Part-Time by Gender and Race Classification: Summer 2020

	American Indian		Asian		African American		Hispanics		Nat Haw / Pac Isl		Race Unknown		Two or more races		White		Nonresident Alien		Total			
	F	M	F	M	F	M	F	M	F	M	F	M	F	M	F	M	F	M	F	M	Total	
Undergraduate																						
Full-Time																						
First-Time Freshmen																						
Other Freshmen															2					2	2	
Sophomores						1									1	1				1	2	3
Juniors								1		1					4	2				5	3	8
Seniors					1		1								5	4				7	4	11
Special																						
Total Full-Time						1	1	1	1	1					12	7				15	9	24
Part-Time																						
First-Time Freshmen																						
Other Freshmen				1			1	3				1				6	2			5	9	14
Sophomores					2	1	3	6	4			1		2	24	12	2			36	21	57
Juniors				6	4	6	4	9	7			2		3	2	38	22	4	2	68	41	109
Seniors				4		6	2	13	5			2		4	1	43	29	3		75	37	112
Special															1	1				1	1	2
Total Part-Time				11	6	13	9	29	19			6		9	3	106	70	11	2	185	109	294
Total Undergraduate				11	6	14	10	30	20	1		6		9	3	118	77	11	2	200	118	318
Graduate																						
Full-Time																						
Certificate																						-
Masters																						-
Doctoral																						-
Special Graduate																						-
Total Full-Time																						-
Part-Time																						
Certificate															1	1				1	1	2
Masters								2						1		12	6			15	6	21
Doctoral																						
Special Graduate																						
Total Part-Time								2						1		13	7			16	7	23
Total Graduate								2						1		13	7			16	7	23
Total All Students				11	6	14	10	32	20	1		6		10	3	131	84	11	2	216	125	341

Figure 17: College of Education Head Count: Summer 2006-2020

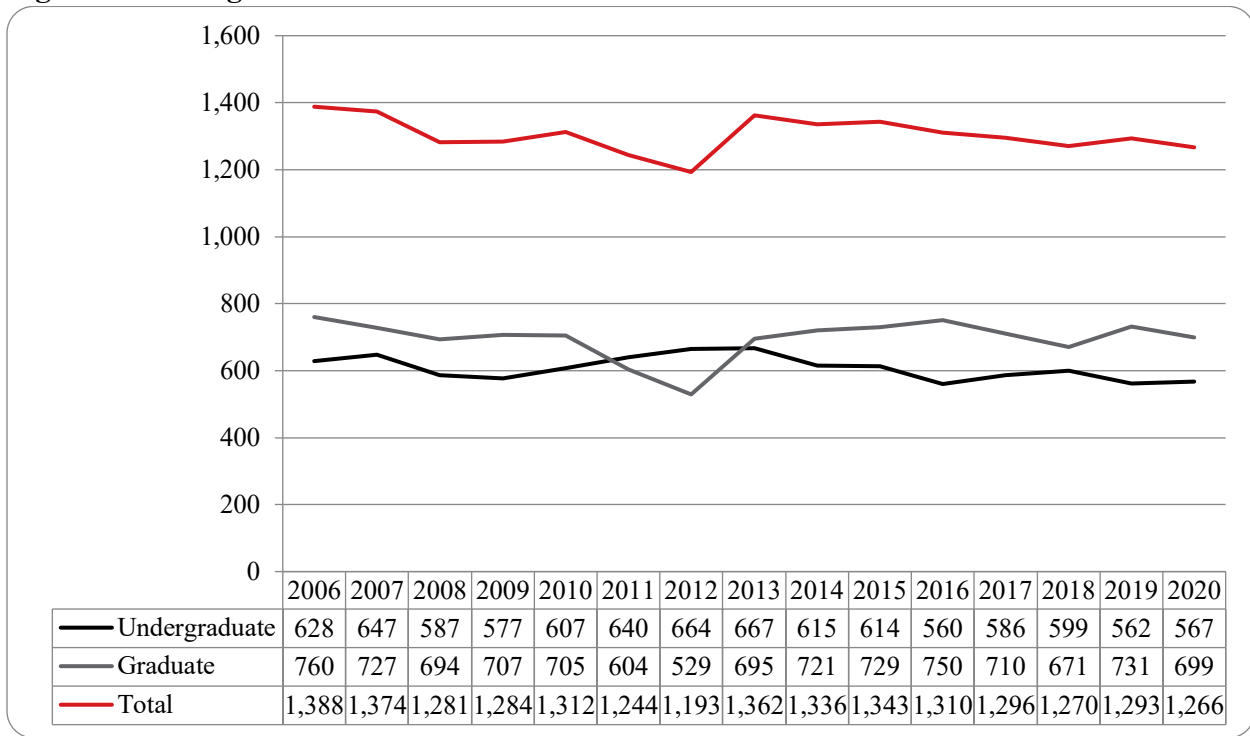

Figure 18: College of Education Student Credit Hours: Summer 2006-2020

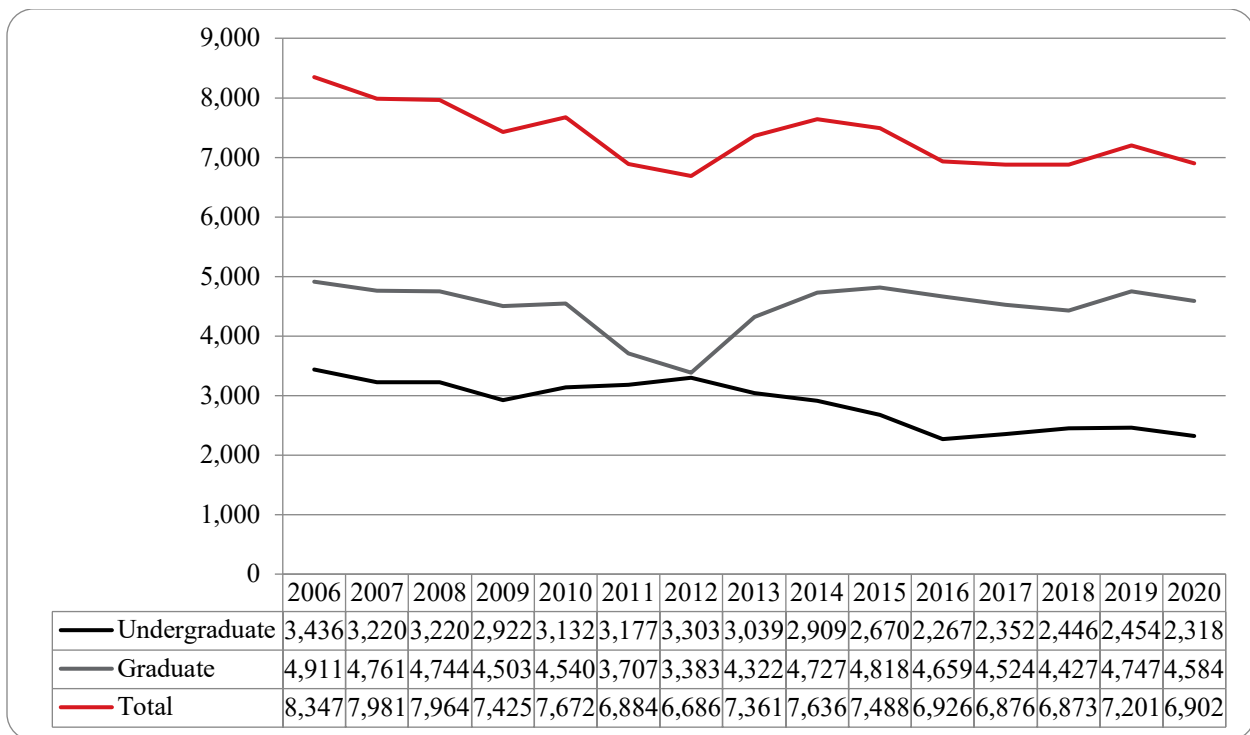

Figure 19: College of Education Head Count by Ethnicity by Gender: Summer 2020

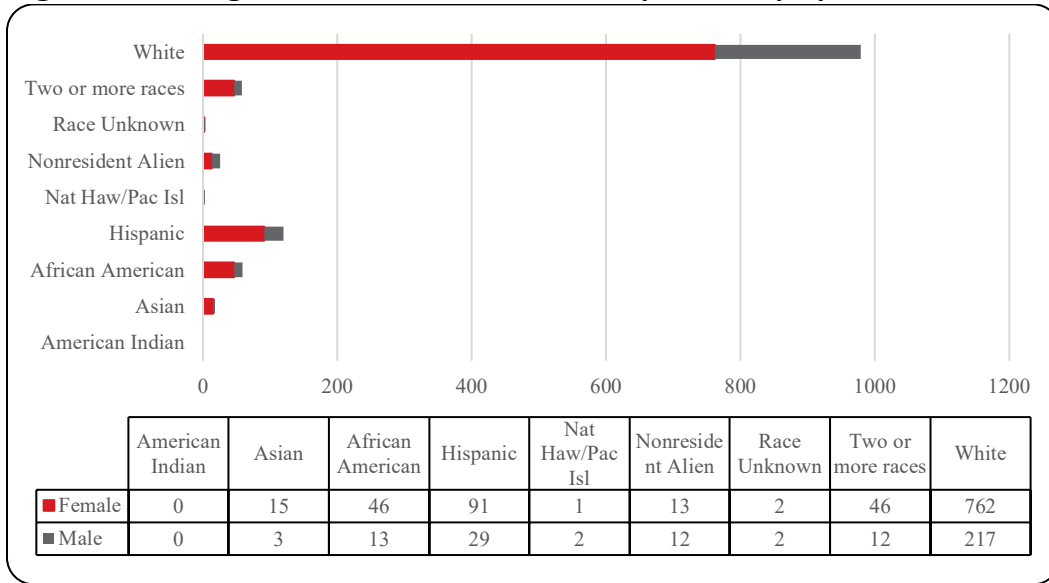

Table 7: College of Education Head Count Summary for Undergraduate and Graduate Summary for Full and Part-Time by Gender and Race Classification: Summer 2020

	American Indian		Asian		African American		Hispanics		Nat Haw / Pac Isl		Race Unknown		Two or more races		White		Nonresident Alien		Total			
	F	M	F	M	F	M	F	M	F	M	F	M	F	M	F	M	F	M	F	M	Total	
Undergraduate																						
Full-Time																						
First-Time Freshmen																						
Other Freshmen					1										1		1				3	3
Sophomores															4	1					4	5
Juniors			1		2		1	1					1	7	1	1					12	15
Seniors					2	1	2	1						11	5						15	22
Special															1						1	1
Total Full-Time				1	5	1	3	2					1	24	7	2					35	46
Part-Time																						
First-Time Freshmen															1						1	1
Other Freshmen			1		2		3	1						10	1						16	18
Sophomores			1		4	2	10	3					5	48	12						68	85
Juniors			2		6	1	19	2		1			8	2	100	29	5				140	175
Seniors			5	2	11		28	8	1		2	1	11	3	96	57	3	3			157	231
Special			1										1	6	3						8	11
Total Part-Time			10	2	23	3	60	14	1	1	2	1	25	5	261	102	8	3			390	521
Total Undergraduate			11	2	28	4	63	16	1	1	2	1	25	6	285	109	10	3			425	567
Graduate																						
Full-Time																						
Certificate																						
Masters			1		4	3	8	5					3	2	149	22	2				167	199
Doctoral															1	3					1	4
Special Graduate															4	1					4	5
Total Full-Time			1		4	3	8	5					3	2	154	26	2				172	208
Part-Time																						
Certificate																						
Masters			3	1	10	5	18	7		1		1	17	4	253	63	1	5			302	389
Doctoral					4	1	1	1					1		25	13		3			31	49
Special Graduate							1								45	6		1			46	53
Total Part-Time			3	1	14	6	20	8		1		1	18	4	323	82	1	9			379	491
Total Graduate			4	1	18	9	28	13		1		1	21	6	477	108	3	9			551	699
Total All Students			15	3	46	13	91	29	1	2	2	2	46	12	762	217	13	12			976	1,266

Figure 20: College of Information Science & Technology Head Count: Summer 2006-2020

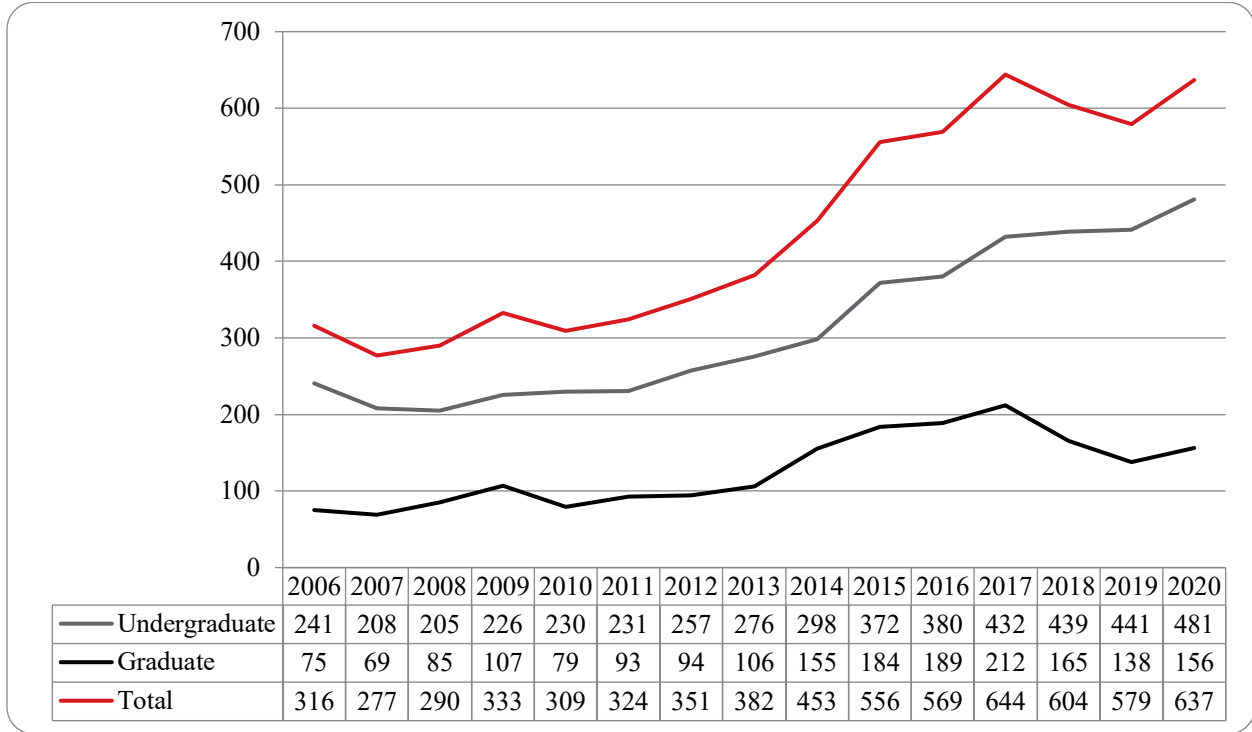

Figure 21: College of Information Science & Technology Student Credit Hours: Summer 2006-2020

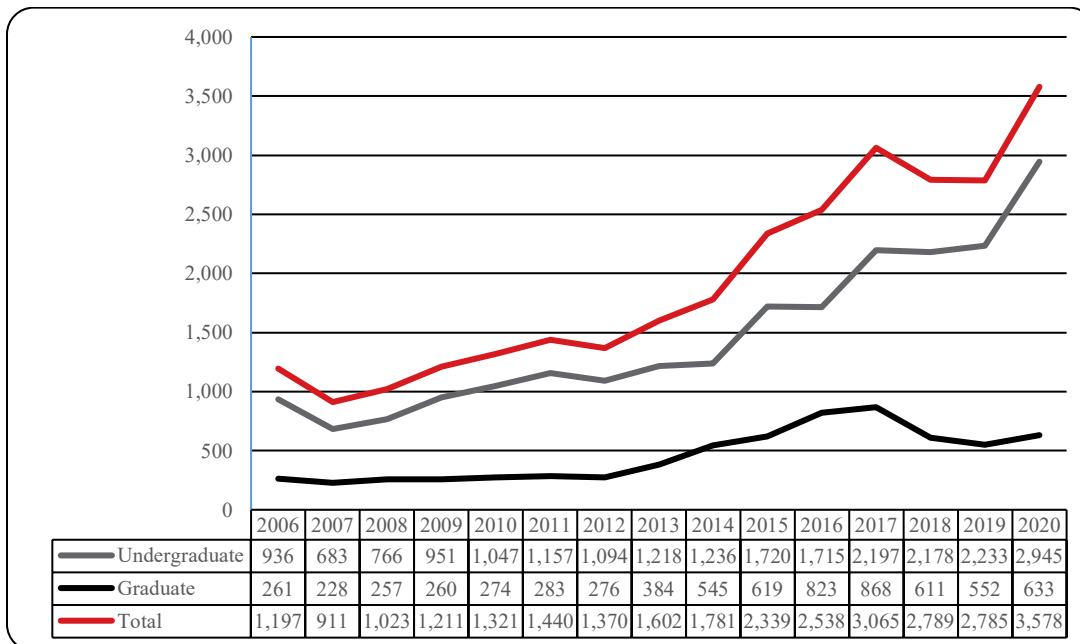

Figure 22: College of Information Science & Technology Head Count by Ethnicity by Gender: Summer 2020

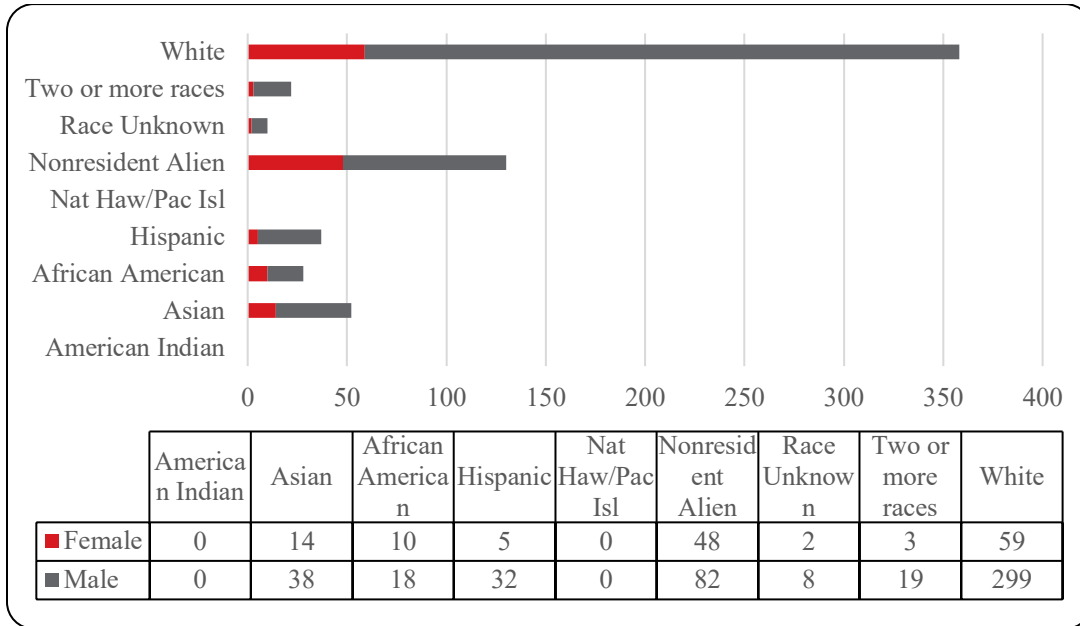

Table 8: College of Information Science and Technology Head Count Summary for Undergraduate and Graduate Students for Full and Part-Time by Gender and Race Classification: Summer 2020

	American Indian		Asian		African American		Hispanics		Nat Haw / Pac Isl		Race Unknown		Two or more races		White		Nonresident Alien		Total			
	F	M	F	M	F	M	F	M	F	M	F	M	F	M	F	M	F	M	F	M	Total	
Undergraduate																						
Full-Time																						
First-Time Freshmen																						
Other Freshmen				1		1									1						3	3
Sophomores				1											3	3	1			3	5	8
Juniors				1									3	1	6				1	10	11	
Seniors				1		1		1			1	1	1	2	7		1		3	13	16	
Special						1									4					5	5	
Total Full-Time				4		3		1			1	1	4	3	21	3	2		7	36	43	
Part-Time																						
First-Time Freshmen																						
Other Freshmen				1		2								1	9	1	9	2	21	23		
Sophomores			3	2	2	5		7			1		3	4	42		17	9	77	86		
Juniors			2	11	3	6	1	6		2	1		3	12	61	2	4	22	92	114		
Seniors			4	13	3	1	2	14			3	2	4	11	113	12	12	34	160	194		
Special						1					1			3	14		2	4	17	21		
Total Part-Time			9	27	8	14	4	27		2	6	2	10	31	239	15	44	71	367	438		
Total Undergraduate			9	31	8	17	4	28		2	7	3	14	34	260	18	46	78	403	481		
Graduate																						
Full-Time																						
Certificate																						
Masters																	1	2	1	2	3	
Doctoral																						
Special Graduate																						
Total Full-Time																	1	2	1	2	3	
Part-Time																						
Certificate			1		1									3	2	2	1	7	3	10		
Masters			4	6	1	1	1	4			1		4	21	37	26	24	53	77	130		
Doctoral				1									1	1		1	9	2	11	13		
Special Graduate																						
Total Part-Time			5	7	2	1	1	4			1		5	25	39	29	34	62	91	153		
Total Graduate			5	7	2	1	1	4			1		5	25	39	30	36	63	93	156		
Total All Students			14	38	10	18	5	32		2	8	3	19	59	299	48	82	141	496	637		

Figure 23: College of Public Affairs & Community Service Delivery-Site Head Count: Summer 2006-2020

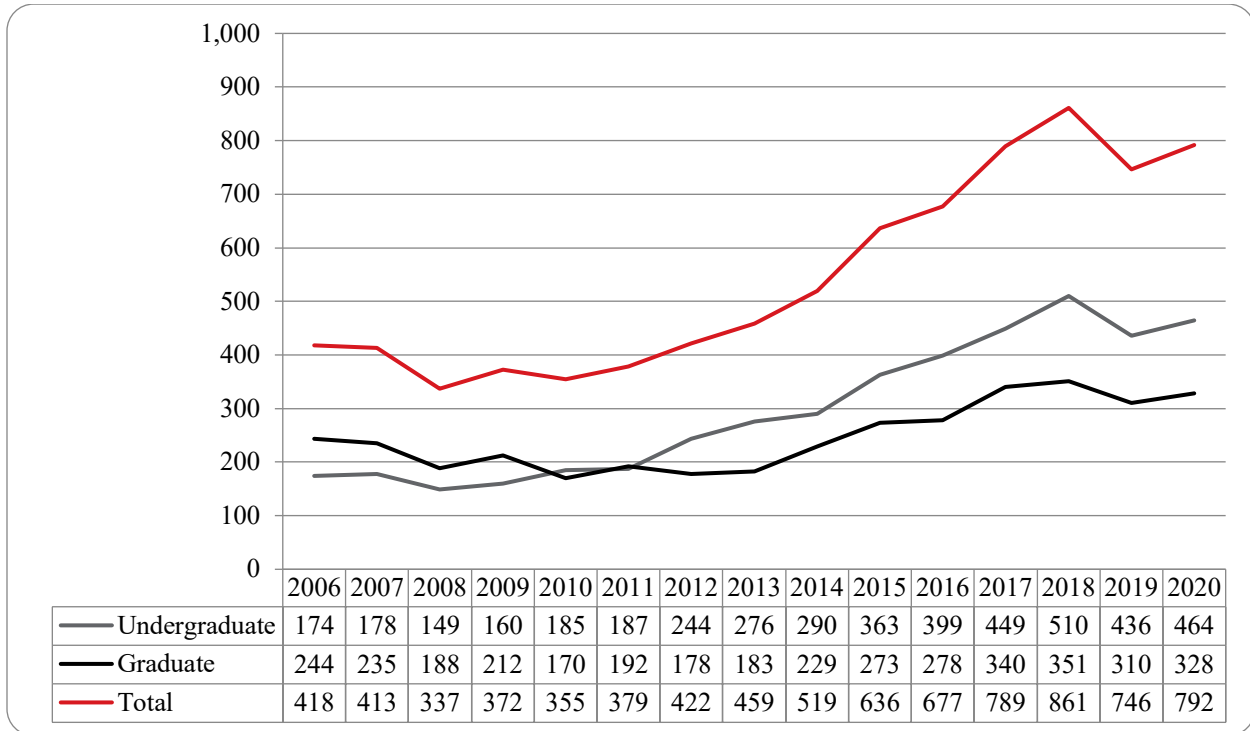

Figure 24: College of Public Affairs & Community Service Delivery-Site Student Credit Hours: Summer 2006-2020

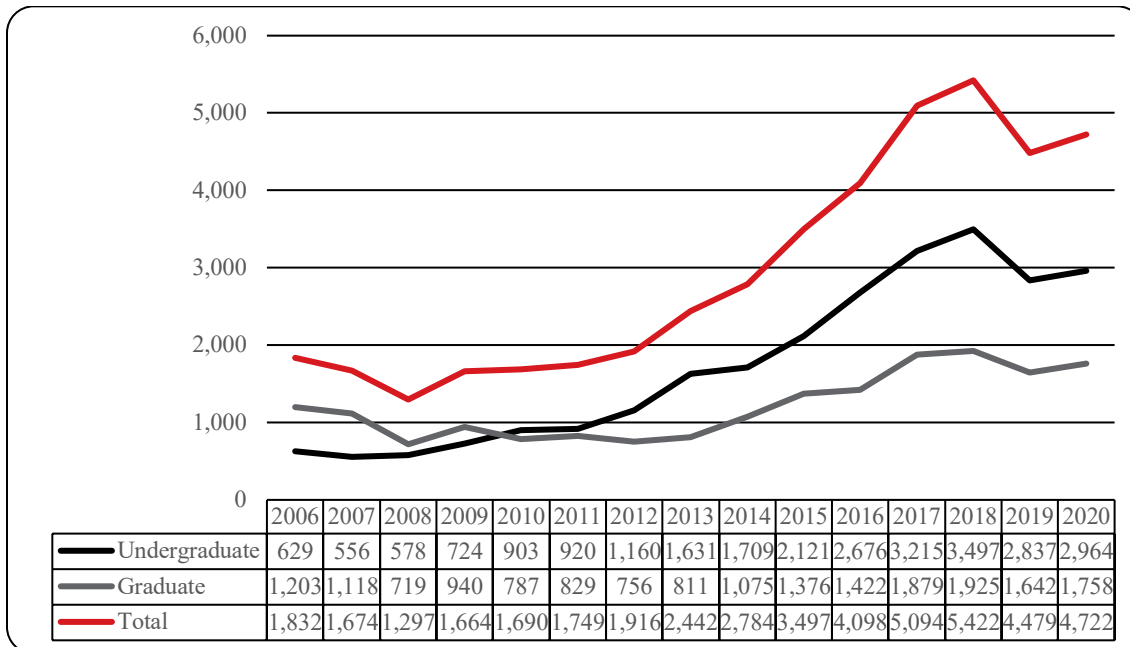

Figure 25: College of Public Affairs & Community Service Delivery-Site Head Count by Ethnicity by Gender: Summer 2020

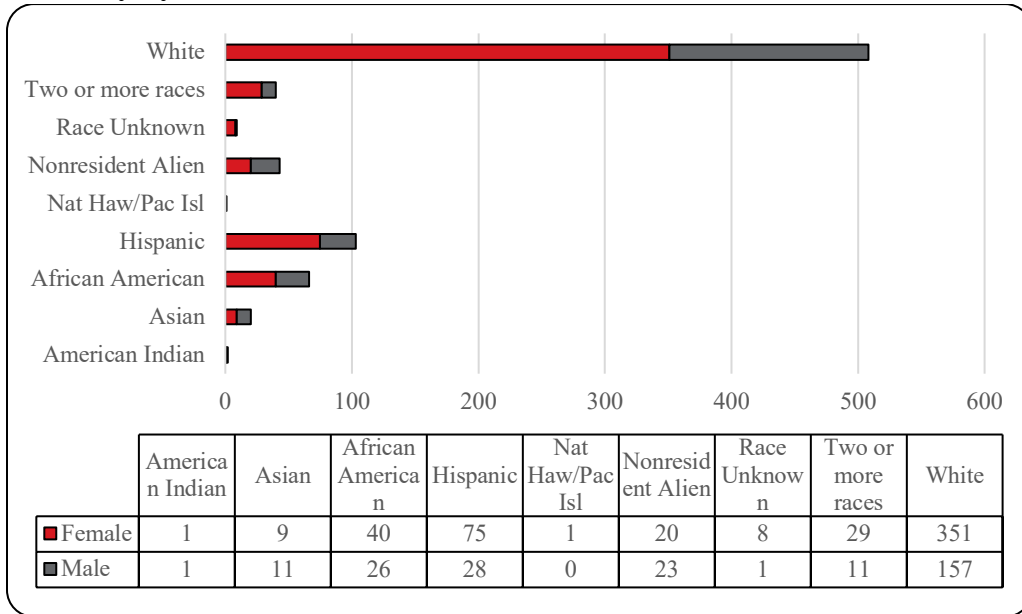

Table 9: College of Public Affairs and Community Service Delivery-Site Head Count for Undergraduate and Graduate Students by Full and Part-Time by Gender and Race Classification: Summer 2020

	American Indian		Asian		African American		Hispanics		Nat Haw / Pac Isl		Race Unknown		Two or more races		White		Nonresident Alien		Total		
	F	M	F	M	F	M	F	M	F	M	F	M	F	M	F	M	F	M	F	M	Total
Undergraduate																					
Full-Time																					
First-Time Freshmen																					
Other Freshmen							1								2		2	1	5	1	6
Sophomores															5			1	5	1	6
Juniors					1	1	2						2	2	6	5	2		13	8	21
Seniors	1				1		1	2			1		2		11	9			17	11	28
Special																					
Total Full-Time	1				2	1	4	2			1		4	2	24	14	4	2	40	21	61
Part-Time																					
First-Time Freshmen															1	2			1	2	3
Other Freshmen		1		1	1	1	3	1					1	1	4	2	1	2	10	9	19
Sophomores			2	4	1	4	7	4	1		3		4	2	24	27	2	4	44	45	89
Juniors			2	6	8	4	18	5			1		4	1	47	35	3	5	82	57	139
Seniors			3		6	4	16	9			1		5	5	54	27	7	10	92	55	147
Special								1							2	3			2	4	6
Total Part-Time		1	7	11	16	13	44	20	1		4	1	14	9	132	96	13	21	231	172	403
Total Undergraduates	1	1	7	11	18	14	48	22	1		5	1	18	11	156	110	17	23	271	193	464
Graduate																					
Full-Time																					
Certificate																					
Masters			1		2	1	7	1					1		60	5			71	7	78
Doctoral																					
Special Graduate																					
Total Full-Time			1		2	1	7	1					1		60	5			71	7	78
Part-Time																					
Certificate							2	1			1				10	4			13	5	18
Masters			1		19	10	18	4			2		10		121	38			171	52	223
Doctoral					1	1									4		3		8	1	9
Special Graduate																					
Total Part-Time			1		20	11	20	5			3		10		135	42	3		192	58	250
Total Graduate			2		22	12	27	6			3		11		195	47	3		263	65	328
Total All Students	1	1	9	11	40	26	75	28	1		8	1	29	11	351	157	20	23	534	258	792

Figure 26: College of Public Affairs & Community Service Administrative-Site Head Count: Summer 2006-2020

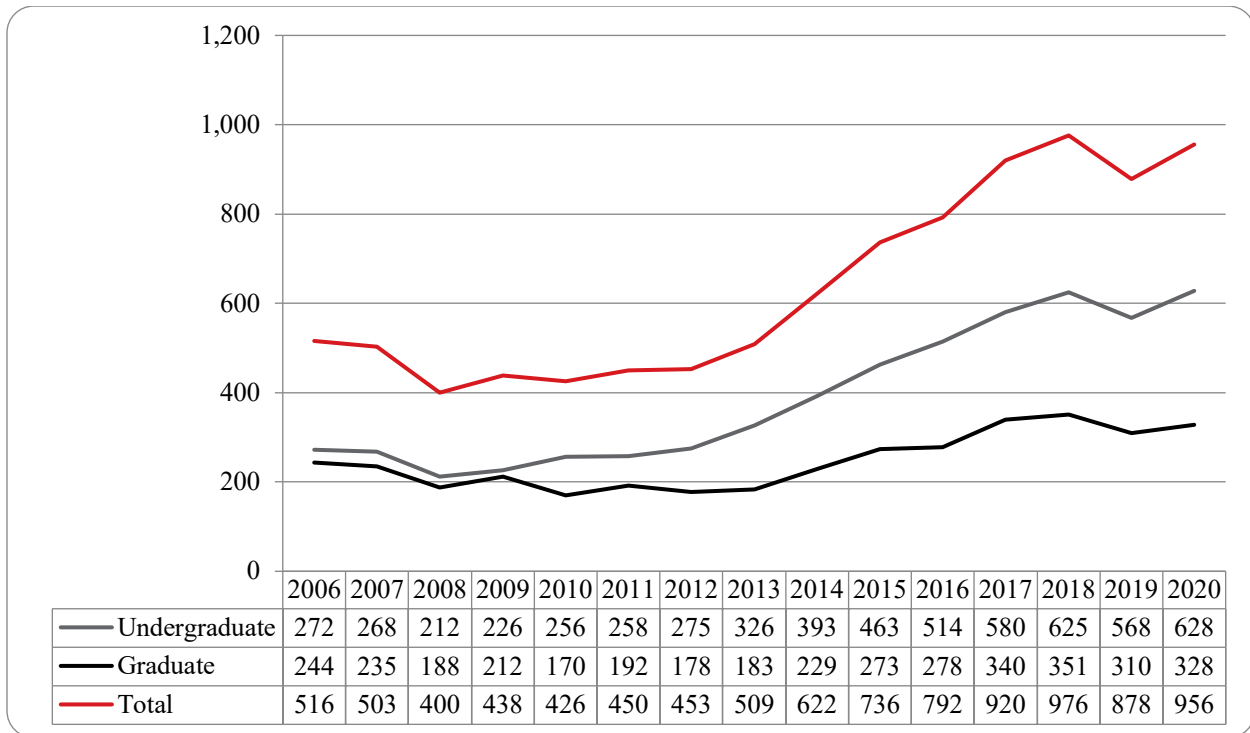

Figure 27: College of Public Affairs & Community Service Administrative-Site Student Credit Hours: Summer 2006-2020

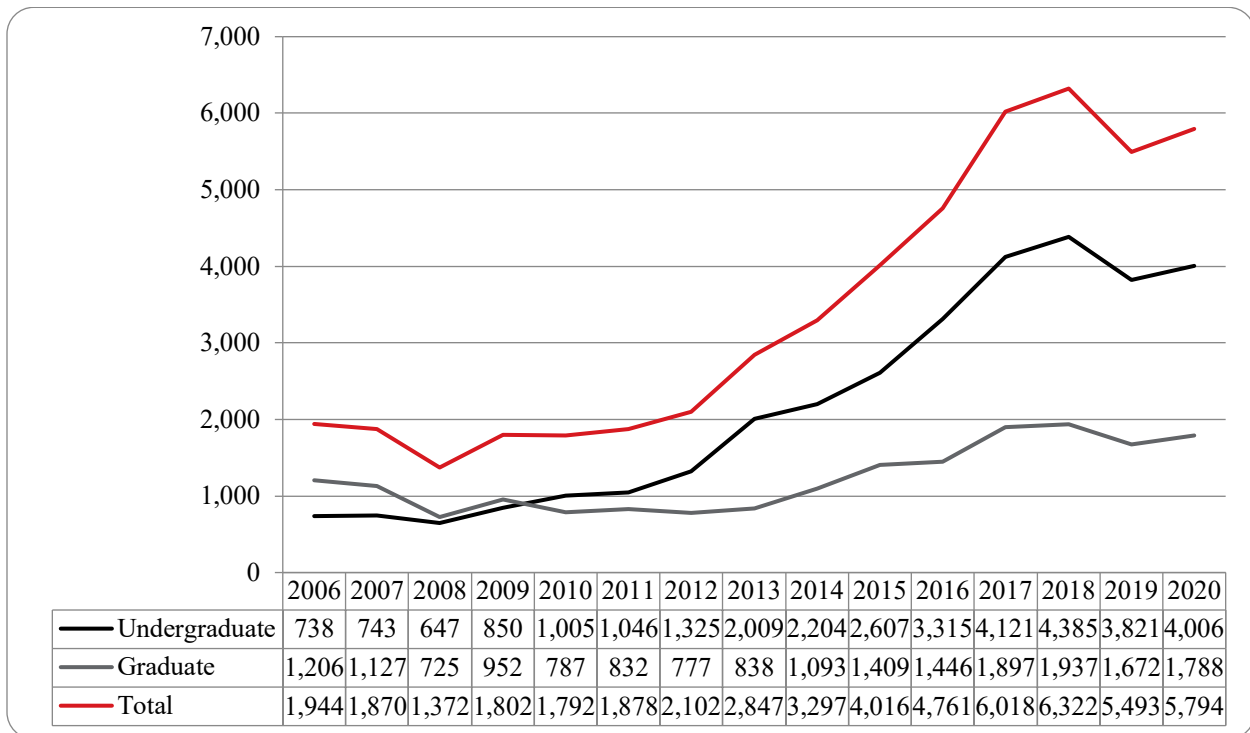

Figure 28: College of Public Affairs & Community Service Administrative-Site Head Count by Ethnicity by Gender: Summer 2020

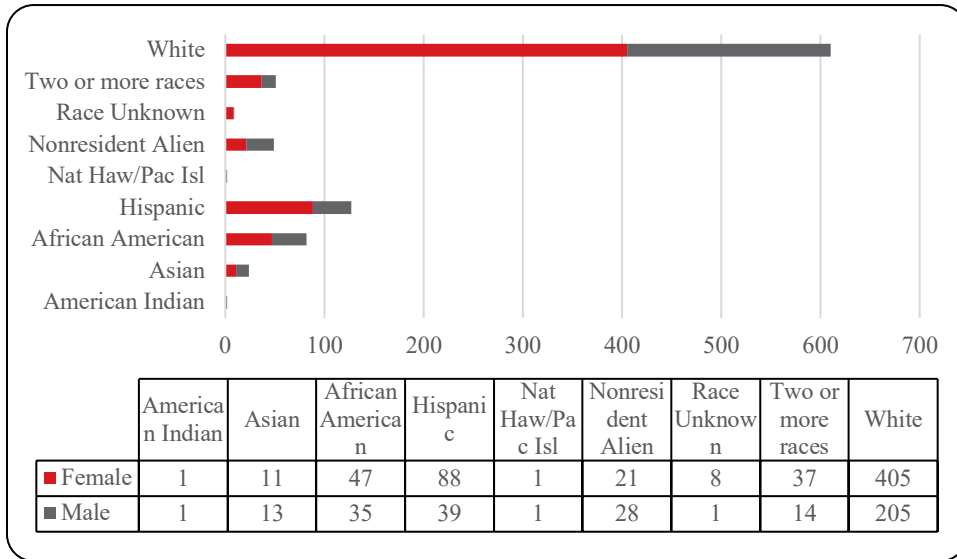

Table 10: College of Public Affairs & Community Service Administrative-Site Head Count Summary for Undergraduate and Graduate Students by Full and Part-Time by Gender and Race Classification: Summer 2020

	American Indian		Asian		African American		Hispanics		Nat Haw / Pac Isl		Race Unknown		Two or more races		White		Nonresident Alien		Total		
	F	M	F	M	F	M	F	M	F	M	F	M	F	M	F	M	F	M	F	M	Total
Undergraduate																					
Full-Time																					
First-Time Freshmen																					
Other Freshmen							1								2		2	1	5	1	6
Sophomores					1										5		1	6	1	7	
Juniors					1	1	2						2	2	9	5	2	16	8	24	
Seniors	1				1		1	2			1		2		14	10		20	12	32	
Special																					
Total Full-Time	1				3	1	4	2			1		4	2	30	15	4	2	47	22	69
Part-Time																					
First-Time Freshmen															1	2			1	2	3
Other Freshmen		1		1	2	2	3	1				2	1	6	5	1	2	14	13	27	
Sophomores			2	5	3	4	13	4	1		3		4	4	34	29	2	6	62	52	114
Juniors			3	6	8	5	22	11			1	6	1	57	57	4	7	100	88	188	
Seniors			4	1	9	11	19	14		1	1	10	6	80	47	7	11	130	91	221	
Special								1						2	3			2	4	6	
Total Part-Time		1	9	13	22	22	57	31	1	1	4	1	22	12	180	143	14	26	309	250	559
Total Undergraduate	1	1	9	13	25	23	61	33	1	1	5	1	26	14	210	158	18	28	356	272	628
Graduate																					
Full-Time																					
Certificate																					
Masters			1		2	1	7	1					1		60	5			71	7	78
Doctoral																					
Special Graduate																					
Total Full-Time			1		2	1	7	1					1		60	5			71	7	78
Part-Time																					
Certificate							2	1			1				10	4			13	5	18
Masters			1		19	10	18	4			2		10		121	38			171	52	223
Doctoral					1	1									4		3		8	1	9
Special Graduate																					
Total Part-Time			1		20	11	20	5			3		10		135	42	3		192	58	250
Total Graduate			2		22	12	27	6			3		11		195	47	3		263	65	328
Total All Students	1	1	11	13	47	35	88	39	1	1	8	1	37	14	405	205	21	28	619	337	956

Figure 29: College of CPACS, Division of Continuing Studies Head Count: Summer 2006-2020

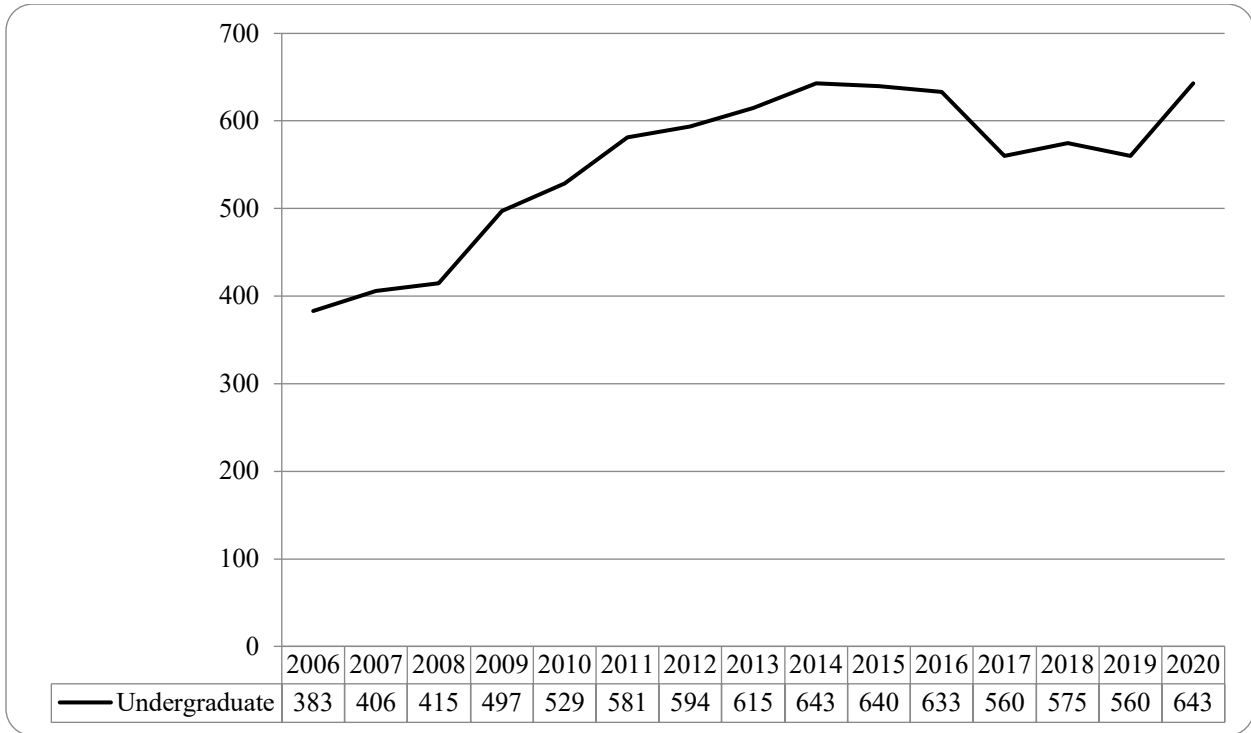

Table 11: College of CPACS Division of Continuing Studies Head Count Summary for Undergraduate Students by Full and Part-Time by Gender and Race Classification: Summer 2020

	American Indian		Asian		African American		Hispanics		Nat Haw / Pac Isl		Race Unknown		Two or more races		White		Nonresident Alien		Total			
	F	M	F	M	F	M	F	M	F	M	F	M	F	M	F	M	F	M	F	M	Total	
Undergraduate																						
Full-Time																						
First-Time Freshmen																						
Other Freshmen						1	1				1	1	1	3	2				5	5	10	
Sophomores	1					1	1					1	7	3					9	5	14	
Juniors			1		6	4	3	1					2	13	11				23	18	41	
Seniors					5	6	3	3	1			2	3	21	8				32	20	52	
Special				1		1									1					3	3	
Total Full-Time	1		1	1	11	13	8	4	1		1	3	7	44	25				69	51	120	
Part-Time																						
First-Time Freshmen														1					1		1	
Other Freshmen				1	2		1	2				2	2	4	8				9	13	22	
Sophomores			1		5	2	5	6						23	19	1	1		35	28	63	
Juniors			4	2	8	9	12	7	1			3	3	59	52	1	4		87	78	165	
Seniors	2		3	5	16	9	15	6	1		2	9	8	91	83	1	1		137	115	252	
Special				1	1		1							7	8		2		9	11	20	
Total Part-Time	2		8	9	32	20	34	21	2		2	14	13	185	170	3	8		278	245	523	
Total Undergraduate	3		9	10	43	33	42	25	1	2	3	17	20	229	195	3	8		347	296	643	
Total All Students	3		9	10	43	33	42	25	1	2	3	17	20	229	195	3	8		347	296	643	

Figure 30: University Division Head Count: Summer 2006-2020

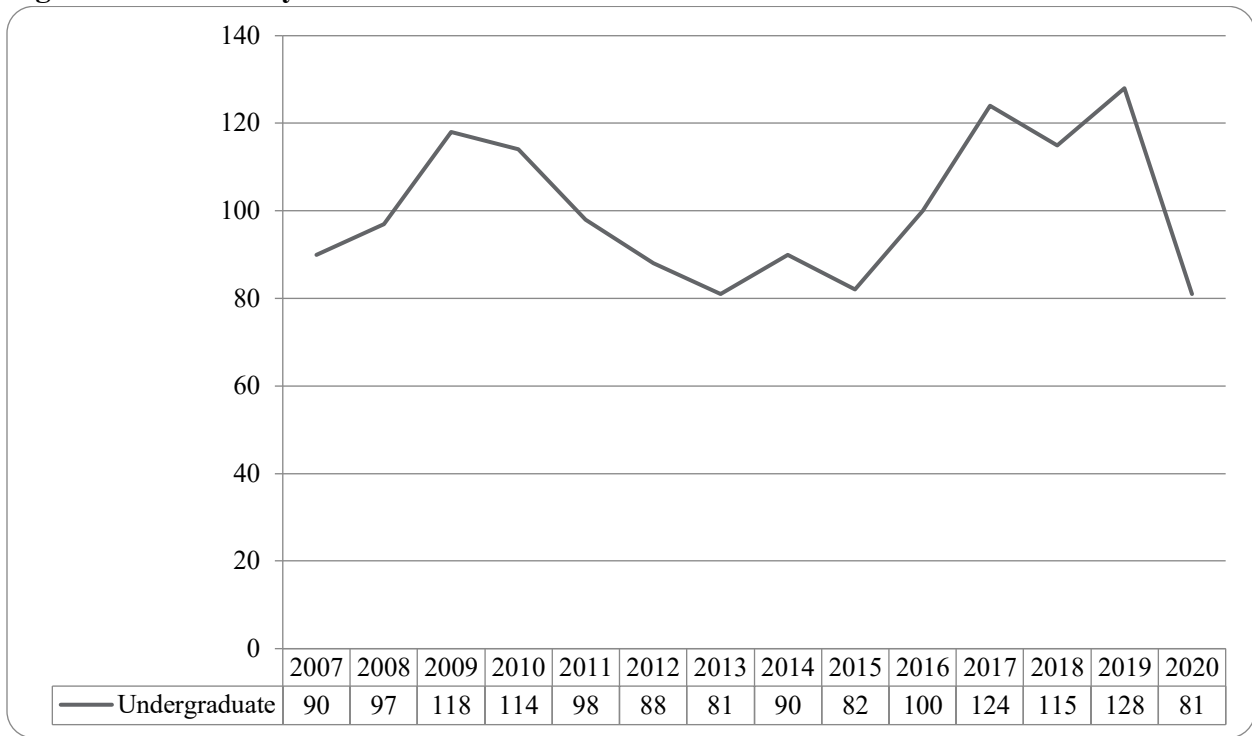

Figure 32: University Division Head Count by Ethnicity by Gender: Summer 2020

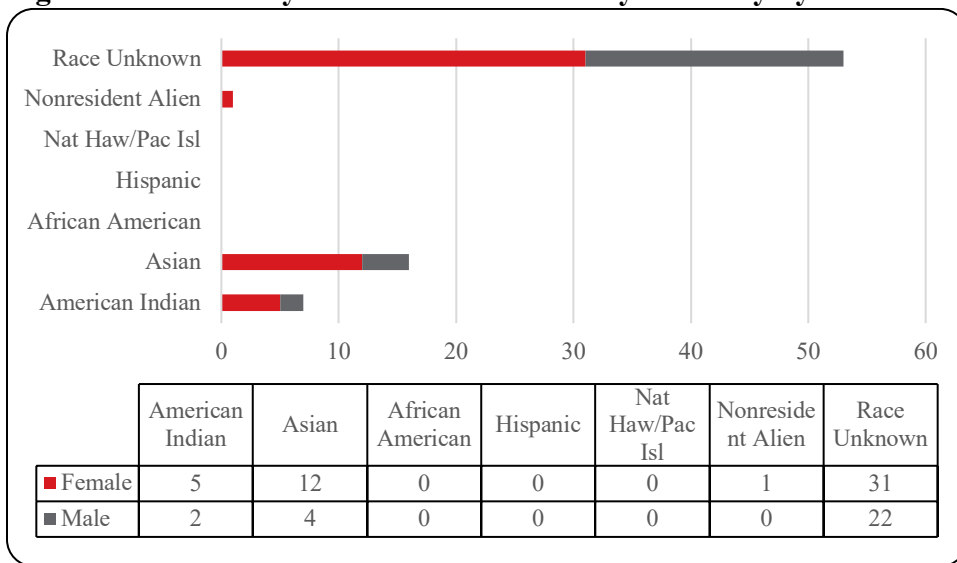

Table 12: University Division Head Count Summary for Undergraduate Students by Full and Part-Time by Gender and Race Classification: Summer 2020

	American Indian		Asian		African American		Hispanics		Nat Haw / Pac Isl		Race Unknown		Two or more races		White		Nonresident Alien		Total			
	F	M	F	M	F	M	F	M	F	M	F	M	F	M	F	M	F	M	F	M	Total	
Undergraduate																						
Full-Time																						
First-Time Freshmen																						
Other Freshmen					1															1		1
Sophomores							1							2						3		3
Juniors																						
Seniors																						
Special																						
Total Full-Time					1		1								2						4	4
Part-Time																						
First-Time Freshmen																						
Other Freshmen			3	1	3	1	3	1						8	10					17	13	30
Sophomores					1	1	7	3					1	20	11					29	15	44
Juniors							1							1	1					2	1	3
Seniors																						
Special																						
Total Part-Time			3	1	4	2	11	4					1	29	22					48	29	77
Total Undergraduate			3	1	5	2	12	4					1	31	22					52	29	81
Total All Students			3	1	5	2	12	4					1	31	22					52	29	81

Figure 33: Non-Degree/Intercampus Special Undergraduate Students Head Count: Summer 2006-2020

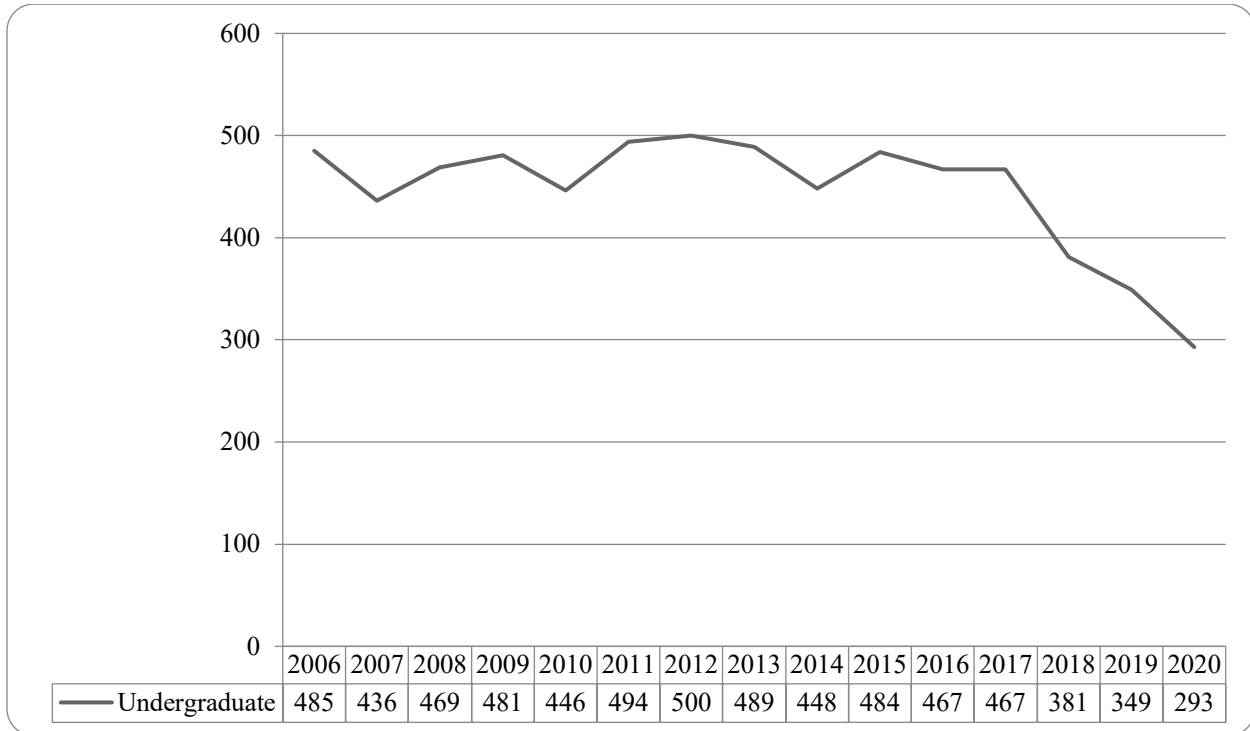

Figure 34: Non-Degree/Intercampus Special Undergraduate Students Head Count by Ethnicity by Gender: Summer 2020

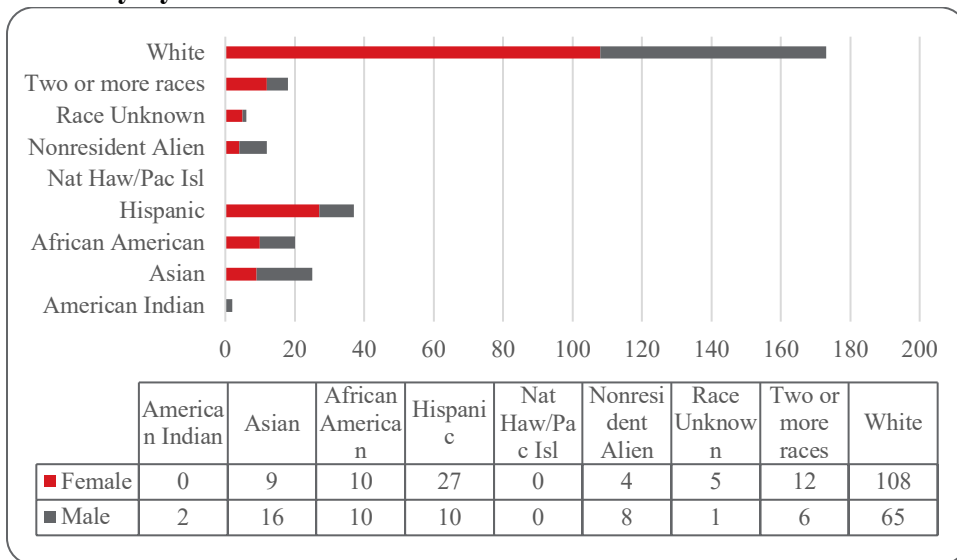

Table 13: Non-Degree/Intercampus Head Count Summary for Special Undergraduate Students by Full and Part-Time by Gender and Race Classification: Summer 2020

	American Indian		Asian		African American		Hispanics		Nat Haw / Pac Isl		Race Unknown		Two or more races		White		Nonresident Alien		Total			
	F	M	F	M	F	M	F	M	F	M	F	M	F	M	F	M	F	M	F	M	Total	
Undergraduate																						
Full-Time																						
First-Time Freshmen																						
Other Freshmen				1		1	1							3	1				4	3	7	
Sophomores														3					3		3	
Juniors																						
Seniors																						
Special																						
Total Full-Time				1		1	1							6	1				7	3	10	
Part-Time																						
First-Time Freshmen																						
Other Freshmen		2	8	12	8	6	22	6			3	1	8	5	65	44	3	5	117	81	198	
Sophomores					1		2						1	1	11	2			15	3	18	
Juniors			1			1	1								4	2	1	1	7	4	11	
Seniors					1	1					2		1		2	1		1	6	3	9	
Special				3		1	1	4					2		20	15		1	23	24	47	
Total Part-Time		2	9	15	10	9	26	10			5	1	12	6	102	64	4	8	168	115	283	
Total Undergraduate		2	9	16	10	10	27	10			5	1	12	6	108	65	4	8	175	118	293	
Total All Students		2	9	16	10	10	27	10			5	1	12	6	108	65	4	8	175	118	293	

Figure 35: Non-Degree/Intercampus Special Graduate Students Head Count: Summer 2006-2020

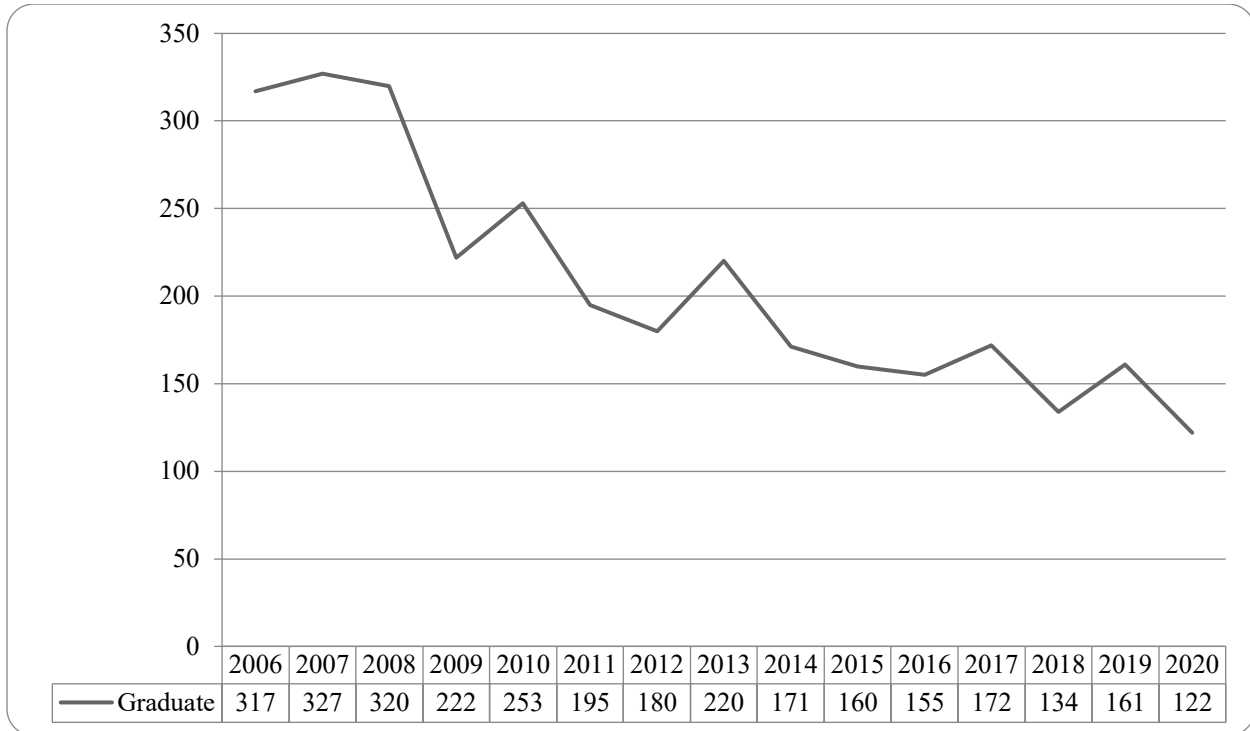

Figure 36: Non-Degree/Intercampus Special Graduate Students Head Count by Ethnicity by Gender: Summer 2020

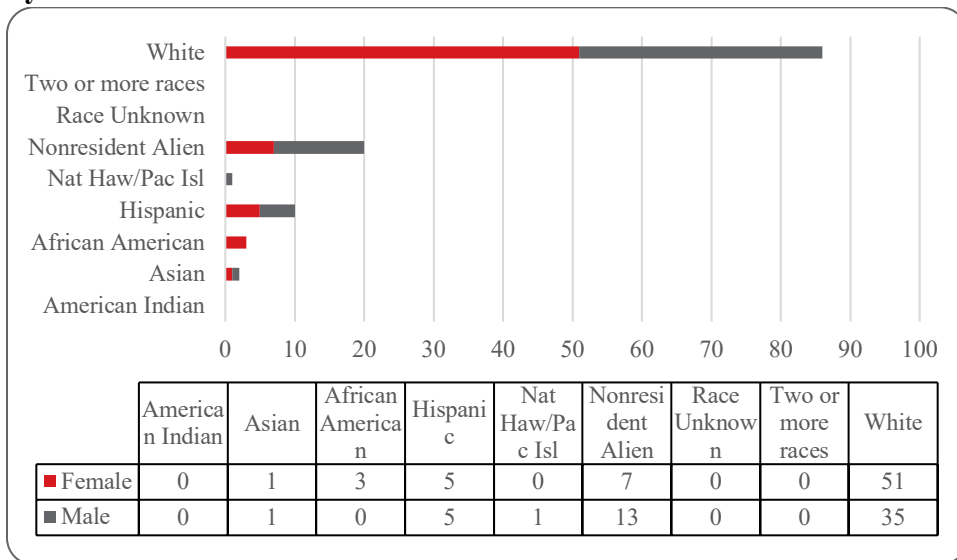

Table 14: Non-Degree/Intercampus Head Count Summary for Special Graduate Students by Full and Part-Time by Gender and Race Classification: Summer 2020

	American Indian		Asian		African American		Hispanics		Nat Haw / Pac Isl		Race Unknown		Two or more races		White		Nonresident Alien		Total			
	F	M	F	M	F	M	F	M	F	M	F	M	F	M	F	M	F	M	F	M	Total	
Graduate																						
Full-Time																						
Certificate																						
Masters																						
Doctoral																						
Special Graduate					2										2	2	2	3	6	5	11	
Total Full-Time					2										2	2	2	3	6	5	11	
Part-Time																						
Certificate																						
Masters																						
Doctoral																						
Special Graduate			1	1	1		5	5	1						49	33	5	10	61	50	111	
Total Part-Time			1	1	1		5	5	1						49	33	5	10	61	50	111	
Total Graduate			1	1	3		5	5	1						51	35	7	13	67	55	122	
Total All Students			1	1	3		5	5	1						51	35	7	13	67	55	122	

Table 15: Cooperative Graduate Program Head Count Summary for Graduate Students by Full and Part-Time by Gender and Race Classification: Summer 2020

	American Indian		Asian		African American		Hispanics		Nat Haw / Pac Isl		Race Unknown		Two or more races		White		Nonresident Alien		Total			
	F	M	F	M	F	M	F	M	F	M	F	M	F	M	F	M	F	M	F	M	Total	
Graduate																						
Full-Time																						
Certificate																						
Masters																						
Doctoral																						
Special Graduate																						
Total Full-Time																						
Part-Time																						
Certificate															2						2	2
Masters																						
Doctoral																						
Special Graduate																						
Total Part-Time															2						2	2
Total Graduate															2						2	2

Figure 37: Other Honors Student Credit Hours by Level of Instruction: Summer 2006-2020

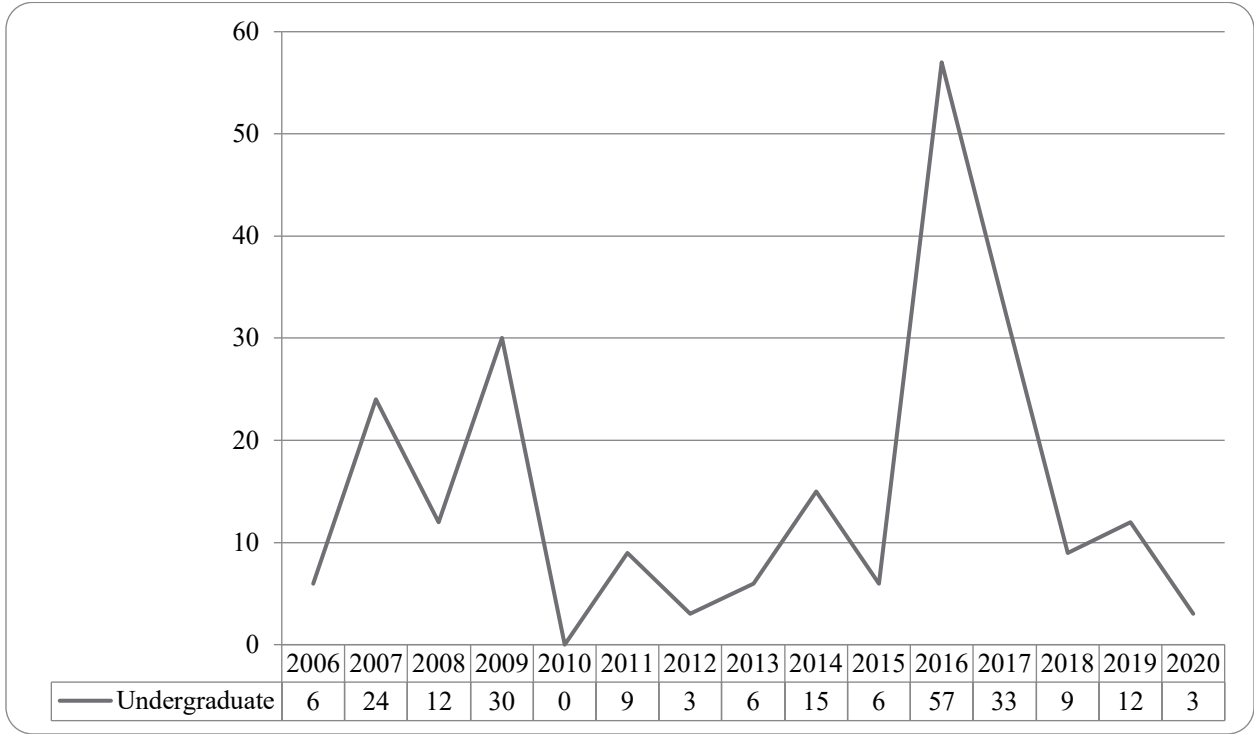

Figure 38: College of Agriculture Delivery-Site Head Count: Summer 2006-2020

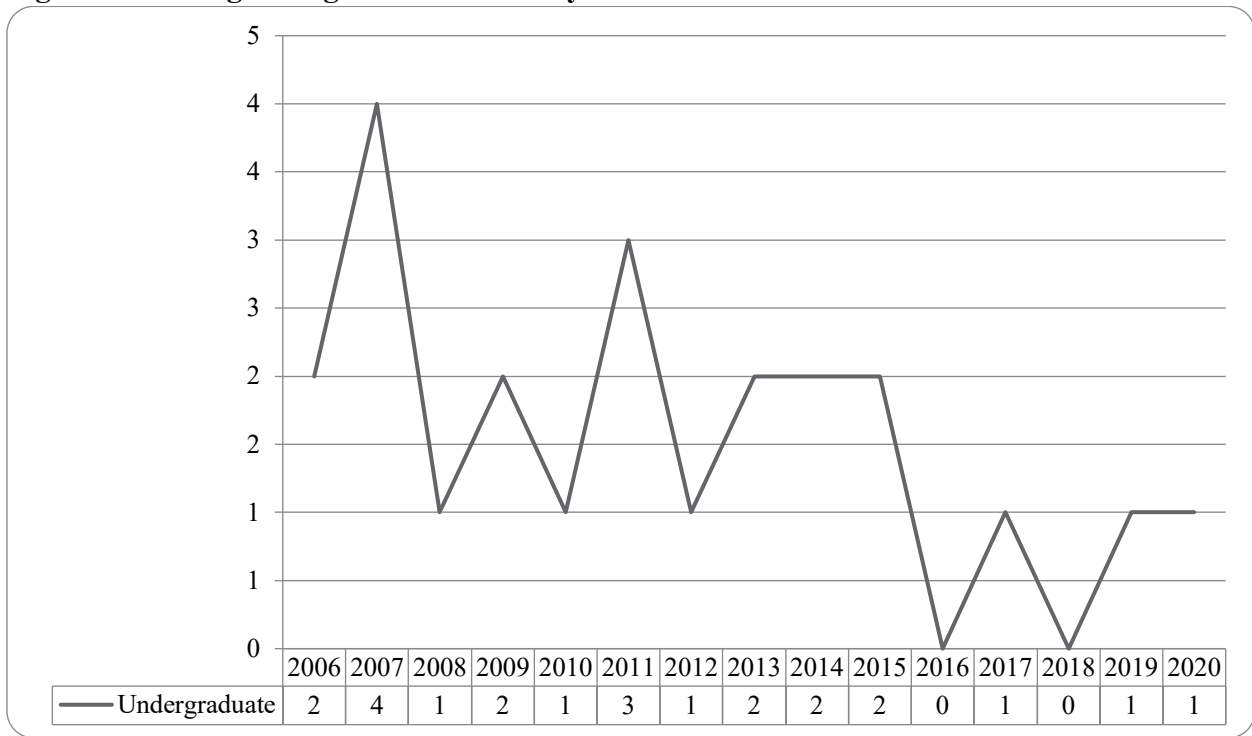

Figure 39: College of Agriculture Delivery-Site Student Credit Hours: Summer 2006-2020

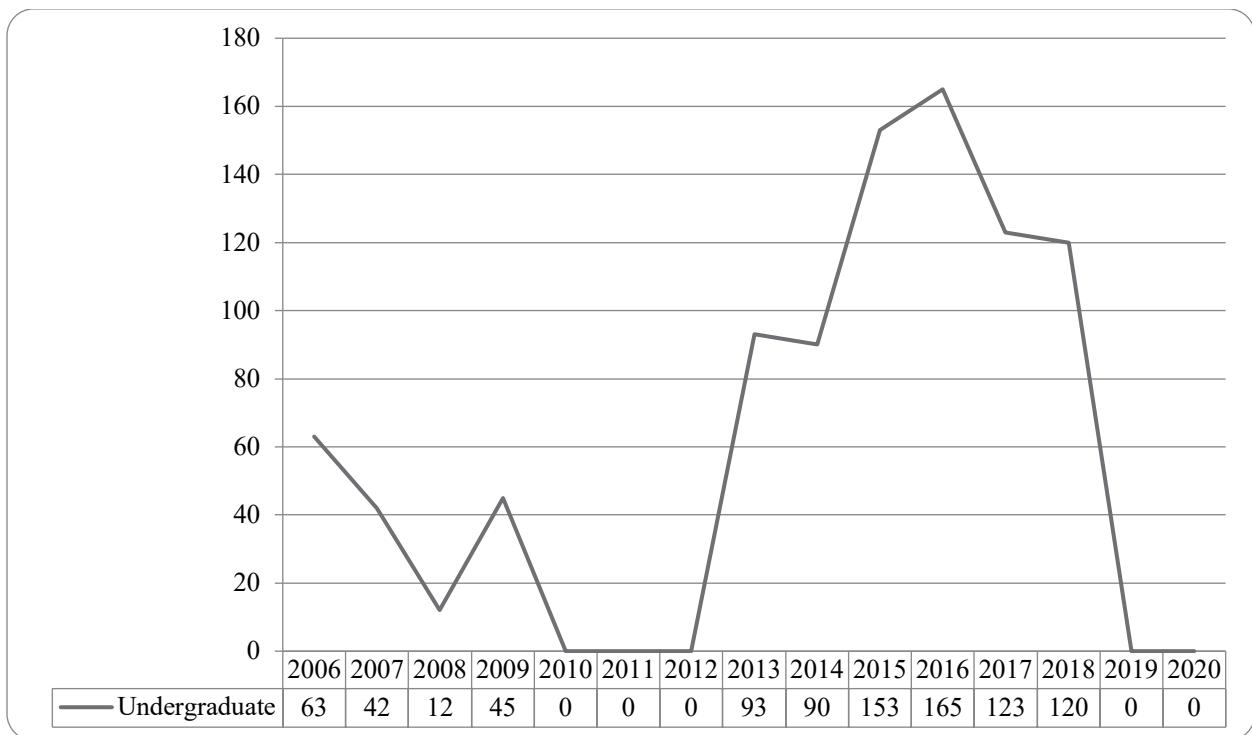

Figure 40: College of Architecture Delivery-Site Head Count: Summer 2006-2020

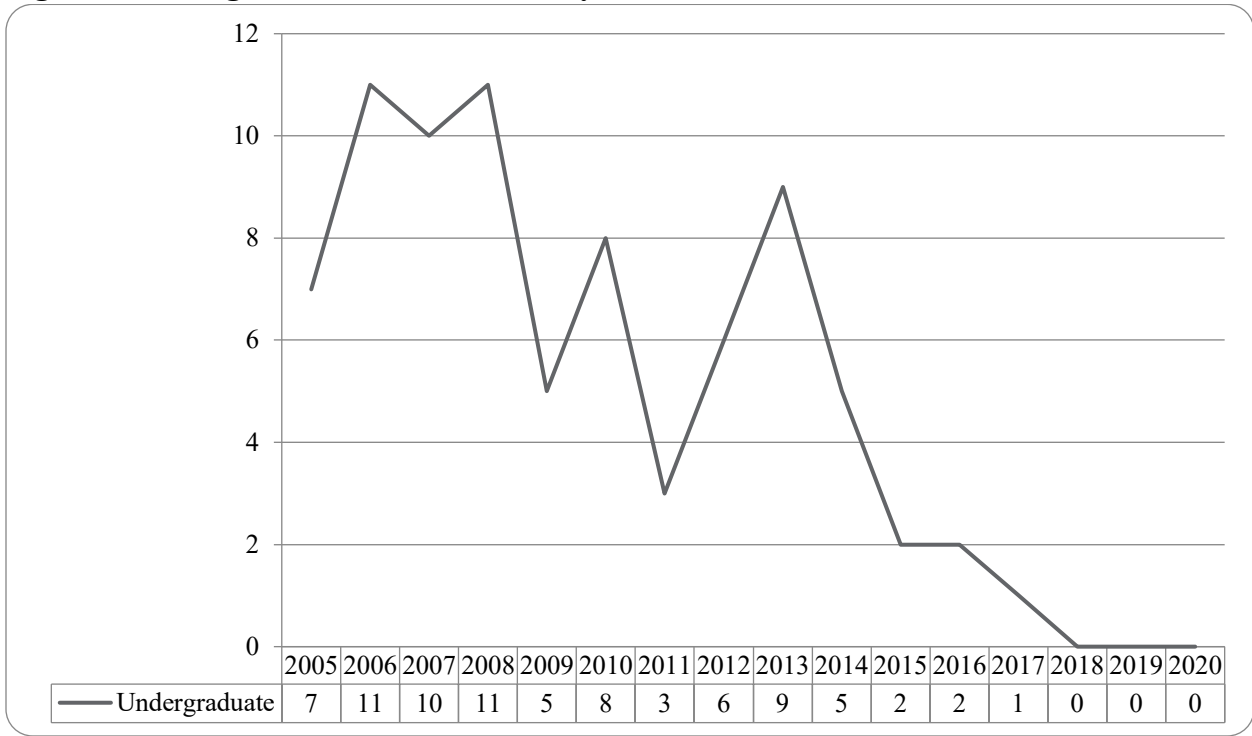

Figure 41: College of Engineering Delivery-Site Head Count: Summer 2006-2020

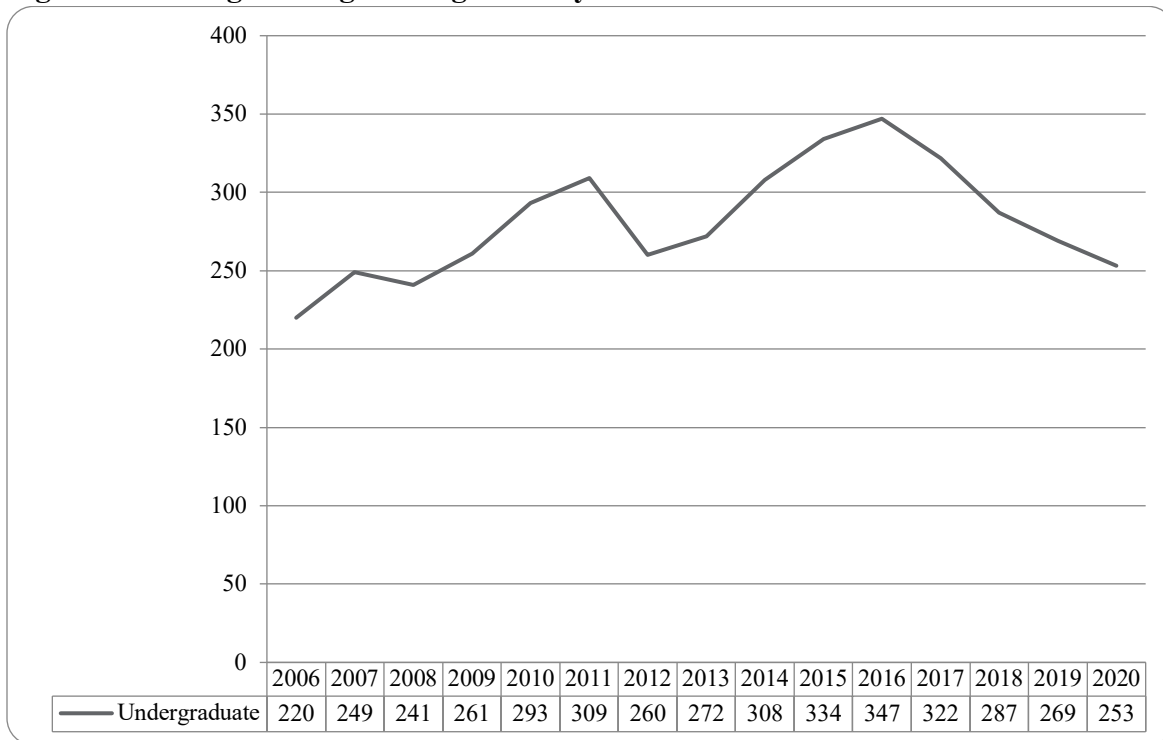

Figure 42: College of Engineering Delivery-Site Student Credit Hours: Summer 2006-2020

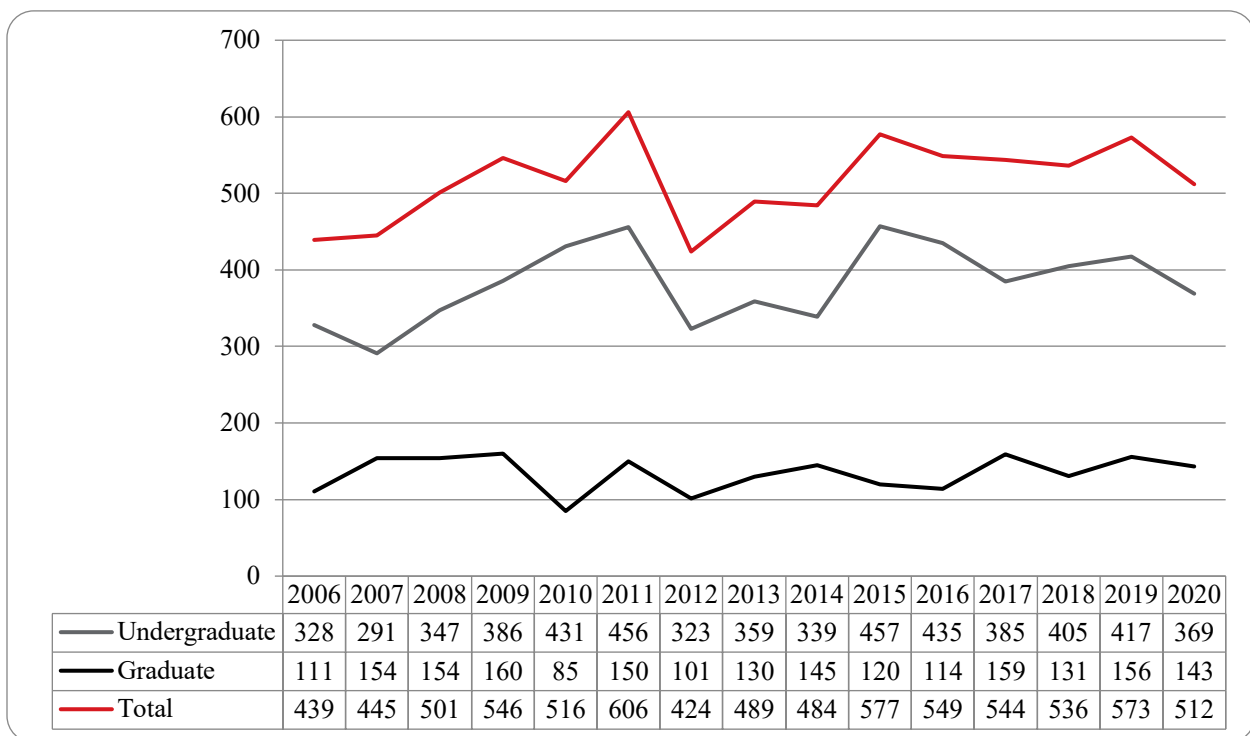

Table 16: College of Engineering Head Count Summary for Undergraduate Students by Full and Part-Time by Gender and Race Classification: Summer 2020

	American Indian		Asian		African American		Hispanics		Nat Haw / Pac Isl		Race Unknown		Two or more races		White		Nonresident Alien		Total			
	F	M	F	M	F	M	F	M	F	M	F	M	F	M	F	M	F	M	F	M	Total	
Undergraduate																						
Full-Time																						
First-Time Freshmen																						
Other Freshmen																						
Sophomores																2		3			5	5
Juniors																1		1			2	2
Seniors							1	1							1	6		2	2		9	11
Special																						
Total Full-Time							1	1							1	9		6	2		16	18
Part-Time																						
First-Time Freshmen																						
Other Freshmen								1								3		1			5	5
Sophomores				2		1		3					4	9	37	1	5	10			52	62
Juniors			1	3	2	2	1	7					1	5	42		9	9			64	73
Seniors		1	4	2		1	1	12			1	1	5	9	44	1	9	16			75	91
Special				1		1									2				1		3	4
Total Part-Time		1	6	7	2	5	2	23			1	1	10	23	128	2	24	36			199	235
Total Undergraduate		1	6	7	2	5	3	24			1	1	10	24	137	2	30	38			215	253
Total All Students		1	6	7	2	5	3	24			1	1	10	24	137	2	30	38			215	253

Figure 43: College of Education and Human Sciences Delivery-Site Head Count: Summer 2006-2020

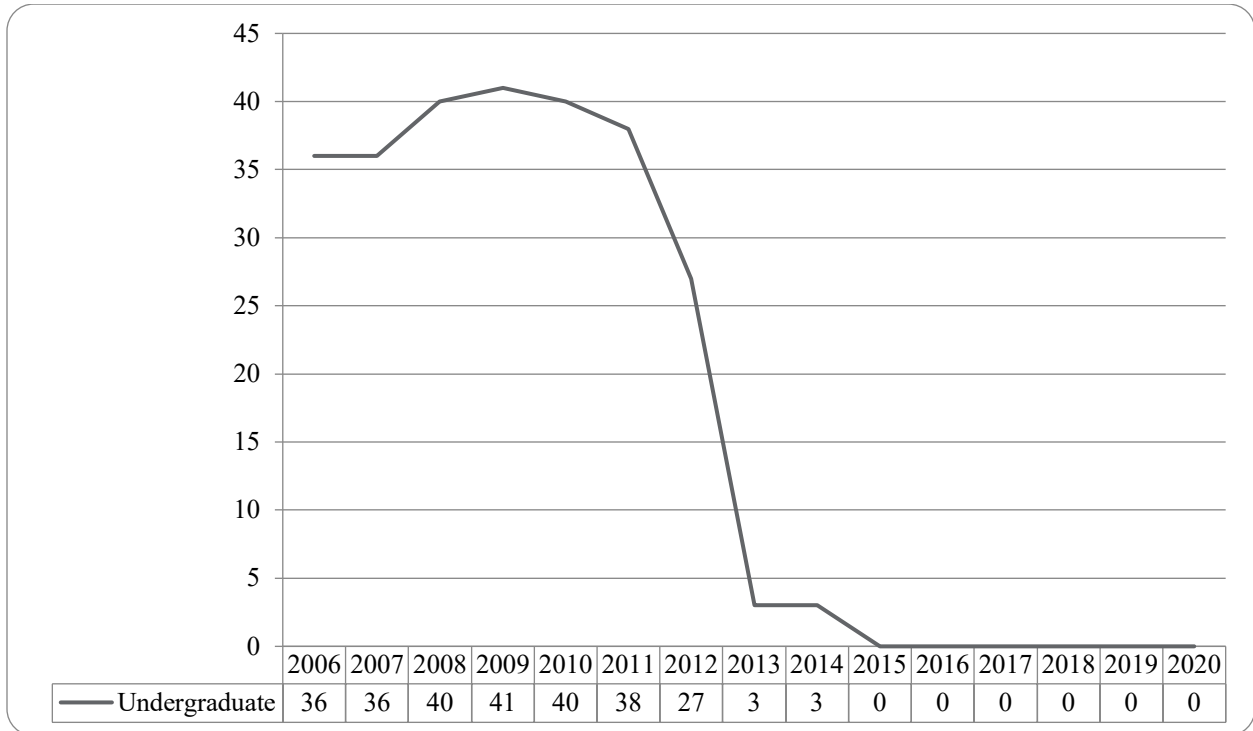
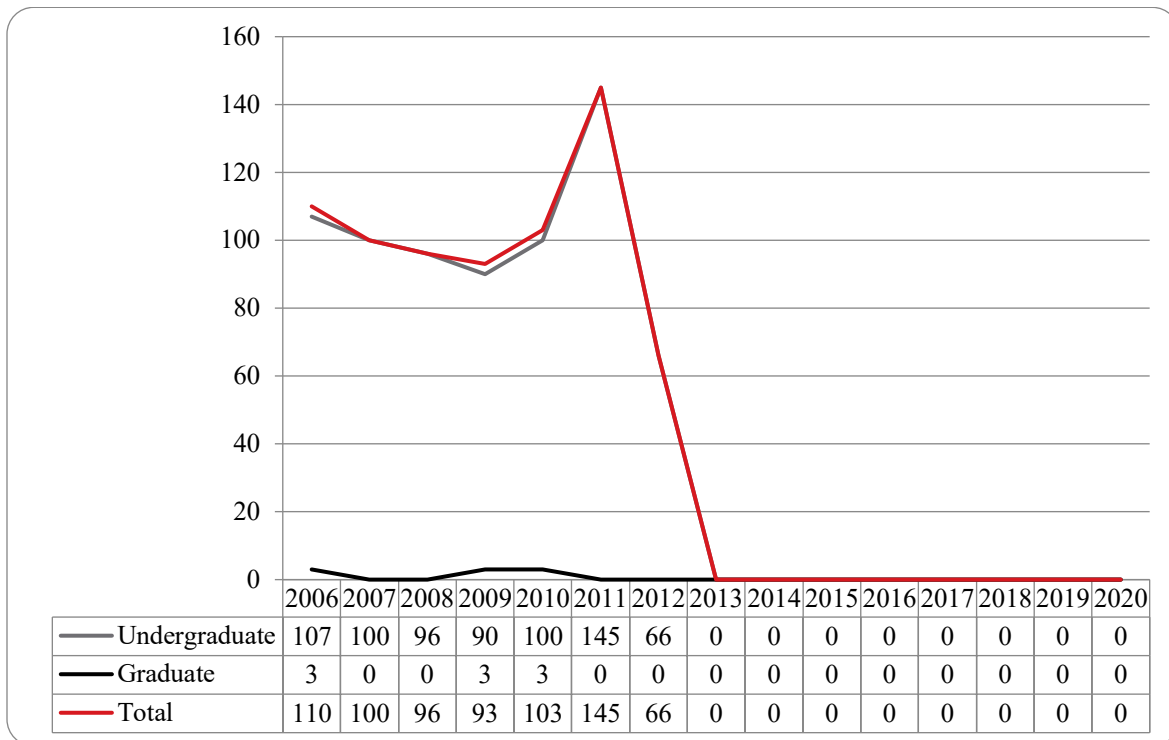

Figure 44: College of Education and Human Sciences Delivery-Site Student Credit Hours: Summer 2006-2020



GLOSSARY

The total head count and student credit hours in this enrollment report are provided on both a delivery-site and administrative-site basis. Delivery-site includes enrollment in all courses taught at UNO regardless of “home” campus. This means that student credit hours are reported for courses in the colleges. Student enrollment is counted in the college declared by the student. Specifically, the delivery-site enrollment numbers include students in degree programs in the UNL Colleges of Agriculture, Architecture, Engineering and Technology, and Education and Human Science.

FIRST-TIME, Entering (freshmen) Student: Students attending any institution for the first time at the undergraduate level. For students entering the fall term, this includes students enrolled in the fall term who attended college for the first time in the prior summer term. Also included are students who entered with advanced standing, i.e. college credits earned before graduation from high school.

OTHER FRESHMEN: At the beginning of the current semester, undergraduate students who (1) are not First-Time Freshmen and (2) have less than 27 semester hours earned from all institutions of higher education attended.

SOPHOMORES: At the beginning of the current semester, undergraduate students who have at least 27, but not more than 57, semester hours earned from all institutions of higher education attended.

JUNIORS: At the beginning of the current semester, undergraduate students who have at least 58, but not more than 90, semester hours earned from all institutions of higher education attended.

SENIORS: At the beginning of the current semester, undergraduate students who have at least 91 semester hours earned from all institutions of higher education attended.

NON-DEGREE/INTER-CAMPUS/SPECIAL UNDERGRADUATES: Special undergraduates not pursuing a degree at UNO in various programs: Inter-Campus UNMC, UNK, UNL, and Non-Degree.

NON-DEGREE/INTER-CAMPUS/SPECIAL GRADUATE STUDENTS: Special graduate students not pursuing a degree at UNO in various programs: Engineering Transfer Program, Inter-Campus UNMC, UNK, UNL, Inter-Campus UNL Graduate Psychology and Non-Degree.

MASTERS/SPECIALIST: Graduate students pursuing a degree less than doctoral.

CERTIFICATE: These students are not enrolled in a degree program, but only a certificate.

DOCTORAL: Graduate students who have been accepted into a doctoral program.

FULL-TIME: In the current semester, undergraduate students enrolled for 12 or more semester hours, or graduate students enrolled for 9 or more semester hours.

PART-TIME: In the current semester, undergraduate students enrolled for less than 12 semester hours, or graduate students enrolled for less than 9 semester hours.

COOPERATIVE GRADUATE PROGRAM: Graduate students enrolled in Human Resources and Training or Global Information Operations offered cooperatively by two or more colleges.



OFFICE OF INSTITUTIONAL EFFECTIVENESS

www.unomaha.edu/oie/

402-554-2367 | 402-554-2367 (Fax)

T Hank Robinson, Director

Jenny Liu, Director Institutional Research

Daniel O'Dell, Applications Administrator

Andrew Jacobsen, Business Analyst

Jeanie Gutheil-Bykerk, Research Analyst