

Spring 2021

Enrollment Report - Spring 2021

UNO Office of Institutional Effectiveness
University of Nebraska at Omaha

Follow this and additional works at: <https://digitalcommons.unomaha.edu/oieenrollment>



Part of the [Educational Assessment, Evaluation, and Research Commons](#), and the [Higher Education Commons](#)

Please take our feedback survey at: https://unomaha.az1.qualtrics.com/jfe/form/SV_8cchtFmpDyGfBLE

Recommended Citation

UNO Office of Institutional Effectiveness, "Enrollment Report - Spring 2021" (2021). *Enrollment Reports*. 158.

<https://digitalcommons.unomaha.edu/oieenrollment/158>

This Report is brought to you for free and open access by the Systems Intelligence and Data Analytics (SIDA) at DigitalCommons@UNO. It has been accepted for inclusion in Enrollment Reports by an authorized administrator of DigitalCommons@UNO. For more information, please contact unodigitalcommons@unomaha.edu.

OFFICE OF INSTITUTIONAL EFFECTIVENESS

ENROLLMENT PROFILE REPORT

SPRING 2021



UNIVERSITY OF
Nebraska
Omaha



University of Nebraska at Omaha

Enrollment Profile Report: Spring 2021

Office of Institutional Effectiveness

Institutional Research

<http://www.unomaha.edu/oie/>

January 2021

EXECUTIVE SUMMARY

This Enrollment Statistical Summary provides delivery and administrative-site information on enrollment headcount and student credit hours. Delivery site reporting counts all students, including those in UNL programs delivered at UNO, but excludes UNO programs only (including the CPACS program delivered in Lincoln).

The purpose of this summary is to provide the undergraduate and graduate enrollments and student credit hour information by college of equivalent academic unit, class, gender and ethnicity. A glossary at the end of the report provides a list of definitions for headings and categories found in the report.

Administrative-Site Campus Summary

- Spring 2021 head count enrollment is 14,444 a 2.7% increase compared to the spring 2020 enrollment of 14,062 (see Figure 1).
- Spring 2021 undergraduate head count enrollment is 11,387 a 1.2% increase compared to the spring 2020 enrollment of 11,250 (see figure 5).
- Spring 2021 graduate head count enrollment is 3,057 a 8.7% increase compared to the spring 2020 of 2,812 (see Figure 5).
- Spring 2021 student credit hours are 161,305 a 1.2% increase compared to the spring 2020 credit hours of 159,415 (see figure 6).
- Spring 2021 undergraduate credit hours are 144,105 up from spring 2020 by 0.05% (see figure 6).
- Spring 2021 graduate credit hours are 17,200 up from spring 2020 by 6.9% (see figure 6).

Delivery-Site

- Spring 2021 head count enrollment is 14,769 a 2.5% increase compared to the spring 2020 enrollment of 14,407 (see Figure 1).
- Spring 2021 undergraduate head count enrollment is 11,712 a 1.0% increase compared to the spring 2020 enrollment of 11,595 (see figure 2).
- Spring 2021 graduate head count enrollment is 3,057 a 8.7% increase compared to the spring 2020 enrollment of 3,057 (see figure 2).
- Spring 2021 student credit hours are 161,545 a 1.3% increase compared to the spring 2020 credit hours of 159,447 (see figure 3).
- Spring 2021 undergraduate credit hours are 143,475 up from spring 2020 by 0.8% (see figure 3).
- Spring 2021 graduate credit hours are 18,070 up from spring 2020 by 5.8% (see figure 3).

Contents

EXECUTIVE SUMMARY	2
Table 1: UNO Delivery-Site and Administrative-Site Head Count Enrollment and Comparison: Spring 2021	6
Figure 1: Delivery-Site & Administrative-Site Head Count Enrollment: Spring 1988-2021	7
Figure 2: UNO Delivery-Site Head Count: Spring 2006-2021	8
Figure 3: UNO Delivery-Site Student Credit Hours by Student Level: Spring 2006-2021	8
Figure 4: UNO Delivery-Site Head Count by Ethnicity by Gender: Spring 2021	9
Table 2: Total Uno Delivery-Site Head Count Summary for Undergraduate and Graduate Students Full and Part-Time by Gender and Race Classification: Spring 2021	10
Figure 5: UNO Administrative-Site Head Count: Spring 2006-2021	11
Figure 6: UNO Administrative-Site Student Credit Hours: Spring 2006-2021	11
Figure 7: UNO Administrative-Site Head Count by Ethnicity by Gender: Spring 2021	12
Table 3: Total UNO Administrative-Site Head Count Summary for Undergraduate and Graduate Students by Full and Part-Time by Gender and Race Classification: Spring 2021	13
Figure 8: College of Arts & Science Head Count: Spring 2006-2021	14
Figure 9: College of Arts & Sciences Student Credit Hours: Spring 2006-2021	14
Figure 10: College of Arts & Sciences Head Count by Ethnicity by Gender: Spring 2021	15
Table 4: College of Arts & Sciences Head Count Summary for Undergraduate and Graduate Students by Full and Part-time by Gender and Race Classification: Spring 2021	16
Figure 11: College of Business Administration Head Count: Spring 2006-2021	17
Figure 12: College of Business Administration Student Credit Hours: Spring 2006-2021	17
Figure 13: College of Business Administration Head Count by Ethnicity by Gender: Spring 2021	18
Table 5: College of Business Administration Head Count Summary for Undergraduate and Graduate Students by Full and Part-Time by Gender and Race Classification: Spring 2021	19
Figure 14: College of Communication, Fine Arts and Media Delivery-Site Head Count: Spring 2006-2021	20
Figure 15: College of Communication, Fine Arts and Media Delivery-Site Student Credit Hours: Spring 2006-2021	20
Figure 16: College of Communication, Fine Arts and Media Delivery & Administrative-Site Head Count by Ethnicity by Gender: Spring 2021	21
Table 6: College of Communication, Fine Arts and Media Delivery & Administrative-Site Head Count Summary for Undergraduate and Graduate Students by Full and Part-Time by Gender and Race Classification: Spring 2021	22
Figure 17: College of Communication, Fine Arts and Media: Administrative-Site Head Count: Spring 2006-2021	23
Figure 18: College of Communication, Fine Arts and Media: Administrative-Site Student Credit Hours: Spring 2006-2021	23
Figure 20: College of Education Head Count: Spring 2006-2021	24
Figure 21: College of Education Student Credit Hours: Spring 2006-2021	24
Figure 22: College of Education Head Count by Ethnicity by Gender: Spring 2021	25
Table 8: College of Education Head Count Summary for Undergraduate and Graduate Students by Full and Part-Time by Gender and Race Classification: Spring 2021	26

Figure 23: College of Information Science & Technology Head Count: Spring 2006-2021	27
Figure 24: College of Information Science & Technology Student Credit Hours: Spring 2006-2021	27
Figure 25: College of Information Science & Technology Head Count by Ethnicity by Gender: Spring 2021	28
Table 9: College of Information Science and Technology Head Count Summary for Undergraduate and Graduate Summary for Full and Part-Time by Gender and Race Classification: Spring 2021	29
Figure 26: College of Public Affairs & Community Service Delivery-Site Head Count: Spring 2006-2021	30
Figure 27: College of Public Affairs & Community Service Delivery-Site Student Credit Hours: Spring 2006-2021	30
Figure 28: College of Public Affairs & Community Service Delivery-Site Head Count by Ethnicity by Gender: Spring 2021	31
Table 10: College of Public Affairs & Community Service Delivery-Site Head Count for Undergraduate and Graduate Students by Full and Part-time by Gender and Race Classification: Spring 2021	32
Figure 29: College of Public Affairs & Community Service Administrative-Site Head Count: Spring 2006-2021 ...	33
Figure 30: College of Public Affairs & Community Service Administrative-Site Student Credit Hours: Spring 2006- 2021	33
Figure 31: College of Public Affairs & Community Service Administrative-Site Head Count by Ethnicity by Gender: Spring 2021	34
Table 11: College of Public Affairs & Community Service Administrative-Site Head Count Summary for Undergraduate Graduate Students by Full and Part-Time by Gender and Race Classification: Spring 2021	35
Figure 32: College of CPACS, Division of Continuing Studies Head Count: Spring 2006-2021	36
Figure 33: College of CPACS, Division of Continuing Studies Head Count by Ethnicity by Gender: Spring 2021 ..	36
Table 12: College of CPACS Division of Continuing Studies Head Count Summary for Undergraduate Students by Full and Part-Time by Gender and Race Classification: Spring 2021	37
Figure 34: University Division Head Count: Spring 2006-2021	38
Figure 35: University Division Student Credit Hours: Spring 2006-2021	38
Figure 36: Non-Degree/Intercampus Special Undergraduate Students Head Count: Spring 2006-2021	39
Figure 37: Non-Degree/Intercampus Special Undergraduate Students Head Count by Ethnicity by Gender: Spring 2021	39
Table 13: Non-Degree/Intercampus Head Count Summary for Special Undergraduate Students by Full and Part- Time by Gender and Race Classification: Spring 2021	40
Figure 38: Non-Degree/Intercampus Special Graduate Students Head Count: Spring 2006-2021	41
Figure 39: Non-Degree/Intercampus Special Graduate Students Head Count by Ethnicity by Gender: Spring 2021	41
Table 14: Non-Degree/Intercampus Head Count Summary for Special Graduate Students by Full and Part-time by Gender and Race Classification: Spring 2021	42
Figure 40: Other Honors and Library Hours Student Credit Hours by Level of Instruction: Spring 2006-2021	43
Figure 41: College of Agriculture Delivery-Site Head Count: Spring 2006-2021	44
Figure 42: College of Agriculture Delivery-Site Student Credit Hours: Spring 2006-2021	44
Table 15: College of Agriculture Head Count Summary for Undergraduate Students by Full and Part-Time by Gender and Race Classification: Spring 2021	45
Figure 43: College of Architecture Delivery-Site Head Count: Spring 2006-2021	46
Figure 44: College of Architecture Delivery-Site Student Credit Hours: Spring 2006-2021	46

Figure 45: College of Engineering Delivery-Site Head Count: Spring 2006-202147

Figure 46: College of Engineering Delivery-Site Student Credit Hours: Spring 2006-2021.....47

Figure 47: College of Engineering Delivery-Site Head Count by Ethnicity by Gender: Spring 202148

Table 16: College of Engineering Head count Summary for Undergraduate Students by Full and Part-Time by Gender and Race Classification: Spring 202149

Figure 48: College of Education and Human Science Delivery-Site Head Count: Spring 2006-2021.....50

Figure 49: College of Education and Human Sciences Delivery-Site Student Credit Hours: Spring 2006-2021.....50

Glossary.....51

Table 1: UNO Delivery-Site and Administrative-Site Head Count Enrollment and Comparison: Spring 2021

	Spring 2021		Spring 2020	Spring 20-21 Administrative-Site	
	Delivery- Site	Administrative- Site	Administrative-Site	Numerical Change	Percent Change
UNO:					
<i>Undergraduate</i>					
Arts & Science	3,845	3,845	2,937	908	30.9%
Business Administration	1,633	1,633	1,618	15	0.9%
Communication, Fine Arts & Media	856	856	882	-26	-2.9%
Education	1,371	1,371	1,353	18	1.3%
Information Science and Technology	909	909	935	-26	-2.8%
Public Affairs & Community Services	1,075	1,424	1,361	63	4.6%
Division of Continuing Studies	1,089	1,089	1,090	-1	-0.1%
Sub-total CPACS including Cont. Studies	2,164	2,513	2,451	62	2.5%
Non-Degree	260	260	224	36	16.1%
University Division	0	0	850	-850	-100.0%
Total Undergraduate	11,038	11,387	11,250	137	1.2%
<i>Graduate</i>					
Arts & Science	428	428	367	61	16.6%
Business Administration	528	528	407	121	29.7%
Communication, Fine Arts & Media	89	89	90	-1	-1.1%
Education	829	829	857	-28	-3.3%
Information Science and Technology	291	291	275	16	5.8%
Public Affairs & Community Services	607	607	581	26	4.5%
New Cooperative Graduate Programs	9	9	0	9	
Undeclared	276	276	235	41	17.4%
Total Graduate	3,057	3,057	2,812	245	8.7%
<i>UNO Administrative-Site Total</i>		14,444	14,062	382	2.7%
UNL:	Spring 2021		Spring 2020	Numerical Change	Percent Change
Agriculture	1		2		
Architecture	0		0		
Engineering & Technology	673		683		
Education and Human Science	0		0		
Total UNL in Omaha	674		685	-11	-1.6%
	Spring 2021		Spring 2020	Numerical Change	Percent Change
<i>UNO Delivery-Site Total</i>	14,769		14,407	362	2.5%

Figure 1: Delivery-Site & Administrative-Site Head Count Enrollment: Spring 1988-2021

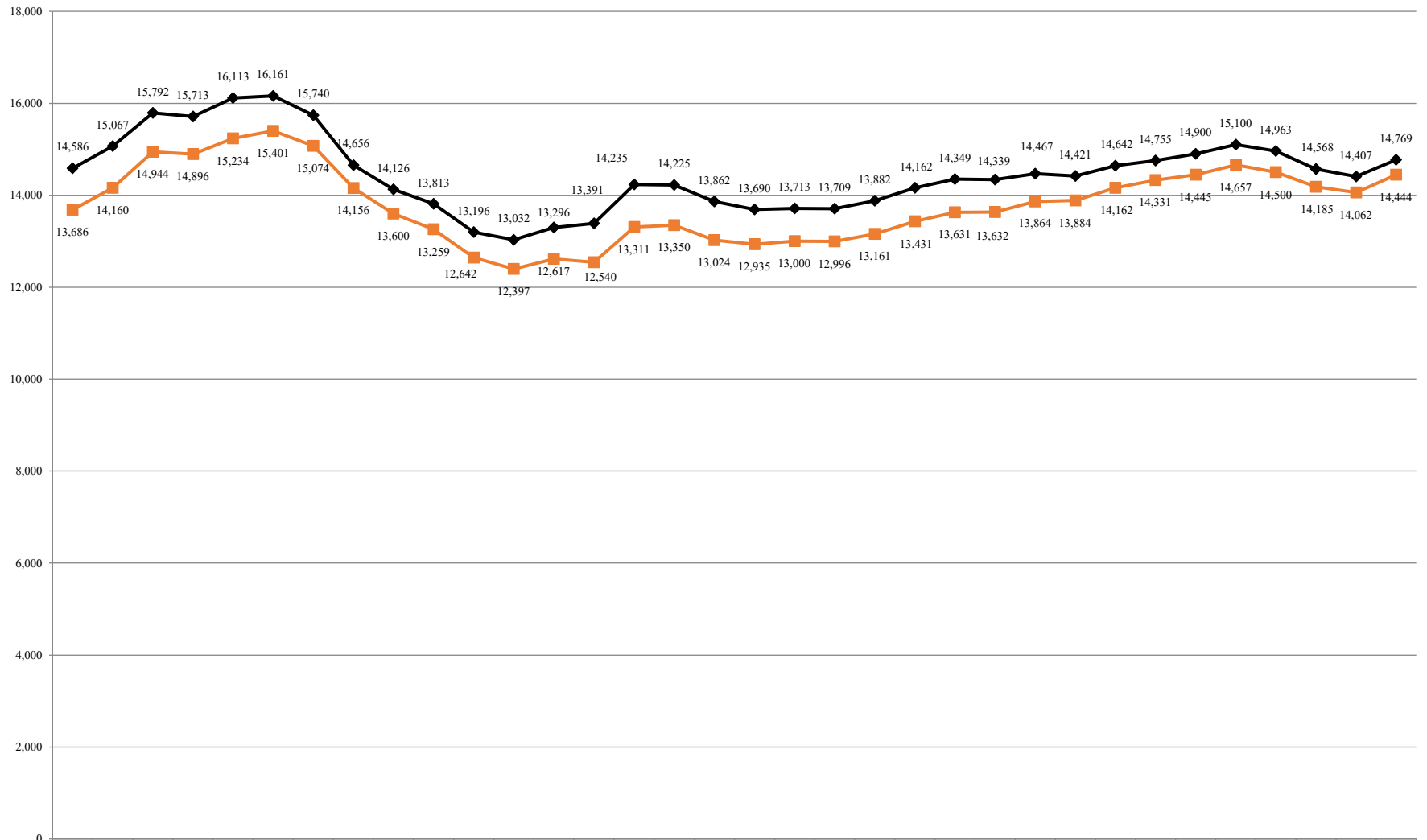

◆ Delivery-Site	14,586	15,067	15,792	15,713	16,113	16,161	15,740	14,656	14,126	13,813	13,196	13,032	13,296	13,391	14,235	14,225	13,862	13,690	13,713	13,709	13,882	14,162	14,349	14,339	14,467	14,421	14,642	14,755	14,900	15,100	14,963	14,568	14,407	14,769
■ Admin-Site	13,686	14,160	14,944	14,896	15,234	15,401	15,074	14,156	13,600	13,259	12,642	12,397	12,617	12,540	13,311	13,350	13,024	12,935	13,000	12,996	13,161	13,431	13,631	13,632	13,864	13,884	14,162	14,331	14,445	14,657	14,500	14,185	14,062	14,444

Figure 2: UNO Delivery-Site Head Count: Spring 2006-2021

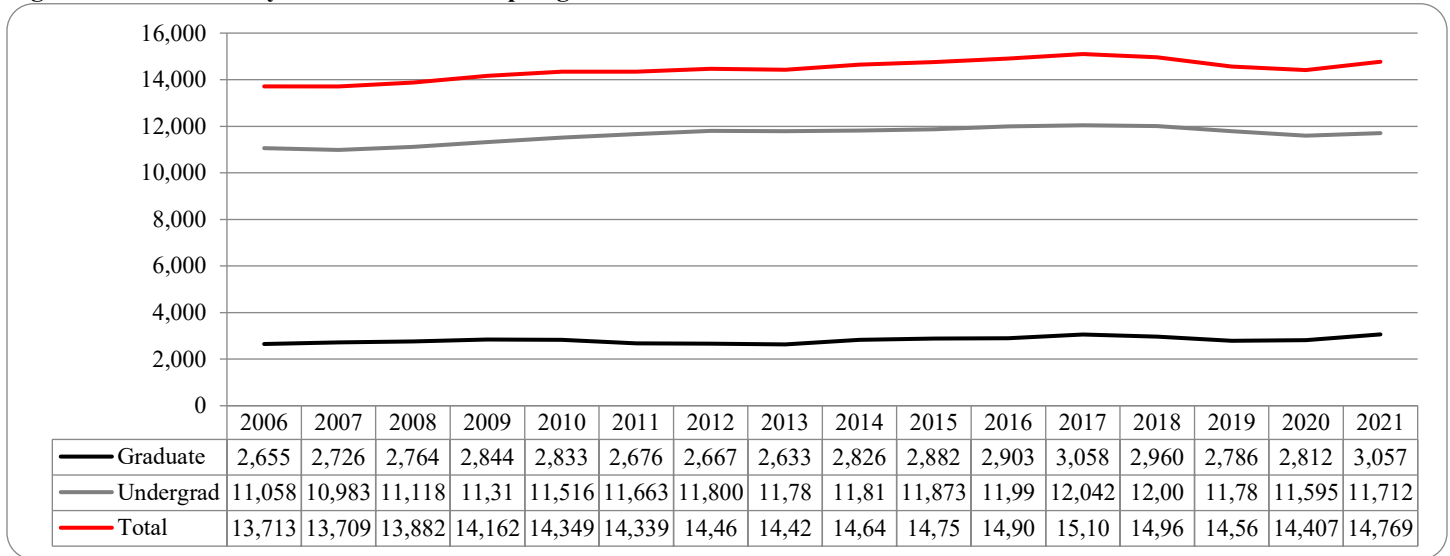

Figure 3: UNO Delivery-Site Student Credit Hours by Student Level: Spring 2006-2021

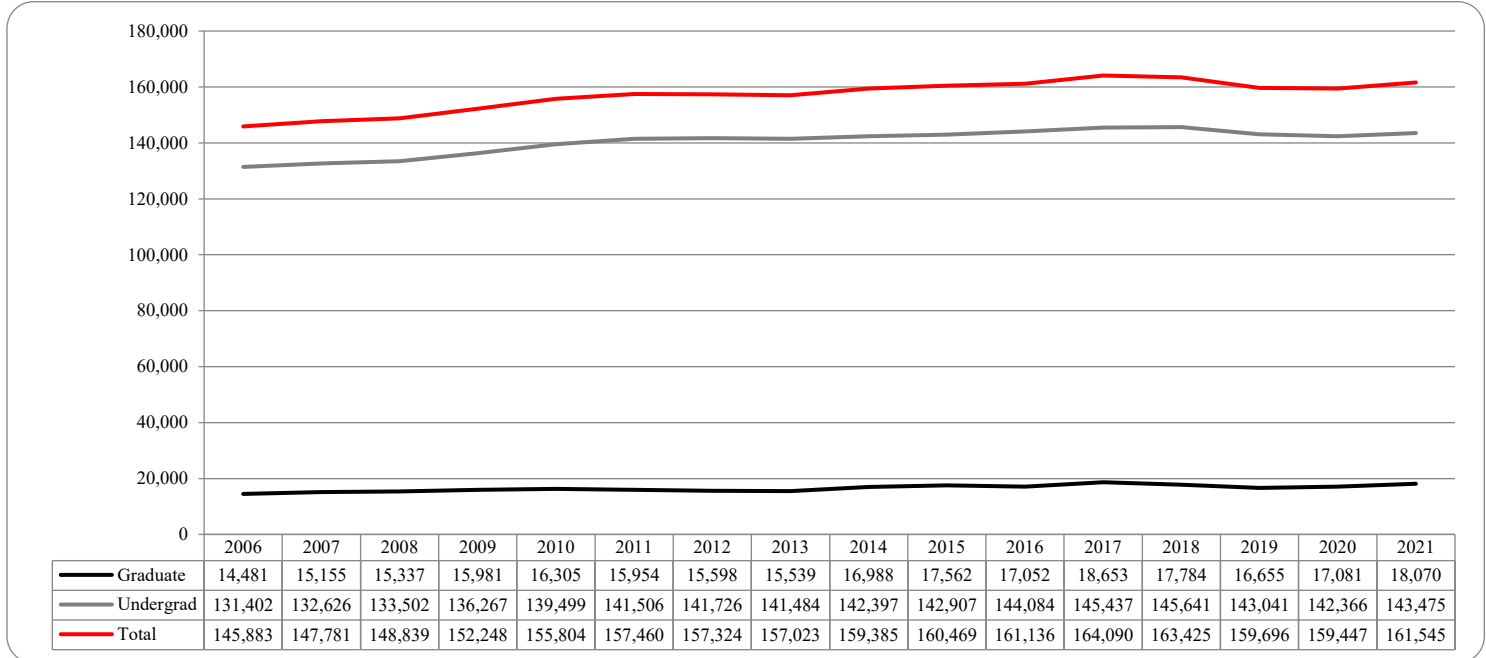

Figure 4: UNO Delivery-Site Head Count by Ethnicity by Gender: Spring 2021

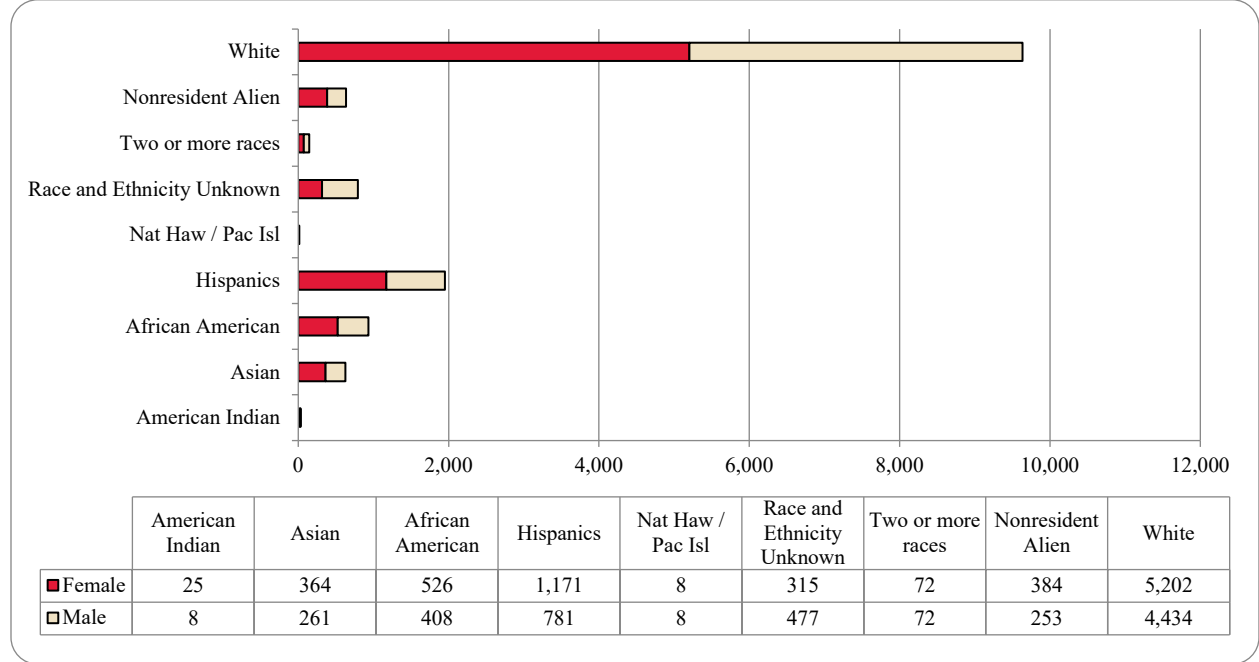

Table 2: Total Uno Delivery-Site Head Count Summary for Undergraduate and Graduate Students Full and Part-Time by Gender and Race Classification: Spring 2021

	American Indian		Asian		African American		Hispanics		Nat Haw / Pac Isl		Race Unknown		Two or more races		White		Nonresident Alien		Total			
	F	M	F	M	F	M	F	M	F	M	F	M	F	M	F	M	F	M	F	M	Total	
Undergraduate																						
Full-Time																						
First-Time Freshmen			1	3	8	5	4	10					3		13	22	2	3	31	43	74	
Other Freshmen	5	1	67	44	92	52	191	127	1	1	8	4	54	29	473	452	21	33	912	743	1,655	
Sophomores	4		69	35	79	65	221	126	1		8	5	62	42	742	584	37	65	1,223	922	2,145	
Juniors	7	2	58	41	103	72	234	145		1	21	10	71	47	879	818	54	73	1,427	1,209	2,636	
Seniors	4	2	70	52	87	55	229	141	3	1	13	14	68	47	896	831	56	97	1,426	1,240	2,666	
Special			1	1		3	3	4					4	3	19	38	1	4	28	53	81	
Total Full-Time	20	5	266	176	369	252	882	553	5	3	50	33	262	168	3,022	2,745	171	275	5,047	4,210	9,257	
Part-Time																						
First-Time Freshmen				1		5	4								6	7			10	13	23	
Other Freshmen		1	8	5	19	22	23	41			1	15	4	7	83	104	2	5	140	200	340	
Sophomores		1	4	1	7	14	25	23	1		2	1	6	6	113	117	4	5	162	168	330	
Juniors	1		9	14	14	18	40	27		1		4	15	13	194	202	4	1	277	280	557	
Seniors	2		21	22	25	37	50	50	1	1	6	10	31	24	289	377	17	19	442	540	982	
Special			5	8	8	8	12	11				1	5	5	92	63	4	1	126	97	223	
Total Part-Time	3	2	47	51	73	104	154	152	2	2	9	31	61	55	777	870	31	31	1,157	1,298	2,455	
Total Undergraduate	23	7	313	227	442	356	1,036	705	7	5	59	64	323	223	3,799	3,615	202	306	6,204	5,508	11,712	
Graduate																						
Full-Time																						
Certificate														1		1	2		2	2	4	
Masters			15	4	23	13	45	14		1	5	1	20	13	372	157	50	51	530	254	784	
Doctoral	1		3	1			1	1						1	14	16	9	12	28	31	59	
Special Graduate				1	1	1	3	2				3	1	1	20	27	8	32	33	67	100	
Total Full-Time	1		18	6	24	14	49	17		1	5	4	21	16	406	201	69	95	593	354	947	
Part-Time																						
Certificate			5		5	1	4	2			2		2	1	22	30	4	3	44	37	81	
Masters	1		24	24	45	28	74	48	1	1	4	3	30	12	779	492	26	45	984	653	1,637	
Doctoral		1	1	2	9	3	3	2			1		5	1	71	36	11	19	101	64	165	
Special Graduate			3	2	1	6	5	7		1	1	1	3		125	60	3	9	141	86	227	
Total Part-Time	1	1	33	28	60	38	86	59	1	2	8	4	40	14	997	618	44	76	1,270	840	2,110	
Total Graduate	2	1	51	34	84	52	135	76	1	3	13	8	61	30	1,403	819	113	171	1,863	1,194	3,057	
Total All Students	25	8	364	261	526	408	1,171	781	8	8	72	72	384	253	5,202	4,434	315	477	8,067	6,702	14,769	

Figure 5: UNO Administrative-Site Head Count: Spring 2006-2021

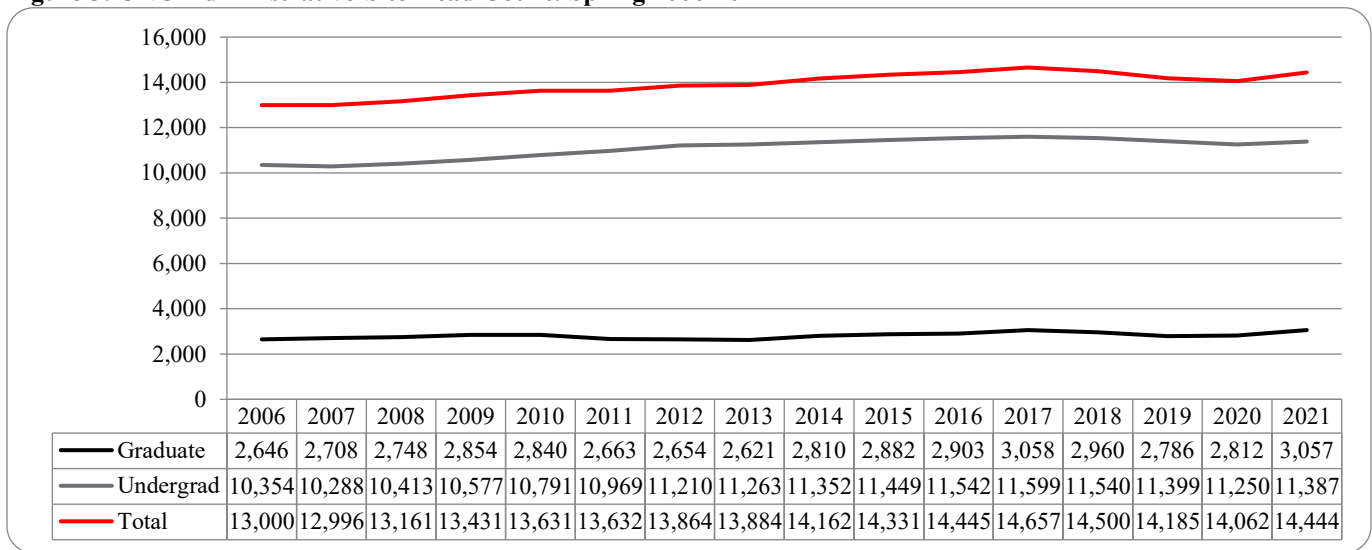

Figure 6: UNO Administrative-Site Student Credit Hours: Spring 2006-2021

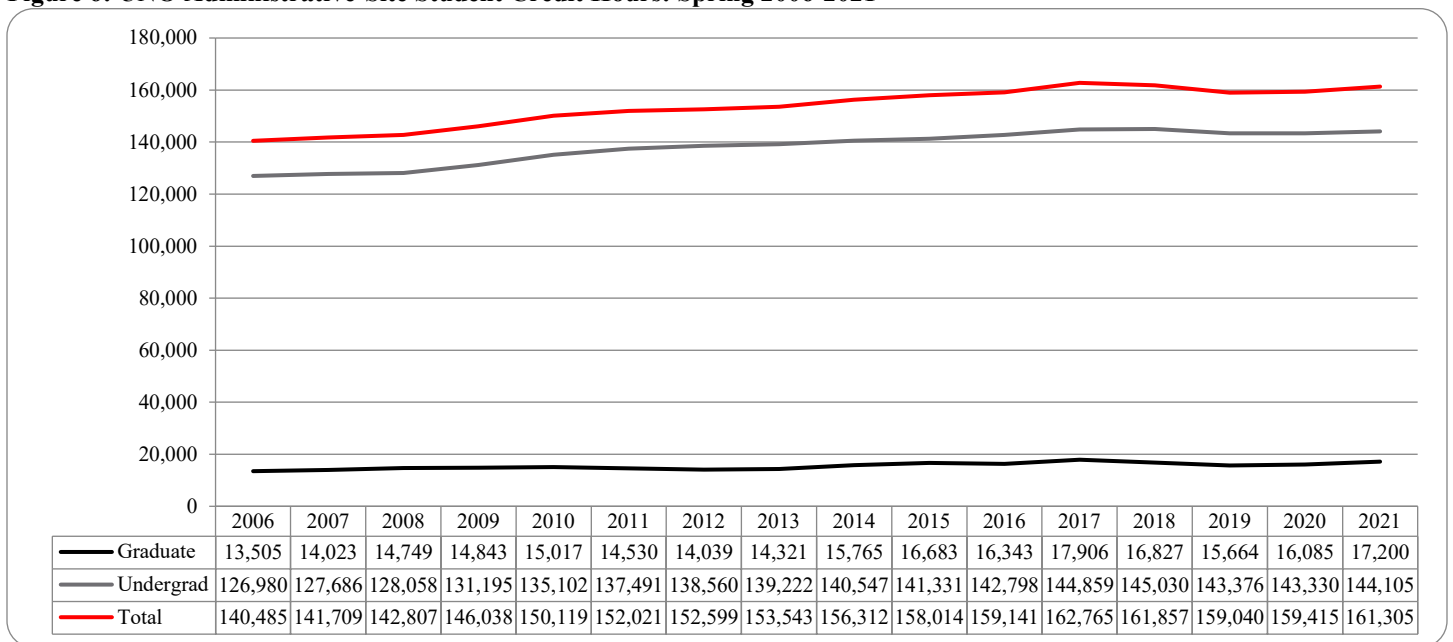
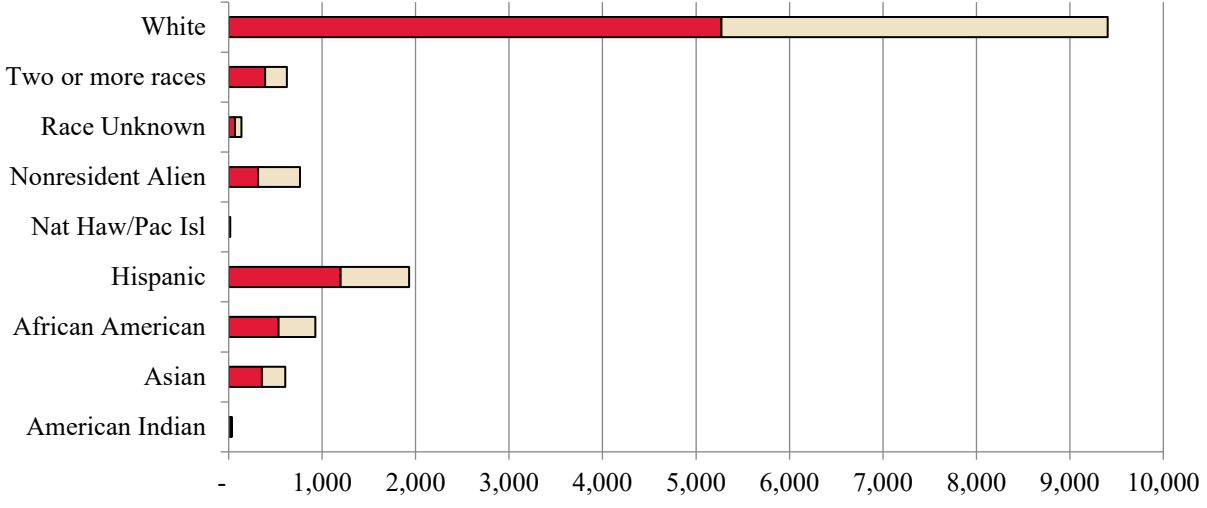

Figure 7: UNO Administrative-Site Head Count by Ethnicity by Gender: Spring 2021



	American Indian	Asian	African American	Hispanic	Nat Haw/Pac Isl	Nonresident Alien	Race Unknown	Two or more races	White
■ Female	26	356	532	1,197	9	313	69	389	5,271
□ Male	8	250	396	735	9	450	68	234	4,132

Table 3: Total UNO Administrative-Site Head Count Summary for Undergraduate and Graduate Students by Full and Part-Time by Gender and Race Classification: Spring 2021

	American Indian		Asian		African American		Hispanics		Nat Haw / Pac Isl		Race Unknown		Two or more races		White		Nonresident Alien		Total			
	F	M	F	M	F	M	F	M	F	M	F	M	F	M	F	M	F	M	F	M	Total	
Undergraduate																						
Full-Time																						
First-Time Freshmen			1	3	8	5	4	9					4		15	22	1	4	33	43	76	
Other Freshmen	5	1	67	39	93	50	200	114	2	1	8	4	52	29	487	410	22	33	936	681	1,617	
Sophomores	4		66	32	81	64	221	114	1		7	4	64	38	751	517	37	60	1,232	829	2,061	
Juniors	8	2	58	42	105	71	250	143		1	21	10	73	42	910	768	53	62	1,478	1,141	2,619	
Seniors	4	2	66	50	88	54	230	130	3	2	12	12	70	42	914	733	55	86	1,442	1,111	2,553	
Special			1	1		2	3	4					4	2	18	34	1	4	27	47	74	
Total Full-Time	21	5	259	167	375	246	908	514	6	4	48	30	267	153	3,095	2,484	169	249	5,148	3,852	9,000	
Part-Time																						
First-Time Freshmen				1		4	4								6	7			10	12	22	
Other Freshmen		1	8	5	19	21	23	41			1	15	4	5	83	99	2	6	140	193	333	
Sophomores		1	4	1	7	11	25	20	1		2	1	6	7	111	112	4	5	160	158	318	
Juniors	1		9	14	14	17	40	25		1		4	15	13	194	188	4	1	277	263	540	
Seniors	2		20	20	25	37	50	48	1	1	5	9	31	21	288	360	17	17	439	513	952	
Special			5	8	8	8	12	11				1	5	5	91	63	4	1	125	97	222	
Total Part-Time	3	2	46	49	73	98	154	145	2	2	8	30	61	51	773	829	31	30	1,151	1,236	2,387	
Total Undergraduate	24	7	305	216	448	344	1,062	659	8	6	56	60	328	204	3,868	3,313	200	279	6,299	5,088	11,387	
Graduate																						
Full-Time																						
Certificate													1		1	2			2	2	4	
Masters			15	4	23	13	45	14		1	5	1	20	13	372	157	50	51	530	254	784	
Doctoral	1		3	1			1	1					1	14	16	9	12	28	31	59		
Special Graduate				1	1	1	3	2				3	1	1	20	27	8	32	33	67	100	
Total Full-Time	1		18	6	24	14	49	17		1	5	4	21	16	406	201	69	95	593	354	947	
Part-Time																						
Certificate			5		5	1	4	2			2		2	1	22	30	4	3	44	37	81	
Masters	1		24	24	45	28	74	48	1	1	4	3	30	12	779	492	26	45	984	653	1,637	
Doctoral		1	1	2	9	3	3	2			1		5	1	71	36	11	19	101	64	165	
Special Graduate			3	2	1	6	5	7		1	1	1	3		125	60	3	9	141	86	227	
Total Part-Time	1	1	33	28	60	38	86	59	1	2	8	4	40	14	997	618	44	76	1,270	840	2,110	
Total Graduate	2	1	51	34	84	52	135	76	1	3	13	8	61	30	1,403	819	113	171	1,863	1,194	3,057	
Total All Students	26	8	356	250	532	396	1,197	735	9	9	69	68	389	234	5,271	4,132	313	450	8,162	6,282	14,444	

Figure 8: College of Arts & Science Head Count: Spring 2006-2021

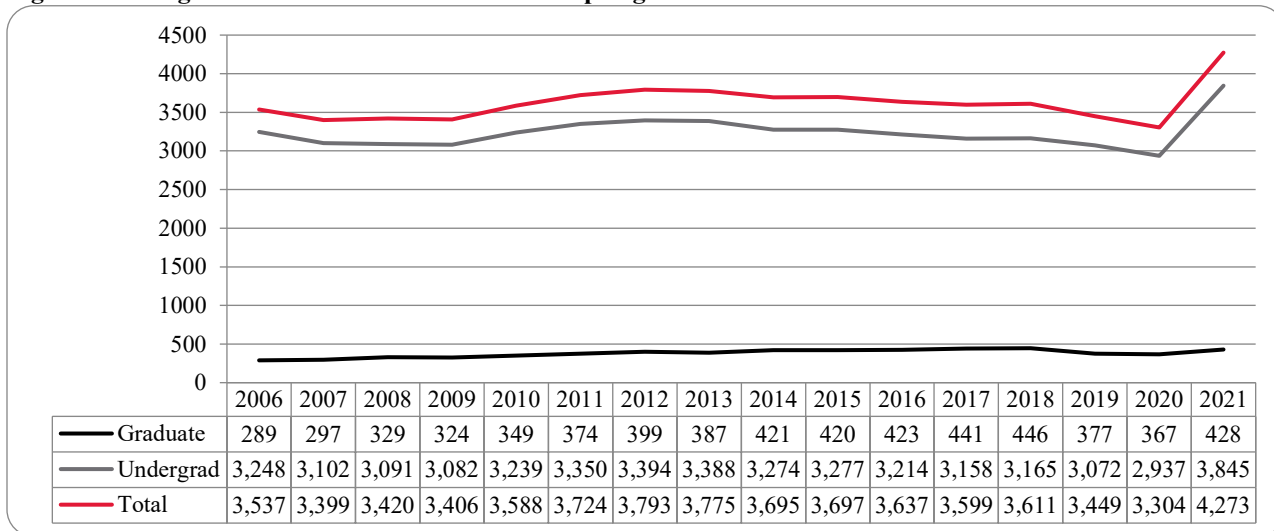

Figure 9: College of Arts & Sciences Student Credit Hours: Spring 2006-2021

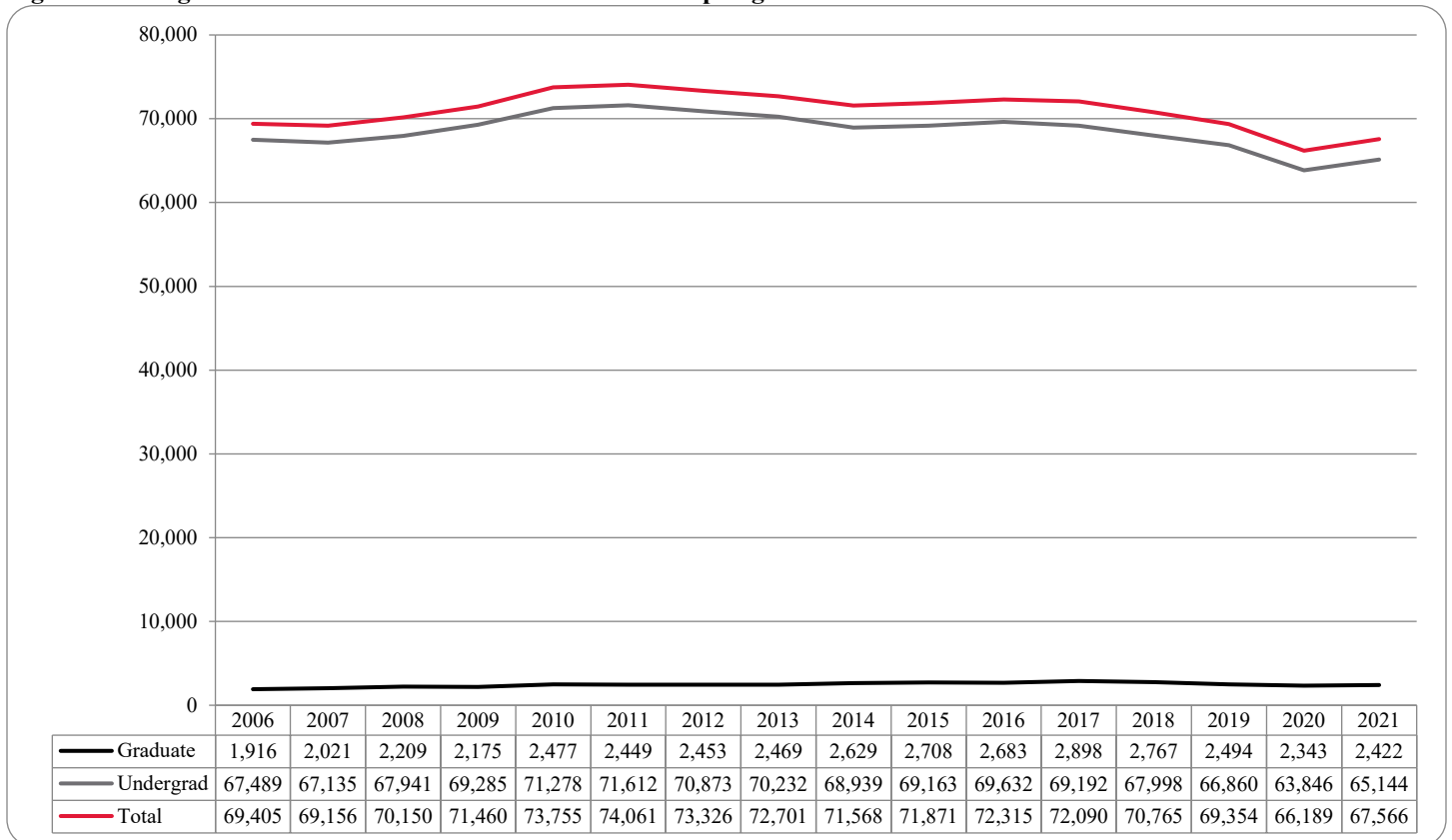
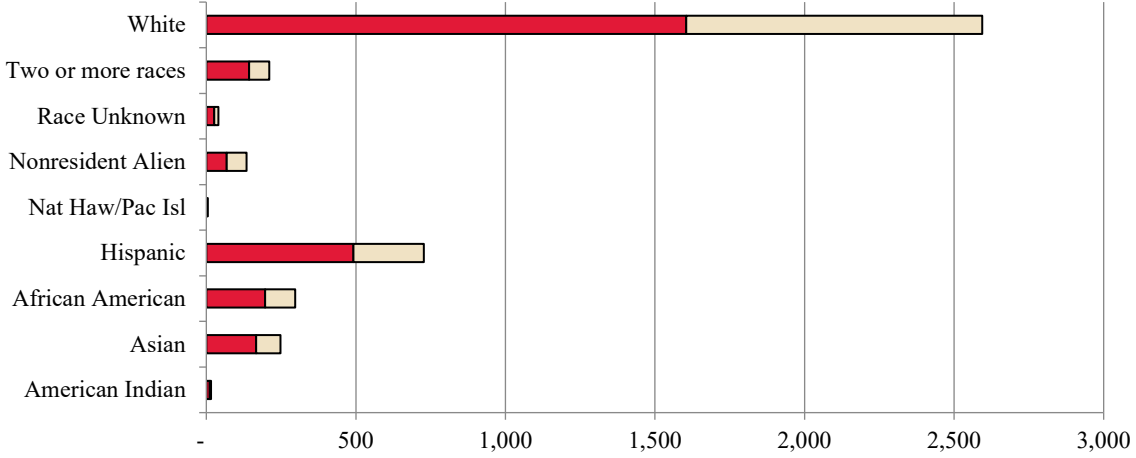

Figure 10: College of Arts & Sciences Head Count by Ethnicity by Gender: Spring 2021



	American Indian	Asian	African American	Hispanic	Nat Haw/Pac Isl	Nonresident Alien	Race Unknown	Two or more races	White
■ Female	12	167	197	492	2	68	27	143	1,604
□ Male	4	81	100	235	3	67	13	68	990

Table 4: College of Arts & Sciences Head Count Summary for Undergraduate and Graduate Students by Full and Part-time by Gender and Race Classification: Spring 2021

	American Indian		Asian		African American		Hispanics		Nat Haw / Pac Isl		Race Unknown		Two or more races		White		Nonresident Alien		Total			
	F	M	F	M	F	M	F	M	F	M	F	M	F	M	F	M	F	M	F	M	Total	
Undergraduate																						
Full-Time																						
First-Time Freshmen				3	6	1	2	4					1		10	8	1		20	16	36	
Other Freshmen	4	1	45	21	61	26	129	59	1	1	6	3	33	13	273	174	9	10	561	308	869	
Sophomores	2		42	9	37	23	132	50			3	1	32	12	320	152	17	7	585	254	839	
Juniors	3	1	27	12	38	12	85	35			8	2	27	7	301	178	20	8	509	255	764	
Seniors	2	1	23	14	23	10	80	30	1		4	3	24	16	256	180	9	10	422	264	686	
Special						1	1	1						2	8	10		1	9	15	24	
Total Full-Time	11	3	137	59	165	73	429	179	2	1	21	9	117	50	1,168	702	56	36	2,106	1,112	3,218	
Part-Time																						
First-Time Freshmen				1		2	2								4	4			6	7	13	
Other Freshmen			5		8	4	12	14			1		1	1	33	24	1	1	61	44	105	
Sophomores		1	3		5	2	7	10					4	1	48	23	1	1	68	38	106	
Juniors			4	4	5	2	13	5				1	6	4	51	36			79	52	131	
Seniors			8	6	6	7	14	15		1	2	2	7	6	83	66	4	4	124	107	231	
Special				2	3	1	4	3					1	1	15	11			23	18	41	
Total Part-Time		1	20	13	27	18	52	47		1	3	3	19	13	234	164	6	6	361	266	627	
Total Undergraduate	11	4	157	72	192	91	481	226	2	2	24	12	136	63	1,402	866	62	42	2,467	1,378	3,845	
Graduate																						
Full-Time																						
Certificate																						
Masters			4		2	1	4	1			1		3	2	57	23	2	13	73	40	113	
Doctoral			1	1											2	4		2	3	7	10	
Special Graduate																						
Total Full-Time			5	1	2	1	4	1			1		3	2	59	27	2	15	76	47	123	
Part-Time																						
Certificate					1		1				1		1	1	4	9			8	10	18	
Masters	1		5	8	2	8	6	8		1	1	1	3	2	128	86	4	10	150	124	274	
Doctoral															11	2			11	2	13	
Special Graduate																						
Total Part-Time	1		5	8	3	8	7	8		1	2	1	4	3	143	97	4	10	169	136	305	
Total Graduate	1		10	9	5	9	11	9		1	3	1	7	5	202	124	6	25	245	183	428	
Total All Students	12	4	167	81	197	100	492	235	2	3	27	13	143	68	1,604	990	68	67	2,712	1,561	4,273	

Figure 11: College of Business Administration Head Count: Spring 2006-2021

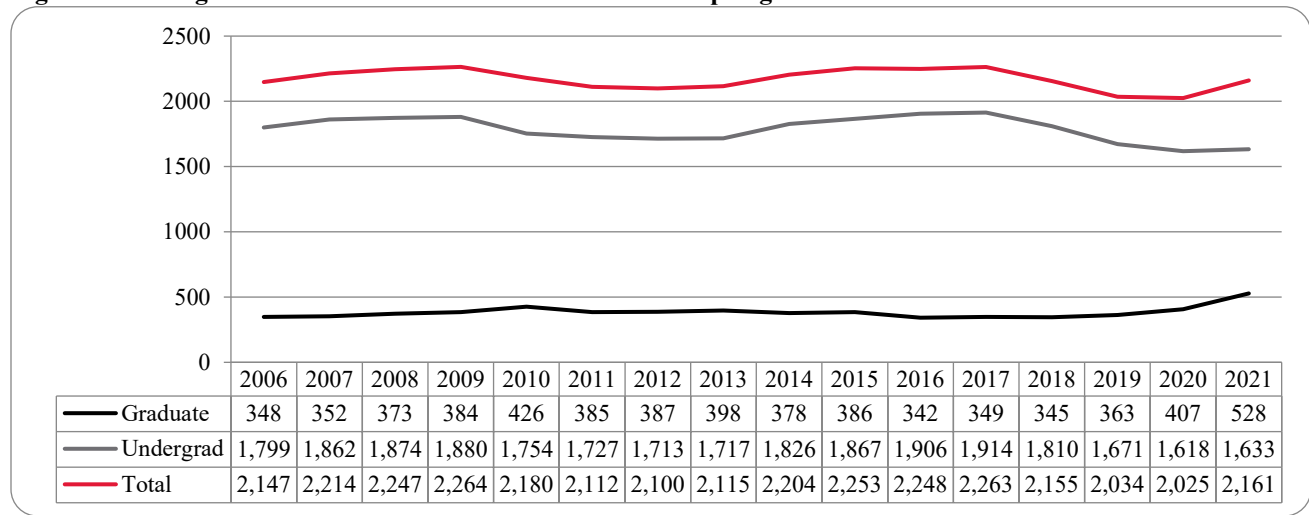

Figure 12: College of Business Administration Student Credit Hours: Spring 2006-2021

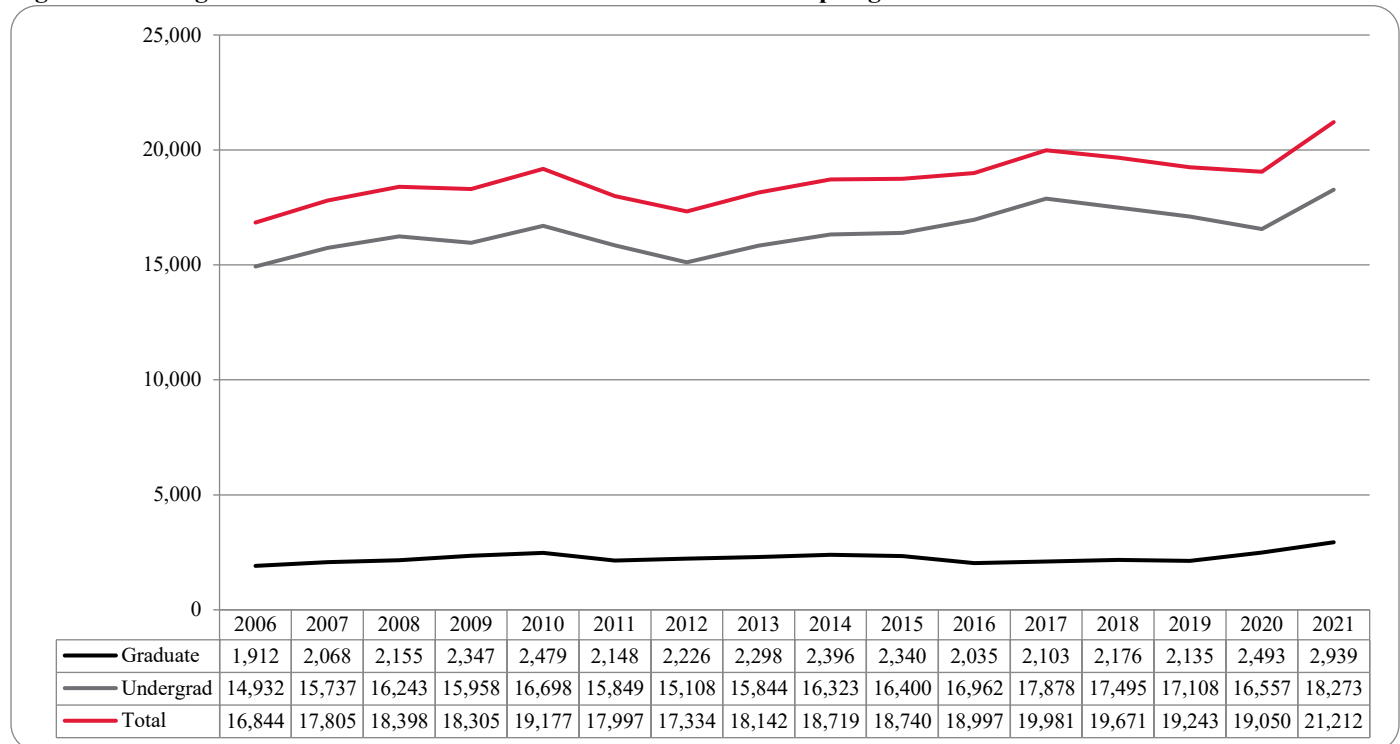

Figure 13: College of Business Administration Head Count by Ethnicity by Gender: Spring 2021

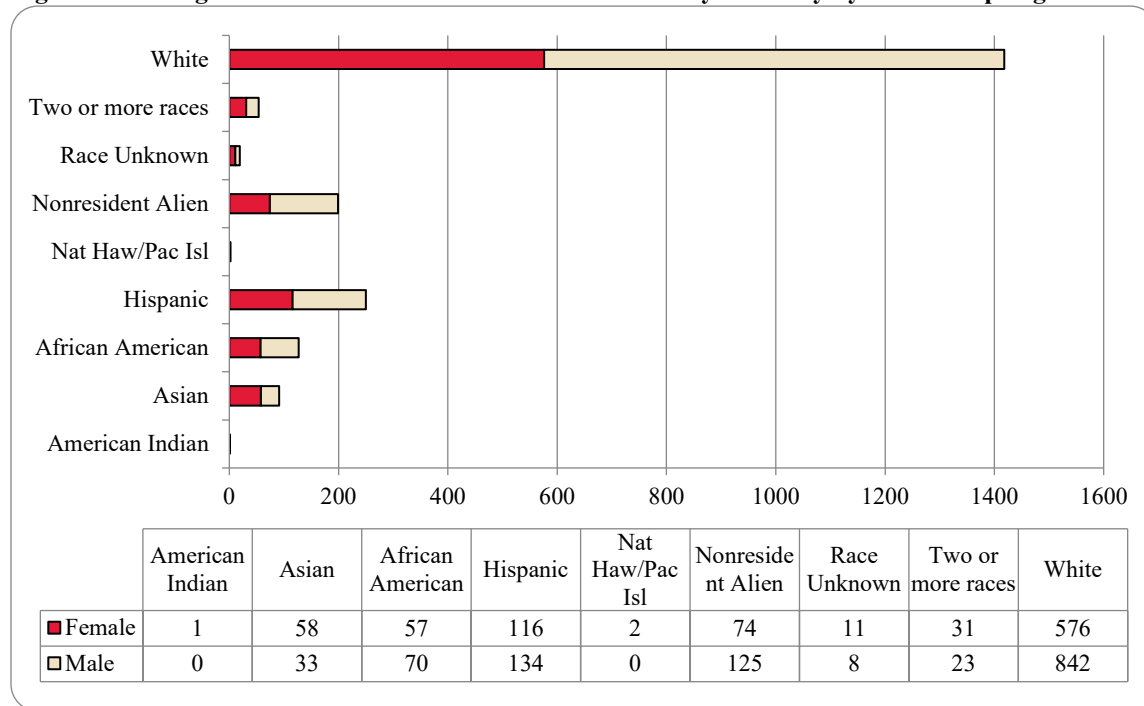

Table 5: College of Business Administration Head Count Summary for Undergraduate and Graduate Students by Full and Part-Time by Gender and Race Classification: Spring 2021

	American Indian		Asian		African American		Hispanics		Nat Haw / Pac Isl		Race Unknown		Two or more races		White		Nonresident Alien		Total			
	F	M	F	M	F	M	F	M	F	M	F	M	F	M	F	M	F	M	F	M	Total	
Undergraduate																						
Full-Time																						
First-Time Freshmen			1		1	3		2							3		2	2	2	10	12	
Other Freshmen			9	6	10	9	7	12			1		6	3	37	63	5	7	75	100	175	
Sophomores			11	6	6	8	18	21			2	1	4	4	66	109	7	20	114	169	283	
Juniors	1		5	4	11	12	36	26			2	1	6	2	122	168	11	19	194	232	426	
Seniors			11	4	10	7	28	32			1	4	8	3	97	136	23	46	178	232	410	
Special			1				1	1							1	4			3	5	8	
Total Full-Time	1		38	20	38	39	90	94			6	6	24	12	323	483	46	94	566	748	1,314	
Part-Time																						
First-Time Freshmen						1									1	1			1	2	3	
Other Freshmen				1	2	3	1	6								4			3	14	17	
Sophomores			1			1	2	1	1		1		1	10	20	2			17	23	40	
Juniors			2	2	2	3	6	3					3	26	32		1	36	44	80		
Seniors			5	3	2	8	6	12	1		1	1	3	2	39	62	3	9	60	97	157	
Special			1	1	2	1		1							9	6	1		13	9	22	
Total Part-Time			9	7	8	17	15	23	2		2	1	3	6	85	125	6	10	130	189	319	
Total Undergraduate	1		47	27	46	56	105	117	2		8	7	27	18	408	608	52	104	696	937	1,633	
Graduate																						
Full-Time																						
Certificate																		1	1		1	
Masters			3	1	2	4	2	2					2	30	33	14	9	51	51	102		
Doctoral																						
Special Graduate																						
Total Full-Time			3	1	2	4	2	2					2	30	33	15	9	52	51	103		
Part-Time																						
Certificate					1									3	5	1		5	5	10		
Masters			8	5	8	10	9	15			3	1	4	3	135	196	6	12	173	242	415	
Doctoral																						
Special Graduate																						
Total Part-Time			8	5	9	10	9	15			3	1	4	3	138	201	7	12	178	247	425	
Total Graduate			11	6	11	14	11	17			3	1	4	5	168	234	22	21	230	298	528	
Total All Students	1		58	33	57	70	116	134	2		11	8	31	23	576	842	74	125	926	1,235	2,161	

Figure 14: College of Communication, Fine Arts and Media Delivery-Site Head Count: Spring 2006-2021

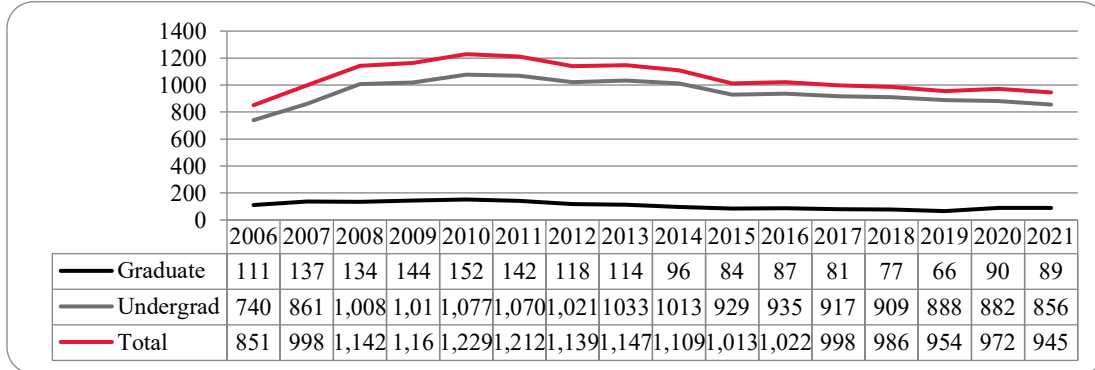

Figure 15: College of Communication, Fine Arts and Media Delivery-Site Student Credit Hours: Spring 2006-2021

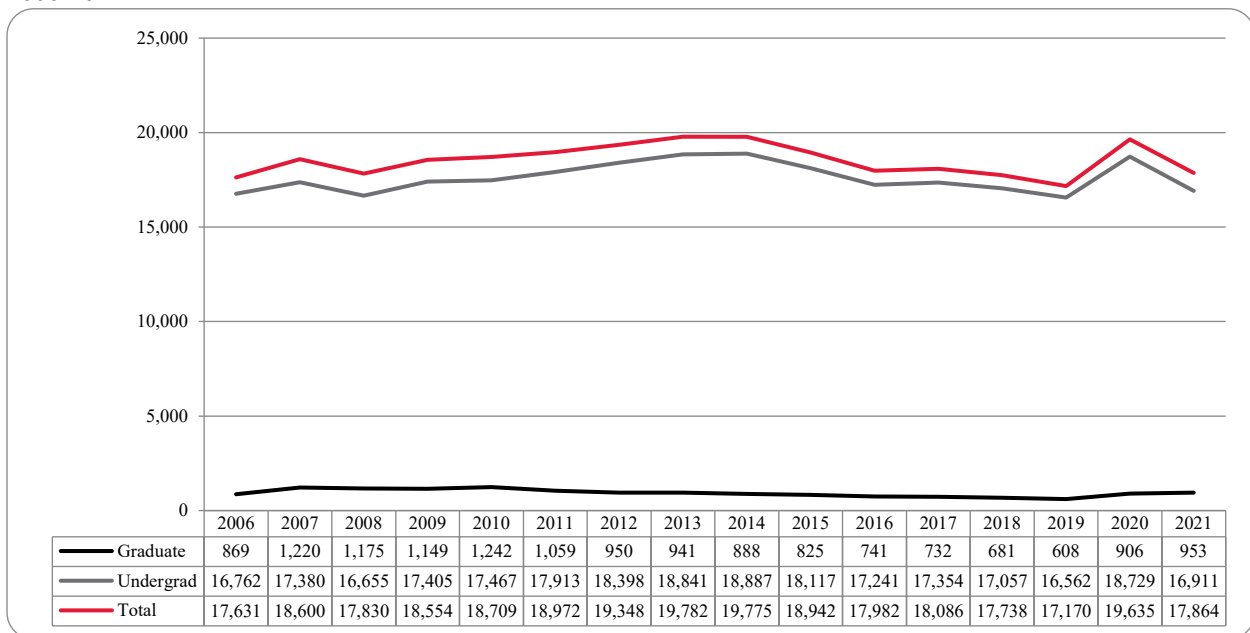

Figure 16: College of Communication, Fine Arts and Media Delivery & Administrative-Site Head Count by Ethnicity by Gender: Spring 2021

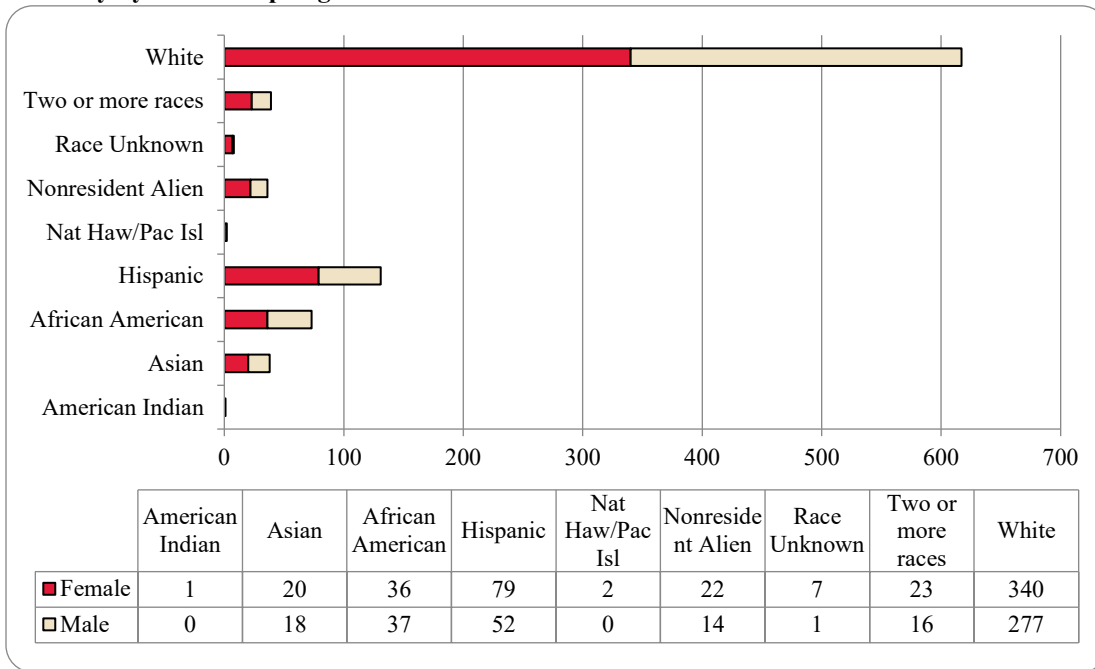

Table 6: College of Communication, Fine Arts and Media Delivery & Administrative-Site Head Count Summary for Undergraduate and Graduate Students by Full and Part-Time by Gender and Race Classification: Spring 2021

	American Indian		Asian		African American		Hispanics		Nat Haw / Pac Isl		Race Unknown		Two or more races		White		Nonresident Alien		Total		
	F	M	F	M	F	M	F	M	F	M	F	M	F	M	F	M	F	M	F	M	Total
Undergraduate																					
Full-Time																					
First-Time Freshmen							1								3		1		1	4	5
Other Freshmen			3	2	4	6	8	9			1		4	2	26	25	1		47	44	91
Sophomores			1	4	6	4	7	6					1	2	69	42	5	2	89	60	149
Juniors			6	6	9	9	16	13			2		5	6	72	64	8	4	118	102	220
Seniors			5	4	9	8	18	12	2		1		7	1	90	72	4	3	136	100	236
Special													1			2			1	2	3
Total Full-Time			15	16	28	27	50	40	2		4		18	11	257	208	18	10	392	312	704
Part-Time																					
First-Time Freshmen							1												1		1
Other Freshmen					1	1	3	3					2	1	3				5	9	14
Sophomores						2	5	2					1	8	8				13	13	26
Juniors							3	2						9	13	1			13	15	28
Seniors	1		3	2	4	6	5	4			1		4	1	21	20	1	1	40	34	74
Special			1		1		1	1							2	3			5	4	9
Total Part-Time	1		4	2	6	9	18	12			1		4	4	41	47	2	1	77	75	152
Total Undergraduate	1		19	18	34	36	68	52	2		5		22	15	298	255	20	11	469	387	856
Graduate																					
Full-Time																					
Certificate																					
Masters					2		9				2				27	12	2	1	42	13	55
Doctoral																					
Special Graduate																					
Total Full-Time					2		9				2				27	12	2	1	42	13	55
Part-Time																					
Certificate																1				1	1
Masters			1			1	2					1	1	1	15	9		2	19	14	33
Doctoral																					
Special Graduate																					
Total Part-Time			1			1	2				1	1	1	1	15	10		2	19	15	34
Total Graduate			1		2	1	11				2	1	1	1	42	22	2	3	61	28	89
Total All Students	1		20	18	36	37	79	52	2		7	1	23	16	340	277	22	14	530	415	945

Figure 17: College of Communication, Fine Arts and Media: Administrative-Site Head Count: Spring 2006-2021

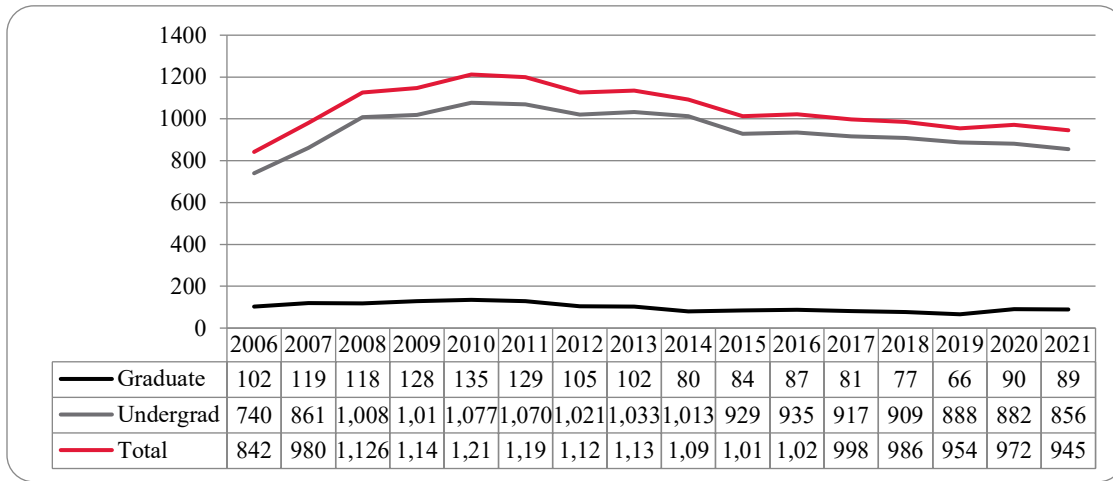

Figure 18: College of Communication, Fine Arts and Media: Administrative-Site Student Credit Hours: Spring 2006-2021

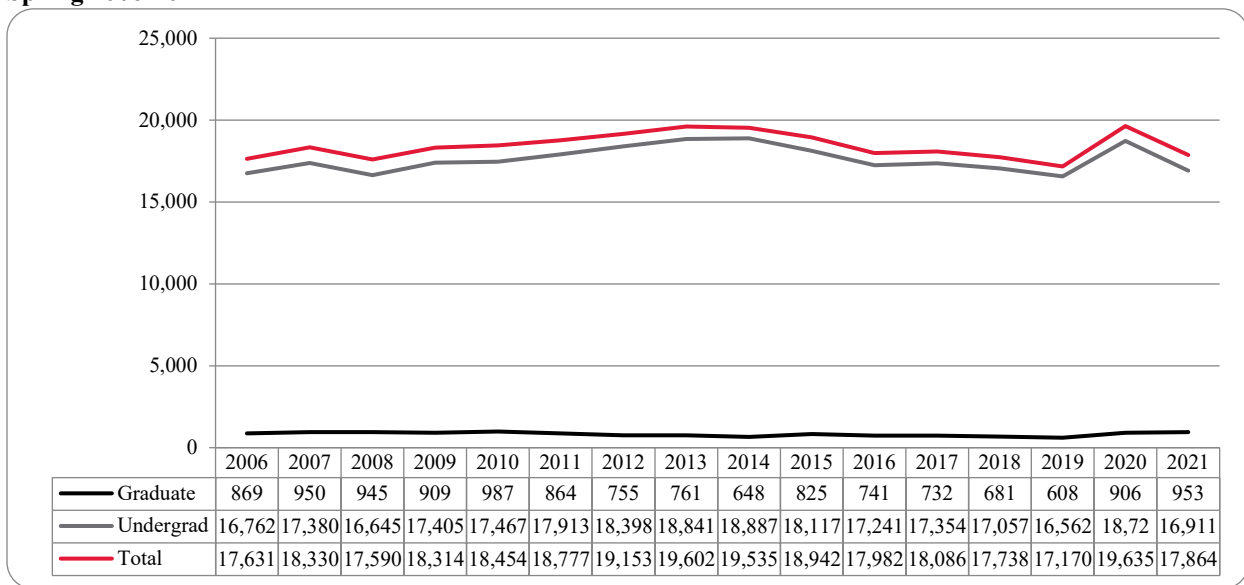

Figure 20: College of Education Head Count: Spring 2006-2021

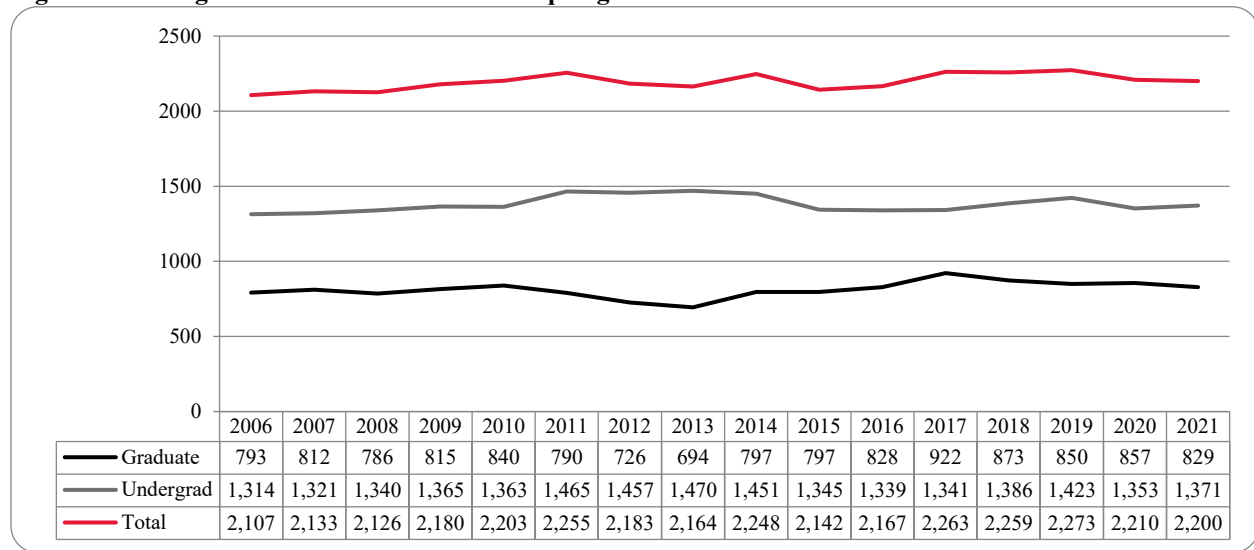

Figure 21: College of Education Student Credit Hours: Spring 2006-2021

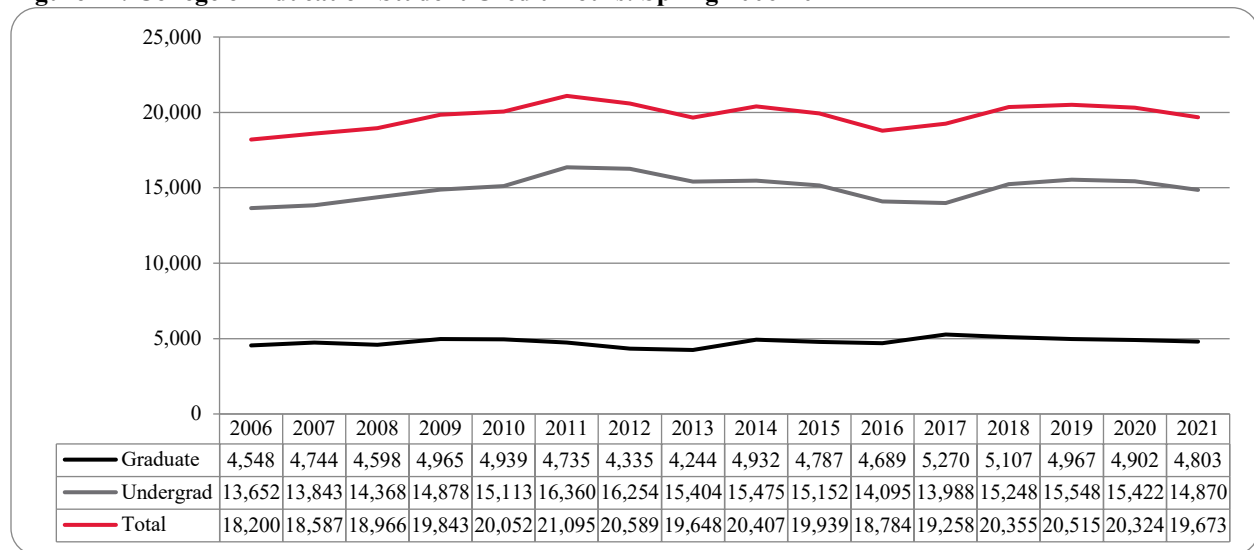

Figure 22: College of Education Head Count by Ethnicity by Gender: Spring 2021

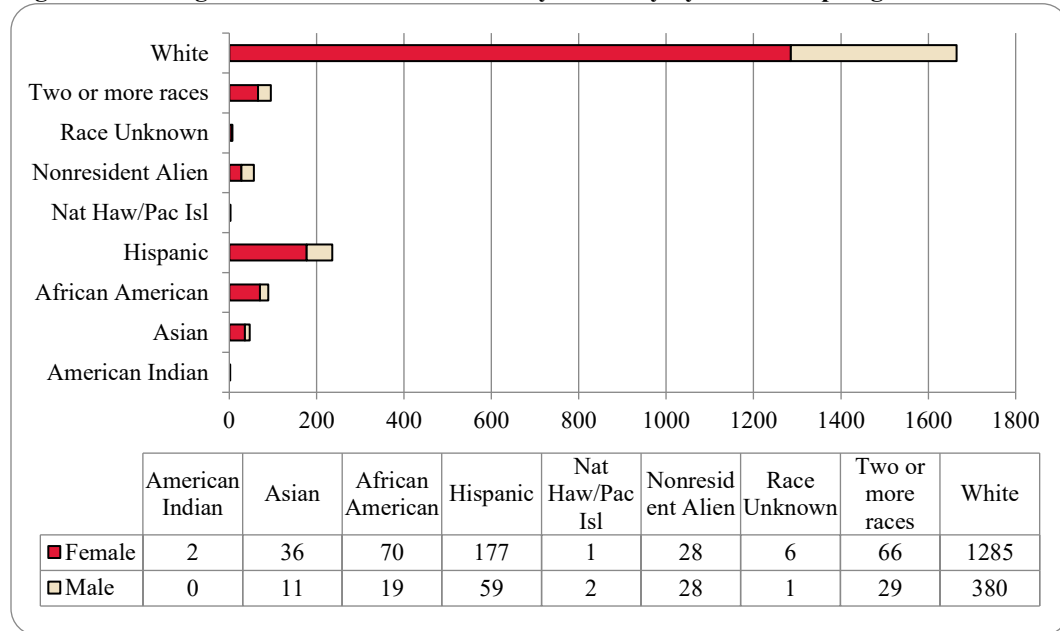

Table 8: College of Education Head Count Summary for Undergraduate and Graduate Students by Full and Part-Time by Gender and Race Classification: Spring 2021

	American Indian		Asian		African American		Hispanics		Nat Haw / Pac Isl		Race Unknown		Two or more races		White		Nonresident Alien		Total			
	F	M	F	M	F	M	F	M	F	M	F	M	F	M	F	M	F	M	F	M	Total	
Undergraduate																						
Full-Time																						
First-Time Freshmen					1	1									1				2	1	3	
Other Freshmen			5	1	5	1	21	8					4	1	75	25	2	5	112	41	153	
Sophomores	1		4	3	11	3	25	11	1				11	5	150	36	3	1	206	59	265	
Juniors	1		8	2	10	2	36	8			1		12	8	188	60	1	2	257	82	339	
Seniors			12	3	17	2	47	11		1	4		10	3	225	75	10	4	325	99	424	
Special							1						2		5	2			8	2	10	
Total Full-Time	2		29	9	44	9	130	38	1	1	5		39	17	644	198	16	12	910	284	1,194	
Part-Time																						
First-Time Freshmen																						
Other Freshmen															5	1			5	2	7	
Sophomores															14	4		2	16	7	23	
Juniors															35	8	1		46	10	56	
Seniors													1	3	1	32	18	2		53	23	76
Special															10	3			11	4	15	
Total Part-Time			2		6	1	19	7			1	5	1	1	96	34	3	2	131	46	177	
Total Undergraduate	2		31	9	50	10	149	45	1	1	5	1	44	18	740	232	19	14	1,041	330	1,371	
Graduate																						
Full-Time																						
Certificate																						
Masters			2	1	6	4	11	5		1	1		11	8	141	56	1	5	173	80	253	
Doctoral			1					1						1	4	6	3	3	8	11	19	
Special Graduate																						
Total Full-Time			3	1	6	4	11	6		1	1		11	9	145	62	4	8	181	91	272	
Part-Time																						
Certificate																						
Masters			2	1	8	3	15	7					9	2	313	55	3	4	350	72	422	
Doctoral					6	2	2	1					2		41	26	2	2	53	31	84	
Special Graduate															46	5			46	5	51	
Total Part-Time			2	1	14	5	17	8					11	2	400	86	5	6	449	108	557	
Total Graduate			5	2	20	9	28	14		1	1		22	11	545	148	9	14	630	199	829	
Total All Students	2		36	11	70	19	177	59	1	2	6	1	66	29	1,285	380	28	28	1,671	529	2,200	

Figure 23: College of Information Science & Technology Head Count: Spring 2006-2021

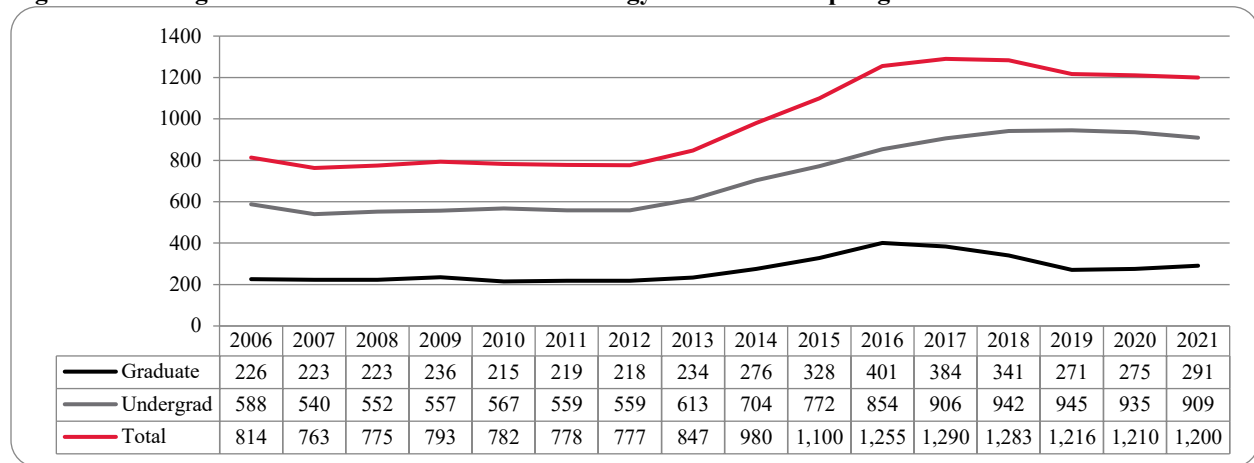

Figure 24: College of Information Science & Technology Student Credit Hours: Spring 2006-2021

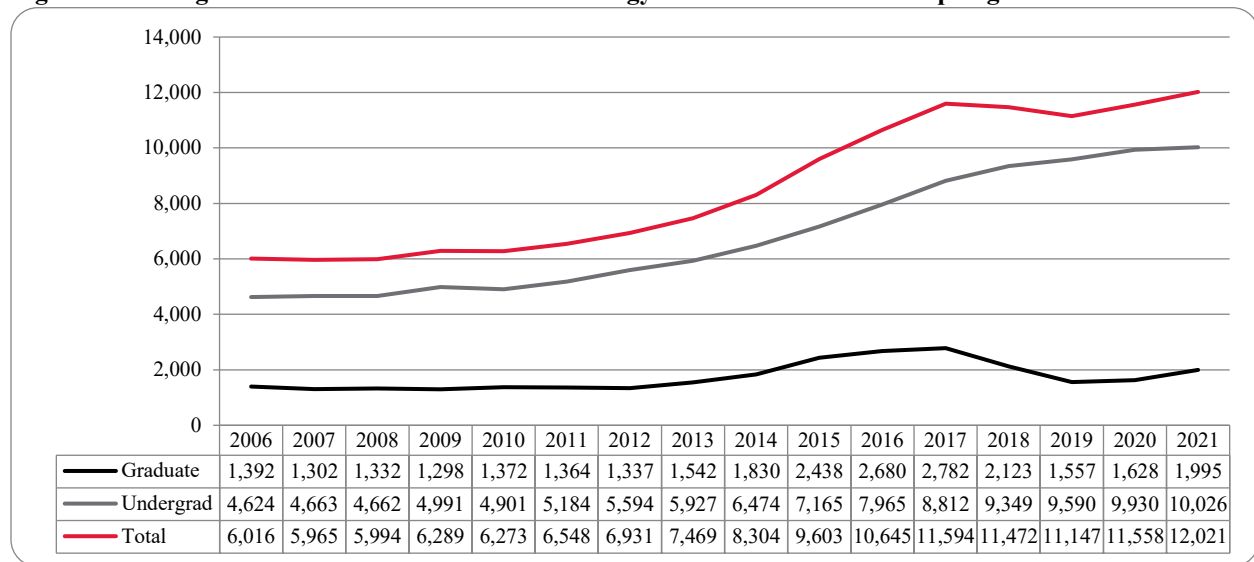

Figure 25: College of Information Science & Technology Head Count by Ethnicity by Gender: Spring 2021

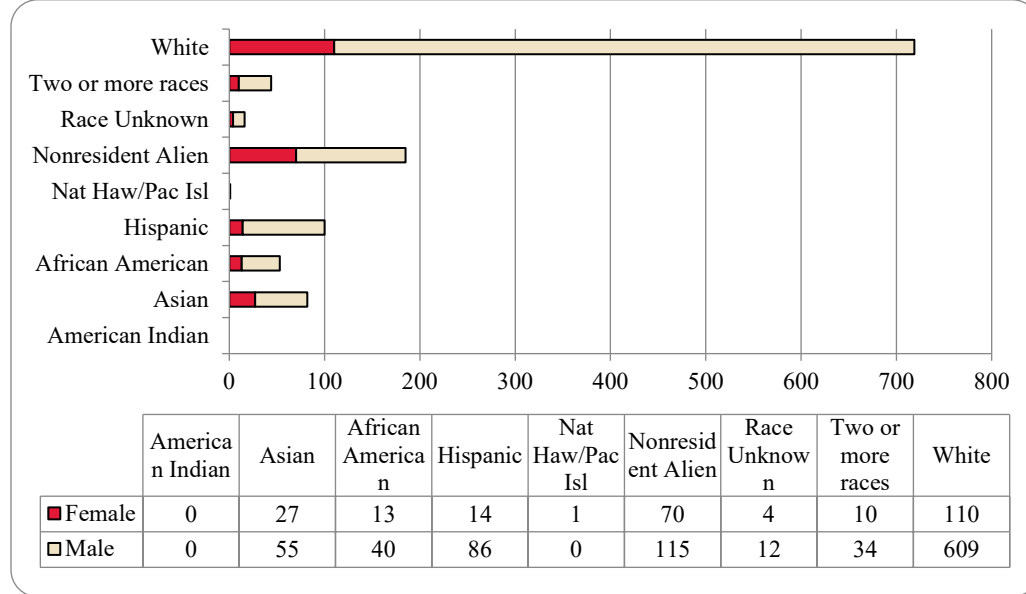

Table 9: College of Information Science and Technology Head Count Summary for Undergraduate and Graduate Summary for Full and Part-Time by Gender and Race Classification: Spring 2021

	American Indian		Asian		African American		Hispanics		Nat Haw / Pac Isl		Race Unknown		Two or more races		White		Nonresident Alien		Total			
	F	M	F	M	F	M	F	M	F	M	F	M	F	M	F	M	F	M	F	M	Total	
Undergraduate																						
Full-Time																						
First-Time Freshmen								1					1			3			1	4	5	
Other Freshmen				4		2		8					6	3	49	1		4	69	73		
Sophomores			3	3		11	4	11			1		6	19	76	2	21	28	129	157		
Juniors			4	5	5	8	3	26			1	3	2	6	20	118	4	18	39	184	223	
Seniors			4	17	3	7	3	17			2	1	3	8	26	127	4	11	45	188	233	
Special				1											10		2		13	13		
Total Full-Time			11	30	8	28	10	63			3	5	6	26	68	383	11	52	117	587	704	
Part-Time																						
First-Time Freshmen																						
Other Freshmen						1		1							8		1		11	11		
Sophomores				1		3		1			1		1	2	18		2	2	27	29		
Juniors			1	7		1		4			1	1	2	6	31			8	46	54		
Seniors				6	1	1	1	2			3	1	1	7	60	4	3	14	76	90		
Special			1	1		2	2	2			1			3	8	1		7	14	21		
Total Part-Time			2	15	1	8	3	10			6	2	4	18	125	5	6	31	174	205		
Total Undergraduate			13	45	9	36	13	73			3	11	8	30	86	508	16	58	148	761	909	
Graduate																						
Full-Time																						
Certificate													1		1	1		1	2	3		
Masters			3	2	1	2		3			1		1	4	15	30	22	38	46	84		
Doctoral															1	4	5	4	6	10		
Special Graduate																						
Total Full-Time			3	2	1	2		3			1		2	4	17	35	27	43	54	97		
Part-Time																						
Certificate			5		2	1								4	7	3	3	14	11	25		
Masters			5	7	1	1	1	10	1			2	1	15	75	11	16	36	110	146		
Doctoral			1	1							1		1	1	2	5	11	8	15	23		
Special Graduate																						
Total Part-Time			11	8	3	2	1	10	1		1		2	2	20	84	19	30	58	136	194	
Total Graduate			14	10	4	4	1	13	1		1	1	2	4	24	101	54	57	101	190	291	
Total All Students			27	55	13	40	14	86	1		4	12	10	34	110	609	70	115	249	951	1,200	

Figure 26: College of Public Affairs & Community Service Delivery-Site Head Count: Spring 2006-2021

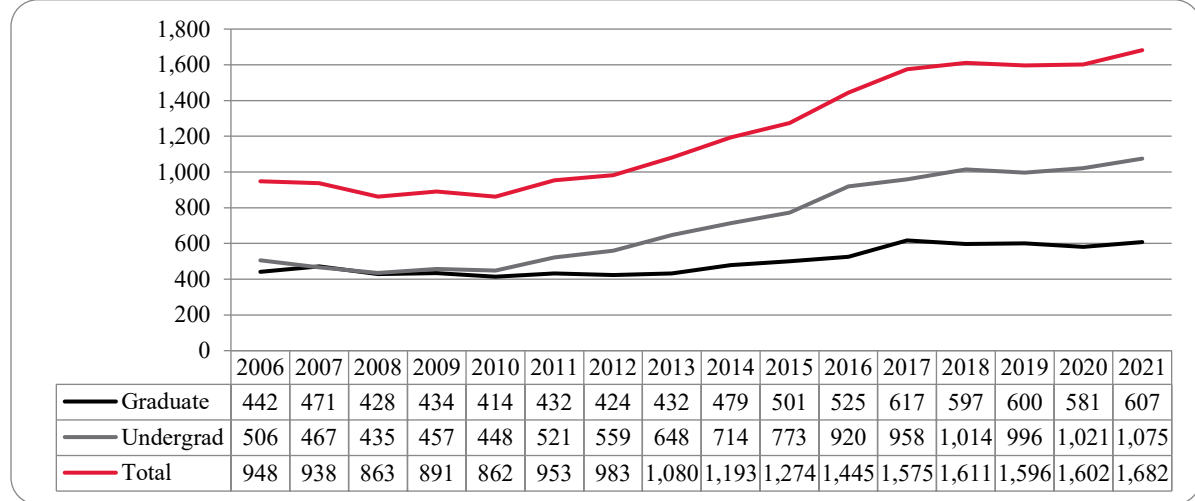

Figure 27: College of Public Affairs & Community Service Delivery-Site Student Credit Hours: Spring 2006-2021

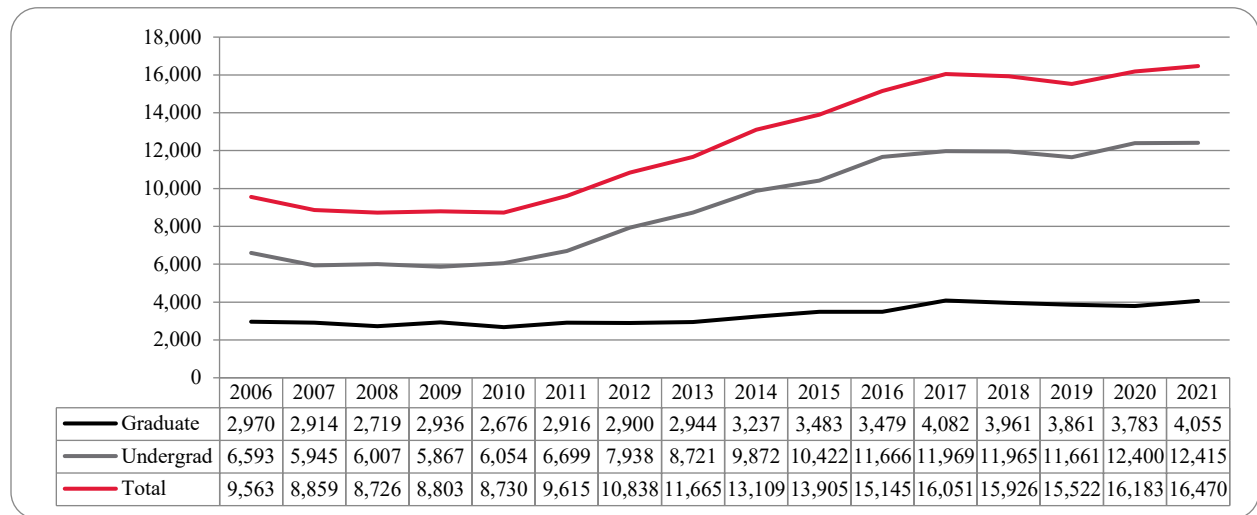

Figure 28: College of Public Affairs & Community Service Delivery-Site Head Count by Ethnicity by Gender: Spring 2021

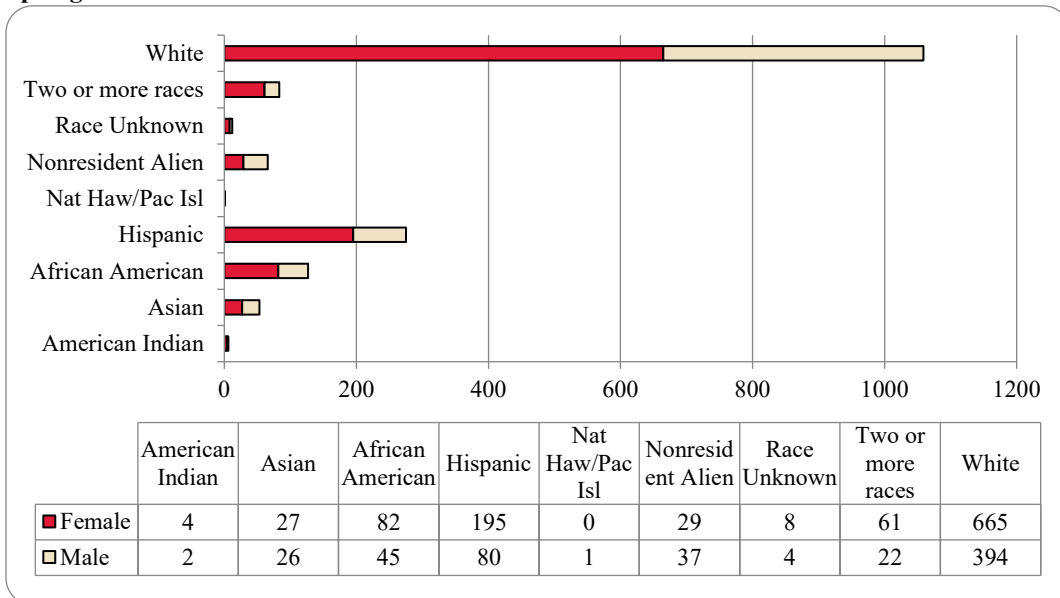

Table 10: College of Public Affairs & Community Service Delivery-Site Head Count for Undergraduate and Graduate Students by Full and Part-time by Gender and Race Classification: Spring 2021

	American Indian		Asian		African American		Hispanics		Nat Haw / Pac Isl		Race Unknown		Two or more races		White		Nonresident Alien		Total		
	F	M	F	M	F	M	F	M	F	M	F	M	F	M	F	M	F	M	F	M	Total
Undergraduate																					
Full-Time																					
First-Time Freshmen							1	1					1		1	4			3	5	8
Other Freshmen	1		3	3	9	5	22	12					4	3	32	36	3	10	74	69	143
Sophomores			5	7	11	6	22	12					7	2	71	47	3	6	119	80	199
Juniors		1	5	6	9	10	38	18	1	5	2	12	7	99	81	7	3	175	129	304	
Seniors	1		6	4	10	10	34	9			1	11	5	86	53	3	8	151	90	241	
Special								1												1	1
Total Full-Time	2	1	19	20	39	31	117	53	1	5	3	35	17	289	221	16	27	522	374	896	
Part-Time																					
First-Time Freshmen																					
Other Freshmen							1	2			1	1		5	3	1		7	7	14	
Sophomores					1		3	2				1	1	5	13	1		11	16	27	
Juniors				1		2	4	2				1		12	12			17	17	34	
Seniors	1		1	1	2	2	7	8		1		3	1	35	37	2		52	49	101	
Special						1									2				3	3	
Total Part-Time	1		1	2	3	6	14	14		1	1	6	2	57	67	4		87	92	179	
Total Undergraduate	3	1	20	22	42	37	131	67	1	6	4	41	19	346	288	20	27	609	466	1,075	
Graduate																					
Full-Time																					
Certificate																					
Masters			3		10	2	19	3		1		6		113	18	1	1	153	24	177	
Doctoral	1		1				1							8	5	2	2	13	7	20	
Special Graduate																					
Total Full-Time	1		4		10	2	20	3		1		6		121	23	3	3	166	31	197	
Part-Time																					
Certificate					1		2	1		1				7	6			11	7	18	
Masters			3	3	26	5	41	8				11	3	173	71	2	1	256	91	347	
Doctoral		1		1	3	1	1	1				3		18	6	4	6	29	16	45	
Special Graduate																					
Total Part-Time		1	3	4	30	6	44	10		1		14	3	198	83	6	7	296	114	410	
Total Graduate	1	1	7	4	40	8	64	13		2		20	3	319	106	9	10	462	145	607	
Total All Students	4	2	27	26	82	45	195	80	1	8	4	61	22	665	394	29	37	1,071	611	1,682	

Figure 29: College of Public Affairs & Community Service Administrative-Site Head Count: Spring 2006-2021

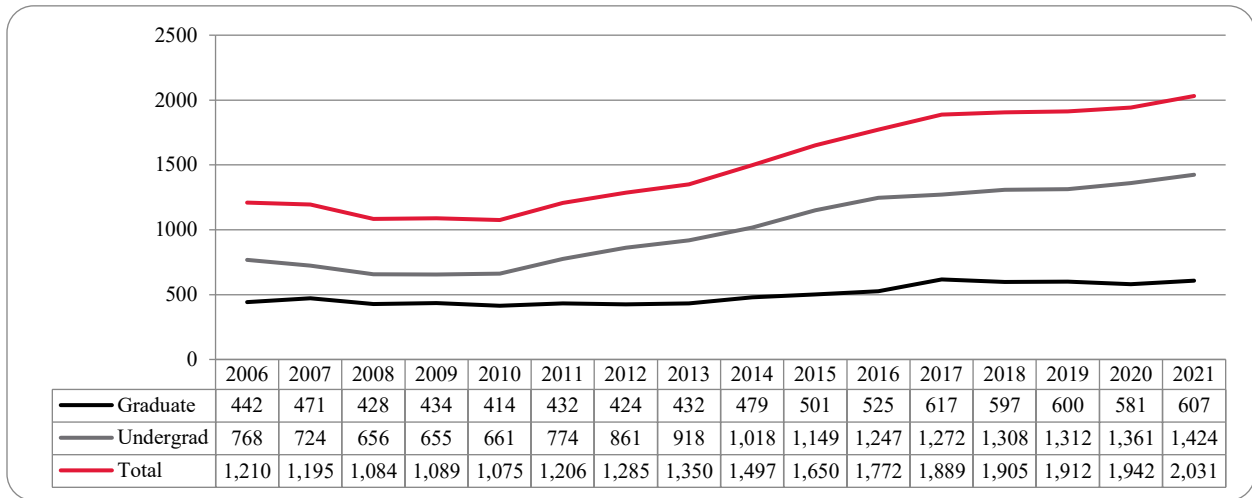

Figure 30: College of Public Affairs & Community Service Administrative-Site Student Credit Hours: Spring 2006-2021

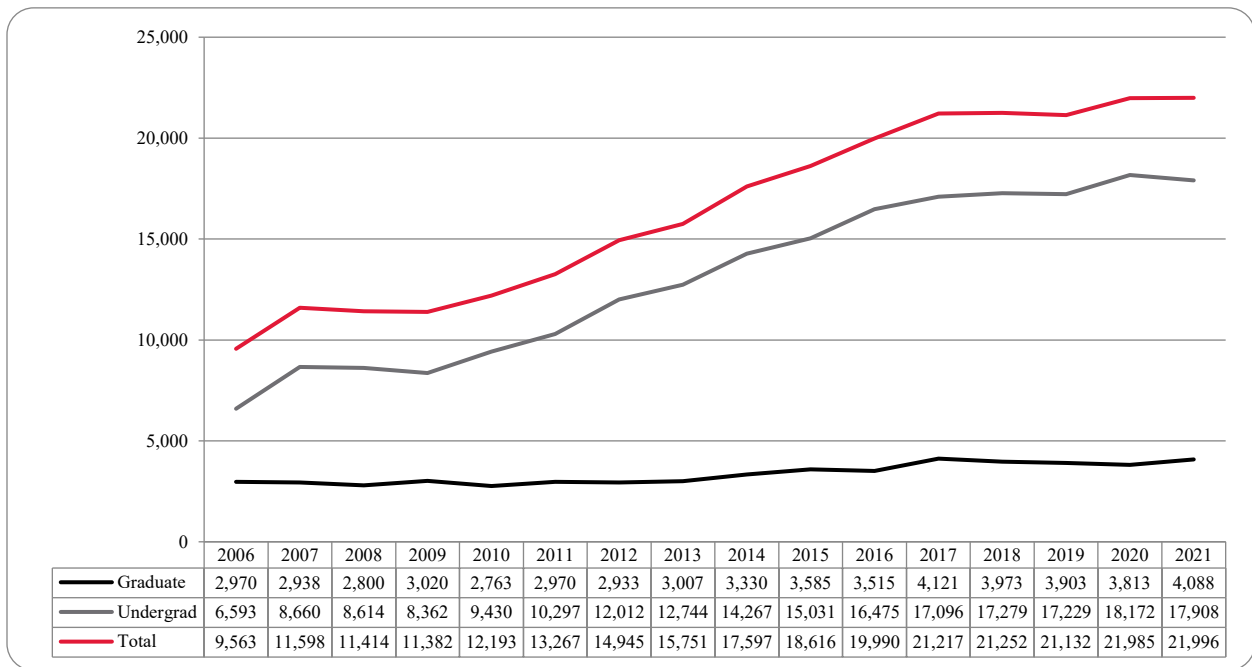

Figure 31: College of Public Affairs & Community Service Administrative-Site Head Count by Ethnicity by Gender: Spring 2021

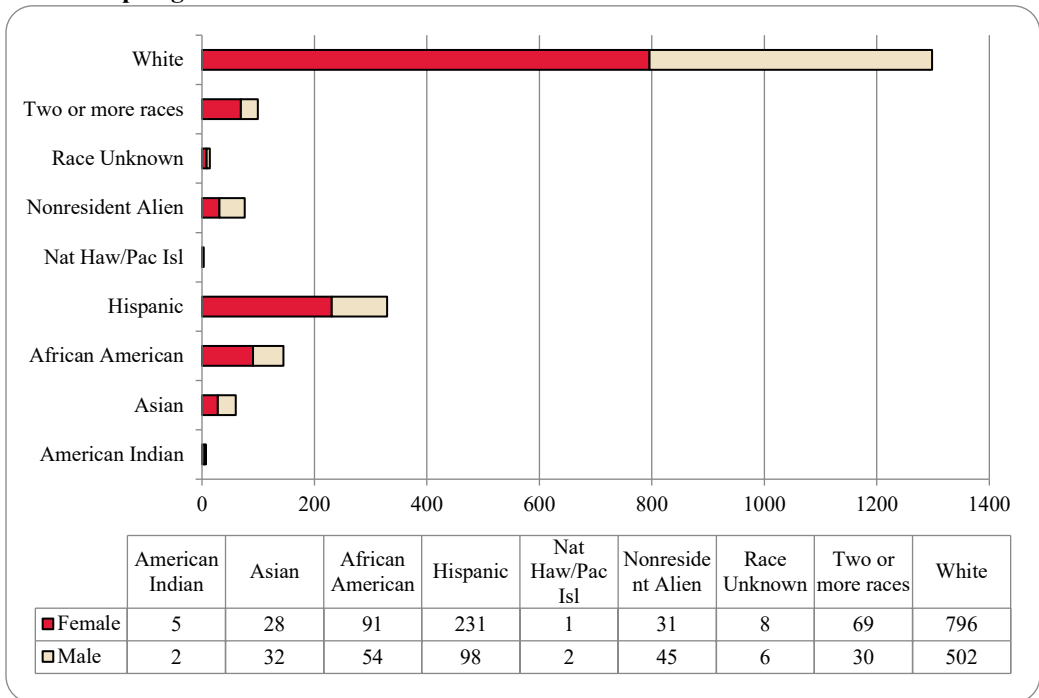

Table 11: College of Public Affairs & Community Service Administrative-Site Head Count Summary for Undergraduate Graduate Students by Full and Part-Time by Gender and Race Classification: Spring 2021

	American Indian		Asian		African American		Hispanics		Nat Haw / Pac Isl		Race Unknown		Two or more races		White		Nonresident Alien		Total			
	F	M	F	M	F	M	F	M	F	M	F	M	F	M	F	M	F	M	F	M	Total	
Undergraduate																						
Full-Time																						
First-Time Freshmen							1	1					2		3	5		1	6	7	13	
Other Freshmen	1		3	3	10	5	32	14	1		1	4	4	50	50	4	10	105	87	192		
Sophomores			5	7	14	8	26	12			1	9	4	93	67	3	9	150	108	258		
Juniors	1	1	5	9	12	13	56	24		1	5	2	15	8	141	115	7	4	242	177	419	
Seniors	1		7	7	12	12	38	17		1		1	13	7	131	85	4	10	206	140	346	
Special								1												1	1	
Total Full-Time	3	1	20	26	48	38	153	69	1	2	5	5	43	23	418	322	18	34	709	520	1,229	
Part-Time																						
First-Time Freshmen																						
Other Freshmen						1		2			1	1		5	3	1	1	7	8	15		
Sophomores					1		3	3				1	2	5	14	1		11	19	30		
Juniors				1		2	4	2				1	1	13	12			18	18	36		
Seniors	1		1	1	2	4	7	9			1		3	1	36	43	2		53	58	111	
Special						1										2				3	3	
Total Part-Time	1		1	2	3	8	14	16			1	1	6	4	59	74	4	1	89	106	195	
Total Undergraduate	4	1	21	28	51	46	167	85	1	2	6	6	49	27	477	396	22	35	798	626	1,424	
Graduate																						
Full-Time																						
Certificate																						
Masters			3		10	2	19	3			1		6		113	18	1	1	153	24	177	
Doctoral	1		1				1								8	5	2	2	13	7	20	
Special Graduate																						
Total Full-Time	1		4		10	2	20	3			1		6		121	23	3	3	166	31	197	
Part-Time																						
Certificate					1		2	1			1				7	6			11	7	18	
Masters			3	3	26	5	41	8					11	3	173	71	2	1	256	91	347	
Doctoral		1		1	3	1	1	1					3		18	6	4	6	29	16	45	
Special Graduate																						
Total Part-Time		1	3	4	30	6	44	10			1		14	3	198	83	6	7	296	114	410	
Total Graduate	1	1	7	4	40	8	64	13			2		20	3	319	106	9	10	462	145	607	
Total All Students	5	2	28	32	91	54	231	98	1	2	8	6	69	30	796	502	31	45	1,260	771	2,031	

Figure 32: College of CPACS, Division of Continuing Studies Head Count: Spring 2006-2021

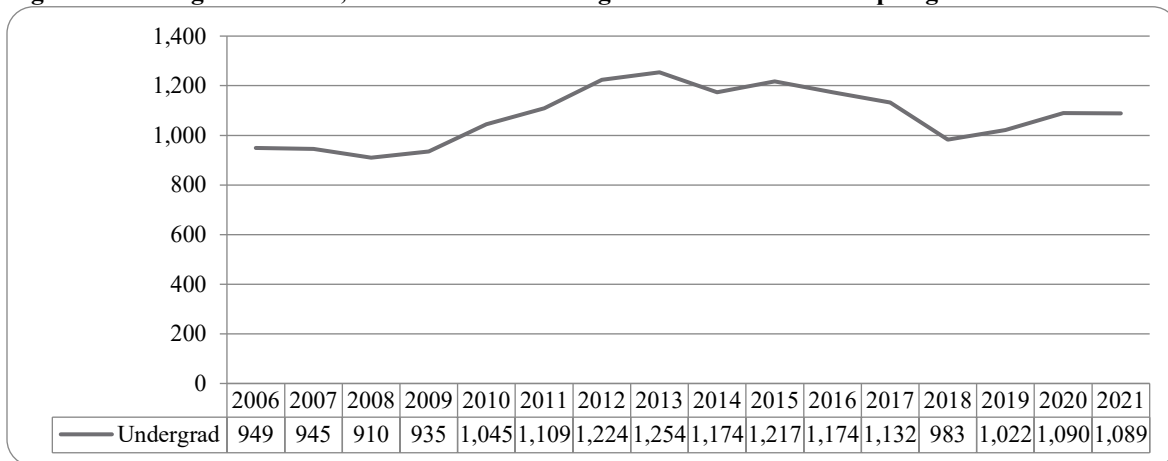

Figure 33: College of CPACS, Division of Continuing Studies Head Count by Ethnicity by Gender: Spring 2021

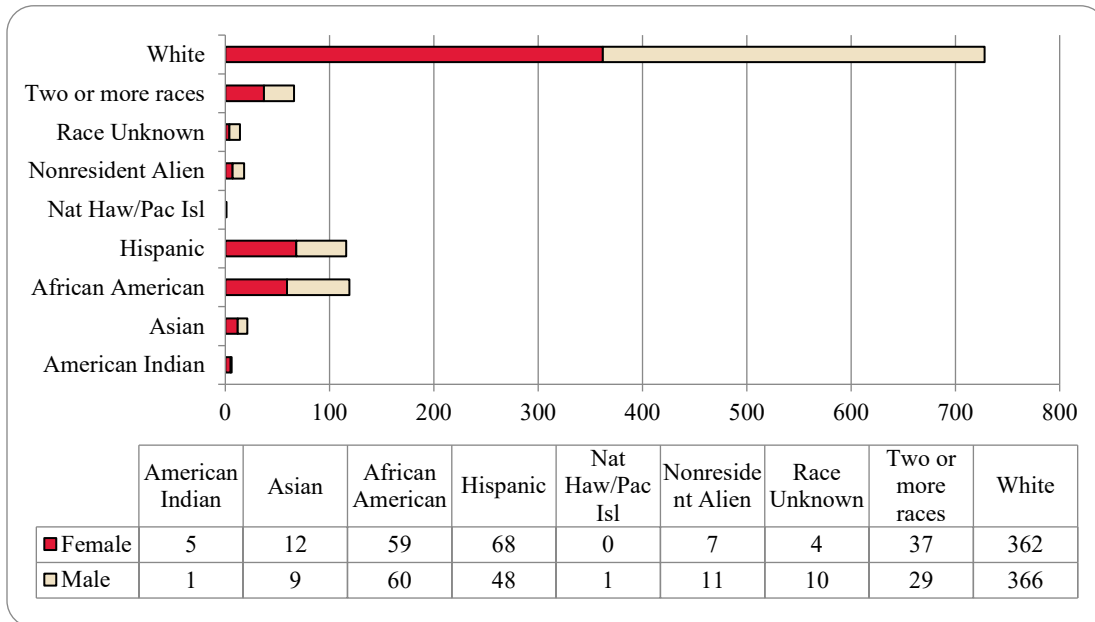

Table 12: College of CPACS Division of Continuing Studies Head Count Summary for Undergraduate Students by Full and Part-Time by Gender and Race Classification: Spring 2021

	American Indian		Asian		African American		Hispanics		Nat Haw / Pac Isl		Race Unknown		Two or more races		White		Nonresident Alien		Total			
	F	M	F	M	F	M	F	M	F	M	F	M	F	M	F	M	F	M	F	M	Total	
Undergraduate																						
Full-Time																						
First-Time Freshmen								1							1					1	1	2
Other Freshmen			2	1	3	1	1	4							12	12		1	18	19	37	
Sophomores	1				7	7	9	3			1		7	5	34	35			59	50	109	
Juniors	2		3	4	20	15	18	11			2	2	6	5	65	65	2	7	118	109	227	
Seniors	1	1	4	1	14	8	16	11				3	5	4	88	58	1	2	129	88	217	
Special						1		1					1	1	3	2	1	1	5	5	10	
Total Full-Time	4	1	9	6	44	32	44	31			3	5	19	14	203	172	4	11	330	272	602	
Part-Time																						
First-Time Freshmen							1	1							1	2			2	3	5	
Other Freshmen					3	5	3	3				1	1	1	10	23			17	33	50	
Sophomores					1	3	6	2			1		1	1	21	21			30	27	57	
Juniors	1		1		5	9	8	7		1		2	5	3	48	53	2		70	75	145	
Seniors			2	2	6	10	6	4				2	10	9	68	87	1		93	114	207	
Special				1				1					1	1	11	8			12	11	23	
Toal Part-Time	1		3	3	15	28	24	17		1	1	5	18	15	159	194	3		224	263	487	
Total Undergraduate	5	1	12	9	59	60	68	48		1	4	10	37	29	362	366	7	11	554	535	1,089	
Total All Students	5	1	12	9	59	60	68	48		1	4	10	37	29	362	366	7	11	554	535	1,089	

Figure 34: University Division Head Count: Spring 2006-2021

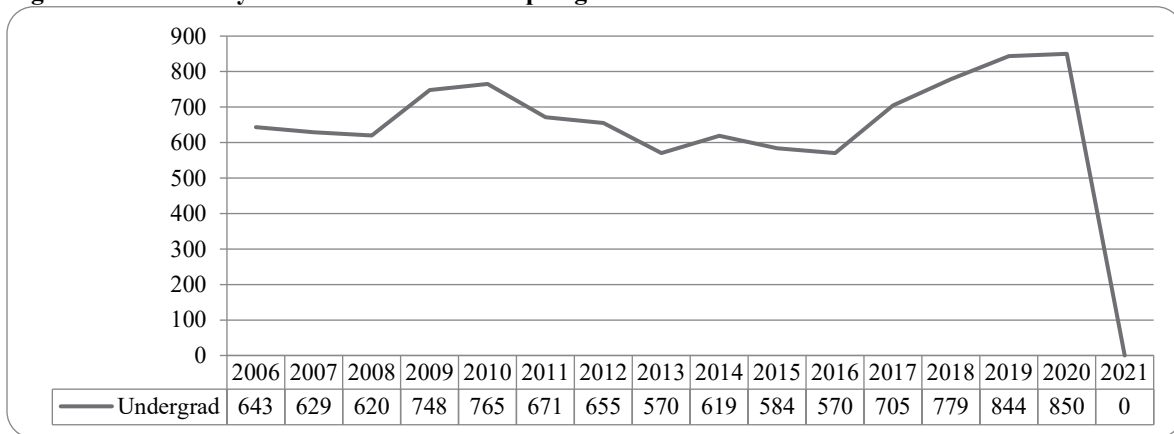

Figure 35: University Division Student Credit Hours: Spring 2006-2021

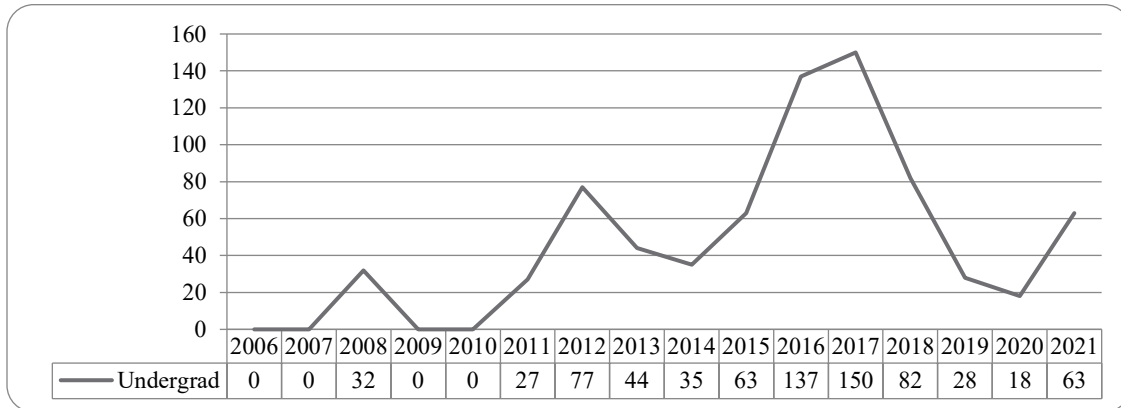

Figure 36: Non-Degree/Intercampus Special Undergraduate Students Head Count: Spring 2006-2021

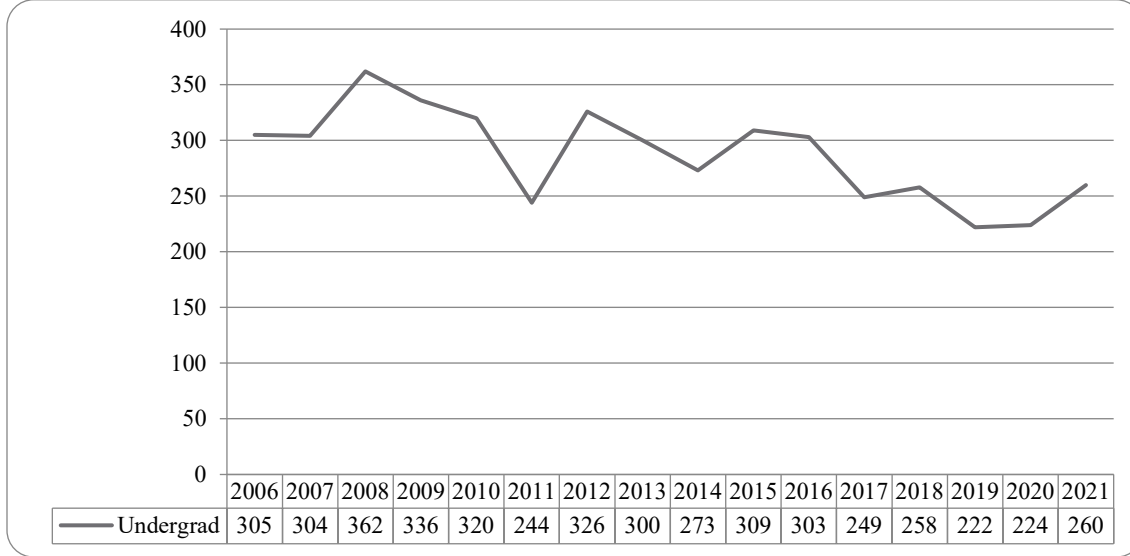

Figure 37: Non-Degree/Intercampus Special Undergraduate Students Head Count by Ethnicity by Gender: Spring 2021

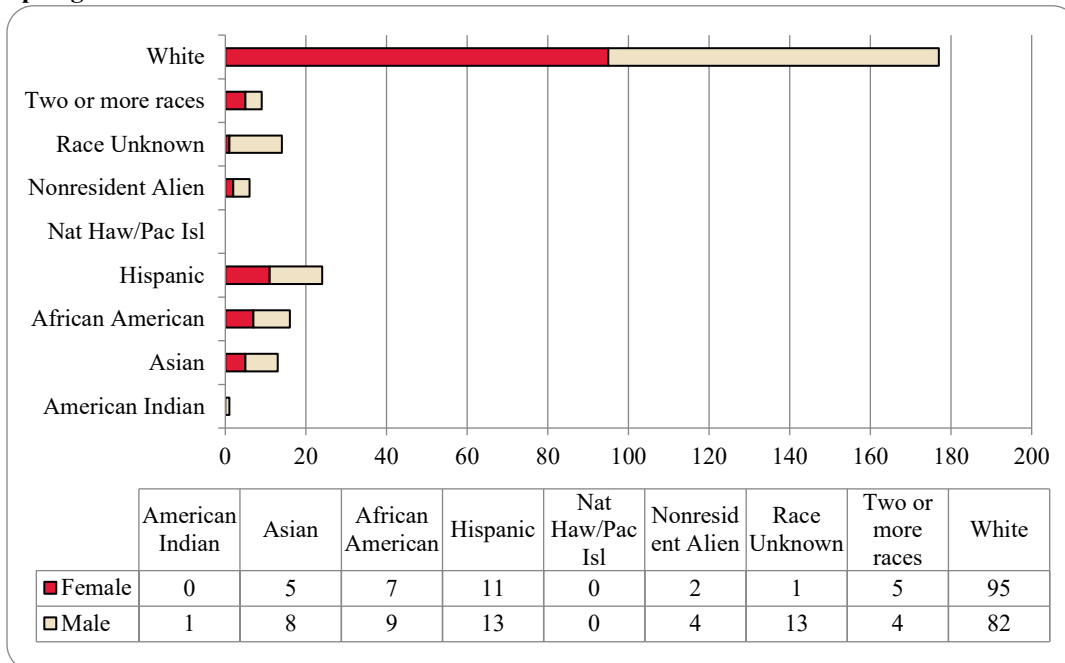

Table 13: Non-Degree/Intercampus Head Count Summary for Special Undergraduate Students by Full and Part-Time by Gender and Race Classification: Spring 2021

	American Indian		Asian		African American		Hispanics		Nat Haw / Pac Isl		Race Unknown		Two or more races		White		Nonresident Alien		Total			
	F	M	F	M	F	M	F	M	F	M	F	M	F	M	F	M	F	M	F	M	Total	
Undergraduate																						
Full-Time																						
First-Time Freshmen																						
Other Freshmen				1			2						1		11	12			14	13	27	
Sophomores											1								1		1	
Juniors															1				1		1	
Seniors															1				1		1	
Special															1	4			1	4	5	
Total Full-Time				1			2				1		1		14	16			18	17	35	
Part-Time																						
First-Time Freshmen																						
Other Freshmen		1	3	4	5	6	4	11			13	1	1	29	33		3	42	72	114		
Sophomores														3	4			3	4	7		
Juniors													1	6	3			7	3	10		
Seniors														2	4			2	4	6		
Special			2	3	2	3	5	2					2	3	41	22	2	1	54	34	88	
Total Part-Time		1	5	7	7	9	9	13			13	4	4	81	66	2	4	108	117	225		
Total Undergraduate		1	5	8	7	9	11	13			1	13	5	4	95	82	2	4	126	134	260	
Total Students		1	5	8	7	9	11	13			1	13	5	4	95	82	2	4	126	134	260	

Figure 38: Non-Degree/Intercampus Special Graduate Students Head Count: Spring 2006-2021

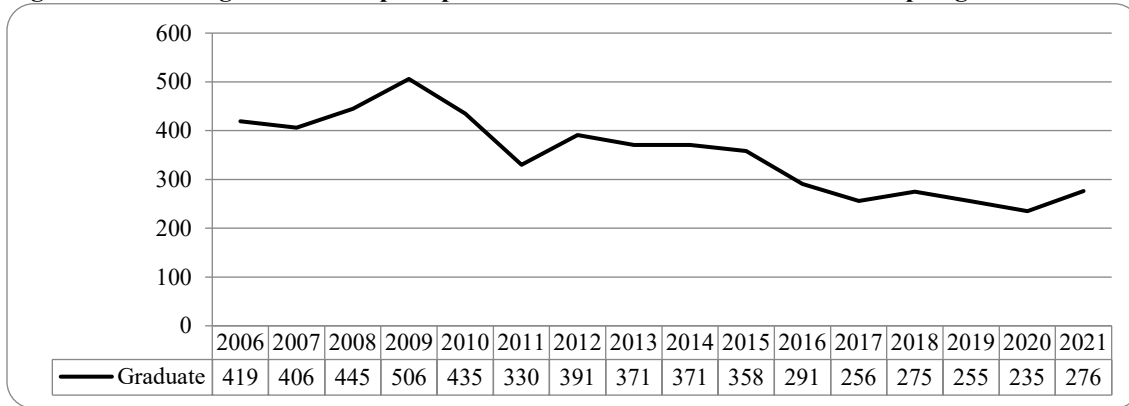

Figure 39: Non-Degree/Intercampus Special Graduate Students Head Count by Ethnicity by Gender: Spring 2021

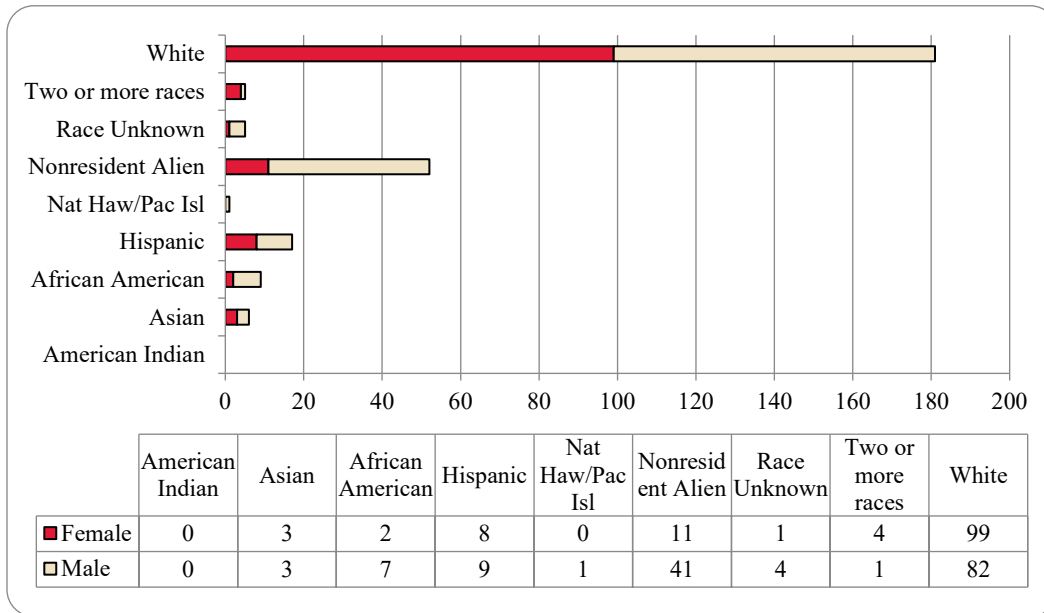

Table 14: Non-Degree/Intercampus Head Count Summary for Special Graduate Students by Full and Part-time by Gender and Race Classification: Spring 2021

	American Indian		Asian		African American		Hispanics		Nat Haw / Pac Isl		Race Unknown		Two or more races		White		Nonresident Alien		Total			
	F	M	F	M	F	M	F	M	F	M	F	M	F	M	F	M	F	M	F	M	Total	
Graduate																						
Full-Time																						
Certificate																						
Masters																						
Doctoral																						
Special Graduate				1	1	1	3	2			3	1	1	20	27	8	32	33	67	100		
Total Full-Time				1	1	1	3	2			3	1	1	20	27	8	32	33	67	100		
Part-Time																						
Certificate																						
Masters																						
Doctoral																						
Special Graduate			3	2	1	6	5	7		1	1	1	3	79	55	3	9	95	81	176		
Total Part-Time			3	2	1	6	5	7		1	1	1	3	79	55	3	9	95	81	176		
Total Graduate			3	3	2	7	8	9		1	1	4	4	99	82	11	41	128	148	276		
Total All Students			3	3	2	7	8	9		1	1	4	4	99	82	11	41	128	148	276		

Figure 40: Other Honors and Library Hours Student Credit Hours by Level of Instruction: Spring 2006-2021

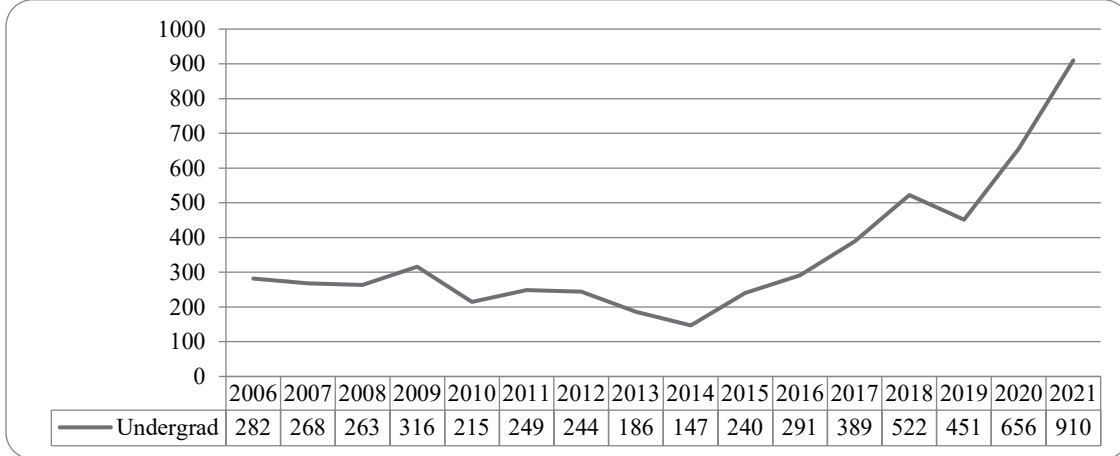

Figure 41: College of Agriculture Delivery-Site Head Count: Spring 2006-2021

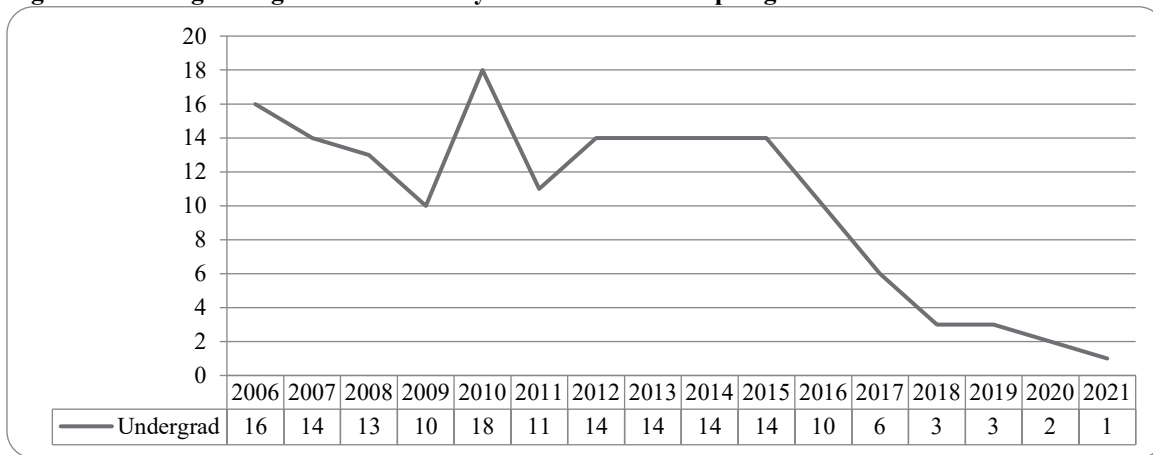

Figure 42: College of Agriculture Delivery-Site Student Credit Hours: Spring 2006-2021

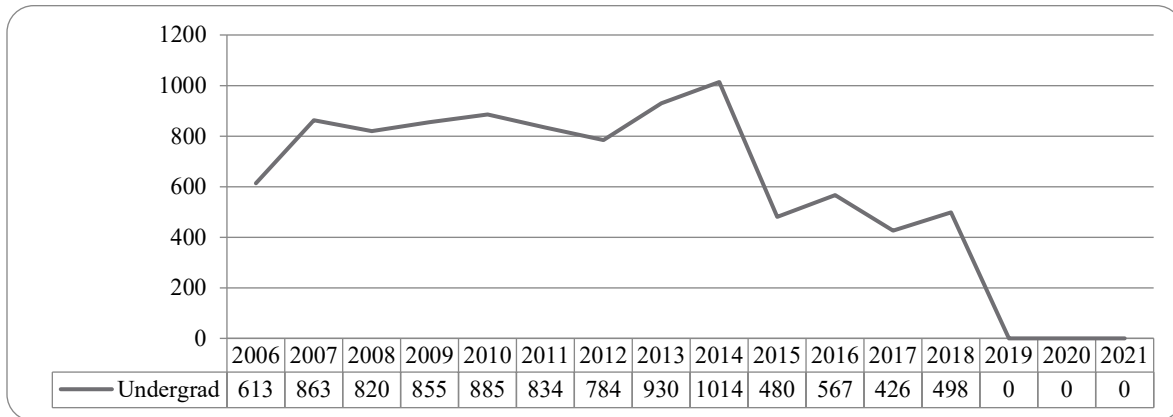

Figure 43: College of Architecture Delivery-Site Head Count: Spring 2006-2021

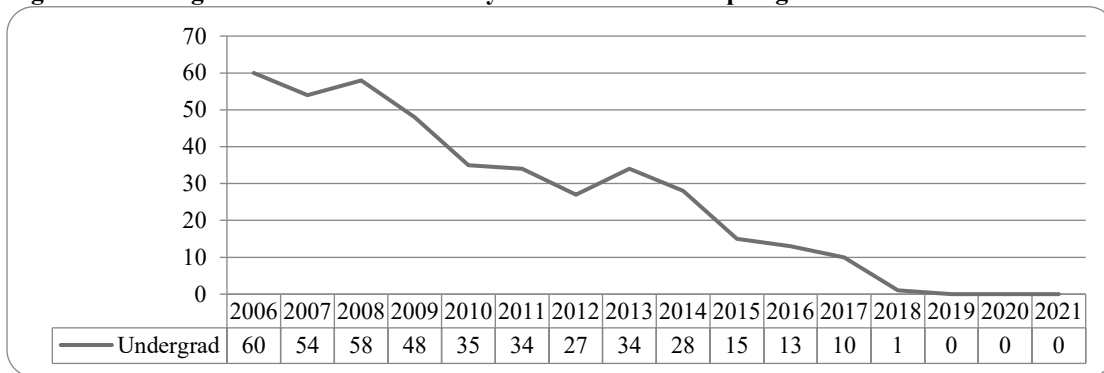

Figure 44: College of Architecture Delivery-Site Student Credit Hours: Spring 2006-2021

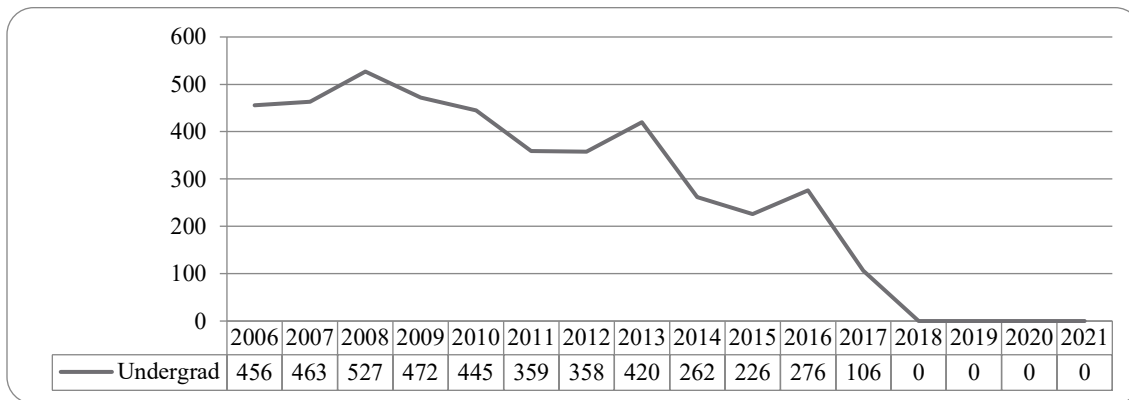

Figure 45: College of Engineering Delivery-Site Head Count: Spring 2006-2021

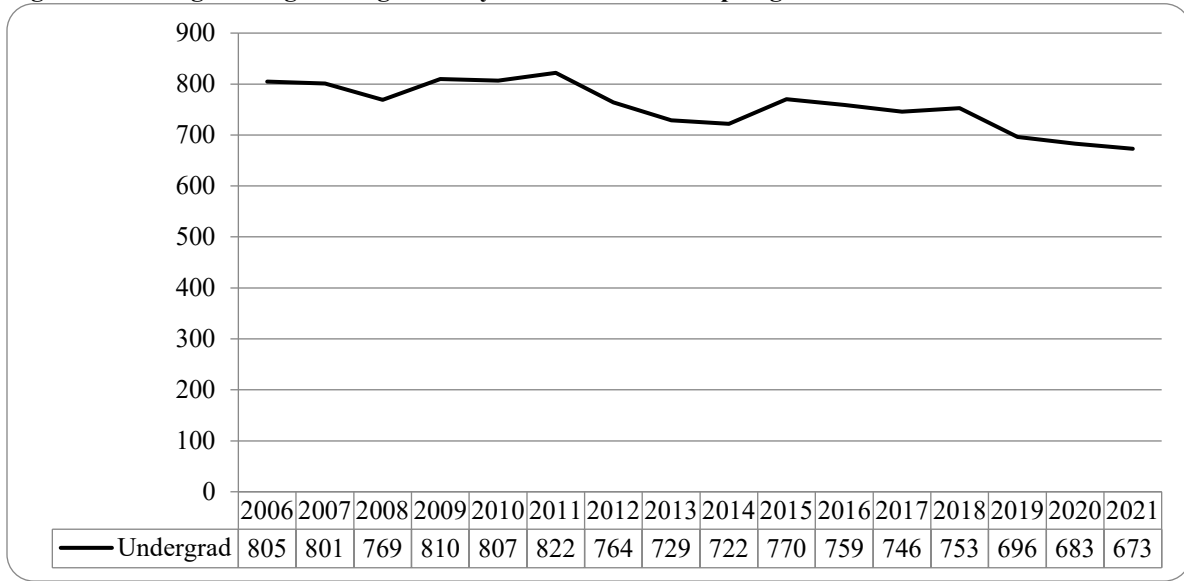

Figure 46: College of Engineering Delivery-Site Student Credit Hours: Spring 2006-2021

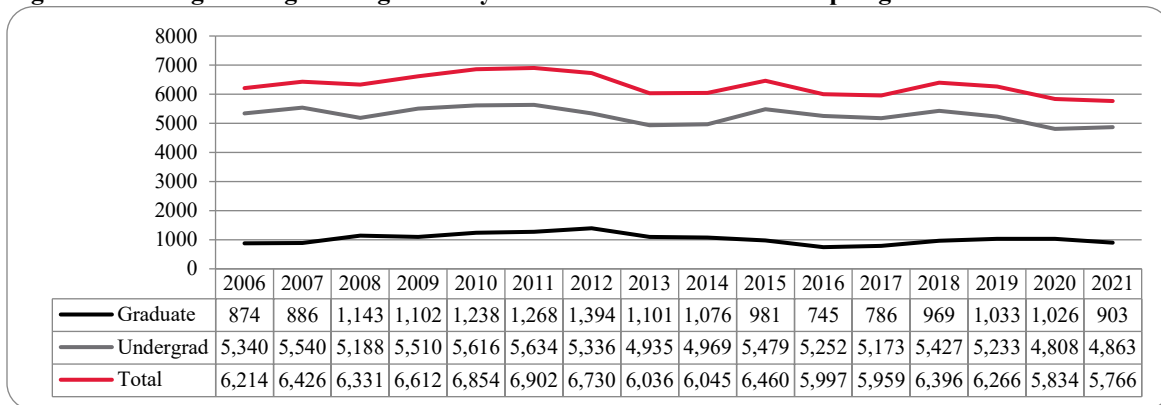

Figure 47: College of Engineering Delivery-Site Head Count by Ethnicity by Gender: Spring 2021

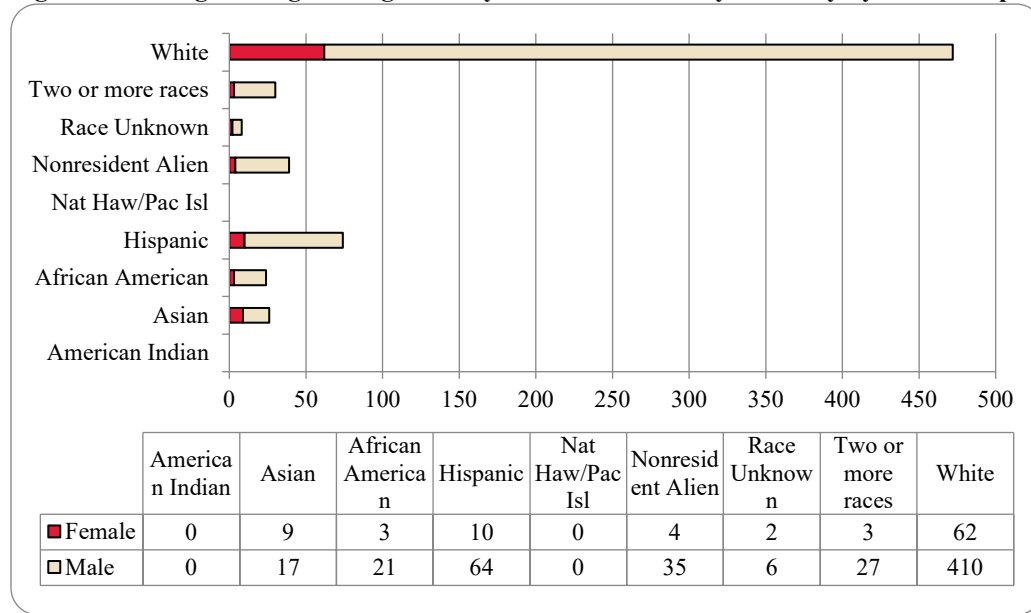

Table 16: College of Engineering Head count Summary for Undergraduate Students by Full and Part-Time by Gender and Race Classification: Spring 2021

	American Indian		Asian		African American		Hispanics		Nat Haw / Pac Isl		Race Unknown		Two or more races		White		Nonresident Alien		Total			
	F	M	F	M	F	M	F	M	F	M	F	M	F	M	F	M	F	M	F	M	Total	
Undergraduate																						
Full-Time																						
First-Time Freshmen							1								1	1			1	2	3	
Other Freshmen				5		2	1	15			1	2	1	4	56			7	80	87		
Sophomores			3	3	1	3	4	12			2		6	13	87		8	21	121	142		
Juniors				2	1	4	2	8				1	6	11	84	1	12	16	116	132		
Seniors			5	5	1	3	3	19			1	2	7	27	130	2	13	39	179	218		
Special						1							1	1	4			1	6	7		
Total Full-Time			8	15	3	13	10	55			1	5	3	21	56	362	4	33	85	504	589	
Part-Time																						
First-Time Freshmen						1													1	1		
Other Freshmen						1							2		5			8	8			
Sophomores						3		4						2	6			2	13	15		
Juniors						1		2					1	1	14			1	18	19		
Seniors			1	2		2		3			1	1	3	2	23		2	4	36	40		
Special														1				1	1			
Total Part-Time			1	2		8		9			1	1		6	6	48		2	8	76	84	
Total Undergraduate			9	17	3	21	10	64			2	6	3	27	62	410	4	35	93	580	673	
Total All Students			9	17	3	21	10	64			2	6	3	27	62	410	4	35	93	580	673	

Glossary

The total head count and student credit hours in this enrollment report are provided on both a delivery-site and administrative-site basis. Delivery-site includes enrollment in all courses taught at UNO regardless of “home” campus. This means that student credit hours are reported for courses in the colleges. Student enrollment is counted in the college declared by the student. Specifically, the delivery-site enrollment numbers include students in degree programs in the UNL Colleges of Agriculture, Architecture, Engineering and Technology, and Education and Human Science.

FIRST-TIME, Entering (freshmen) Student: Students attending any institution for the first time at the undergraduate level. For students entering the fall term, this includes students enrolled in the fall term who attended college for the first time in the prior summer term. Also included are students who entered with advanced standing, i.e. college credits earned before graduation from high school.

OTHER FRESHMEN: At the beginning of the current semester, undergraduate students who (1) are not First-Time Freshmen and (2) have less than 27 semester hours earned from all institutions of higher education attended.

SOPHOMORES: At the beginning of the current semester, undergraduate students who have at least 27, but not more than 57, semester hours earned from all institutions of higher education attended.

JUNIORS: At the beginning of the current semester, undergraduate students who have at least 58, but not more than 90, semester hours earned from all institutions of higher education attended.

SENIORS: At the beginning of the current semester, undergraduate students who have at least 91 semester hours earned from all institutions of higher education attended.

NON-DEGREE/INTER-CAMPUS/SPECIAL UNDERGRADUATES: Special undergraduates not pursuing a degree at UNO in various programs: Inter-Campus UNMC, UNK, UNL, and Non-Degree.

NON-DEGREE/INTER-CAMPUS/SPECIAL GRADUATE STUDENTS: Special graduate students not pursuing a degree at UNO in various programs: Engineering Transfer Program, Inter-Campus UNMC, UNK, UNL, Inter-Campus UNL Graduate Psychology and Non-Degree.

MASTERS/SPECIALIST: Graduate students pursuing a degree less than doctoral.

CERTIFICATE: These students are not enrolled in a degree program, but only a certificate.

DOCTORAL: Graduate students who have been accepted into a doctoral program.

FULL-TIME: In the current semester, undergraduate students enrolled for 12 or more semester hours, or graduate students enrolled for 9 or more semester hours.

PART-TIME: In the current semester, undergraduate students enrolled for less than 12 semester hours, or graduate students enrolled for less than 9 semester hours.

COOPERATIVE GRADUATE PROGRAM: Graduate students enrolled in Human Resources and Training or Global Information Operations offered cooperatively by two or more colleges.



OFFICE OF INSTITUTIONAL EFFECTIVENESS

www.unomaha.edu/oie/

402-554-2367 | 402-554-4896(Fax)

T Hank Robinson, Director

Jenny Liu, Director Institutional Research

Daniel O'Dell, Application Administrator

Andrew Jacobsen, Business Analyst

Blake Eno, Business Analyst II

Jeanie Gutheil-Bykerk, Research Analyst