


Summer 2021

## Enrollment Report - Summer 2021

UNO Office of Institutional Effectiveness  
*University of Nebraska at Omaha*

Follow this and additional works at: <https://digitalcommons.unomaha.edu/oieenrollment>

 Part of the [Educational Assessment, Evaluation, and Research Commons](#), and the [Higher Education Commons](#)

Please take our feedback survey at: [https://unomaha.az1.qualtrics.com/jfe/form/SV\\_8cchtFmpDyGfBLE](https://unomaha.az1.qualtrics.com/jfe/form/SV_8cchtFmpDyGfBLE)

---

### Recommended Citation

UNO Office of Institutional Effectiveness, "Enrollment Report - Summer 2021" (2021). *Enrollment Reports*. 159.

<https://digitalcommons.unomaha.edu/oieenrollment/159>

This Report is brought to you for free and open access by the Systems Intelligence and Data Analytics (SIDA) at DigitalCommons@UNO. It has been accepted for inclusion in Enrollment Reports by an authorized administrator of DigitalCommons@UNO. For more information, please contact [unodigitalcommons@unomaha.edu](mailto:unodigitalcommons@unomaha.edu).

OFFICE OF INSTITUTIONAL EFFECTIVENESS

# ENROLLMENT PROFILE REPORT

SUMMER 2021



UNIVERSITY OF  
**Nebraska**  
Omaha

## Contents

Executive Summary.....	1
Table 1: UNO Delivery and Administrative-Site Head Count Enrollment and Comparison: Summer 2021 .	2
Figure 1: Delivery-Site & Administrative-Site Head Count Enrollment: Summer 2001-2021.....	3
Figure 2: UNO Delivery-Site Head Count by Student Level: Summer 2006-2021.....	4
Figure 3: UNO Delivery-Site Student Credit Hours by Student Level: Summer 2006-2021.....	4
Figure 4: UNO Delivery-Site Head Count by Ethnicity by Gender: Summer 2021 .....	5
Table 2: Total UNO Delivery-Site Head Count Summary for Undergraduate and Graduate Students Full and Part-Time by Gender and Race Classification: Summer 2021 .....	6
Figure 5: UNO Administrative-Site Head Count by Student Level: Summer 2006-2021 .....	7
Figure 6: UNO Administrative-Site Student Credit Hours: Summer 2006-2021.....	7
Figure 7: UNO Administrative-Site Head Count by Ethnicity by Gender: Summer 2021.....	8
Table 3: Total UNO Administrative-Site Head Count Summary for Undergraduate and Graduate Students by Full and Part-Time by Gender and Race Classification: Summer 2021 .....	9
Figure 8: College of Arts & Sciences Head Count: Summer 2006-2021.....	10
Figure 9: College of Arts & Sciences Student Credit Hours: Summer 2006-2021.....	10
Figure 10: College of Arts & Sciences Head Count by Ethnicity by Gender: Summer 2021 .....	11
Table 4: College of Arts & Sciences Head Count Summary for Undergraduate and Graduate Students by Full and Part-Time by Gender and Race Classification: Summer 2021.....	12
Figure 11: College of Business Administration Head Count: Summer 2006-2021.....	13
Figure 12: College of Business Administration Student Credit Hours: Summer 2006-2021.....	13
Figure 13: College of Business Administration Head Count by Ethnicity by Gender: Summer 2021 .....	14
Table 5: College of Business Administration Head Count Summary for Undergraduate and Graduate Students by Full and Part-Time by Gender and Race Classification: Summer 2021.....	15
Figure 14: College of Communication, Fine Arts and Media Delivery and Administration-Site Head Count: Summer 2006-2021 .....	16
Figure 15: College of Communication, Fine Arts and Media Administrative-Site Student Credit Hours: Summer 2006-2021 .....	16
Figure 16: College of Communication, Fine Arts and Media Delivery-Site Head Count by Ethnicity by Gender: Summer 2021.....	17
Table 6: College of Communication, Fine Arts and Media Delivery and Administrative Site Head Count Summary for Undergraduate and Graduate Students by Full and Part-Time by Gender and Race Classification: Summer 2021.....	18

Figure 17: College of Education Head Count: Summer 2006-2021 .....	19
Figure 18: College of Education Student Credit Hours: Summer 2006-2021 .....	19
Figure 19: College of Education Head Count by Ethnicity by Gender: Summer 2021 .....	20
Table 7: College of Education Head Count Summary for Undergraduate and Graduate Summary for Full and Part-Time by Gender and Race Classification: Summer 2021 .....	21
Figure 20: College of Information Science & Technology Head Count: Summer 2006-2021 .....	22
Figure 21: College of Information Science & Technology Student Credit Hours: Summer 2006-2021 .....	22
Figure 22: College of Information Science & Technology Head Count by Ethnicity by Gender: Summer 2021 .....	23
Table 8: College of Information Science and Technology Head Count Summary for Undergraduate and Graduate Students for Full and Part-Time by Gender and Race Classification: Summer 2021 .....	24
Figure 23: College of Public Affairs & Community Service Delivery-Site Head Count: Summer 2006-2021 .....	25
Figure 24: College of Public Affairs & Community Service Delivery-Site Student Credit Hours: Summer 2006-2021 .....	25
Figure 25: College of Public Affairs & Community Service Delivery-Site Head Count by Ethnicity by Gender: Summer 2021 .....	26
Table 9: College of Public Affairs and Community Service Delivery-Site Head Count for Undergraduate and Graduate Students by Full and Part-Time by Gender and Race Classification: Summer 2021 .....	27
Figure 26: College of Public Affairs & Community Service Administrative-Site Head Count: Summer 2006-2021 .....	28
Figure 27: College of Public Affairs & Community Service Administrative-Site Student Credit Hours: Summer 2006-2021 .....	28
Figure 28: College of Public Affairs & Community Service Administrative-Site Head Count by Ethnicity by Gender: Summer 2021 .....	29
Table 10: College of Public Affairs & Community Service Administrative-Site Head Count Summary for Undergraduate and Graduate Students by Full and Part-Time by Gender and Race Classification: Summer 2021 .....	30
Figure 29: College of CPACS, Division of Continuing Studies Head Count: Summer 2006-2021 .....	31
Table 11: College of CPACS Division of Continuing Studies Head Count Summary for Undergraduate Students by Full and Part-Time by Gender and Race Classification: Summer 2021 .....	32
Figure 30: University Division Head Count: Summer 2006-2021 .....	33
Figure 31: Non-Degree/Intercampus Special Undergraduate Students Head Count: Summer 2006-2021	134
Figure 32: Non-Degree/Intercampus Special Undergraduate Students Head Count by Ethnicity by Gender: Summer 2021 .....	34
Table 12: Non-Degree/Intercampus Head Count Summary for Special Undergraduate Students by Full and Part-Time by Gender and Race Classification: Summer 2021 .....	35

Figure 33: Non-Degree/Intercampus Special Graduate Students Head Count: Summer 2006-2021 .....	36
Figure 34: Non-Degree/Intercampus Special Graduate Students Head Count by Ethnicity by Gender: Summer 2021.....	36
Table 13: Non-Degree/Intercampus Head Count Summary for Special Graduate Students by Full and Part-Time by Gender and Race Classification: Summer 2021 .....	37
Table 14: Cooperative Graduate Program Head Count Summary for Graduate Students by Full and Part- Time by Gender and Race Classification: Summer 2021 .....	38
Figure 35: Other Honors Student Credit Hours by Level of Instruction: Summer 2006-2021.....	39
Figure 36: College of Agriculture Delivery-Site Head Count: Summer 2006-2021 .....	40
Figure 37: College of Agriculture Delivery-Site Student Credit Hours: Summer 2006-2021 .....	40
Figure 38: College of Architecture Delivery-Site Head Count: Summer 2006-2021 .....	41
Figure 39: College of Engineering Delivery-Site Head Count: Summer 2006-2021.....	42
Figure 40: College of Engineering Delivery-Site Student Credit Hours: Summer 2006-2021 .....	42
Table 15: College of Engineering Head Count Summary for Undergraduate Students by Full and Part- Time by Gender and Race Classification: Summer 2021 .....	43
Figure 41: College of Education and Human Sciences Delivery-Site Head Count: Summer 2006-2021.....	44
Figure 42: College of Education and Human Sciences Delivery-Site Student Credit Hours: Summer 2006- 2021 .....	44
GLOSSARY.....	45



## Executive Summary

This Enrollment Statistical Summary provides delivery-site information. Administrative-site headcounts, since they are most closely related to the budgetary authority exercised by the campus, are officially reported to the Board of Regents. Delivery site reporting counts all students, including those in UNL programs delivered at UNO, but excludes UNO programs delivered in Lincoln (CPACS programs). Administrative-site reporting counts students enrolled in UNO programs only (including the CPACS programs delivered in Lincoln).

The Office of Institutional Effectiveness has found delivery-site counts to be the most frequently requested figured by campus units for academic and administrative planning purposes. The purpose of this summary is to provide the undergraduate and graduate enrollments and student credit hour information by college or equivalent academic unit.

A glossary at the end of the report provides a list of definitions for headings and categories found in the report.

### Summer 2021 Delivery-Site Campus Summary

A campus summary of changes in delivery-site head count enrollment and student credit hours compared to the summer 2020 is below.

- Summer 2021 head count enrollment 6,973, a 2.4% decrease compared to the summer 2019 enrollment of 7,141 (see Figure 1).
- Summer 2021 undergraduate head count enrollment is 5,002, a 5.9% decrease compared to the summer 2020 enrollment of 5,316 (see Figure 2).
- Summer 2021 graduate head count enrollment is 1,971, a 8.0% increase compared to the summer 2020 enrollment of 1,825 (see Figure 2).
- Summer 2021 student credit hours are 42,187, a 4.6% decrease compared to the summer 2020 credit hours of 44,239 (see Figure 3).
- Summer 2021 undergraduate credit hours are 32,343, down from summer 2020 by 7.1% (see Figure 3).
- Summer 2021 graduate credit hours are 9,844, up from summer 2020 by 4.4% (see Figure 3).

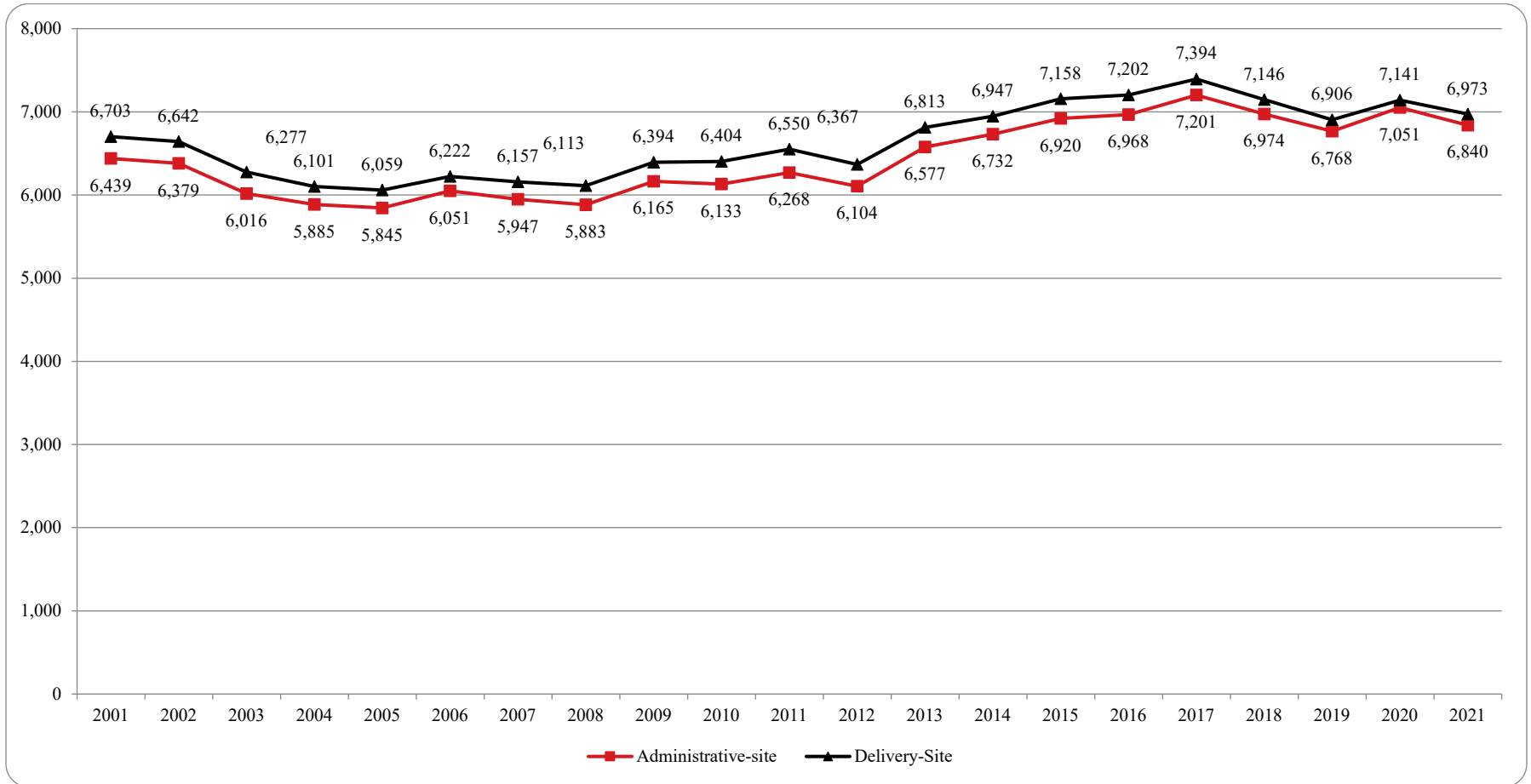
### Administrative-Site

- Summer 2021 administrative-site head count enrollment is 6,840, a 3.0% decrease from the previous summer and administrative-site credit hours are 42,718, down by 4.6% (see Figures 5 & 6).

**Table 1: UNO Delivery and Administrative-Site Head Count Enrollment and Comparison: Summer 2021**

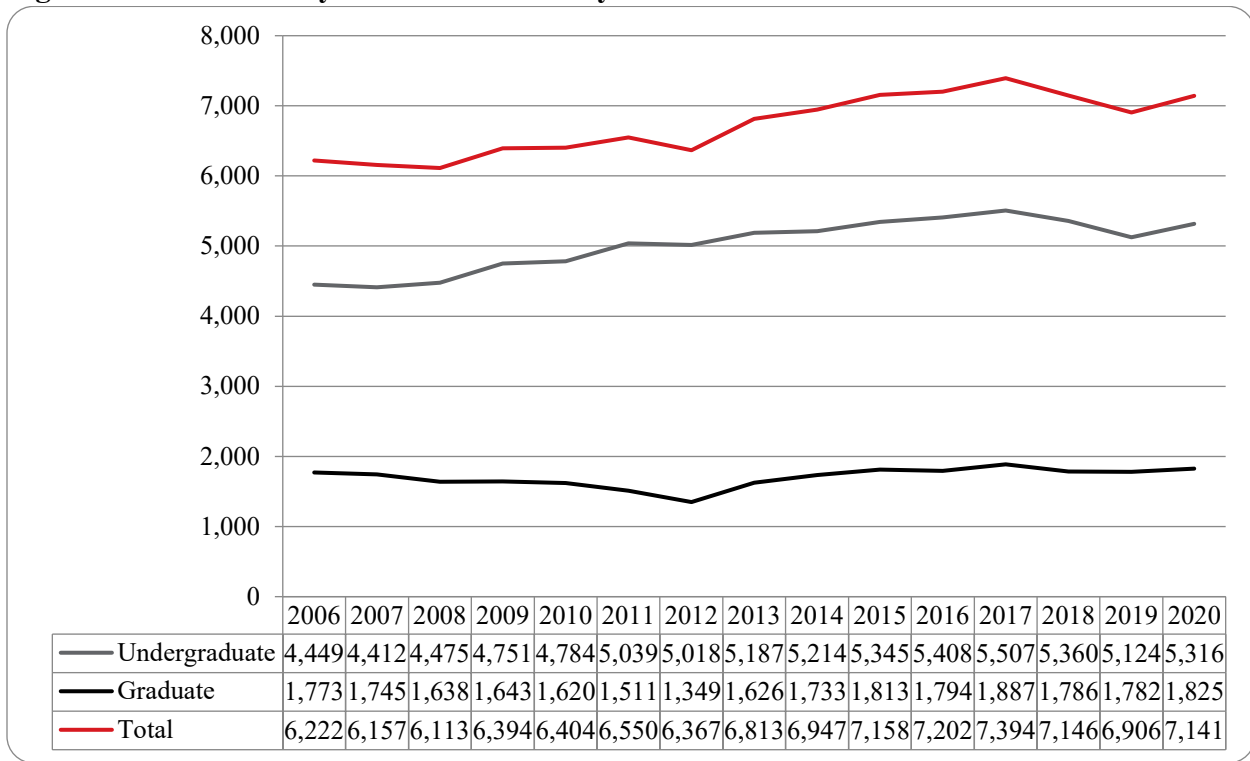
	Summer 2021		Summer 2020	Summer 20-21 Administrative-Site	
	Delivery-Site	Administrative-Site	Administrative-Site	Numerical Change	Percent Change
<b>UNO:</b>					
<b><i>Undergraduate</i></b>					
Arts & Science	1,269	1,269	1,339	-70	-5.2%
Business Administration	838	838	876	-38	-4.3%
Communication, Fine Arts & Media	287	287	318	-31	-9.7%
Education	565	565	567	-2	-0.4%
Information Science and Technology	447	447	481	-34	-7.1%
Public Affairs & Community Services	472	609	628	-19	-3.0%
Division of Continuing Studies	622	622	643	-21	-3.3%
Sub-total CPACS including Cont. Studies	1,094	1,231	1,271	-40	-3.1%
Non-Degree	172	172	293	-121	-41.3%
Inter-campus	60	60	81	-21	-25.9%
<b>Total Undergraduate</b>	<b>4,732</b>	<b>4,869</b>	<b>5,226</b>	<b>-357</b>	<b>-6.8%</b>
<b><i>Graduate</i></b>					
Arts & Science	199	199	194	5	2.6%
Business Administration	389	389	301	88	29.2%
Communication, Fine Arts & Media	25	25	23	2	8.7%
Education	702	702	699	3	0.4%
Information Science and Technology	166	166	156	10	6.4%
Public Affairs & Community Services	343	343	328	15	4.6%
New Cooperative Graduate Programs	3	3	2	1	50.0%
Undeclared	144	144	122	22	18.0%
<b>Total Graduate</b>	<b>1,971</b>	<b>1,971</b>	<b>1,825</b>	<b>146</b>	<b>8.0%</b>
<b><i>UNO Administrative-Site Total</i></b>		<b>6,840</b>	<b>7,051</b>	<b>-211</b>	<b>-3.0%</b>
<b>UNL:</b>	<b>Summer 2021</b>		<b>Summer 2020</b>	<b>Numerical Change</b>	<b>Percent Change</b>
Agriculture	0		1		
Architecture	0		0		
Engineering & Technology	270		253		
Education and Human Science	0		0		
<b>Total UNL in Omaha</b>	<b>270</b>		<b>254</b>	<b>16</b>	<b>6.3%</b>
	<b>Summer 2021</b>		<b>Summer 2020</b>	<b>Numerical Change</b>	<b>Percent Change</b>
<b><i>UNO Delivery-Site Total</i></b>	<b>6,973</b>		<b>7,141</b>	<b>-168</b>	<b>-2.4%</b>

**Figure 1: Delivery-Site & Administrative-Site Head Count Enrollment: Summer 2001-2021**

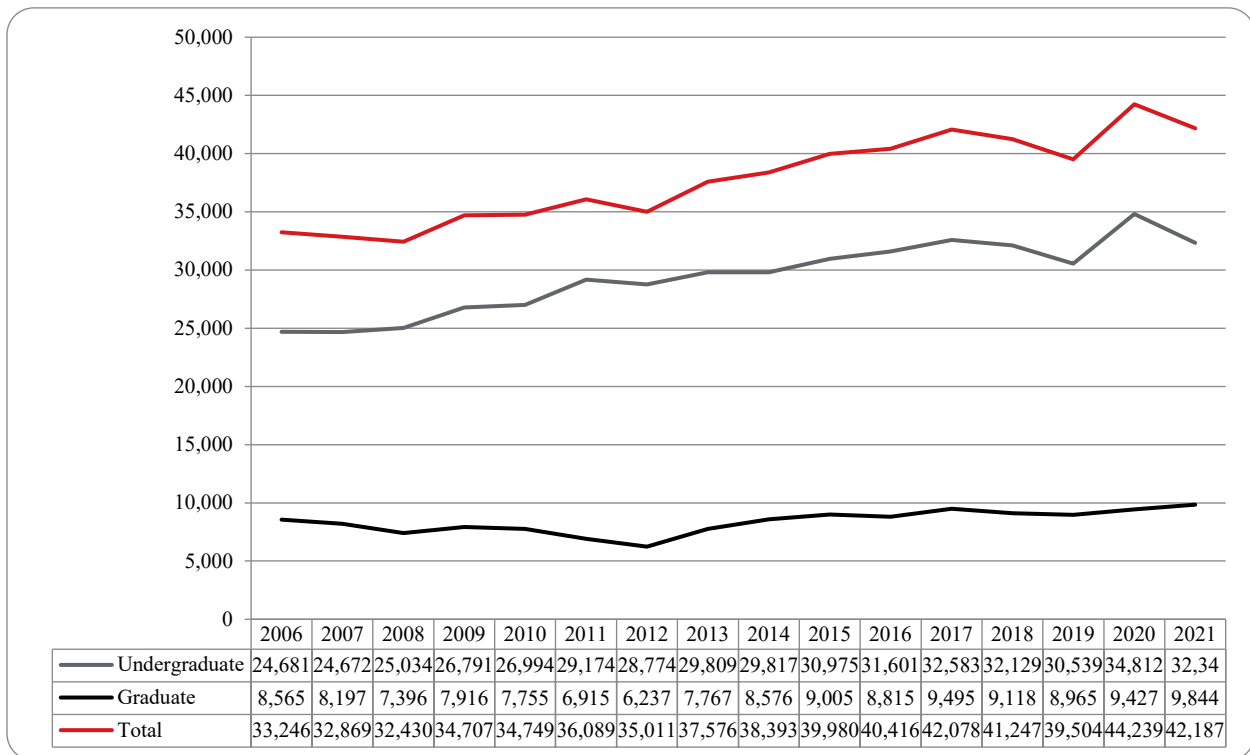




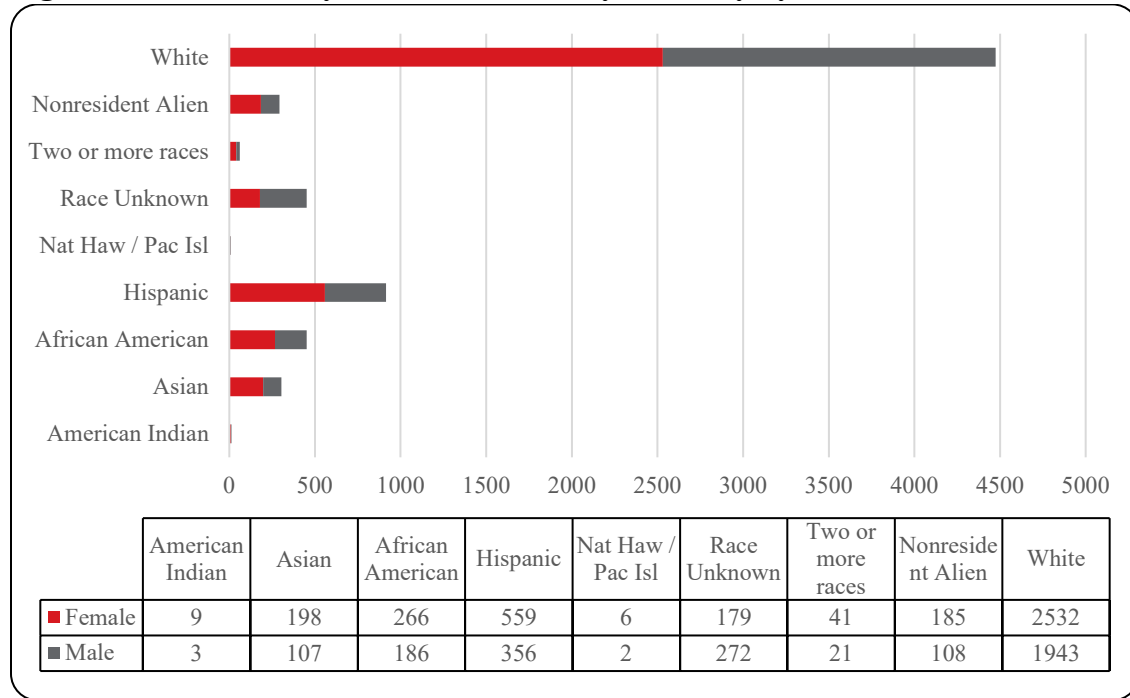
**Figure 2: UNO Delivery-Site Head Count by Student Level: Summer 2006-2021**



**Figure 3: UNO Delivery-Site Student Credit Hours by Student Level: Summer 2006-2021**



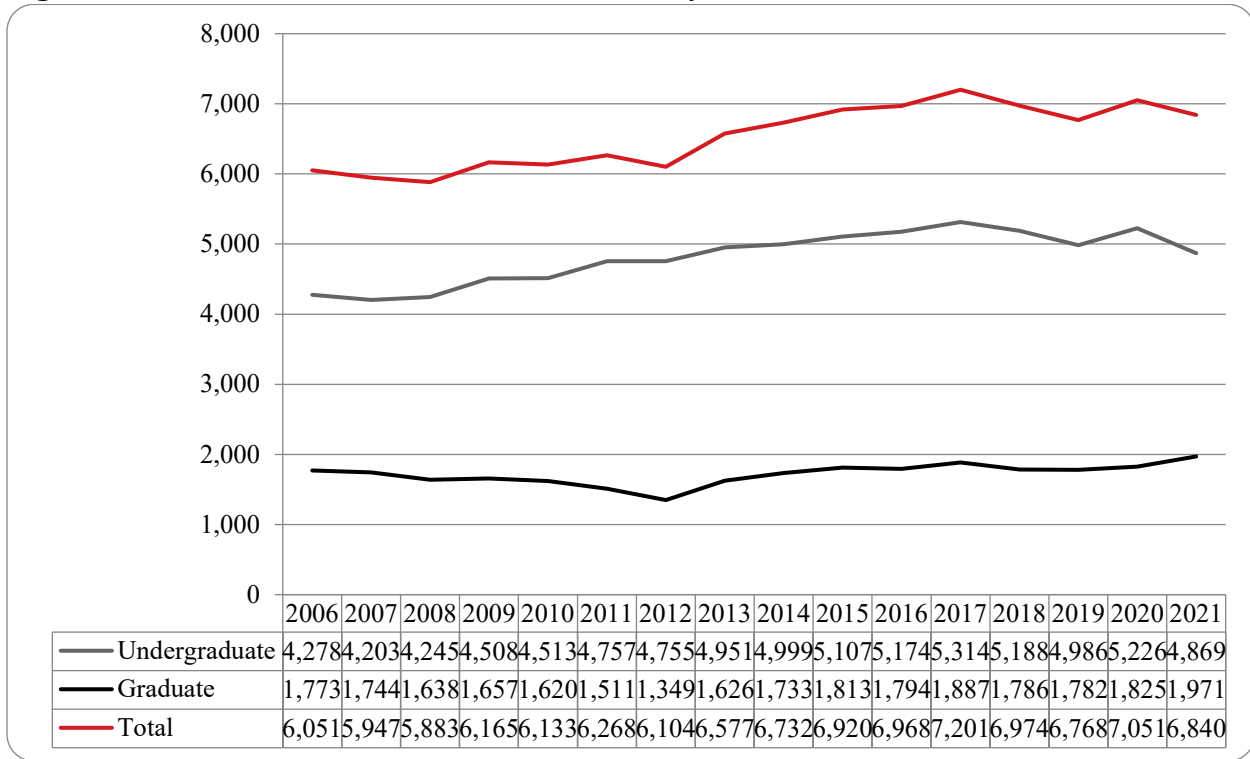
**Figure 4: UNO Delivery-Site Head Count by Ethnicity by Gender: Summer 2021**



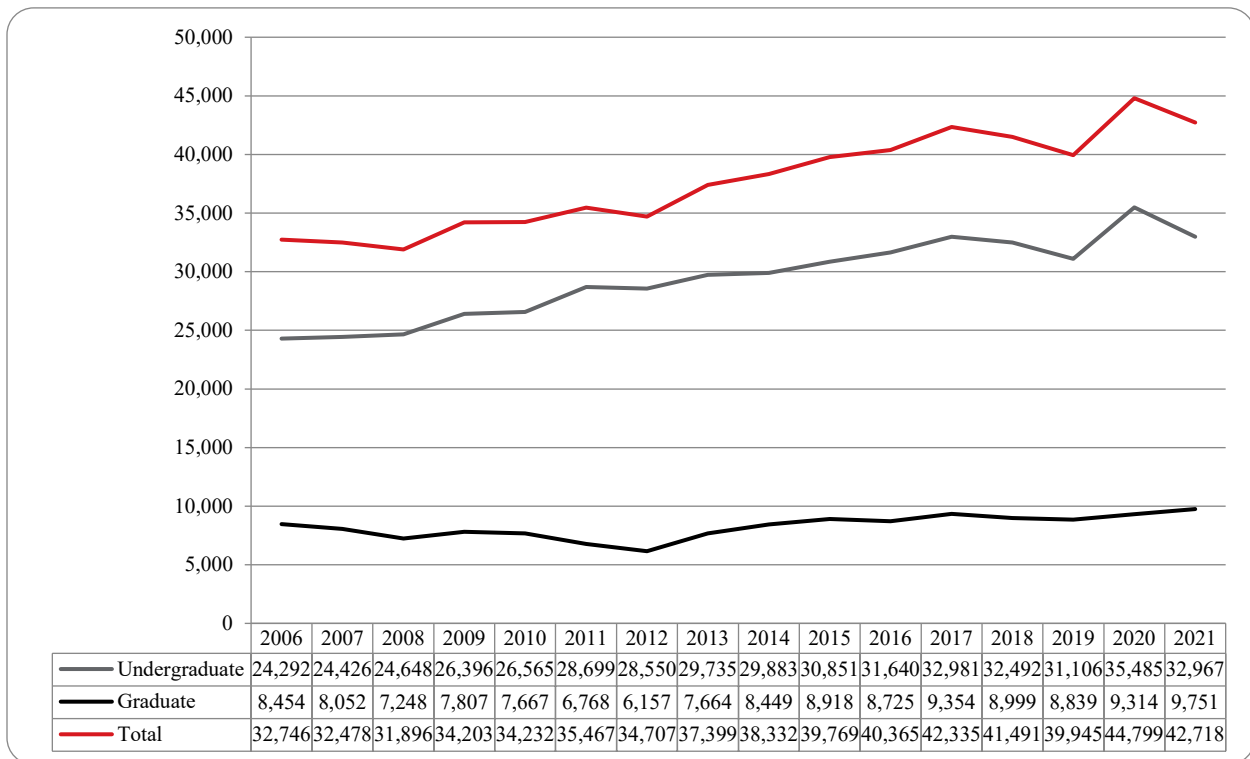
**Table 2: Total UNO Delivery-Site Head Count Summary for Undergraduate and Graduate Students Full and Part-Time by Gender and Race Classification: Summer 2021**

	American Indian		Asian		African American		Hispanics		Nat Haw / Pac Isl		Race Unknown		Two or more races		White		Nonresident Alien		Total			
	F	M	F	M	F	M	F	M	F	M	F	M	F	M	F	M	F	M	F	M	Total	
<b>Undergraduate</b>																						
<b>Full-Time</b>																						
First-Time Freshmen		1		1																	2	2
Other Freshmen						2	3	4					1		8	8		2	12	16	28	
Sophomores	1			2	3	2	5	2					2	2	22	10	3	10	36	28	64	
Juniors			6	3	15	5	26	7		1	4	1	4	5	64	51	5	10	124	83	207	
Seniors	1		9	4	11	9	30	19	1		3		5	6	83	59	8	25	151	122	273	
Special				1			1						1		1	3			3	4	7	
<b>Total</b>	2	1	15	11	29	18	65	32	1	1	7	1	13	13	178	131	16	47	326	255	581	
<b>Part-Time</b>																						
First-Time Freshmen					1		3	3			1		2		6	4	1	4	14	11	25	
Other Freshmen	1	1	24	10	22	19	44	28	1		4	2	7	4	95	101	3	11	201	176	377	
Sophomores			39	16	40	26	77	50	1		4	1	20	11	250	237	16	32	447	373	820	
Juniors	3	1	40	24	42	47	125	89			8	4	41	27	428	389	25	38	712	619	1,331	
Seniors	2		48	33	67	44	138	94	2		8	7	53	32	533	542	56	54	907	806	1,713	
Special			1	1	6	6	8	8					4	2	67	46	2	4	88	67	155	
<b>Total Part-Time</b>	6	2	152	84	178	142	395	272	4		25	14	127	76	1,379	1,319	103	143	2,369	2,052	4,421	
<b>Total Undergraduate</b>	8	3	167	95	207	160	460	304	5	1	32	15	140	89	1,557	1,450	119	190	2,695	2,307	5,002	
<b>Graduate</b>																						
<b>Full-Time</b>																						
Certificate																						
Masters			5		8	2	16	6			1		9	4	205	51	3	4	247	67	314	
Doctoral								1												1	1	
Special Graduate								1							10	4	1	1	11	6	17	
<b>Total Full-Time</b>			5		8	2	16	8			1		9	4	215	55	4	5	258	74	332	
<b>Part-Time</b>																						
Certificate			3		5	1	3				1		1		10	12	5		28	13	41	
Masters	1		20	10	41	18	71	42	1	1	7	4	31	11	613	365	46	57	831	508	1,339	
Doctoral			1		4	2	2	1				1	2		31	16	4	10	44	30	74	
Special Graduate			2	2	1	3	7	1				1	2	4	106	45	1	10	119	66	185	
<b>Total Part-Time</b>	1		26	12	51	24	83	44	1	1	8	6	36	15	760	438	56	77	1,022	617	1,639	
<b>Total Graduate</b>	1		31	12	59	26	99	52	1	1	9	6	45	19	975	493	60	82	1,280	691	1,971	
<b>Total All Students</b>	9	3	198	107	266	186	559	356	6	2	41	21	185	108	2,532	1,943	179	272	3,975	2,998	6,973	

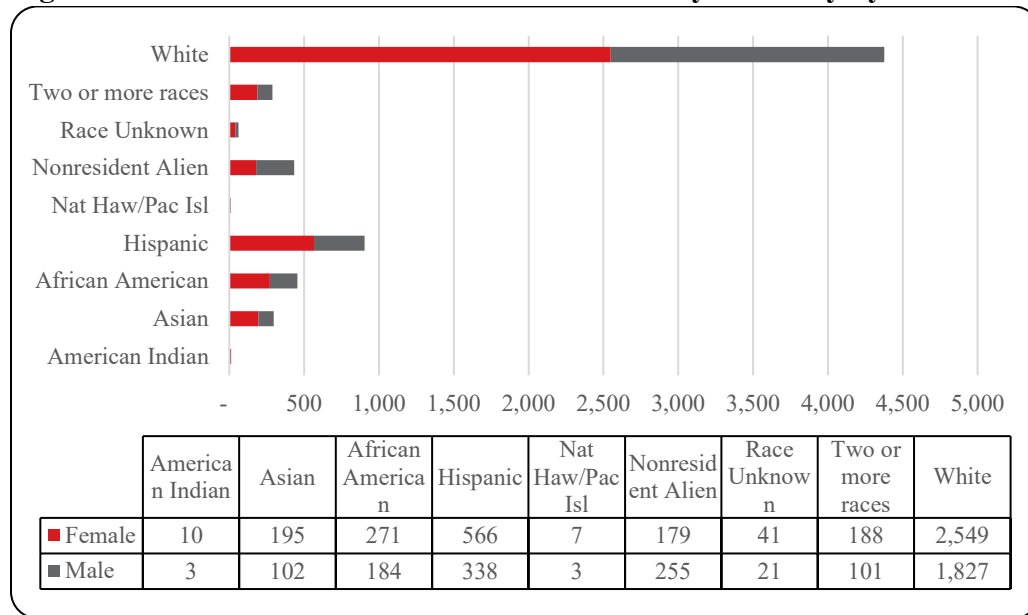
**Figure 5: UNO Administrative-Site Head Count by Student Level: Summer 2006-2021**



**Figure 6: UNO Administrative-Site Student Credit Hours: Summer 2006-2021**



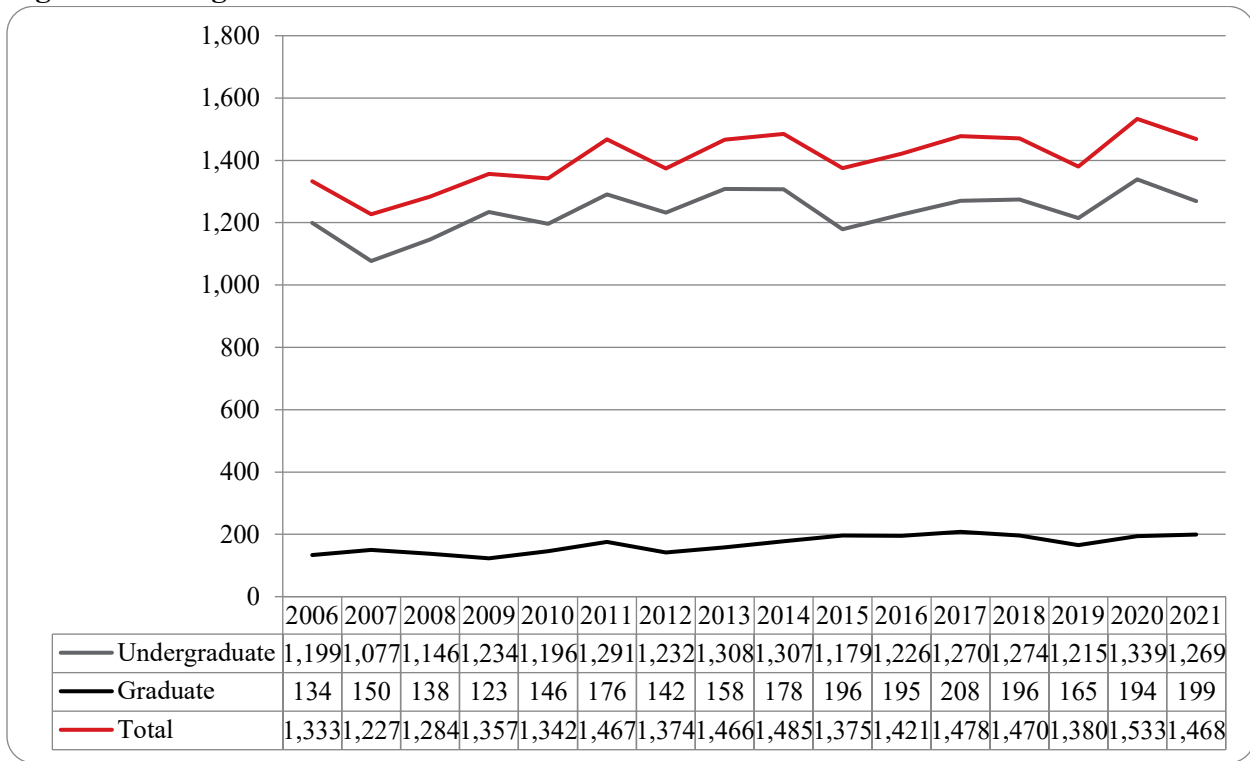
**Figure 7: UNO Administrative-Site Head Count by Ethnicity by Gender: Summer 2021**



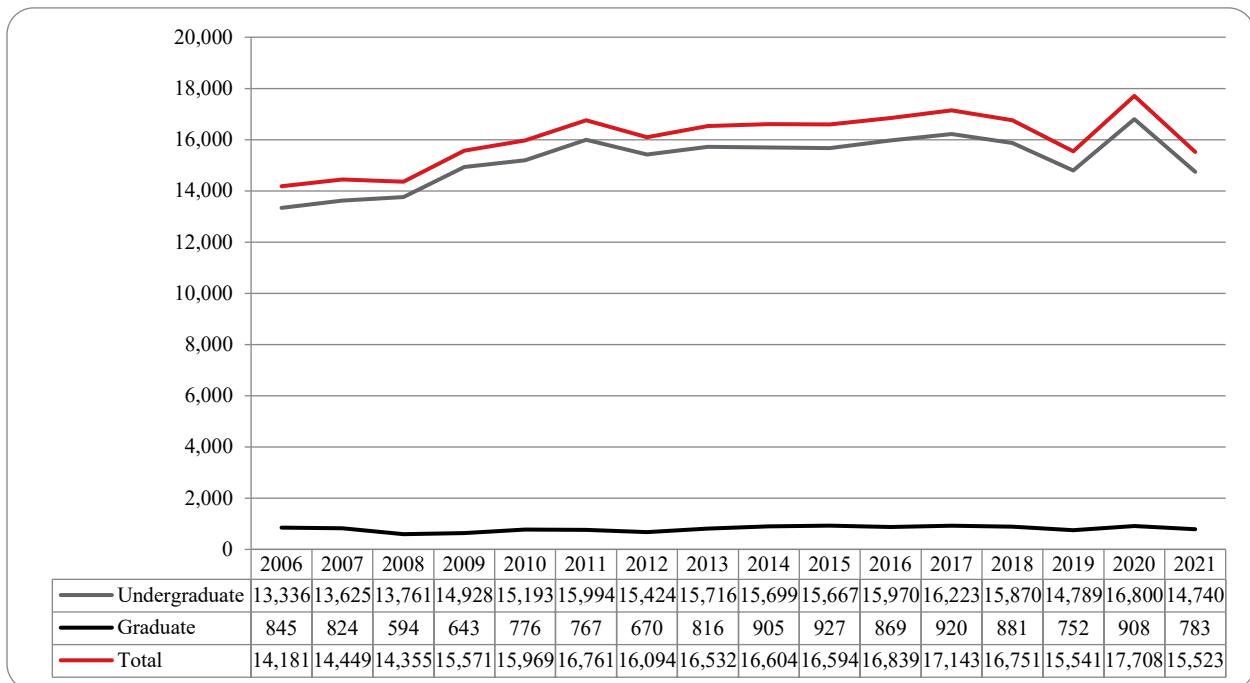
**Table 3: Total UNO Administrative-Site Head Count Summary for Undergraduate and Graduate Students by Full and Part-Time by Gender and Race Classification: Summer 2021**

	American Indian		Asian		African American		Hispanics		Nat Haw / Pac Isl		Race Unknown		Two or more races		White		Nonresident Alien		Total			
	F	M	F	M	F	M	F	M	F	M	F	M	F	M	F	M	F	M	F	M	Total	
<b>Undergraduate</b>																						
<b>Full-Time</b>																						
First-Time Freshmen		1		1																	2	2
Other Freshmen						2	3	4					1		8	8		2		12	16	28
Sophomores	1			2	3	2	5	1					2	2	22	10	3	10	36	27	63	
Juniors			6	2	15	5	26	8		1	4	1	4	3	67	49	5	9	127	78	205	
Seniors	1		9	4	11	10	30	19	1		3		6	6	84	58	8	26	153	123	276	
Special				1			1						1		1	3			3	4	7	
<b>Total Full-Time</b>	2	1	15	10	29	19	65	32	1	1	7	1	14	11	182	128	16	47	331	250	581	
<b>Part-Time</b>																						
First-Time Freshmen					1		3	2			1		2		6	3	1	4	14	9	23	
Other Freshmen	1	1	24	9	22	19	46	28	1		4	2	7	3	97	96	4	11	206	169	375	
Sophomores			39	14	42	27	75	45	2		4	1	20	10	246	197	16	30	444	324	768	
Juniors	3	1	39	23	45	45	130	82			8	4	41	27	438	354	25	32	729	568	1,297	
Seniors	3		46	33	67	43	140	89	2	1	8	7	55	30	539	511	55	45	915	759	1,674	
Special			1	1	6	5	8	8					4	1	66	45	2	4	87	64	151	
<b>Total Part-Time</b>	7	2	149	80	183	139	402	254	5	1	25	14	129	71	1,392	1,206	103	126	2,395	1,893	4,288	
<b>Total Undergraduate</b>	9	3	164	90	212	158	467	286	6	2	32	15	143	82	1,574	1,334	119	173	2,726	2,143	4,869	
<b>Graduate</b>																						
<b>Full-Time</b>																						
Certificate																						
Masters			5		8	2	16	6			1		9	4	205	51	3	4	247	67	314	
Doctoral								1													1	1
Special Graduate								1							10	4	1	1	11	6	17	
<b>Total Full-Time</b>			5		8	2	16	8			1		9	4	215	55	4	5	258	74	332	
<b>Part-Time</b>																						
Certificate			3		5	1	3				1		1		10	12	5		28	13	41	
Masters	1		20	10	41	18	71	42	1	1	7	4	31	11	613	365	46	57	831	508	1,339	
Doctoral			1		4	2	2	1				1	2		31	16	4	10	44	30	74	
Special Graduate			2	2	1	3	7	1				1	2	4	106	45	1	10	119	66	185	
<b>Total Part-Time</b>	1		26	12	51	24	83	44	1	1	8	6	36	15	760	438	56	77	1,022	617	1,639	
<b>Total Graduate</b>	1		31	12	59	26	99	52	1	1	9	6	45	19	975	493	60	82	1,280	691	1,971	
<b>Total All Students</b>	10	3	195	102	271	184	566	338	7	3	41	21	188	101	2,549	1,827	179	255	4,006	2,834	6,840	

**Figure 8: College of Arts & Sciences Head Count: Summer 2006-2021**

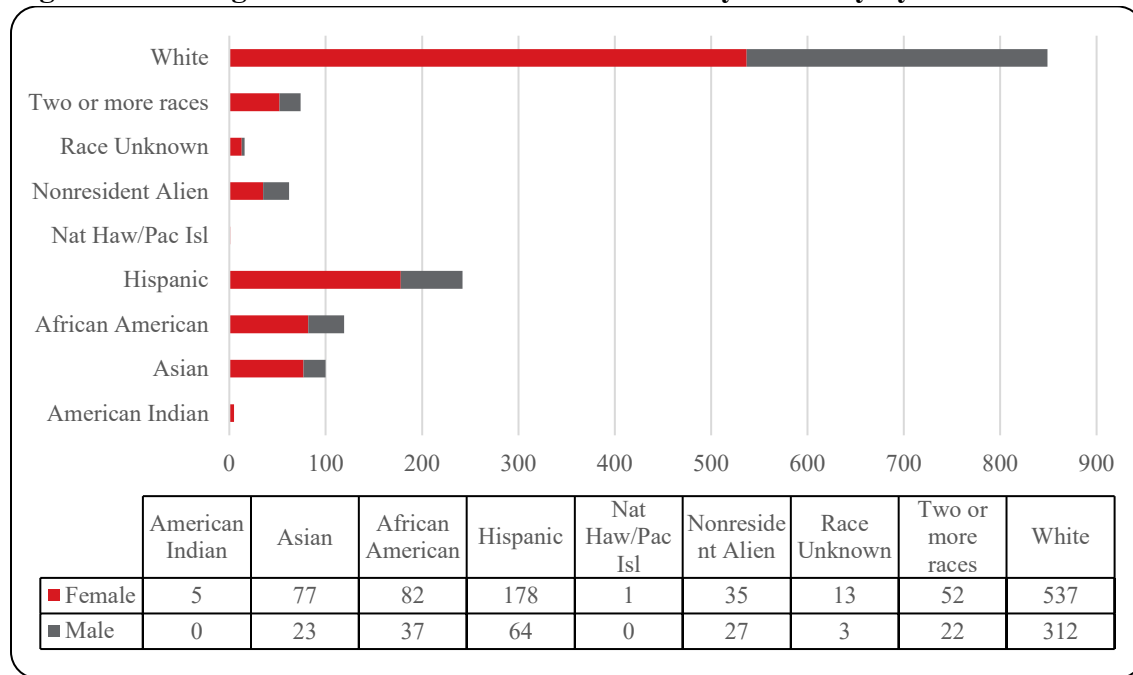


**Figure 9: College of Arts & Sciences Student Credit Hours: Summer 2006-2021**





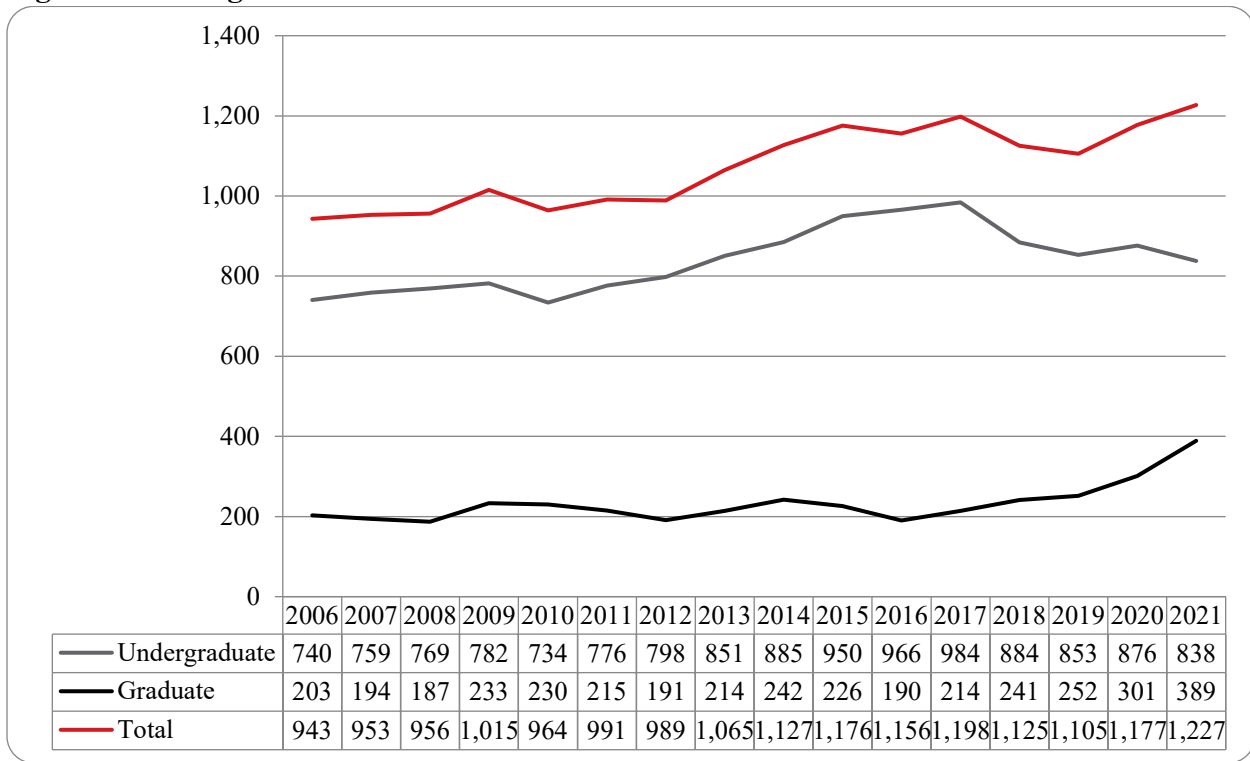
**Figure 10: College of Arts & Sciences Head Count by Ethnicity by Gender: Summer 2021**



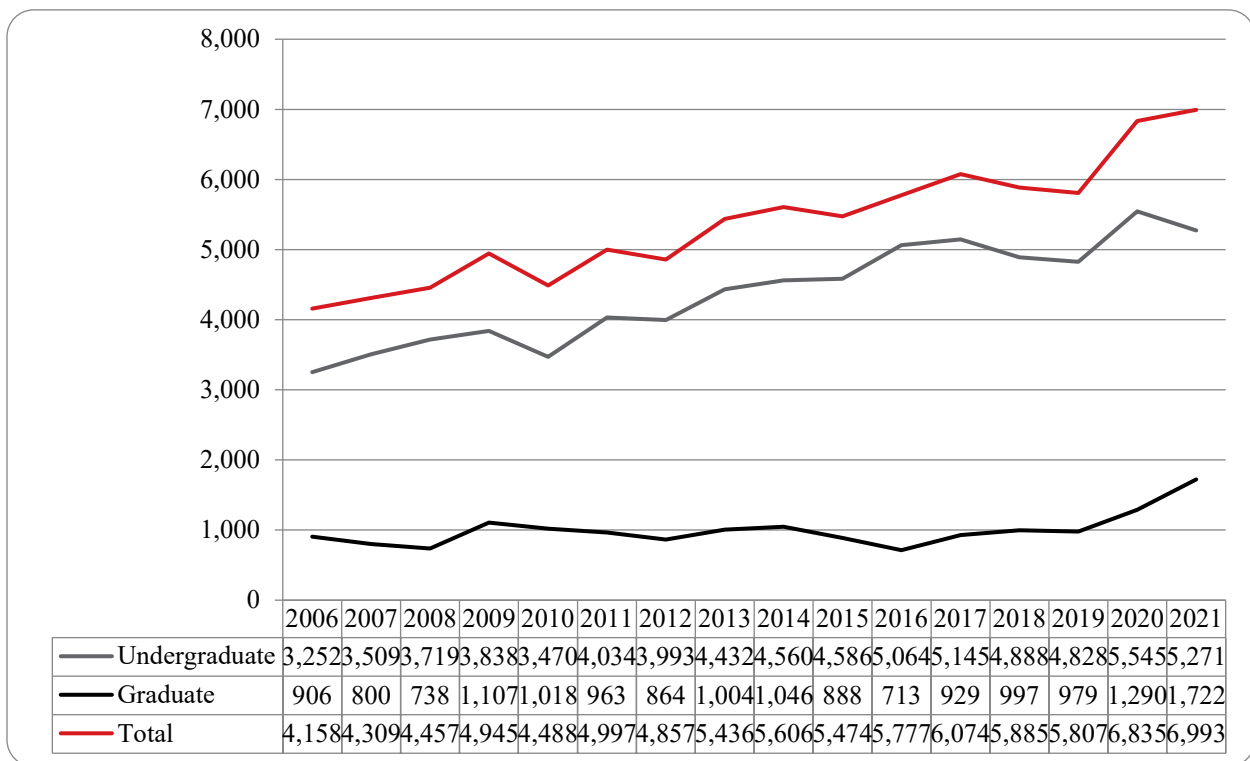
**Table 4: College of Arts & Sciences Head Count Summary for Undergraduate and Graduate Students by Full and Part-Time by Gender and Race Classification: Summer 2021**

	American Indian		Asian		African American		Hispanics		Nat Haw / Pac Isl		Race Unknown		Two or more races		White		Nonresident Alien		Total		
	F	M	F	M	F	M	F	M	F	M	F	M	F	M	F	M	F	M	F	M	Total
<b>Undergraduate</b>																					
<b>Full-Time</b>																					
First-Time Freshmen																					
Other Freshmen							3						1		2				6		6
Sophomores	1				1		4	1							5	2	1	2	12	5	17
Juniors			4	1	3		7	2					2		19	10	2	1	37	14	51
Seniors			6		3	2	8	4					4	1	24	7	2	2	47	16	63
Special																					
<b>Total Full-Time</b>	1		10	1	7	2	22	7					7	1	50	19	5	5	102	35	137
<b>Part-Time</b>																					
First-Time Freshmen					1		3						2		4	3	1	1	11	4	15
Other Freshmen			9	1	10	6	14	5	1		1	1	2	28	21	2		65	36	101	
Sophomores			26	5	23	10	35	12			2		9	4	92	33	5	2	192	66	258
Juniors	2		14	5	18	4	47	15			5	1	17	8	125	67	8	2	236	102	338
Seniors	1		14	8	16	10	47	20			4		15	5	136	97	11	3	244	143	387
Special					2	2	2	1						1	12	12		1	16	17	33
<b>Total Part-Time</b>	3		63	19	70	32	148	53	1		11	2	44	20	397	233	27	9	764	368	1,132
<b>Total Undergraduate</b>	4		73	20	77	34	170	60	1		11	2	51	21	447	252	32	14	866	403	1,269
<b>Graduate</b>																					
<b>Full-Time</b>																					
Certificate																					
Masters															3	3		1	3	4	7
Doctoral																					
Special Graduate																					
<b>Total Full-Time</b>															3	3		1	3	4	7
<b>Part-Time</b>																					
Certificate					1		2				1				2	8			6	8	14
Masters	1		4	3	4	3	6	4			1		1	1	82	49	3	11	102	71	173
Doctoral												1			3			1	3	2	5
Special Graduate																					
<b>Total Part-Time</b>	1		4	3	5	3	8	4			2	1	1	1	87	57	3	12	111	81	192
<b>Total Graduate</b>	1		4	3	5	3	8	4			2	1	1	1	90	60	3	13	114	85	199
<b>Total All Students</b>	5		77	23	82	37	178	64	1		13	3	52	22	537	312	35	27	980	488	1,468

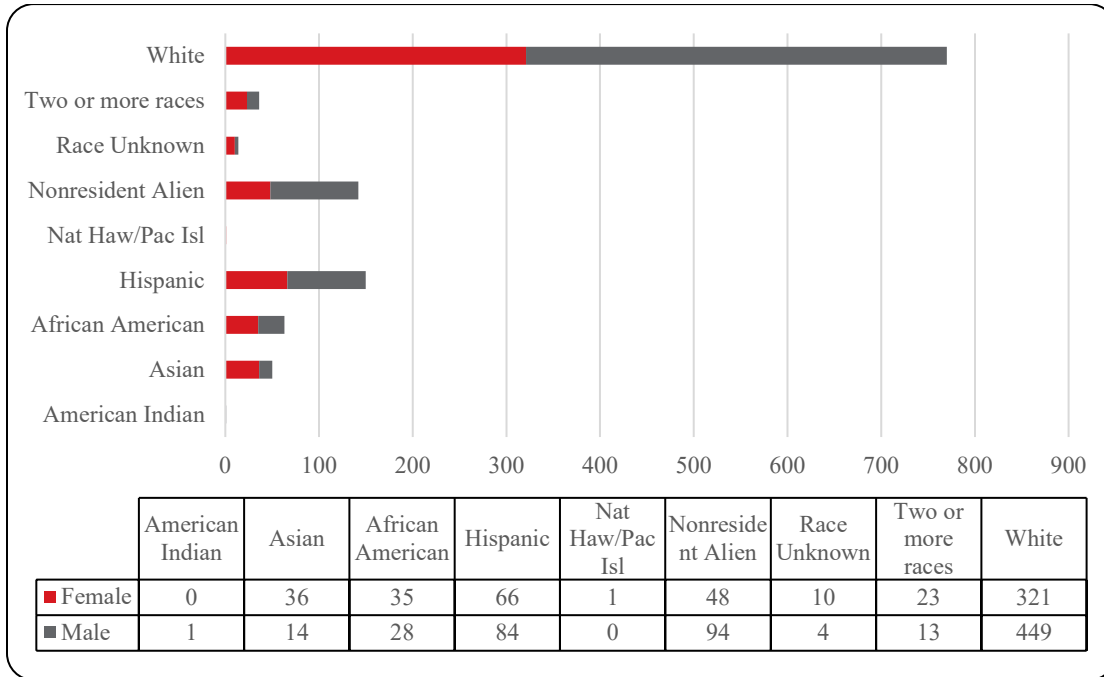
**Figure 11: College of Business Administration Head Count: Summer 2006-2021**



**Figure 12: College of Business Administration Student Credit Hours: Summer 2006-2021**



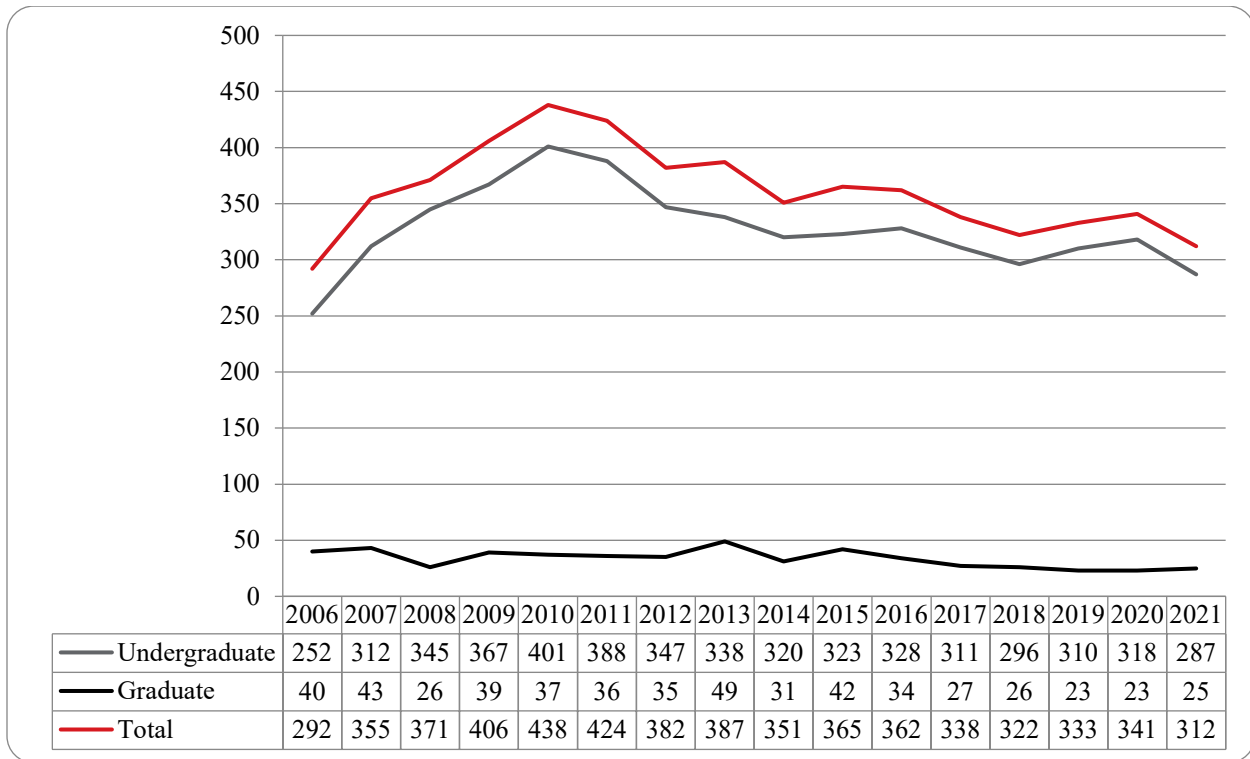
**Figure 13: College of Business Administration Head Count by Ethnicity by Gender: Summer 2021**



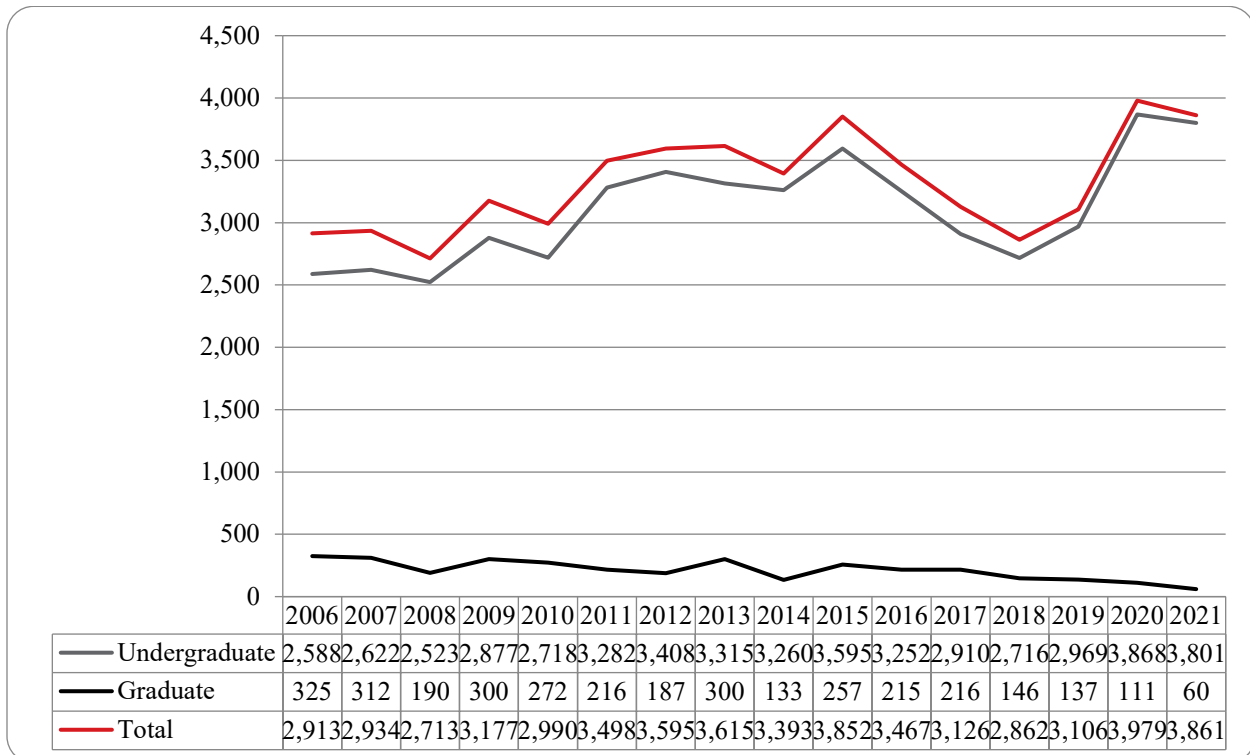
**Table 5: College of Business Administration Head Count Summary for Undergraduate and Graduate Students by Full and Part-Time by Gender and Race Classification: Summer 2021**

	American Indian		Asian		African American		Hispanics		Nat Haw / Pac Isl		Race Unknown		Two or more races		White		Nonresident Alien		Total			
	F	M	F	M	F	M	F	M	F	M	F	M	F	M	F	M	F	M	F	M	Total	
<b>Undergraduate</b>																						
<b>Full-Time</b>																						
First-Time Freshmen		1																			1	1
Other Freshmen								2							3		1				6	6
Sophomores					1	1	1						1	4		1	1			7	3	10
Juniors					3		6	2			1		1	1	6	8	1	7		18	18	36
Seniors					2	1	5	3			2		1	15	22	3	19		27	46	73	
Special																						
<b>Total Full-Time</b>		1			6	2	12	7			3		1	3	25	33	5	28		52	74	126
<b>Part-Time</b>																						
First-Time Freshmen										1							3		1	3	4	
Other Freshmen			2	2	3	1	1	5			1		2		3	10		3	12	21	33	
Sophomores			5	1	4	3	7	11			1	1	4	2	24	55	5	9	50	82	132	
Juniors			11	5	8	7	20	20					3	2	68	84	6	9	116	127	243	
Seniors			9	3	7	7	14	21	1		1	1	7	3	78	94	17	23	134	152	286	
Special					1		1	1					1		3	5	1	1	7	7	14	
<b>Total Part-Time</b>			27	11	23	18	43	58	1		4	2	17	7	176	248	29	48	320	392	712	
<b>Total Undergraduate</b>		1	27	11	29	20	55	65	1		7	2	18	10	201	281	34	76	372	466	838	
<b>Graduate</b>																						
<b>Full-Time</b>																						
Certificate																						
Masters						1	1	1					1		7	14	1			10	16	26
Doctoral																						
Special Graduate																						
<b>Total Full-Time</b>						1	1	1					1		7	14	1			10	16	26
<b>Part-Time</b>																						
Certificate					1										3		1		5		5	
Masters			9	3	5	7	10	18			3	2	4	3	110	154	12	18	153	205	358	
Doctoral																						
Special Graduate																						
<b>Total Part-Time</b>			9	3	6	7	10	18			3	2	4	3	113	154	13	18	158	205	363	
<b>Total Graduate</b>			9	3	6	8	11	19			3	2	5	3	120	168	14	18	168	221	389	
<b>Total All Students</b>		1	36	14	35	28	66	84	1		10	4	23	13	321	449	48	94	540	687	1,227	

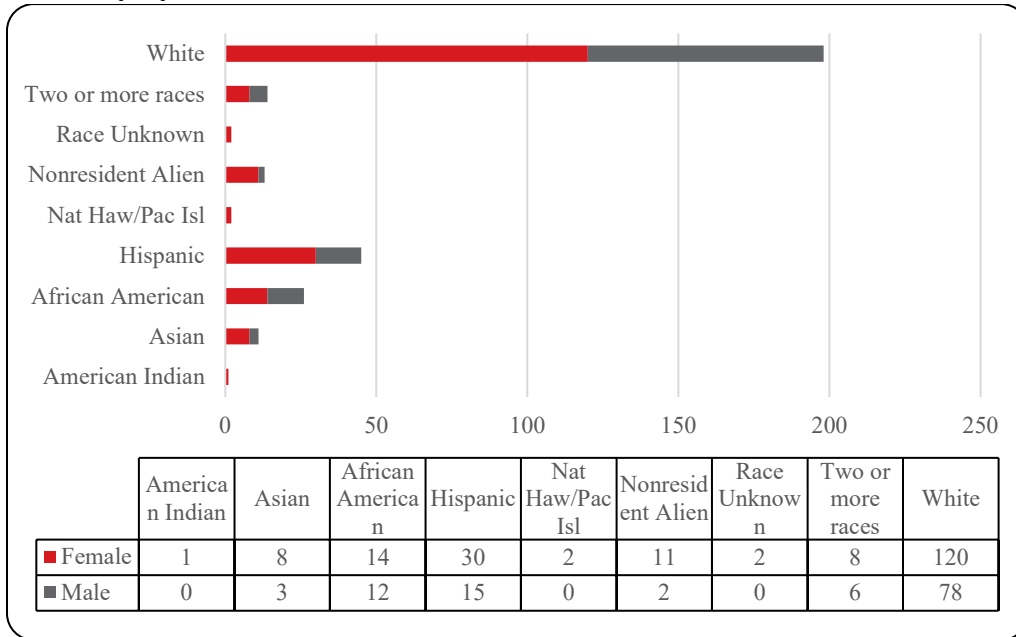
**Figure 14: College of Communication, Fine Arts and Media Delivery and Administration-Site Head Count: Summer 2006-2021**



**Figure 15: College of Communication, Fine Arts and Media Administrative-Site Student Credit Hours: Summer 2006-2021**



**Figure 16: College of Communication, Fine Arts and Media Delivery-Site Head Count by Ethnicity by Gender: Summer 2021**

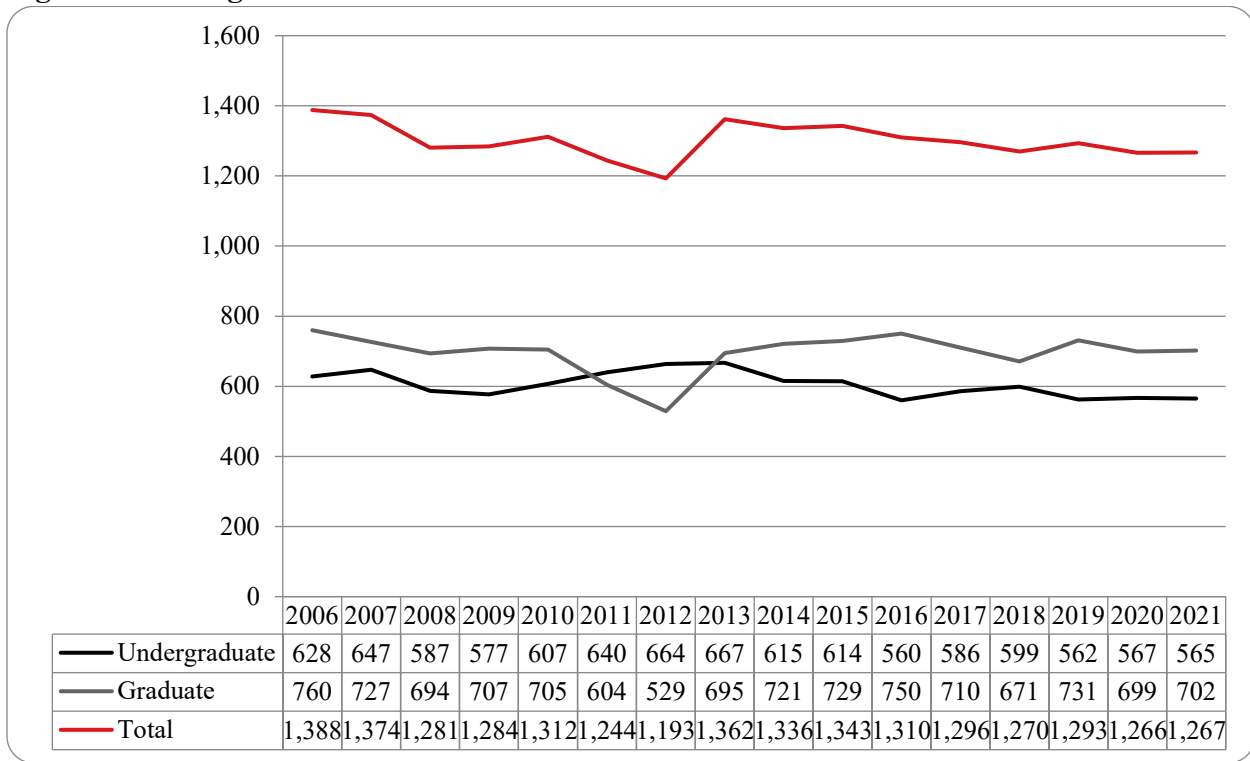




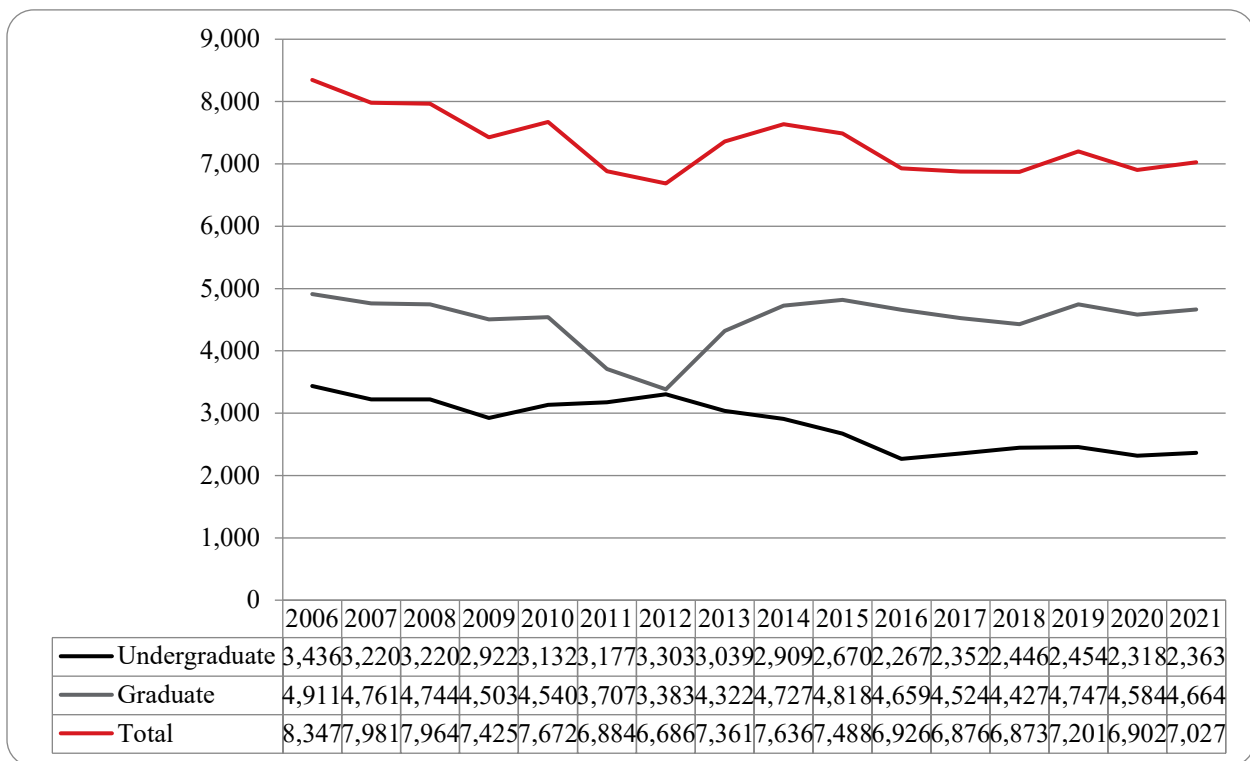
**Table 6: College of Communication, Fine Arts and Media Delivery and Administrative Site Head Count Summary for Undergraduate and Graduate Students by Full and Part-Time by Gender and Race Classification: Summer 2021**

	American Indian		Asian		African American		Hispanics		Nat Haw / Pac Isl		Race Unknown		Two or more races		White		Nonresident Alien		Total			
	F	M	F	M	F	M	F	M	F	M	F	M	F	M	F	M	F	M	F	M	Total	
<b>Undergraduate</b>																						
<b>Full-Time</b>																						
First-Time Freshmen																						
Other Freshmen																						
Sophomores				1									1		1	1				2	2	4
Juniors			1		1								1		3	2				5	3	8
Seniors					1		2	1	1						4	2				8	3	11
Special																						
<b>Total Full-Time</b>			1	1	2		2	1	1				1	1	8	5				15	8	23
<b>Part-Time</b>																						
First-Time Freshmen																						
Other Freshmen			2			1									2	2				4	3	7
Sophomores					2	2	4	5					1		9	14	2			17	22	39
Juniors			2	1	2	4	10	3					5	2	37	17	3	1		59	28	87
Seniors	1		3	1	7	5	11	5	1		1		2	1	47	35	6			79	47	126
Special							1	1							2	1				3	2	5
<b>Total Part-Time</b>	1		7	2	11	12	26	14	1		1		7	4	97	69	11	1		162	102	264
<b>Total Undergraduate</b>	1		8	3	13	12	28	15	2		1		8	5	105	74	11	1		177	110	287
<b>Graduate</b>																						
<b>Full-Time</b>																						
Certificate																						
Masters																						
Doctoral																						
Special Graduate																						
<b>Total Full-Time</b>																						
<b>Part-Time</b>																						
Certificate					1											2				1	2	3
Masters							2				1		1	15	2		1		18	4	22	
Doctoral																						
Special Graduate																						
<b>Total Part-Time</b>					1		2				1		1	15	4		1		19	6	25	
<b>Total Graduate</b>					1		2				1		1	15	4		1		19	6	25	
<b>Total All Students</b>	1		8	3	14	12	30	15	2		2		8	6	120	78	11	2		196	116	312

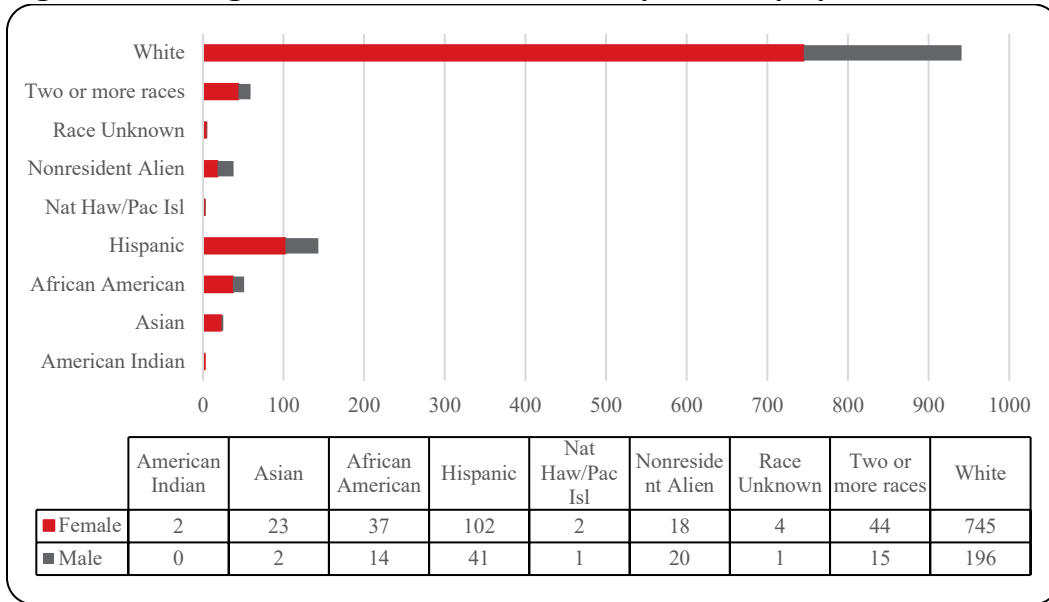
**Figure 17: College of Education Head Count: Summer 2006-2021**



**Figure 18: College of Education Student Credit Hours: Summer 2006-2021**



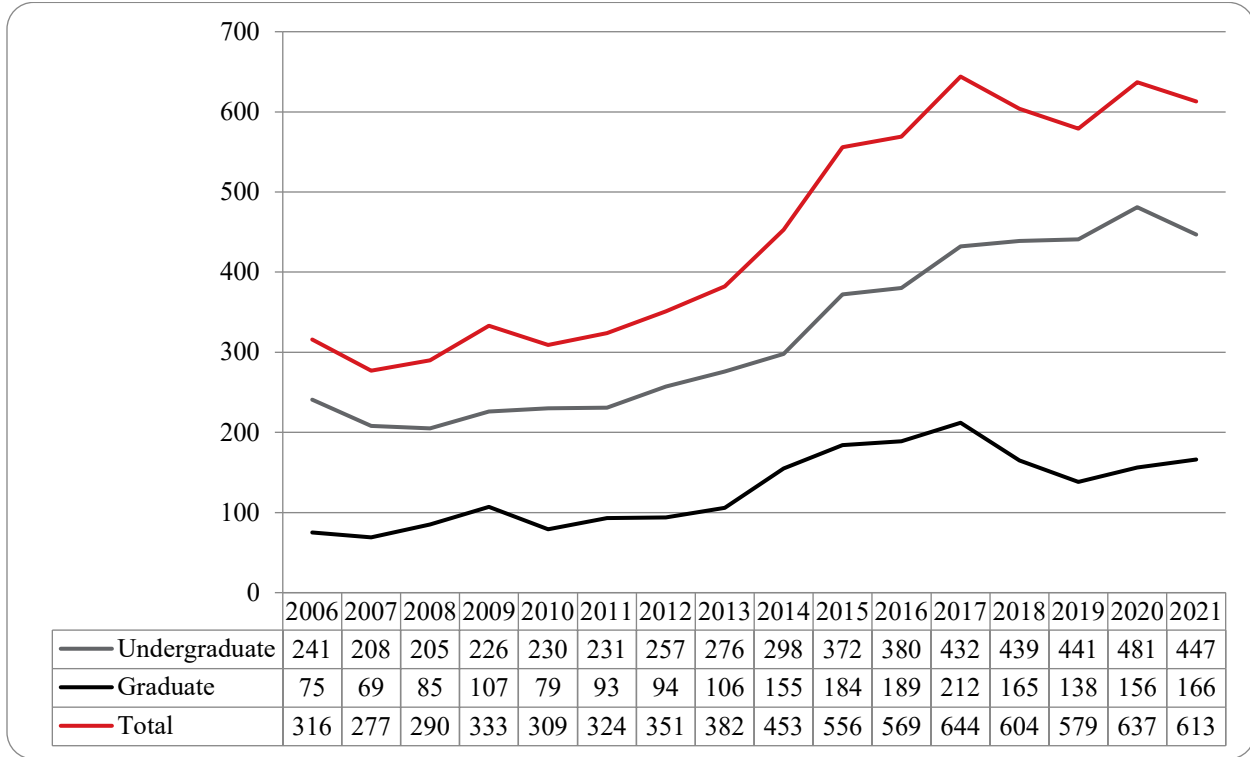
**Figure 19: College of Education Head Count by Ethnicity by Gender: Summer 2021**



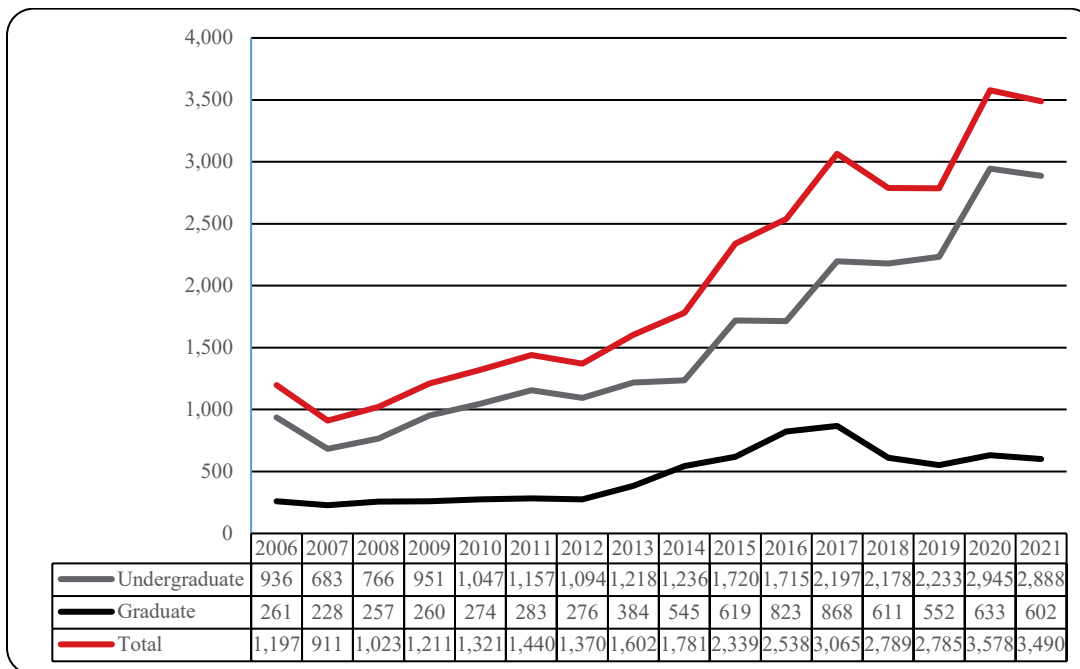
**Table 7: College of Education Head Count Summary for Undergraduate and Graduate Summary for Full and Part-Time by Gender and Race Classification: Summer 2021**

	American Indian		Asian		African American		Hispanics		Nat Haw / Pac Isl		Race Unknown		Two or more races		White		Nonresident Alien		Total			
	F	M	F	M	F	M	F	M	F	M	F	M	F	M	F	M	F	M	F	M	Total	
<b>Undergraduate</b>																						
<b>Full-Time</b>																						
First-Time Freshmen																						
Other Freshmen																		1			1	1
Sophomores															2		1			3		3
Juniors						2		1	1					1		7	2			11	3	14
Seniors				2	1		2	2	2						10	3	1			15	8	23
Special																						
<b>Total Full-Time</b>				2	1	2	2	3	3					1	19	5	2	1	29	12	41	
<b>Part-Time</b>																						
First-Time Freshmen															2					2		2
Other Freshmen	1			2	1		1	5					1		8	3	1	1	18	6	24	
Sophomores				3		6	3	11	4	1		1		3	1	61	8		3	86	19	105
Juniors	1			3		2	3	17	11			1		4	4	83	27	1	2	112	47	159
Seniors				9		9		28	7				1	11	3	99	41	8	3	164	55	219
Special								1	2						10	2				11	4	15
<b>Total Part-Time</b>	2			17	1	17	7	62	24	1		2	1	19	8	263	81	10	9	393	131	524
<b>Total Undergraduate</b>	2			19	2	19	9	65	27	1		2	1	20	8	282	86	12	10	422	143	565
<b>Graduate</b>																						
<b>Full-Time</b>																						
Certificate																						
Masters				2		4	1	7	2			1		6	3	139	25	1	1	160	32	192
Doctoral									1												1	1
Special Graduate															3	1				3	1	4
<b>Total Full-Time</b>				2		4	1	7	3			1		6	3	142	26	1	1	163	34	197
<b>Part-Time</b>																						
Certificate															1					1		1
Masters				1		10	3	24	10	1	1	1		16	4	252	63	3	6	308	87	395
Doctoral				1		3	1	2	1					2		25	16	2	3	35	21	56
Special Graduate						1		4							43	5				48	5	53
<b>Total Part-Time</b>				2		14	4	30	11	1	1	1		18	4	321	84	5	9	392	113	505
<b>Total Graduate</b>				4		18	5	37	14	1	1	2		24	7	463	110	6	10	555	147	702
<b>Total All Students</b>	2			23	2	37	14	102	41	2	1	4	1	44	15	745	196	18	20	977	290	1,267

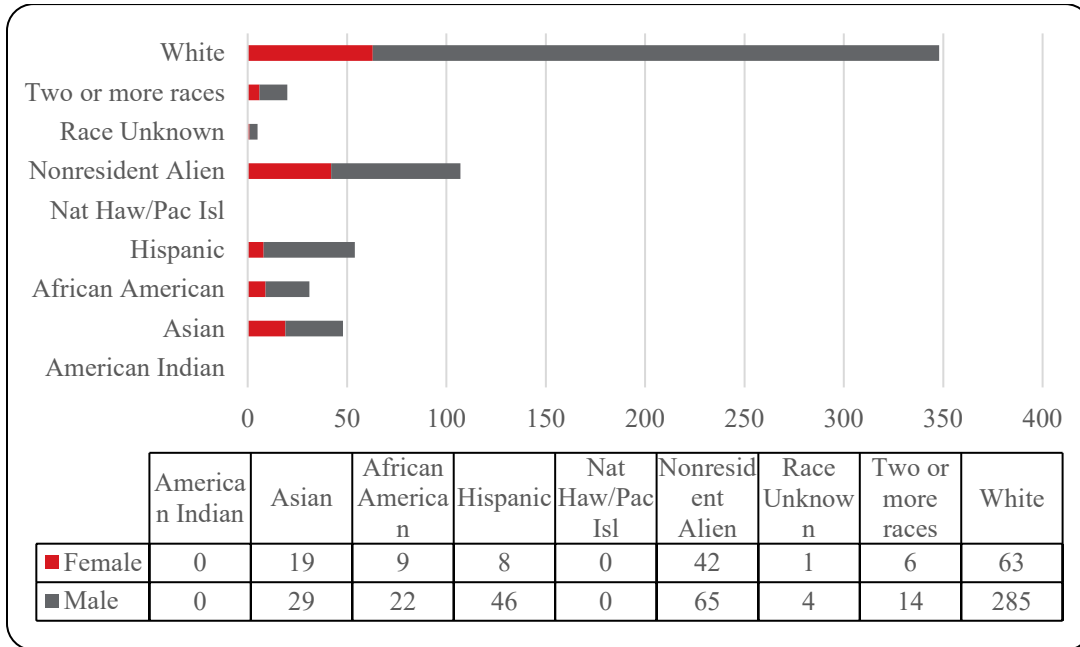
**Figure 20: College of Information Science & Technology Head Count: Summer 2006-2021**



**Figure 21: College of Information Science & Technology Student Credit Hours: Summer 2006-2021**



**Figure 22: College of Information Science & Technology Head Count by Ethnicity by Gender: Summer 2021**

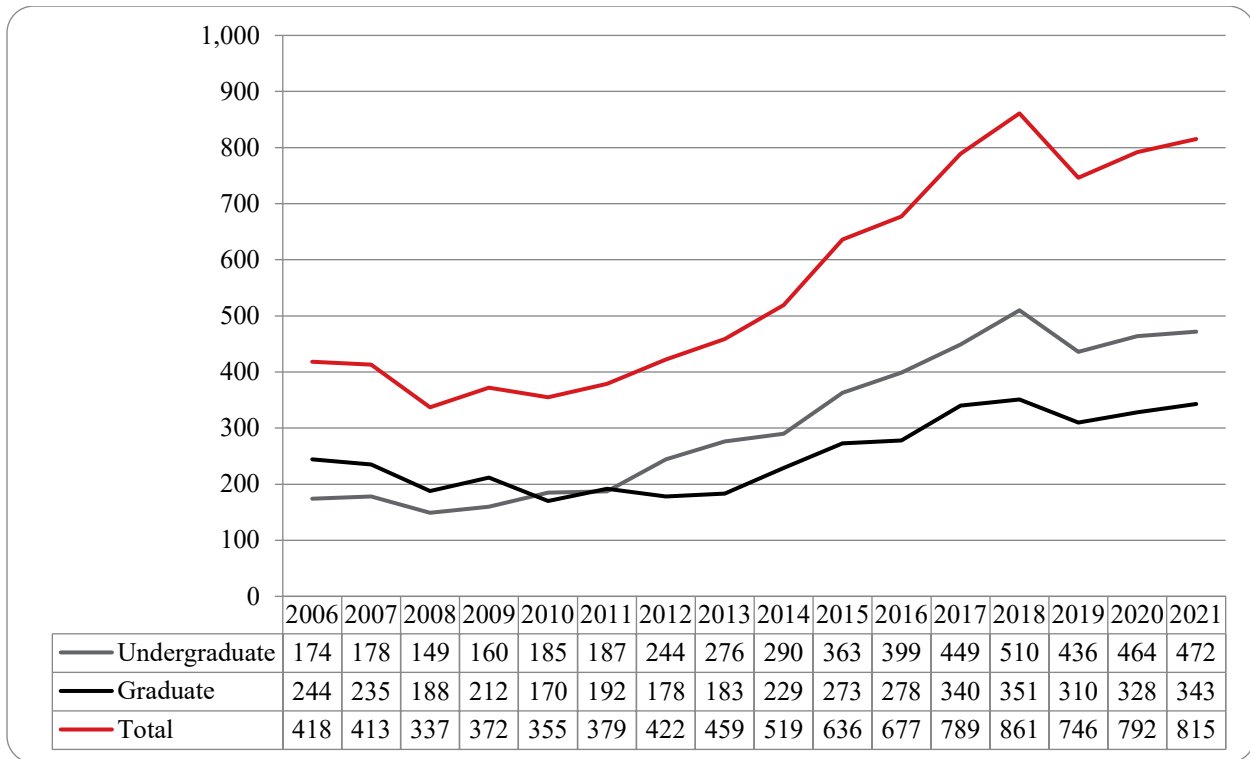


**Table 8: College of Information Science and Technology Head Count Summary for Undergraduate and Graduate Students for Full and Part-Time by Gender and Race Classification: Summer 2021**

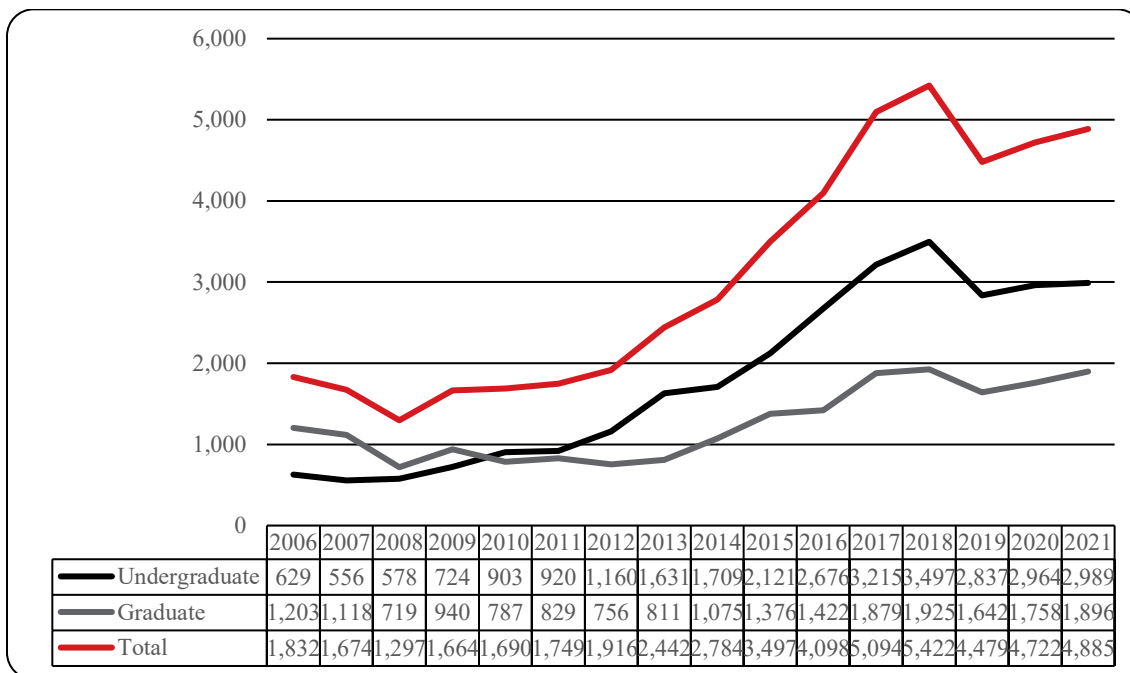
	American Indian		Asian		African American		Hispanics		Nat Haw / Pac Isl		Race Unknown		Two or more races		White		Nonresident Alien		Total			
	F	M	F	M	F	M	F	M	F	M	F	M	F	M	F	M	F	M	F	M	Total	
<b>Undergraduate</b>																						
<b>Full-Time</b>																						
First-Time Freshmen				1																	1	1
Other Freshmen																						
Sophomores																1		4			5	5
Juniors				1	1	2					1					8	2	1	3	13	16	16
Seniors				2		2		1					1	1	9		3	1	18	19	19	19
Special															2					2	2	2
<b>Total Full-Time</b>				4	1	4		1			1		1	1	20	2	8	4	39	43	43	43
<b>Part-Time</b>																						
First-Time Freshmen																						
Other Freshmen						2		1							4		1		8	8	8	8
Sophomores			1	5		1		5					1	6	36		9	7	57	64	64	64
Juniors			7	6	2	8	2	17					1	4	17	60	1	10	30	105	135	135
Seniors			3	11	3	4	5	16			1	3	2	7	18	97	5	9	37	147	184	184
Special			1	1	1										1	8		1	3	10	13	13
<b>Total Part-Time</b>			12	23	6	15	7	39			1	3	3	12	42	205	6	30	77	327	404	404
<b>Total Undergraduate</b>			12	27	7	19	7	40			1	4	3	13	43	225	8	38	81	366	447	447
<b>Graduate</b>																						
<b>Full-Time</b>																						
Certificate																						
Masters			1												1	1	1	2	2	4	4	4
Doctoral																						
Special Graduate																						
<b>Total Full-Time</b>			1												1	1	1	2	2	4	4	4
<b>Part-Time</b>																						
Certificate			3		1	1									1	2	4		9	3	12	12
Masters			3	2	1	2	1	6					3	1	19	57	27	21	54	89	143	143
Doctoral																	2	5	2	5	7	7
Special Graduate																						
<b>Total Part-Time</b>			6	2	2	3	1	6					3	1	20	59	33	26	65	97	162	162
<b>Total Graduate</b>			7	2	2	3	1	6					3	1	20	60	34	27	67	99	166	166
<b>Total All Students</b>			19	29	9	22	8	46			1	4	6	14	63	285	42	65	148	465	613	613



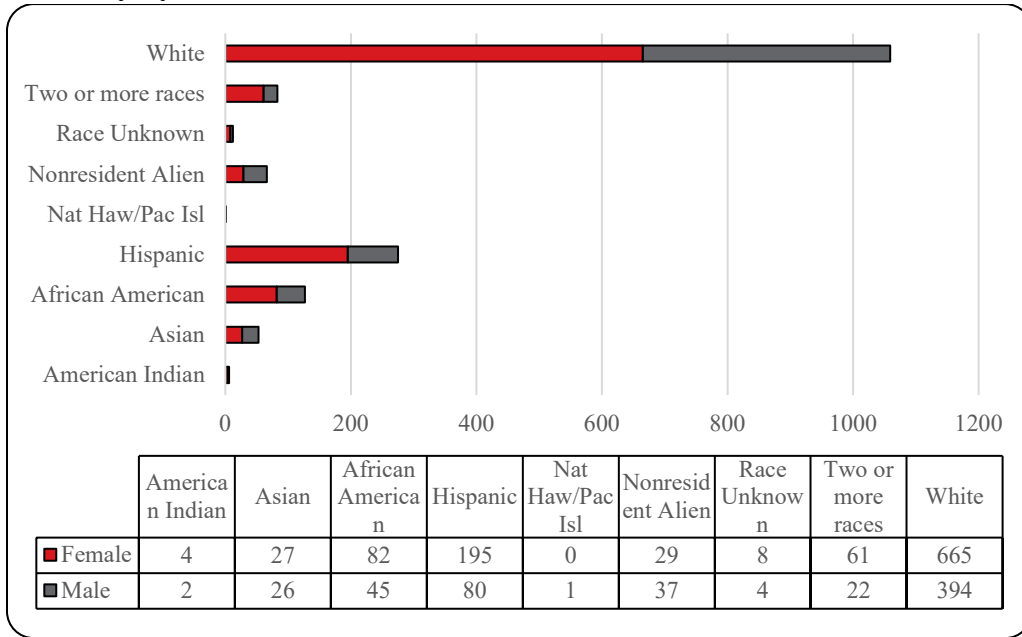
**Figure 23: College of Public Affairs & Community Service Delivery-Site Head Count: Summer 2006-2021**



**Figure 24: College of Public Affairs & Community Service Delivery-Site Student Credit Hours: Summer 2006-2021**



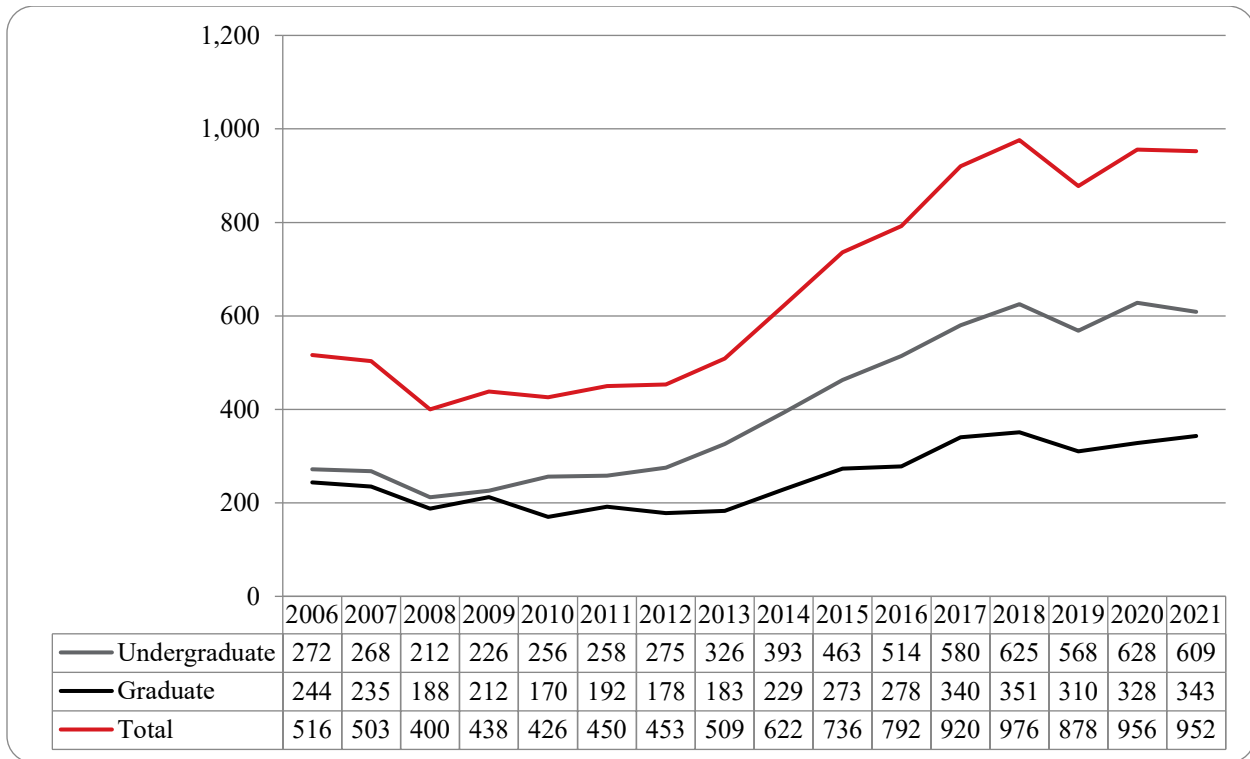
**Figure 25: College of Public Affairs & Community Service Delivery-Site Head Count by Ethnicity by Gender: Summer 2021**



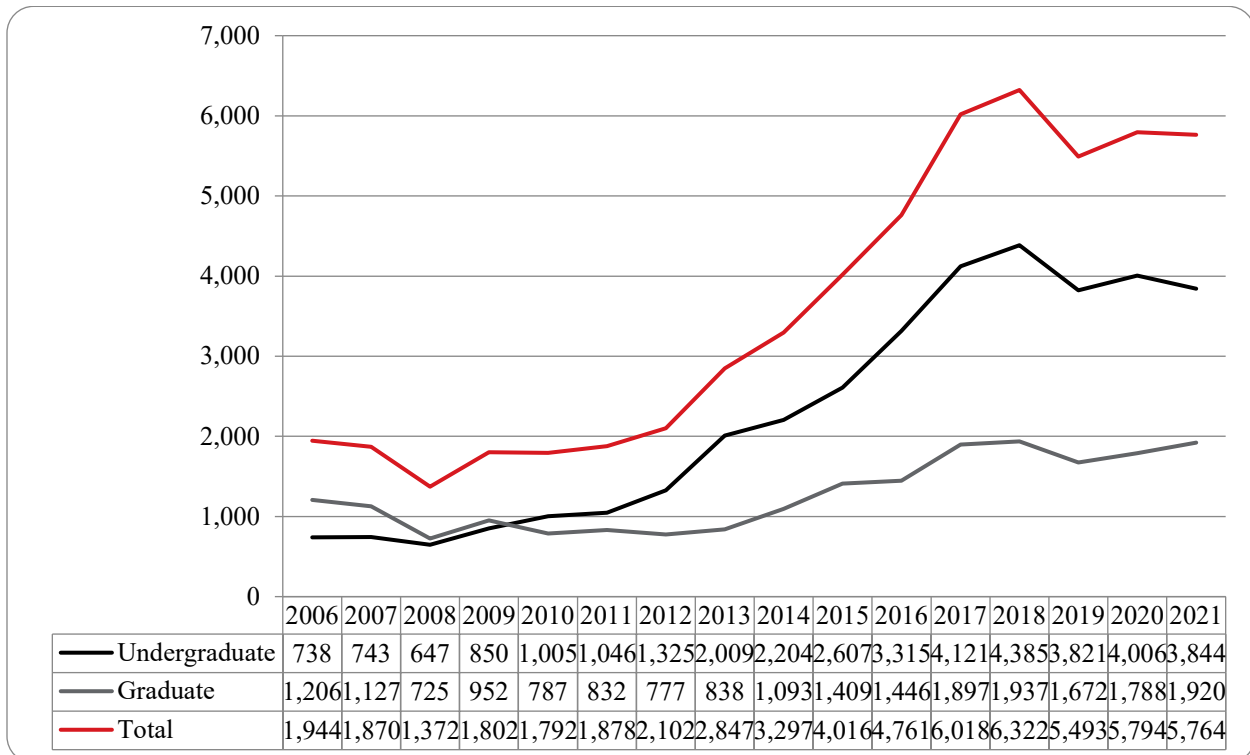
**Table 9: College of Public Affairs and Community Service Delivery-Site Head Count for Undergraduate and Graduate Students by Full and Part-Time by Gender and Race Classification: Summer 2021**

	American Indian		Asian		African American		Hispanics		Nat Haw / Pac Isl		Race Unknown		Two or more races		White		Nonresident Alien		Total		
	F	M	F	M	F	M	F	M	F	M	F	M	F	M	F	M	F	M	F	M	Total
<b>Undergraduate</b>																					
<b>Full-Time</b>																					
First-Time Freshmen																					
Other Freshmen								1									1	1	1	2	3
Sophomores												2			1		3	1	4	3	7
Juniors			1		2		6			1		2				14	4	25	5	30	
Seniors					2		3	4				1			2	12	7	18	13	31	
Special																					
<b>Total Full-Time</b>			1				9	5		1		2	3		1	2	30	13	48	23	71
<b>Part-Time</b>																					
First-Time Freshmen																					
Other Freshmen				1	1	2	1	2				3				2	5	4	13	17	
Sophomores			3	2	4	3	7	8			4	6				20	24	38	43	81	
Juniors		1	1	4	4	8	16	7			4	4		1	6	2	40	38	71	65	136
Seniors			1	6	8	9	18	11			5	4	1	2	8	2	45	41	86	75	161
Special						1	1									1	3	1	5	6	
<b>Total Part-Time</b>		1	5	13	17	23	42	29			13	17	1	3	14	4	108	111	200	201	401
<b>Total Undergraduate</b>		1	6	13	21	23	51	34		1	13	19	4	3	15	6	138	124	248	224	472
<b>Graduate</b>																					
<b>Full-Time</b>																					
Certificate																					
Masters			2		4		8	3				1			2	1	56	8	72	13	85
Doctoral																					
Special Graduate																	1		1		1
<b>Total Full-Time</b>			2		4		8	3				1			2	1	57	8	73	13	86
<b>Part-Time</b>																					
Certificate					1												2		3		3
Masters			3	2	21	3	28	4			1		1	2	7	1	135	40	196	52	248
Doctoral					1	1						1					3		4	2	6
Special Graduate																					
<b>Total Part-Time</b>			3	2	23	4	28	4			1	1	1	2	7	1	140	40	203	54	257
<b>Total Graduate</b>			5	2	27	4	36	7			1	2	1	2	9	2	197	48	276	67	343
<b>Total All Students</b>		1	11	15	48	27	87	41		1	14	21	5	5	24	8	335	172	524	291	815

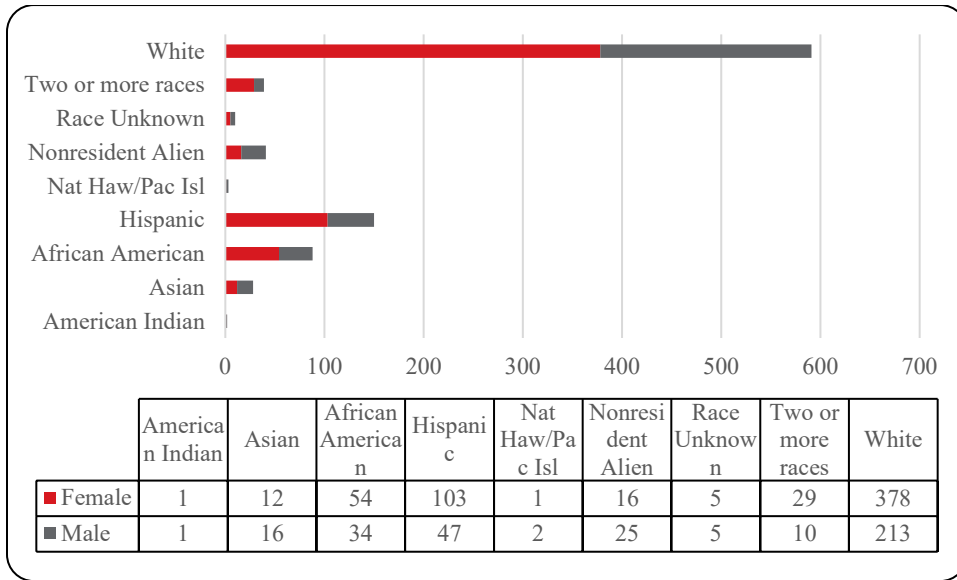
**Figure 26: College of Public Affairs & Community Service Administrative-Site Head Count: Summer 2006-2021**



**Figure 27: College of Public Affairs & Community Service Administrative-Site Student Credit Hours: Summer 2006-2021**



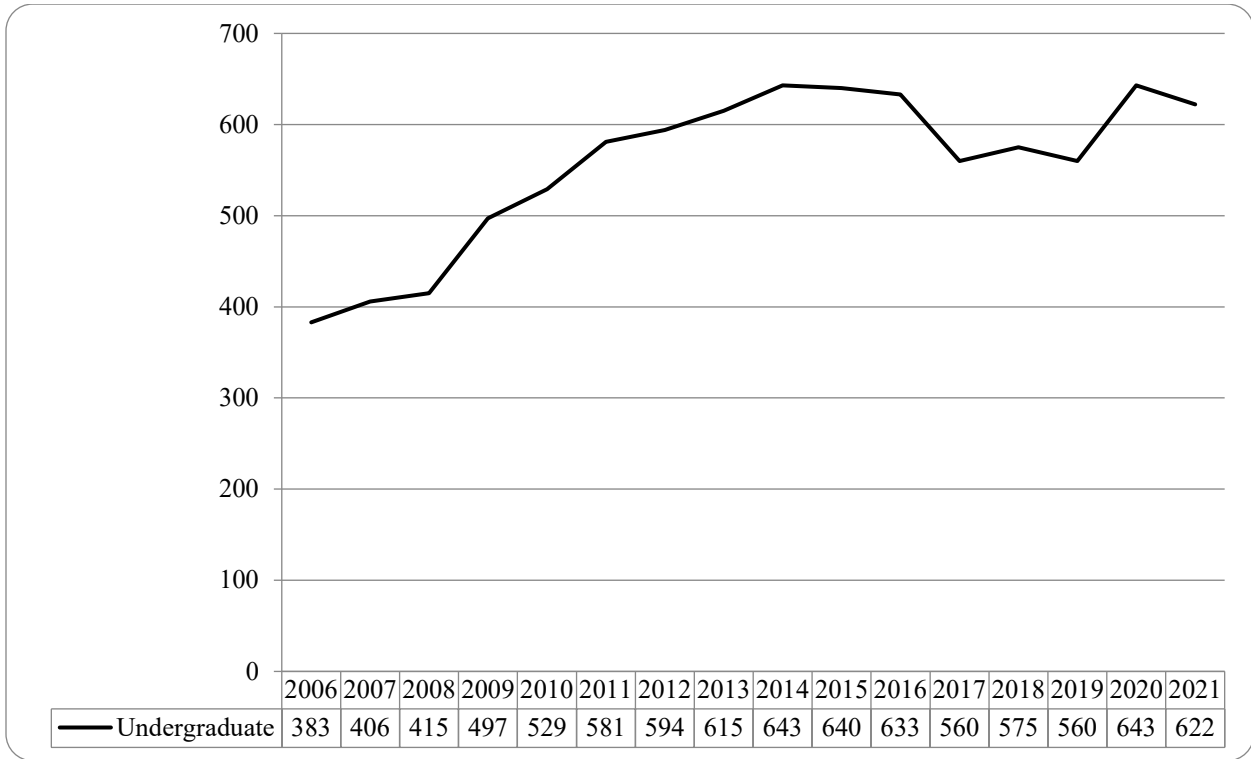
**Figure 28: College of Public Affairs & Community Service Administrative-Site Head Count by Ethnicity by Gender: Summer 2021**



**Table 10: College of Public Affairs & Community Service Administrative-Site Head Count Summary for Undergraduate and Graduate Students by Full and Part-Time by Gender and Race Classification: Summer 2021**

	American Indian		Asian		African American		Hispanics		Nat Haw / Pac Isl		Race Unknown		Two or more races		White		Nonresident Alien		Total			
	F	M	F	M	F	M	F	M	F	M	F	M	F	M	F	M	F	M	F	M	Total	
<b>Undergraduate</b>																						
<b>Full-Time</b>																						
First-Time Freshmen																						
Other Freshmen								1							1	1			1	2	3	
Sophomores													1		3	1		2	4	3	7	
Juniors			1		2		6	1		1	2				17	4			28	6	34	
Seniors					2	1	3	5			1		1	2	13	8		1	20	17	37	
Special																						
<b>Total Full-Time</b>			1		4	1	9	7		1	3		2	2	34	14		3	53	28	81	
<b>Part-Time</b>																						
First-Time Freshmen																						
Other Freshmen				1	1	3	3	2							4	5	1	3	9	14	23	
Sophomores			3	2	6	6	9	8	1			1			25	29	4	6	49	51	100	
Juniors		1	1	4	7	9	25	8			1	7	3		57	51	4	6	101	83	184	
Seniors	1		2	7	9	10	21	14		1	1	2	10	3	60	63	6	5	110	105	215	
Special						1		1							1	3			1	5	6	
<b>Total Part-Time</b>	1	1	6	14	23	29	58	33	1	1	1	3	18	6	147	151	15	20	270	258	528	
<b>Total Undergraduate</b>	1	1	7	14	27	30	67	40	1	2	4	3	20	8	181	165	15	23	323	286	609	
<b>Graduate</b>																						
<b>Full-Time</b>																						
Certificate																						
Masters			2		4		8	3					2	1	56	8		1	72	13	85	
Doctoral																						
Special Graduate															1				1		1	
<b>Total Full-Time</b>			2		4		8	3					2	1	57	8		1	73	13	86	
<b>Part-Time</b>																						
Certificate					1										2				3		3	
Masters			3	2	21	3	28	4			1	2	7	1	135	40	1		196	52	248	
Doctoral					1	1									3			1	4	2	6	
Special Graduate																						
<b>Total Part-Time</b>			3	2	23	4	28	4			1	2	7	1	140	40	1	1	203	54	257	
<b>Total Graduate</b>			5	2	27	4	36	7			1	2	9	2	197	48	1	2	276	67	343	
<b>Total All Students</b>	1	1	12	16	54	34	103	47	1	2	5	5	29	10	378	213	16	25	599	353	952	

**Figure 29: College of CPACS, Division of Continuing Studies Head Count: Summer 2006-2021**

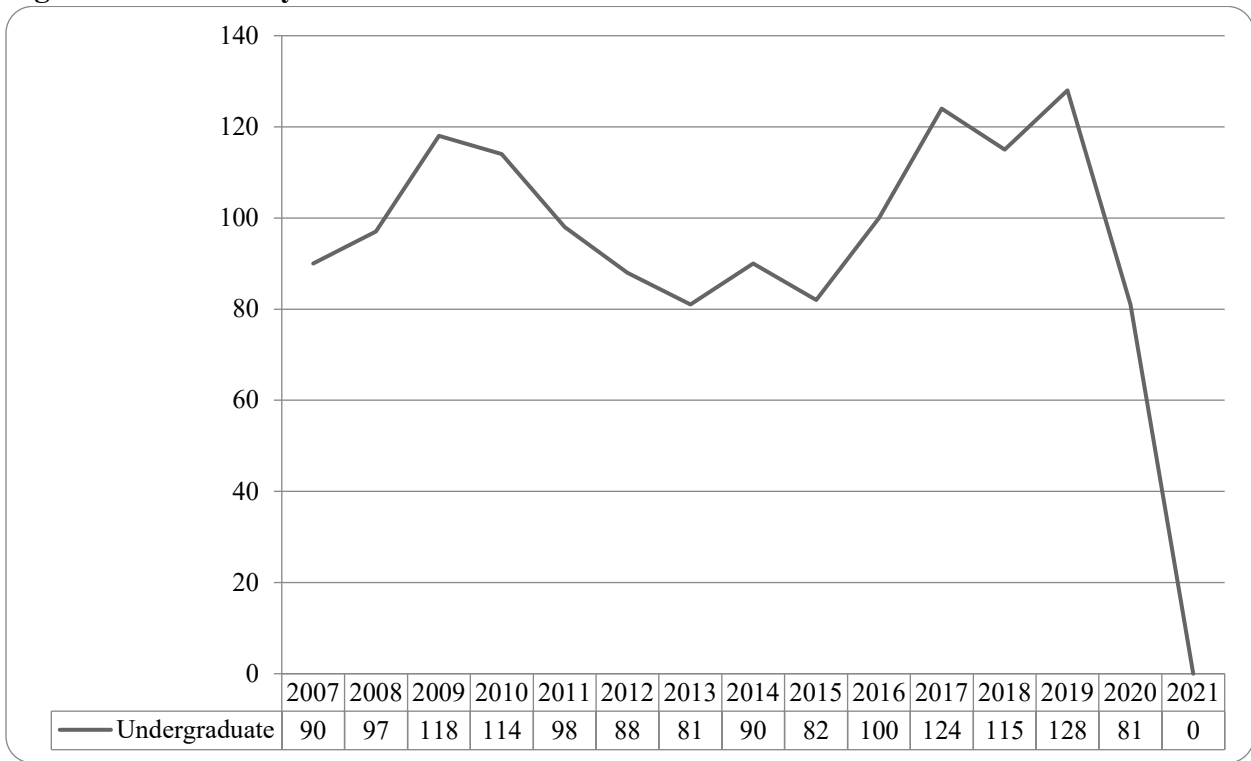




**Table 11: College of CPACS Division of Continuing Studies Head Count Summary for Undergraduate Students by Full and Part-Time by Gender and Race Classification: Summer 2021**

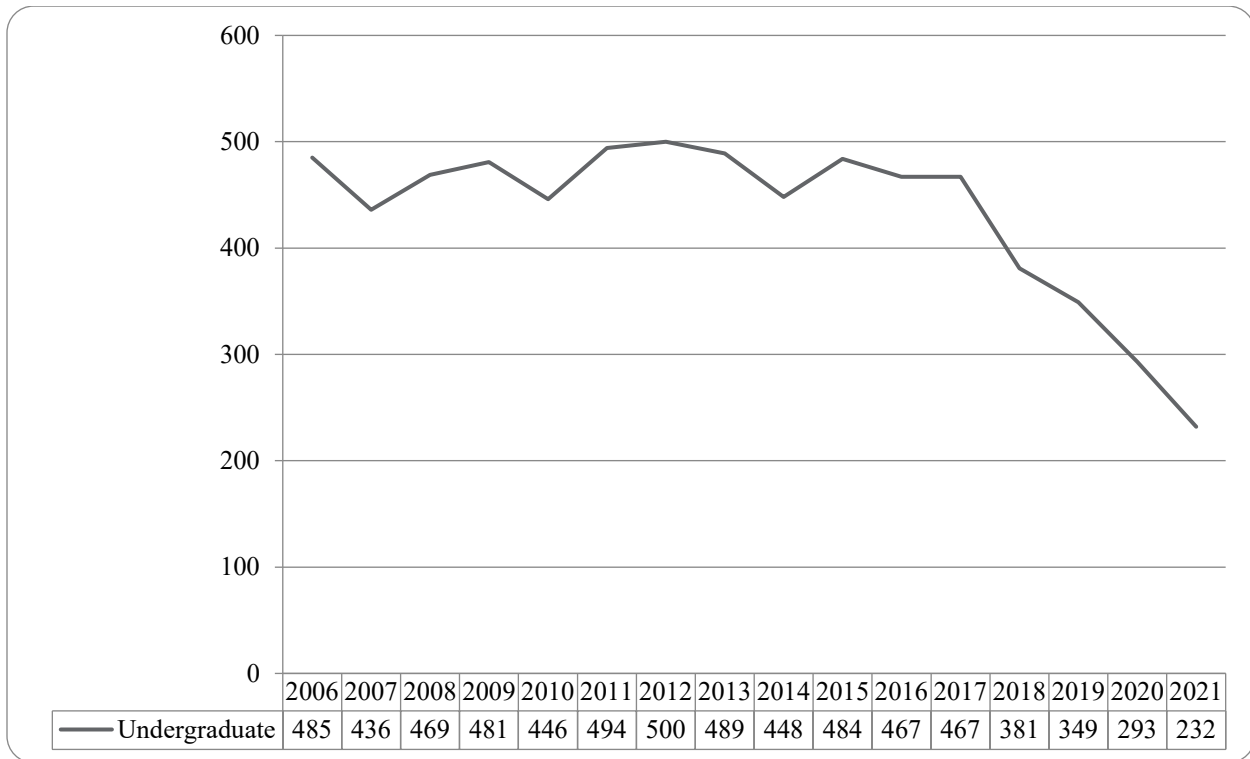
	American Indian		Asian		African American		Hispanics		Nat Haw / Pac Isl		Race Unknown		Two or more races		White		Nonresident Alien		Total			
	F	M	F	M	F	M	F	M	F	M	F	M	F	M	F	M	F	M	F	M	Total	
<b>Undergraduate</b>																						
<b>Full-Time</b>																						
First-Time Freshmen																						
Other Freshmen							1		1						1	3				1	5	6
Sophomores				1		1	1						1		7	5		1		8	9	17
Juniors						3	3	6	2			1		1	15	15				25	21	46
Seniors	1			1		3	2	10	3				1	1	17	7	2	1	34	15	49	
Special				1																	1	1
<b>Total Full-Time</b>	1			3		7	7	16	6			1		1	3	40	30	2	2	68	51	119
<b>Part-Time</b>																						
First-Time Freshmen									2												2	2
Other Freshmen		1	1				2	6	3					1	9	15				16	22	38
Sophomores				1		1	2	6					1	1	23	17		1		32	21	53
Juniors				1	2	6	10	9	8			2	1	4	4	47	45	2	2	71	72	143
Seniors				6	3	16	6	14	6					8	8	97	83	2	2	143	108	251
Special						1			1					1		8	4	1		11	5	16
<b>Total Part-Time</b>		1	9	5		24	20	35	20			2	1	14	14	184	164	5	5	273	230	503
<b>Total Undergraduate</b>	1	1	9	8		31	27	51	26			3	1	15	17	224	194	7	7	341	281	622
<b>Total All Students</b>	1	1	9	8		31	27	51	26			3	1	15	17	224	194	7	7	341	281	622

**Figure 30: University Division Head Count: Summer 2006-2021**

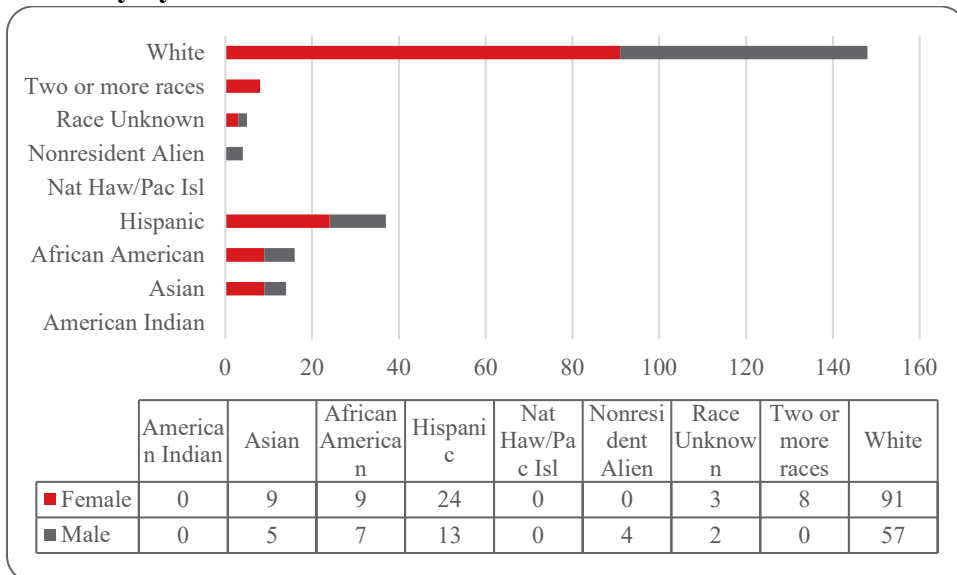


Footnote: Students previously in University Division are now classified as Exploratory Studies.

**Figure 31: Non-Degree/Intercampus Special Undergraduate Students Head Count: Summer 2006-2021**



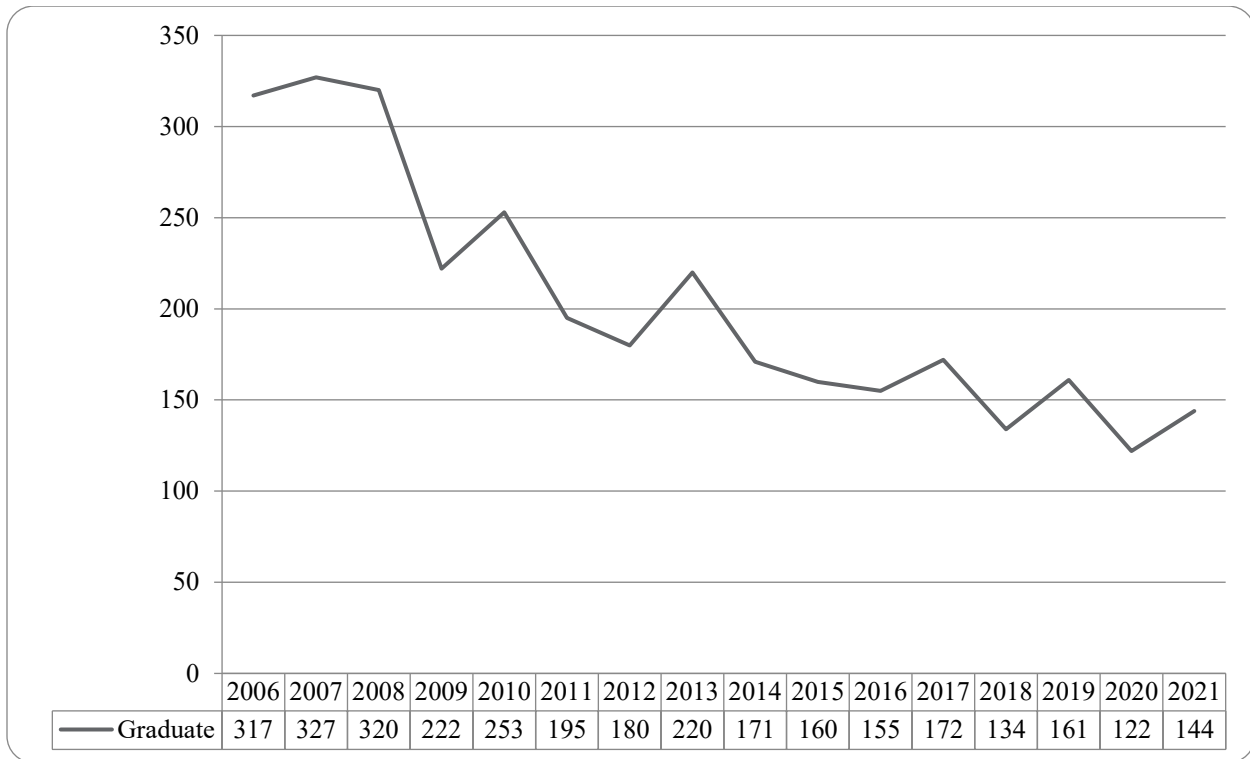
**Figure 32: Non-Degree/Intercampus Special Undergraduate Students Head Count by Ethnicity by Gender: Summer 2021**



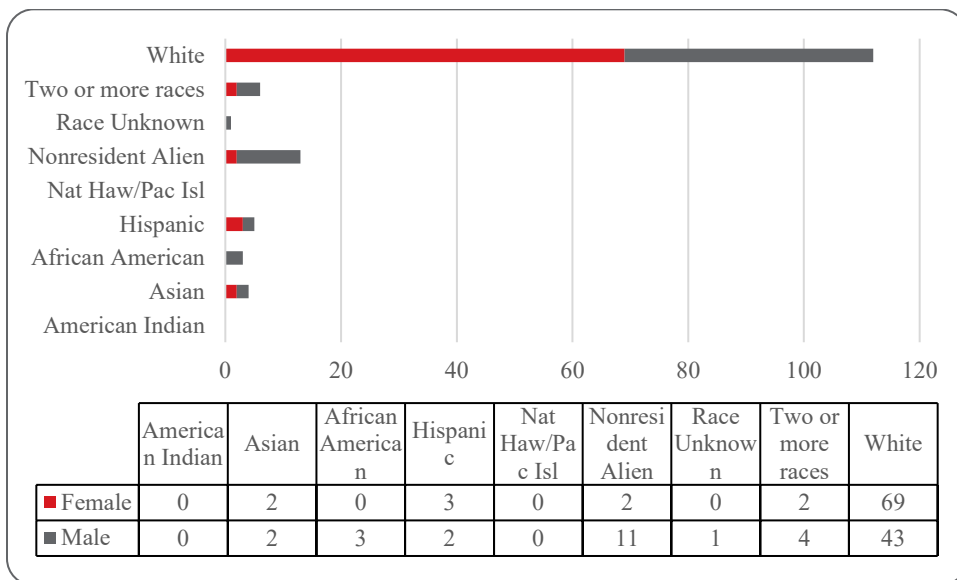
**Table 12: Non-Degree/Intercampus Head Count Summary for Special Undergraduate Students by Full and Part-Time by Gender and Race Classification: Summer 2021**

	American Indian		Asian		African American		Hispanics		Nat Haw / Pac Isl		Race Unknown		Two or more races		White		Nonresident Alien		Total			
	F	M	F	M	F	M	F	M	F	M	F	M	F	M	F	M	F	M	F	M	Total	
<b>Undergraduate</b>																						
<b>Full-Time</b>																						
First-Time Freshmen																						
Other Freshmen							1								4	1				4	2	6
Sophomores																						
Juniors																						
Seniors				1																1		1
Special							1						1		1	1				3	1	4
<b>Total Full-Time</b>				1			1	1					1		5	2				8	3	11
<b>Part-Time</b>																						
First-Time Freshmen																						
Other Freshmen				8	4	8	3	17	12			3	1	3		43	36		3	82	59	141
Sophomores					1			3						2		6	5			11	6	17
Juniors												1				4	3			4	4	8
Seniors							1								4	1				4	2	6
Special						1	2	3	1					2		29	10		1	35	14	49
<b>Total Part-Time</b>				8	5	9	6	23	13			3	2	7		86	55		4	136	85	221
<b>Total Undergraduate</b>				9	5	9	7	24	13			3	2	8		91	57		4	144	88	232
<b>Total All Students</b>				9	5	9	7	24	13			3	2	8		91	57		4	144	88	232

**Figure 33: Non-Degree/Intercampus Special Graduate Students Head Count: Summer 2006-2021**



**Figure 34: Non-Degree/Intercampus Special Graduate Students Head Count by Ethnicity by Gender: Summer 2021**



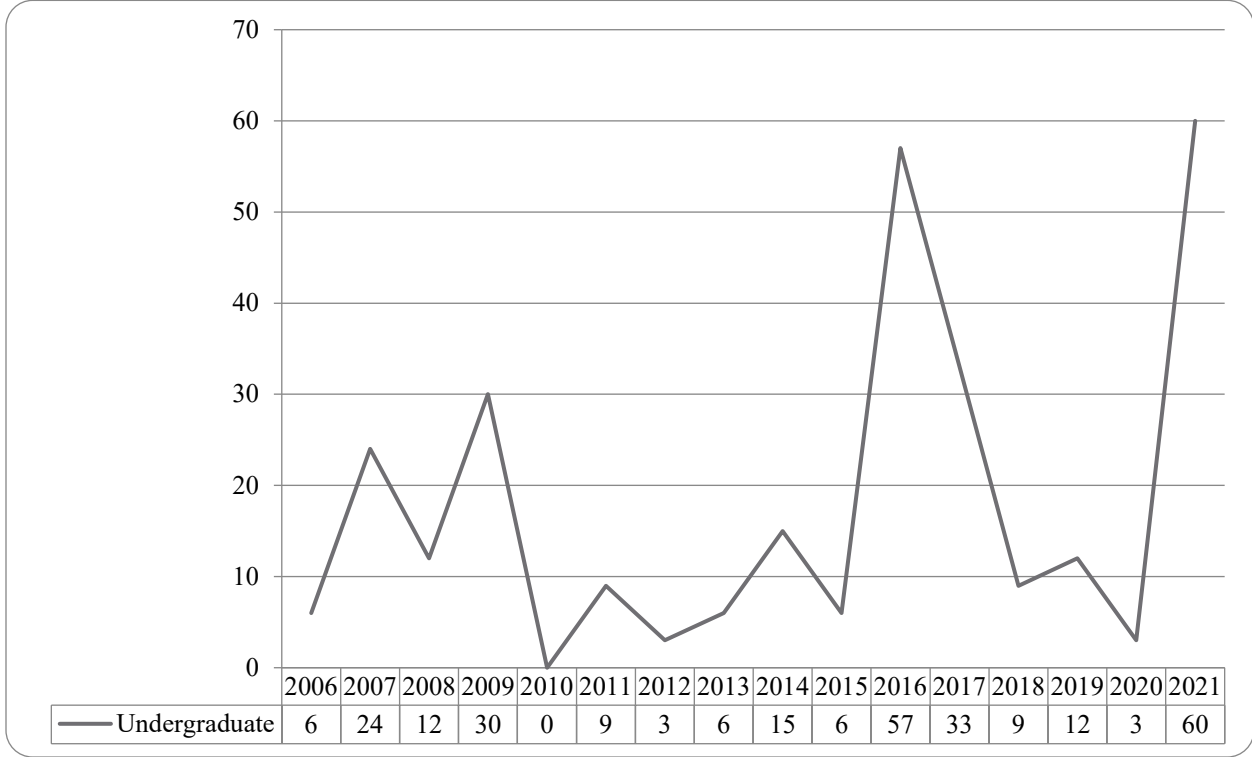
**Table 13: Non-Degree/Intercampus Head Count Summary for Special Graduate Students by Full and Part-Time by Gender and Race Classification: Summer 2021**

	American Indian		Asian		African American		Hispanics		Nat Haw / Pac Isl		Race Unknown		Two or more races		White		Nonresident Alien		Total			
	F	M	F	M	F	M	F	M	F	M	F	M	F	M	F	M	F	M	F	M	Total	
<b>Graduate</b>																						
<b>Full-Time</b>																						
Certificate																						
Masters																						
Doctoral																						
Special Graduate								1						6	3	1	1	7	5	12		
<b>Total Full-Time</b>								1						6	3	1	1	7	5	12		
<b>Part-Time</b>																						
Certificate																						
Masters																						
Doctoral																						
Special Graduate			2	2	3	3	1			1	2	4	63	40	1	10	71	61	132			
<b>Total Part-Time</b>			2	2	3	3	1			1	2	4	63	40	1	10	71	61	132			
<b>Total Graduates</b>			2	2	3	3	2				1	2	4	69	43	2	11	78	66	144		
<b>Total All Students</b>			2	2	3	3	2				1	2	4	69	43	2	11	78	66	144		

**Table 14: Cooperative Graduate Program Head Count Summary for Graduate Students by Full and Part-Time by Gender and Race Classification: Summer 2021**

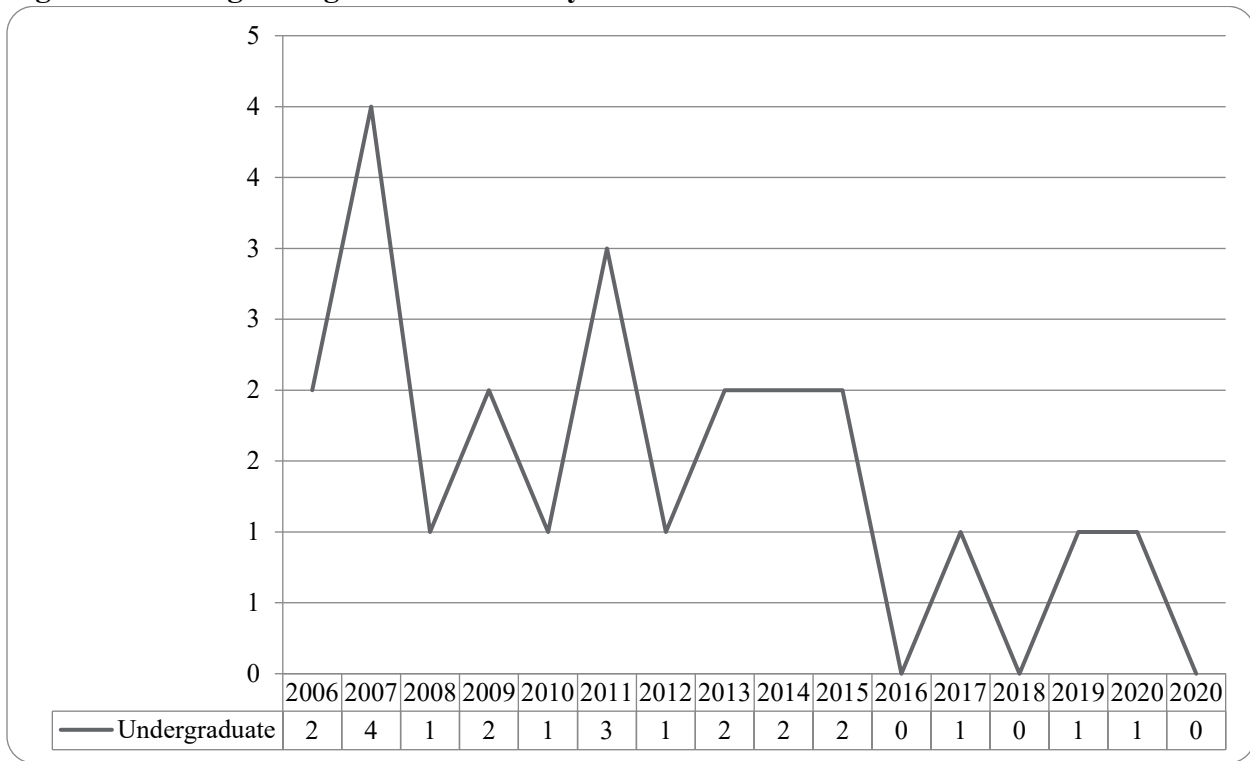
	American Indian		Asian		African American		Hispanics		Nat Haw / Pac Isl		Race Unknown		Two or more races		White		Nonresident Alien		Total			
	F	M	F	M	F	M	F	M	F	M	F	M	F	M	F	M	F	M	F	M	Total	
<b>Graduate</b>																						
<b>Full-Time</b>																						
Certificate																						
Masters																						
Doctoral																						
Special Graduate																						
<b>Total Full-Time</b>																						
<b>Part-Time</b>																						
Certificate							1						1		1					3		3
Masters																						
Doctoral																						
Special Graduate																						
<b>Total Part-Time</b>							1						1		1					3		3
<b>Total Graduate</b>							1						1		1					3		3
<b>Total All Students</b>							1						1		1					3		3

**Figure 35: Other Honors Student Credit Hours by Level of Instruction: Summer 2006-2021**

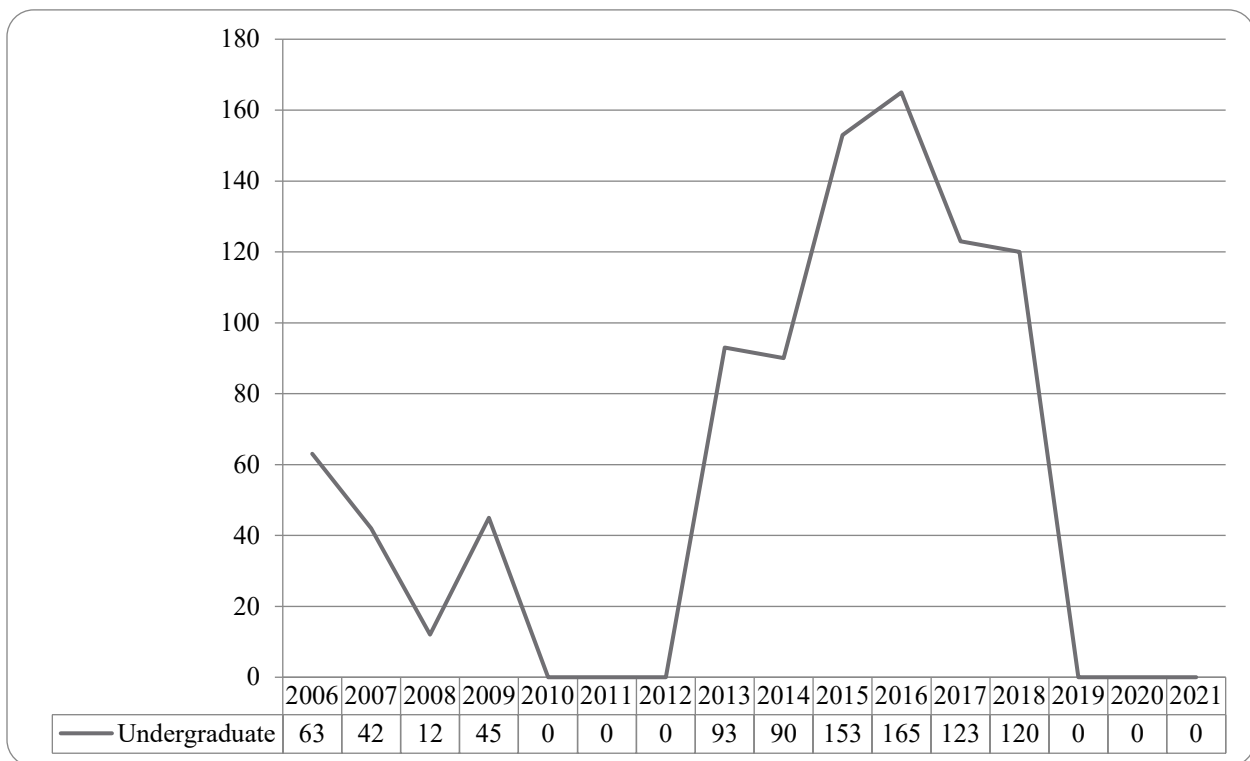




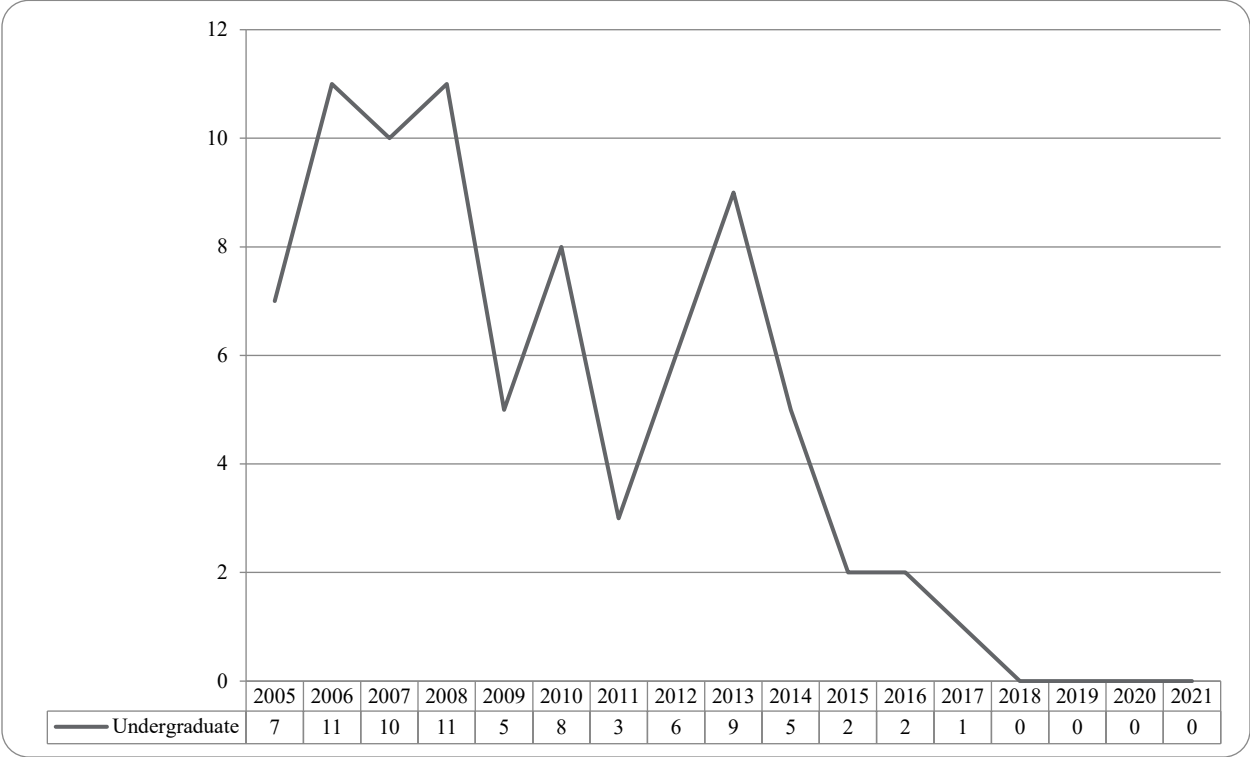
**Figure 36: College of Agriculture Delivery-Site Head Count: Summer 2006-2021**



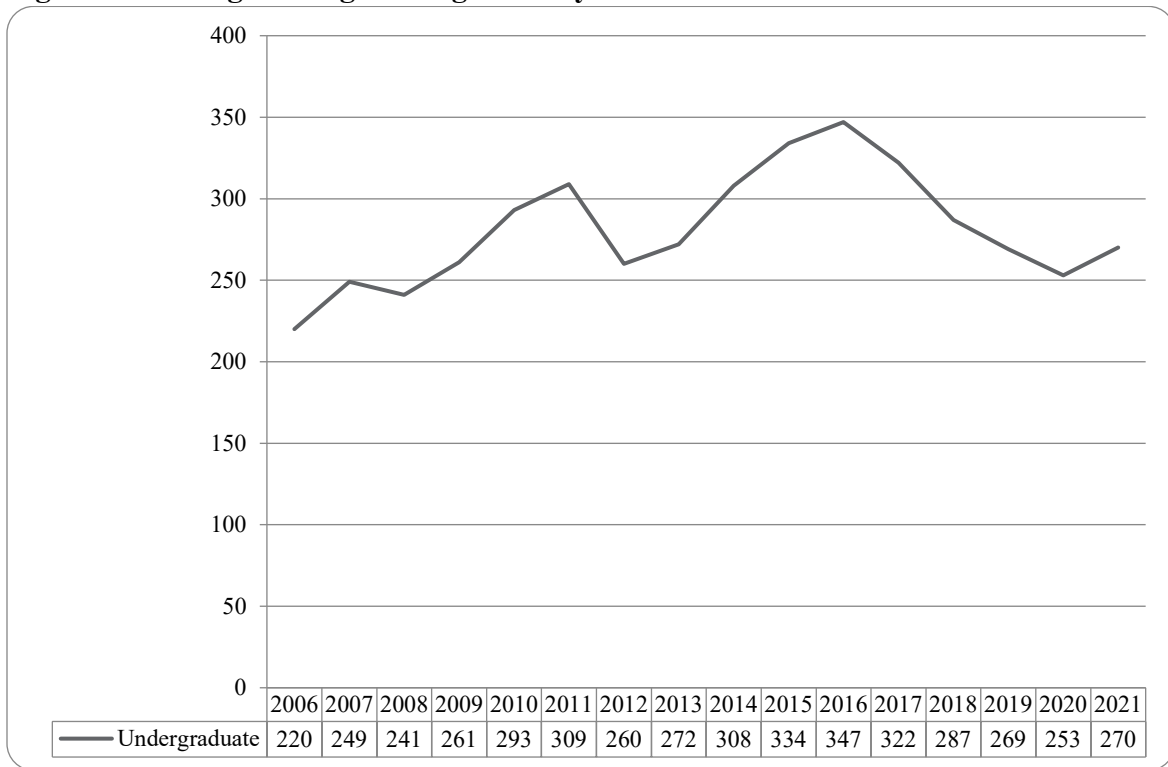
**Figure 37: College of Agriculture Delivery-Site Student Credit Hours: Summer 2006-2021**



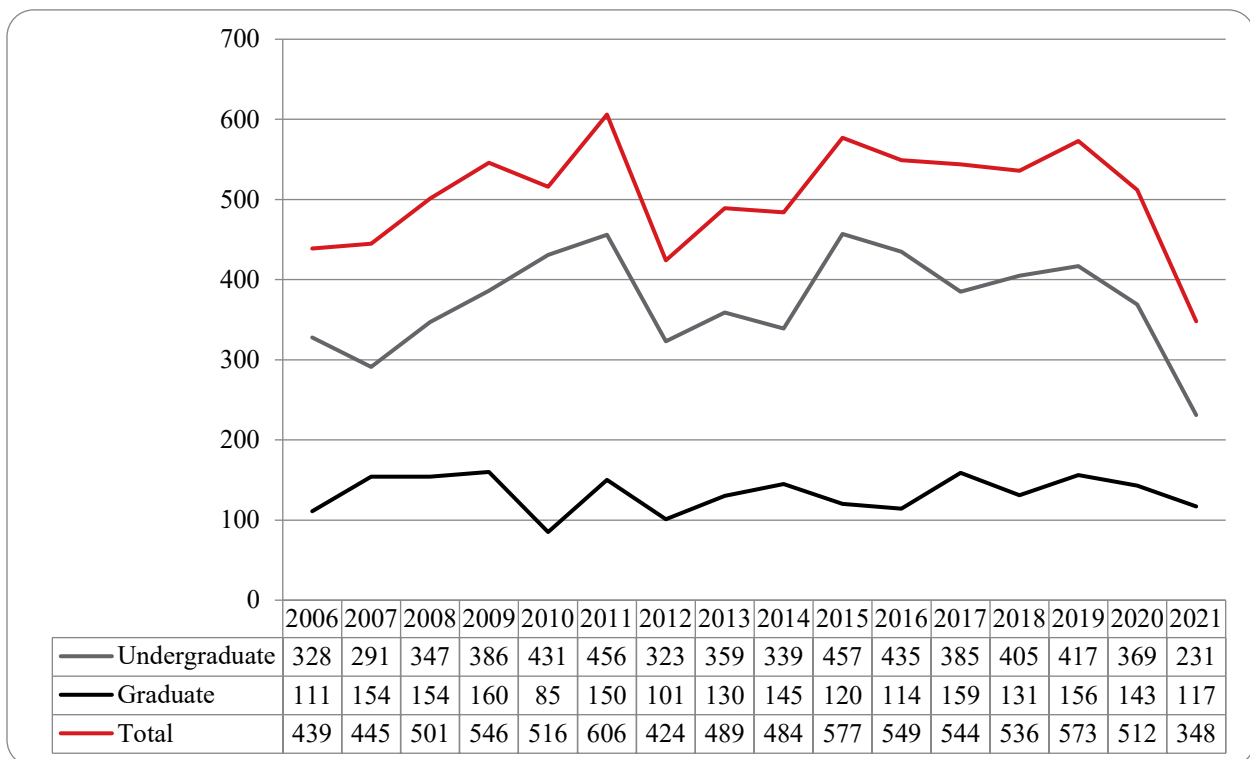
**Figure 38: College of Architecture Delivery-Site Head Count: Summer 2006-2021**



**Figure 39: College of Engineering Delivery-Site Head Count: Summer 2006-2021**



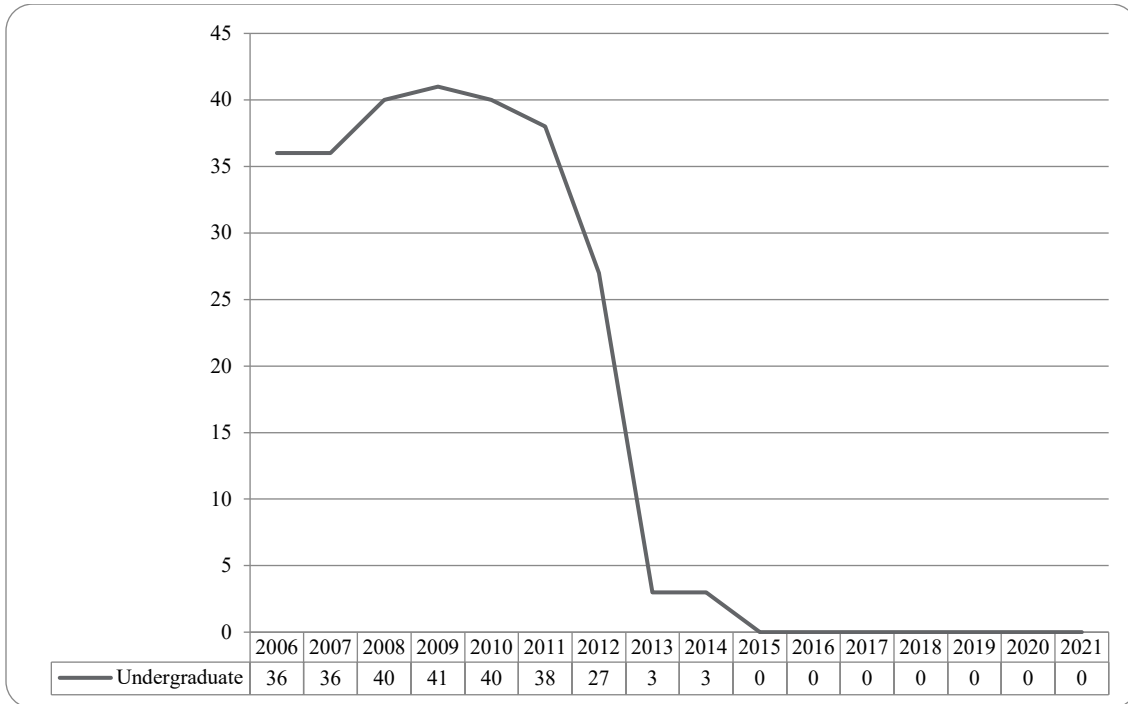
**Figure 40: College of Engineering Delivery-Site Student Credit Hours: Summer 2006-2021**



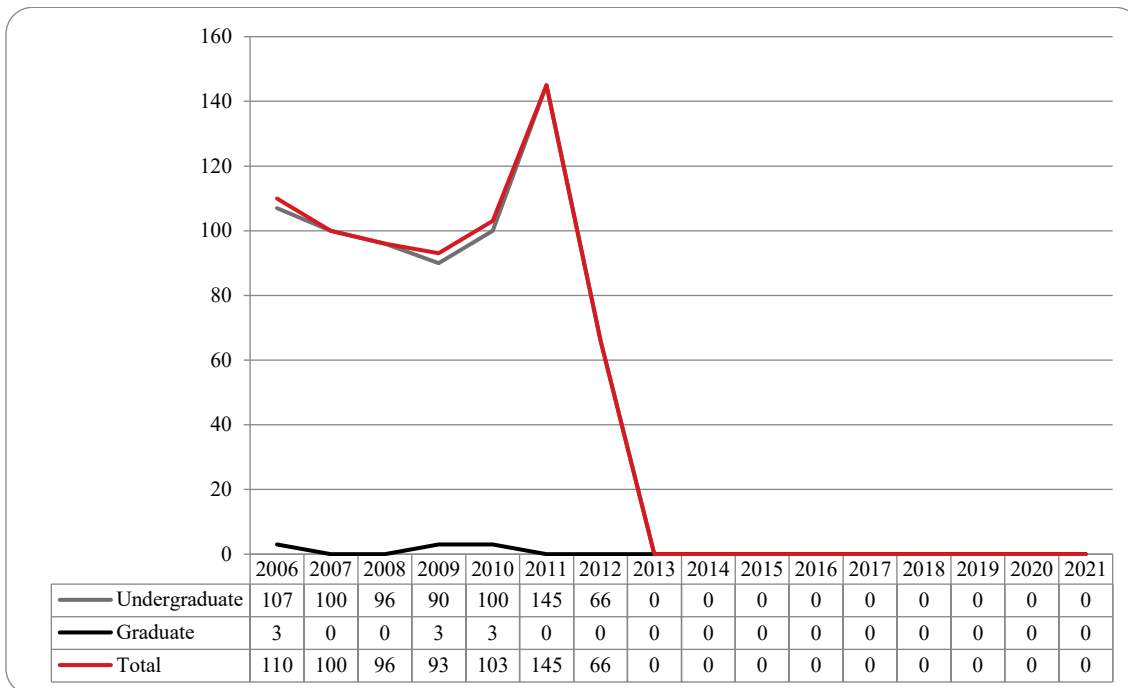
**Table 15: College of Engineering Head Count Summary for Undergraduate Students by Full and Part-Time by Gender and Race Classification: Summer 2021**

	American Indian		Asian		African American		Hispanics		Nat Haw / Pac Isl		Race Unknown		Two or more races		White		Nonresident Alien		Total			
	F	M	F	M	F	M	F	M	F	M	F	M	F	M	F	M	F	M	F	M	Total	
<b>Undergraduate</b>																						
<b>Full-Time</b>																						
First-Time Freshmen																						
Other Freshmen																						
Sophomores								1													1	1
Juniors				1									2		2		1				6	6
Seniors								1							2						3	3
Special																						
<b>Total Full-Time</b>				1				2					2		4		1				10	10
<b>Part-Time</b>																						
First-Time Freshmen								1							1						2	2
Other Freshmen				1		1							1		5						8	8
Sophomores				2		2	4	5					1	1	9	45		2	14	57	71	
Juniors			1	1		3	4	8					1	1	7	48		8	13	69	82	
Seniors			3	1	1	2	1	8						3	9	53	2	10	16	77	93	
Special						1								1	1	1				1	3	4
<b>Total Part-Time</b>			4	5	1	9	9	22					2	7	26	153	2	20	44	216	260	
<b>Total Undergraduate</b>			4	6	1	9	9	24					2	9	26	157	2	21	44	226	270	
<b>Total All Students</b>			4	6	1	9	9	24					2	9	26	157	2	21	44	226	270	

**Figure 41: College of Education and Human Sciences Delivery-Site Head Count: Summer 2006-2021**



**Figure 42: College of Education and Human Sciences Delivery-Site Student Credit Hours: Summer 2006-2021**



## GLOSSARY

The total head count and student credit hours in this enrollment report are provided on both a delivery-site and administrative-site basis. Delivery-site includes enrollment in all courses taught at UNO regardless of “home” campus. This means that student credit hours are reported for courses in the colleges. Student enrollment is counted in the college declared by the student. Specifically, the delivery-site enrollment numbers include students in degree programs in the UNL Colleges of Agriculture, Architecture, Engineering and Technology, and Education and Human Science.

**FIRST-TIME, Entering (freshmen) Student:** Students attending any institution for the first time at the undergraduate level. For students entering the fall term, this includes students enrolled in the fall term who attended college for the first time in the prior summer term. Also included are students who entered with advanced standing, i.e. college credits earned before graduation from high school.

**OTHER FRESHMEN:** At the beginning of the current semester, undergraduate students who (1) are not First-Time Freshmen and (2) have less than 27 semester hours earned from all institutions of higher education attended.

**SOPHOMORES:** At the beginning of the current semester, undergraduate students who have at least 27, but not more than 57, semester hours earned from all institutions of higher education attended.

**JUNIORS:** At the beginning of the current semester, undergraduate students who have at least 58, but not more than 90, semester hours earned from all institutions of higher education attended.

**SENIORS:** At the beginning of the current semester, undergraduate students who have at least 91 semester hours earned from all institutions of higher education attended.

**NON-DEGREE/INTER-CAMPUS/SPECIAL UNDERGRADUATES:** Special undergraduates not pursuing a degree at UNO in various programs: Inter-Campus UNMC, UNK, UNL, and Non-Degree.

**NON-DEGREE/INTER-CAMPUS/SPECIAL GRADUATE STUDENTS:** Special graduate students not pursuing a degree at UNO in various programs: Engineering Transfer Program, Inter-Campus UNMC, UNK, UNL, Inter-Campus UNL Graduate Psychology and Non-Degree.

**MASTERS/SPECIALIST:** Graduate students pursuing a degree less than doctoral.

**CERTIFICATE:** These students are not enrolled in a degree program, but only a certificate.

**DOCTORAL:** Graduate students who have been accepted into a doctoral program.

**FULL-TIME:** In the current semester, undergraduate students enrolled for 12 or more semester hours, or graduate students enrolled for 9 or more semester hours.

**PART-TIME:** In the current semester, undergraduate students enrolled for less than 12 semester hours, or graduate students enrolled for less than 9 semester hours.

**COOPERATIVE GRADUATE PROGRAM:** Graduate students enrolled in Human Resources and Training or Global Information Operations offered cooperatively by two or more colleges.



**OFFICE OF INSTITUTIONAL RESEARCH**

[www.unomaha.edu/oie/](http://www.unomaha.edu/oie/)

402-554-2367 | 402-554-2367 (Fax)

**Andrew Jacobsen, Interim Director**

**Jenny Liu, Director Institutional Research**

**Daniel O'Dell, Application Administrator**

**Blake Eno, Business Analyst**

**Jeanie Gutheil-Bykerk, Research Analyst**