

Spring 2022

Spring 2022 - Enrollment Profile Report

UNO Office of Institutional Effectiveness
University of Nebraska at Omaha

Follow this and additional works at: <https://digitalcommons.unomaha.edu/oieenrollment>

 Part of the [Educational Assessment, Evaluation, and Research Commons](#), and the [Higher Education Commons](#)

Please take our feedback survey at: https://unomaha.az1.qualtrics.com/jfe/form/SV_8cchtFmpDyGfBLE

Recommended Citation

Office of Institutional Effectiveness, UNO, "Spring 2022 - Enrollment Profile Report" (2022). *Enrollment Reports*. 170.

<https://digitalcommons.unomaha.edu/oieenrollment/170>

This Report is brought to you for free and open access by the Systems Intelligence and Data Analytics (SIDA) at DigitalCommons@UNO. It has been accepted for inclusion in Enrollment Reports by an authorized administrator of DigitalCommons@UNO. For more information, please contact unodigitalcommons@unomaha.edu.

OFFICE OF INSTITUTIONAL EFFECTIVENESS

ENROLLMENT PROFILE REPORT

SPRING 2022



UNIVERSITY OF
Nebraska
Omaha



University of Nebraska at Omaha

Enrollment Profile Report: Spring 2022

Office of Institutional Effectiveness

Institutional Research

<http://www.unomaha.edu/oie/>

February, 2022

EXECUTIVE SUMMARY

This Enrollment Statistical Summary provides delivery and administrative-site information on enrollment headcount and student credit hours. Delivery site reporting counts all students, including those in UNL programs delivered at UNO, but excludes UNO programs only (including the CPACS program delivered in Lincoln).

The purpose of this summary is to provide the undergraduate and graduate enrollments and student credit hour information by college of equivalent academic unit, class, gender and ethnicity. A glossary at the end of the report provides a list of definitions for headings and categories found in the report.

Administrative-Site Campus Summary

- Spring 2022 head count enrollment is 14,168 a 19% decrease compared to the spring 2021 enrollment of 14,444 (see Figure 1).
- Spring 2022 undergraduate head count enrollment is 11,123 a 2.3% decrease compared to the spring 2021 enrollment of 11,387 (see figure 5).
- Spring 2022 graduate head count enrollment is 3,045 a 0.4% decrease compared to the spring 2021 of 3,057 (see Figure 5).
- Spring 2022 student credit hours are 160,118 a 0.7% decrease compared to the spring 2021 credit hours of 161,305 (see figure 6).
- Spring 2022 undergraduate credit hours are 142,738 down from spring 2021 by 0.9% (see figure 6).
- Spring 2022 graduate credit hours are 17,380 up from spring 2021 by 1.0% (see figure 6).

Delivery-Site

- Spring 2022 head count enrollment is 14,499 a 1.8% decrease compared to the spring 2021 enrollment of 14,769 (see Figure 1).
- Spring 2022 undergraduate head count enrollment is 11,454 a 2.2% decrease compared to the spring 2021 enrollment of 11,712 (see figure 2).
- Spring 2022 graduate head count enrollment is 3,045 a 0.4% decrease compared to the spring 2021 enrollment of 3,057 (see figure 2).
- Spring 2022 student credit hours are 160,611 a 0.6% decrease compared to the spring 2021 credit hours of 161,545 (see figure 3).
- Spring 2022 undergraduate credit hours are 142,274 down from spring 2021 by 0.8% (see figure 3).
- Spring 2022 graduate credit hours are 18,337 up from spring 2021 by 1.5% (see figure 3).

Contents

EXECUTIVE SUMMARY	2
Table 1: UNO Delivery-Site and Administrative-Site Head Count Enrollment and Comparison: Spring 2022	5
Figure 1: Delivery-Site & Administrative-Site Head Count Enrollment: Spring 1988-2022	6
Figure 2: UNO Delivery-Site Head Count: Spring 2006-2022.....	7
Figure 3: UNO Delivery-Site Student Credit Hours by Student Level: Spring 2006-2022.....	7
Table 2: Total Uno Delivery-Site Head Count Summary for Undergraduate and Graduate Students Full and Part-Time by Race Classification: Spring 2022	8
Figure 4: UNO Administrative-Site Head Count: Spring 2006-2022.....	9
Figure 5: UNO Administrative-Site Student Credit Hours: Spring 2006-2022	9
Table 3: Total UNO Administrative-Site Head Count Summary for Undergraduate and Graduate Students by Full and Part-Time by Race Classification: Spring 2022.....	10
Figure 6: College of Arts & Science Head Count: Spring 2006-2022.....	11
Figure 7: College of Arts & Sciences Student Credit Hours: Spring 2006-2022.....	11
Table 4: College of Arts & Sciences Head Count Summary for Undergraduate and Graduate Students by Full and Part-time by Race Classification: Spring 2022.....	12
Figure 8: College of Business Administration Head Count: Spring 2006-2022.....	13
Figure 9: College of Business Administration Student Credit Hours: Spring 2006-2022	13
Table 5: College of Business Administration Head Count Summary for Undergraduate and Graduate Students by Full and Part-Time by Race Classification: Spring 2022	14
Figure 10: College of Communication, Fine Arts and Media Delivery-Site Head Count: Spring 2006-2022	15
Figure 11: College of Communication, Fine Arts and Media Delivery-Site Student Credit Hours: Spring 2006-2022	15
Table 6: College of Communication, Fine Arts and Media Delivery & Administrative-Site Head Count Summary for Undergraduate and Graduate Students by Full and Part-Time by Race Classification: Spring 2022	16
Figure 12: College of Communication, Fine Arts and Media: Administrative-Site Head Count: Spring 2006-2022 .	17
Figure 13: College of Communication, Fine Arts and Media: Administrative-Site Student Credit Hours: Spring 2006-2022.....	17
Figure 14: College of Education Head Count: Spring 2006-2022.....	18
Figure 15: College of Education Student Credit Hours: Spring 2006-2022	18
Table 8: College of Education Head Count Summary for Undergraduate and Graduate Students by Full and Part-Time by Race Classification: Spring 2022	19
Figure 16: College of Information Science & Technology Head Count: Spring 2006-2022.....	20
Figure 17: College of Information Science & Technology Student Credit Hours: Spring 2006-2022	20
Table 9: College of Information Science and Technology Head Count Summary for Undergraduate and Graduate Summary for Full and Part-Time by Race Classification: Spring 2022	21
Figure 18: College of Public Affairs & Community Service Delivery-Site Head Count: Spring 2006-2022	22
Figure 19: College of Public Affairs & Community Service Delivery-Site Student Credit Hours: Spring 2006-2022	22

Table 10: College of Public Affairs & Community Service Delivery-Site Head Count for Undergraduate and Graduate Students by Full and Part-time by Race Classification: Spring 2022.....	23
Figure 20: College of Public Affairs & Community Service Administrative-Site Head Count: Spring 2006-2022 ...	24
Figure 21: College of Public Affairs & Community Service Administrative-Site Student Credit Hours: Spring 2006-2022	24
Table 11: College of Public Affairs & Community Service Administrative-Site Head Count Summary for Undergraduate Graduate Students by Full and Part-Time by Race Classification: Spring 2022.....	25
Figure 22: College of CPACS, Division of Continuing Studies Head Count: Spring 2006-2022	26
Table 12: College of CPACS Division of Continuing Studies Head Count Summary for Undergraduate Students by Full and Part-Time by Race Classification: Spring 2021	27
Figure 23: University Division Head Count: Spring 2006-2022	28
Figure 24: University Division Student Credit Hours: Spring 2006-2022.....	28
Figure 25: Non-Degree/Intercampus Special Undergraduate Students Head Count: Spring 2006-2022	29
Table 13: Non-Degree/Intercampus Head Count Summary for Special Undergraduate Students by Full and Part-Time by Race Classification: Spring 2022	30
Figure 26: Non-Degree/Intercampus Special Graduate Students Head Count: Spring 2006-2022	31
Table 14: Non-Degree/Intercampus Head Count Summary for Special Graduate Students by Full and Part-time by Gender and Race Classification: Spring 2022	32
Figure 27: Other Honors and Library Hours Student Credit Hours by Level of Instruction: Spring 2006-2022	33
Figure 28: College of Agriculture Delivery-Site Head Count: Spring 2006-2022	34
Figure 29: College of Agriculture Delivery-Site Student Credit Hours: Spring 2006-2022.....	34
Figure 30: College of Architecture Delivery-Site Head Count: Spring 2006-2022.....	35
Figure 31: College of Architecture Delivery-Site Student Credit Hours: Spring 2006-2022	35
Figure 32: College of Engineering Delivery-Site Head Count: Spring 2006-2022	36
Figure 33: College of Engineering Delivery-Site Student Credit Hours: Spring 2006-2022.....	36
Table 16: College of Engineering Head count Summary for Undergraduate Students by Full and Part-Time by Race Classification: Spring 2022.....	37
Figure 34: College of Education and Human Science Delivery-Site Head Count: Spring 2006-2022.....	38
Figure 35: College of Education and Human Sciences Delivery-Site Student Credit Hours: Spring 2006-2022.....	38
Glossary.....	39

Table 1: UNO Delivery-Site and Administrative-Site Head Count Enrollment and Comparison: Spring 2022

	Spring 2022		Spring 2021	Spring 21-22 Administrative-Site	
	Delivery-Site	Administrative-Site	Administrative-Site	Numerical Change	Percent Change
UNO:					
<i>Undergraduate</i>					
Arts & Science	3,642	3,642	3,845	-203	-5.3%
Business Administration	1,648	1,648	1,633	15	0.9%
Communication, Fine Arts & Media	816	816	856	-40	-4.7%
Education	1,355	1,355	1,371	-16	-1.2%
Information Science and Technology	957	957	909	48	5.3%
Public Affairs & Community Services	1,097	1,469	1,424	45	3.2%
Division of Continuing Studies	991	991	1,089	-98	-9.0%
Sub-total CPACS including Cont. Studies	2,088	2,460	2,513	-53	-2.1%
Non-Degree	245	245	260	-15	-5.8%
Total Undergraduate	10,751	11,123	11,387	-264	-2.3%
<i>Graduate</i>					
Arts & Science	380	380	428	-48	-11.2%
Business Administration	548	548	528	20	3.8%
Communication, Fine Arts & Media	81	81	89	-8	-9.0%
Education	825	825	829	-4	-0.5%
Information Science and Technology	328	328	291	37	12.7%
Public Affairs & Community Services	595	595	607	-12	-2.0%
New Cooperative Graduate Programs	9	9	9	0	
Undeclared	279	279	276	3	1.1%
Total Graduate	3,045	3,045	3,057	-12	-0.4%
<i>UNO Administrative-Site Total</i>		14,168	14,444	-276	-1.9%
UNL:	Spring 2022		Spring 2021	Numerical Change	Percent Change
Agriculture	0		1		
Architecture	0		0		
Engineering & Technology	703		673		
Education and Human Science	0		0		
Total UNL in Omaha	703		674	29	4.3%
	Spring 2022		Spring 2021	Numerical Change	Percent Change
<i>UNO Delivery-Site Total</i>	14,499		14,769	-270	-1.8%

Figure 1: Delivery-Site & Administrative-Site Head Count Enrollment: Spring 1988-2022

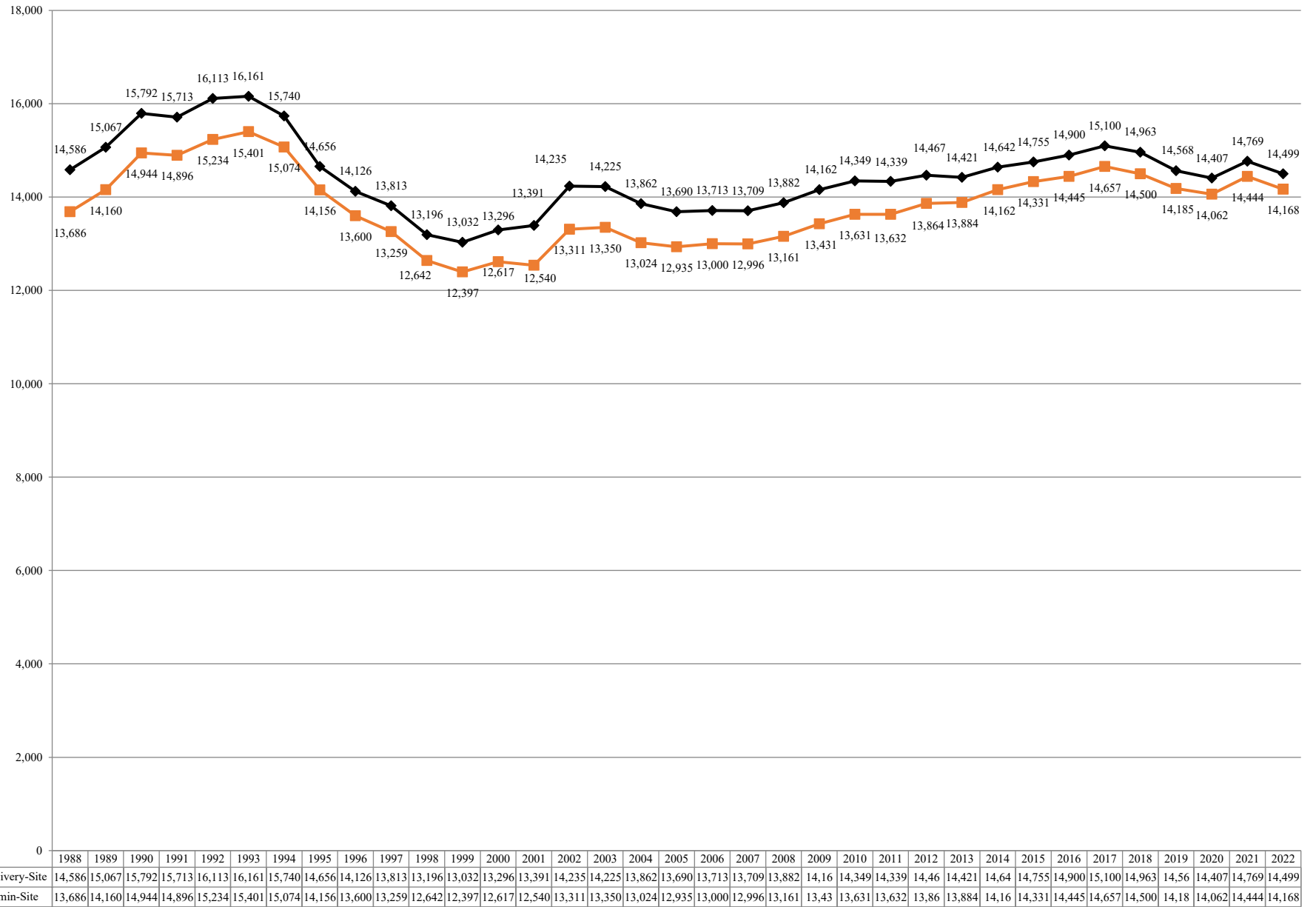

Figure 2: UNO Delivery-Site Head Count: Spring 2006-2022

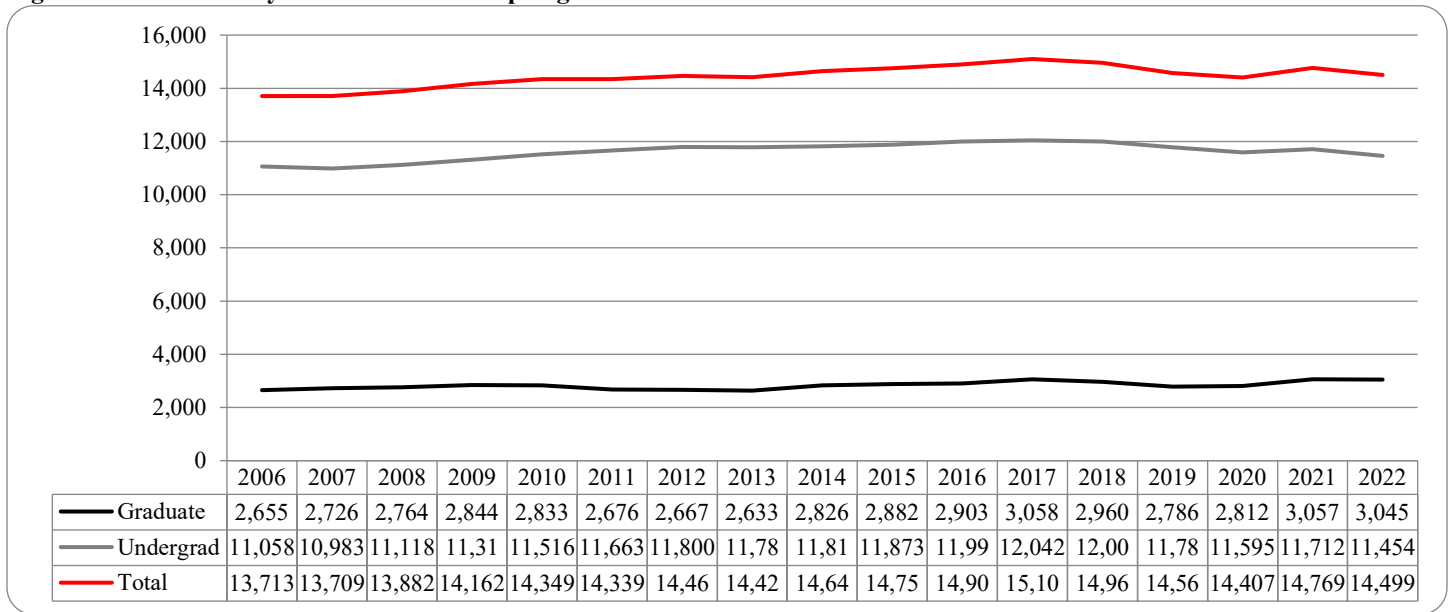

Figure 3: UNO Delivery-Site Student Credit Hours by Student Level: Spring 2006-2022

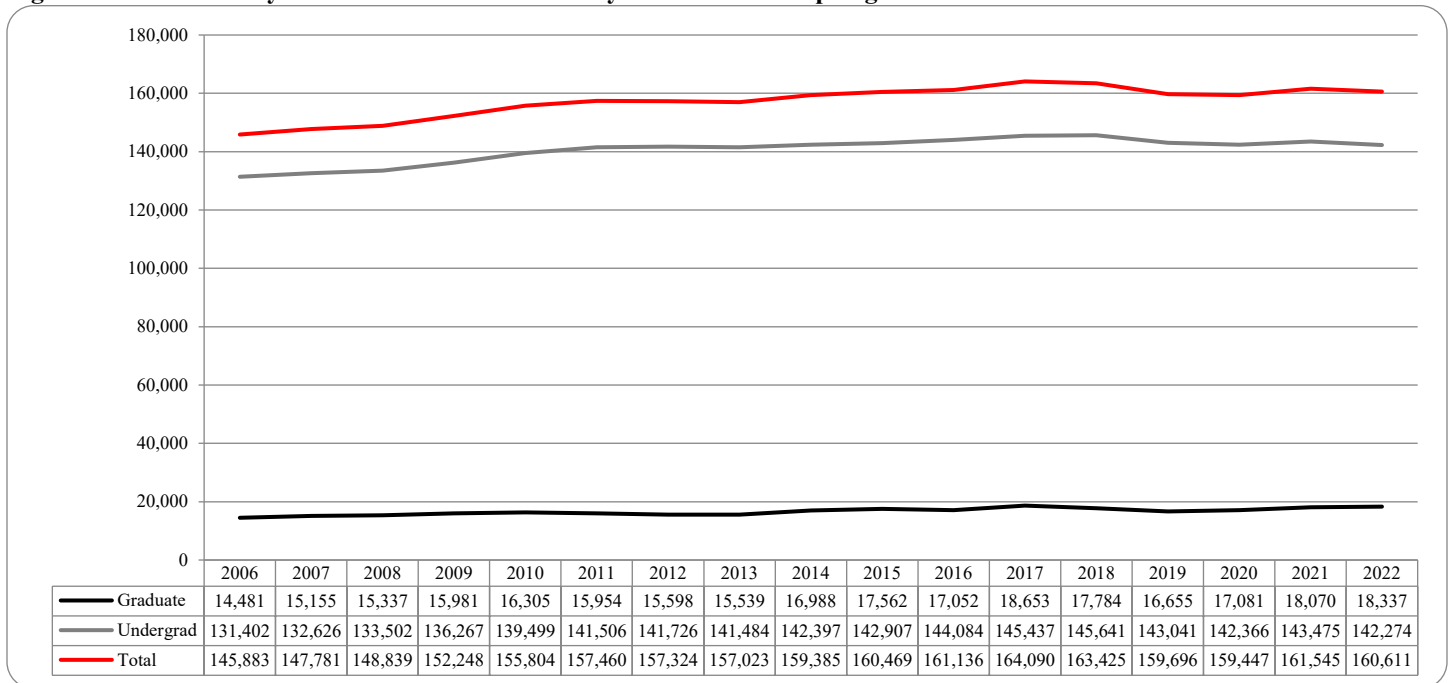

Table 2: Total Uno Delivery-Site Head Count Summary for Undergraduate and Graduate Students Full and Part-Time by Race Classification: Spring 2022

	American Indian	Asian	African American	Hispanics	Nat Haw / Pac Isl	Race Unknown	Two or more races	White	Nonresident Alien	Total
Undergraduate										
Full-Time										
First-Time Freshmen		5	5	9			1	30	6	56
Other Freshmen	6	98	190	297	1	10	70	938	85	1,695
Sophomores	4	131	138	372	3	9	95	1,317	80	2,149
Juniors	6	117	170	407	1	14	140	1,690	111	2,656
Seniors	9	113	144	365	2	21	115	1,669	125	2,563
Special		1	3	6		1	2	49	2	64
Total Full-Time	25	465	650	1,456	7	55	423	5,693	409	9,183
Part-Time										
First-Time Freshmen			1	1			1	11	1	15
Other Freshmen	2	14	45	66		4	14	180	7	332
Sophomores	1	10	23	47		2	14	182	5	284
Juniors	1	17	40	73	1	4	15	335	6	492
Seniors	1	44	57	95	2	17	59	648	16	939
Special		9	20	18		1	10	146	5	209
Total Part-Time	5	94	186	300	3	28	113	1,502	40	2,271
Total Undergraduate	30	559	836	1,756	10	83	536	7,195	449	11,454
Graduate										
Full-Time										
Certificate							2	4	1	7
Masters	1	22	39	68	1	6	33	563	126	859
Doctoral	1	5	1	3			1	29	21	61
Special Graduate		6		2		3	2	57	47	117
Total Full-Time	2	33	40	73	1	9	38	653	195	1,044
Part-Time										
Certificate		5	7	4				38		54
Masters	3	52	63	146	2	7	50	1,164	71	1,558
Doctoral	1	4	9	9		2	7	101	37	170
Special Graduate		4	8	16		2	4	176	9	219
Total Part-Time	4	65	87	175	2	11	61	1,479	117	2,001
Total Graduate	6	98	127	248	3	20	99	2,132	312	3,045
Total All Students	36	657	963	2,004	13	103	635	9,327	761	14,499

Figure 4: UNO Administrative-Site Head Count: Spring 2006-2022

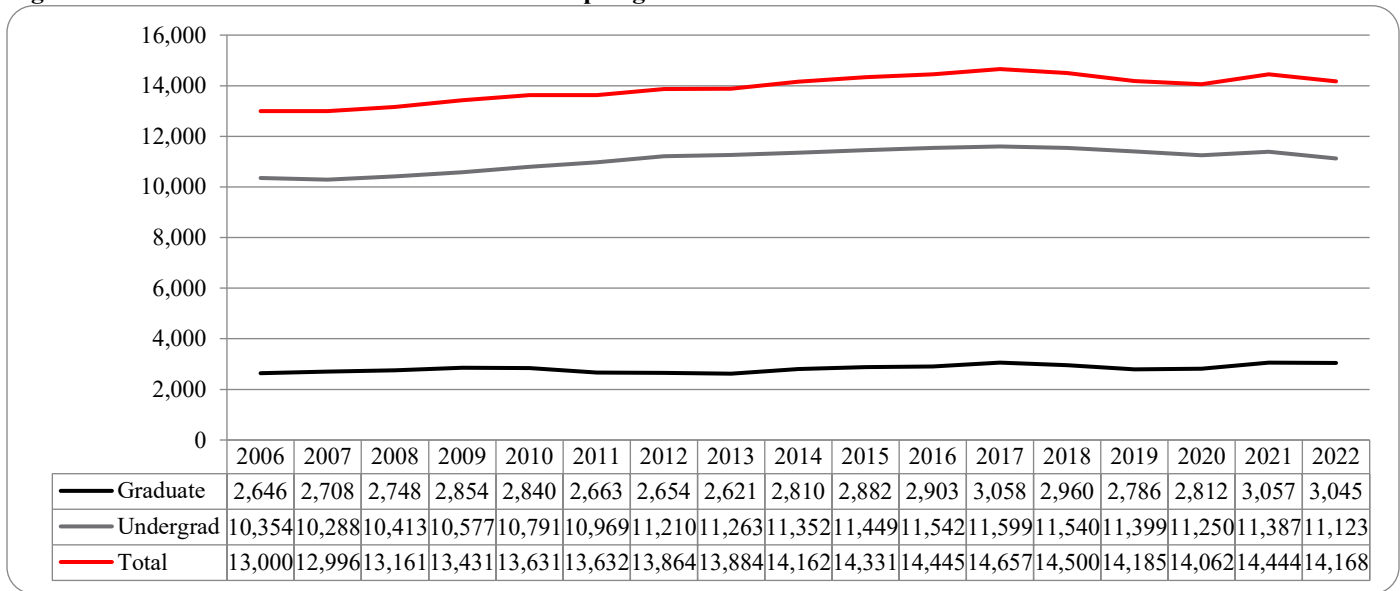

Figure 5: UNO Administrative-Site Student Credit Hours: Spring 2006-2022

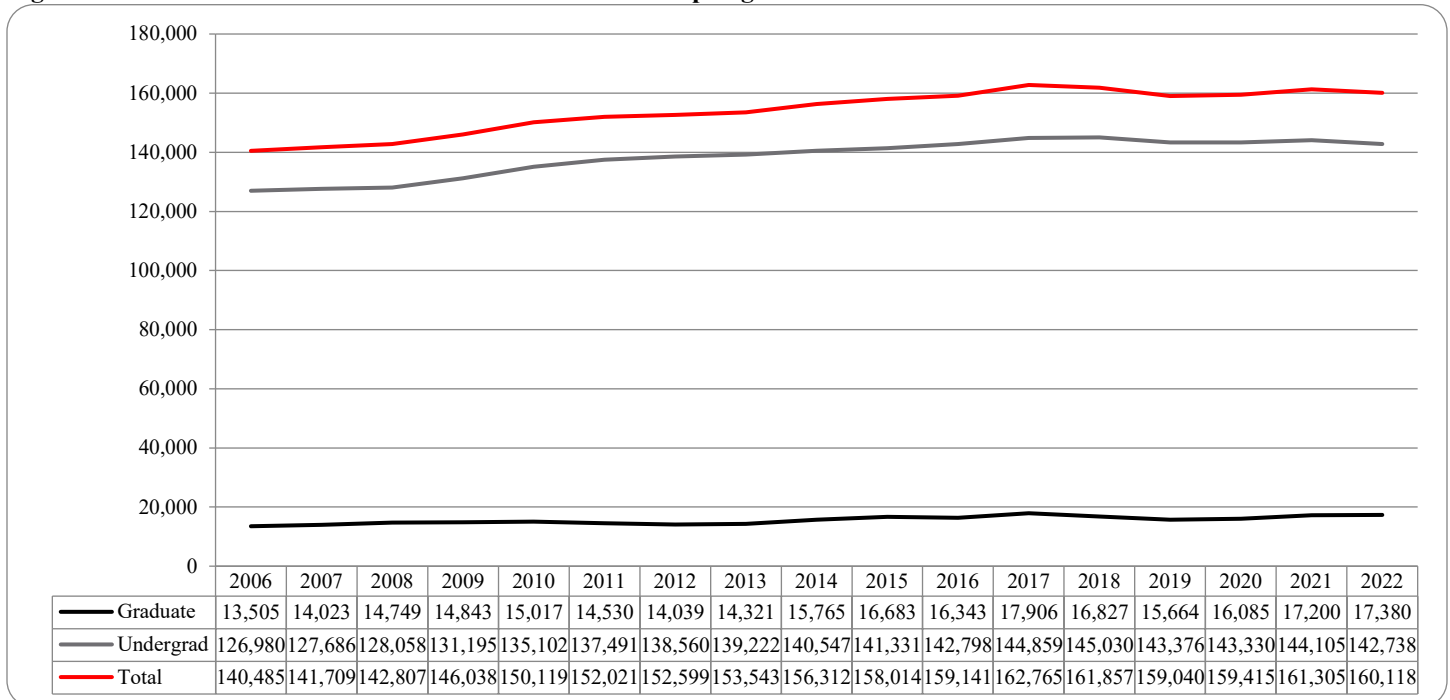

Table 3: Total UNO Administrative-Site Head Count Summary for Undergraduate and Graduate Students by Full and Part-Time by Race Classification: Spring 2022

	American Indian	Asian	African American	Hispanics	Nat Haw / Pac Isl	Race Unknown	Two or more races	White	Nonresident Alien	Total
Undergraduate										
Full-Time										
First-Time Freshmen		5	3	8			2	30	6	54
Other Freshmen	7	92	190	294	1	10	70	911	79	1,654
Sophomores	3	124	143	367	3	8	93	1,270	82	2,093
Juniors	6	114	169	403	1	15	136	1,657	106	2,607
Seniors	11	105	141	364	2	21	112	1,591	110	2,457
Special		1	3	6		1	1	42	1	55
Total Full-Time	27	441	649	1,442	7	55	414	5,501	384	8,920
Part-Time										
First-Time Freshmen			1	1			1	12	1	16
Other Freshmen	2	14	43	65		4	13	178	7	326
Sophomores	1	10	23	44		2	14	170	6	270
Juniors	1	18	38	72	1	5	15	328	5	483
Seniors	2	43	54	91	2	16	55	623	17	903
Special		9	18	18		1	10	144	5	205
Total Part-Time	6	94	177	291	3	28	108	1,455	41	2,203
Total Undergraduate	33	535	826	1,733	10	83	522	6,956	425	11,123
Graduate										
Full-Time										
Certificate							2	4	1	7
Masters	1	22	39	68	1	6	33	563	126	859
Doctoral	1	5	1	3			1	29	21	61
Special Graduate		6		2		3	2	57	47	117
Total Full-Time	2	33	40	73	1	9	38	653	195	1,044
Part-Time										
Certificate		5	7	4				38		54
Masters	3	52	63	146	2	7	50	1,164	71	1,558
Doctoral	1	4	9	9		2	7	101	37	170
Special Graduate		4	8	16		2	4	176	9	219
Total Part-Time	4	65	87	175	2	11	61	1,479	117	2,001
Total Graduate	6	98	127	248	3	20	99	2,132	312	3,045
Total All Students	39	633	953	1,981	13	103	621	9,088	737	14,168

Figure 6: College of Arts & Science Head Count: Spring 2006-2022

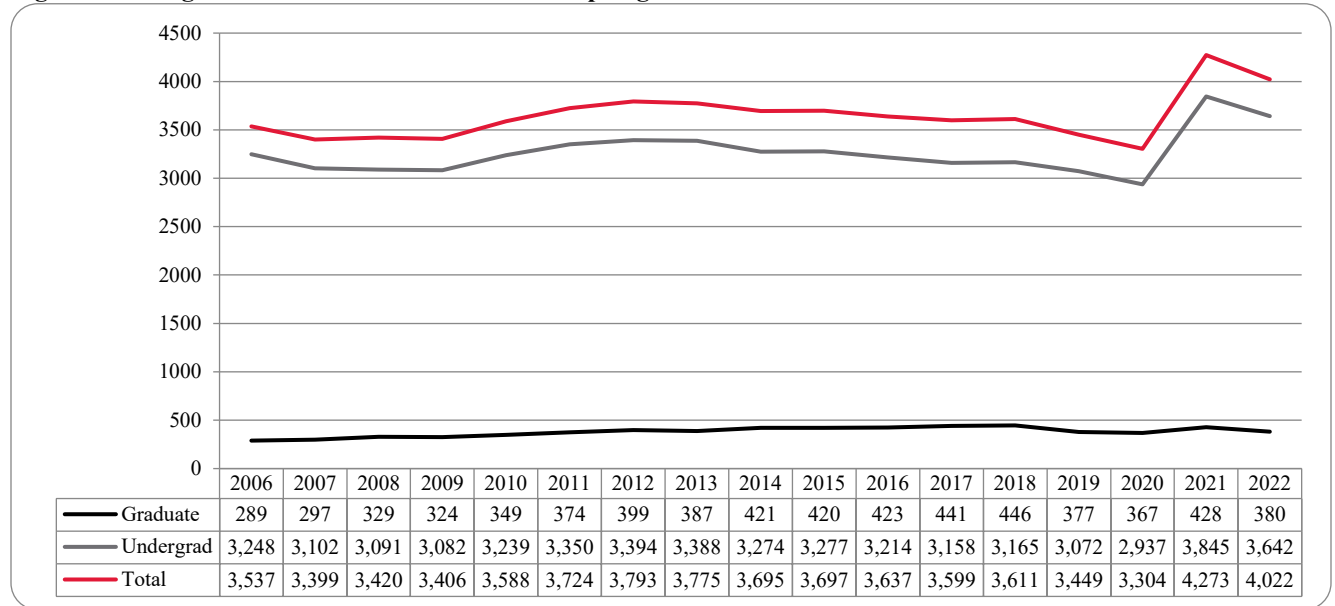

Figure 7: College of Arts & Sciences Student Credit Hours: Spring 2006-2022

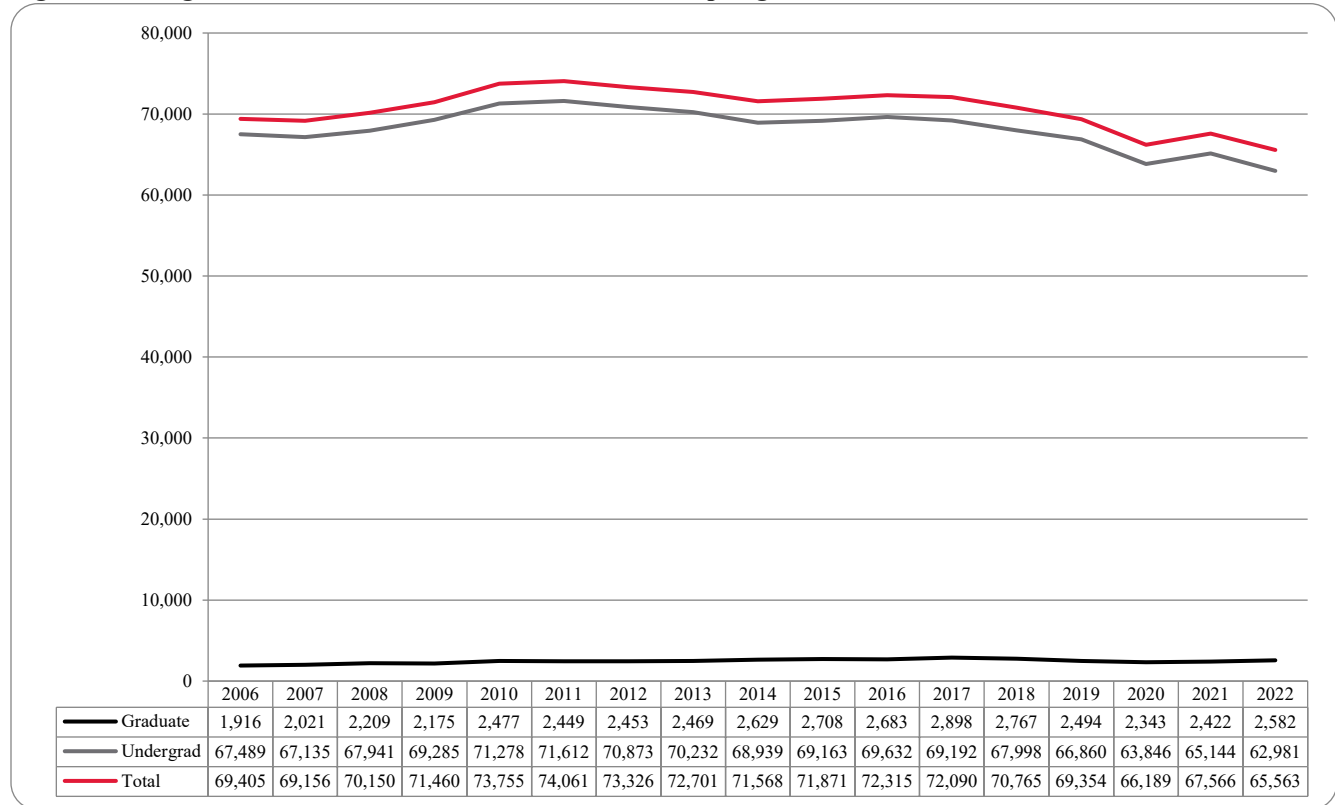

Table 4: College of Arts & Sciences Head Count Summary for Undergraduate and Graduate Students by Full and Part-time by Race Classification: Spring 2022

	American Indian	Asian	African American	Hispanics	Nat Haw / Pac Isl	Race Unknown	Two or more races	White	Nonresident Alien	Total
Undergraduate										
Full-Time										
First-Time Freshmen		1	2	5			1	7		16
Other Freshmen	3	55	108	170		3	44	415	21	819
Sophomores	1	53	56	148	2	4	43	455	26	788
Juniors	2	38	47	125		3	44	457	25	741
Seniors	3	42	33	102		9	43	411	20	663
Special			2	2		1		10		15
Total Full-Time	9	189	248	552	2	20	175	1,755	92	3,042
Part-Time										
First-Time Freshmen							1	6	1	8
Other Freshmen		3	13	29			5	61	2	113
Sophomores		2	5	16		1	5	48	1	78
Juniors	1	7	8	19		2	4	77	3	121
Seniors		13	13	30		1	16	166	3	242
Special		1	4	3				29	1	38
Total Part-Time	1	26	43	97		4	31	387	11	600
Total Undergraduate	10	215	291	649	2	24	206	2,142	103	3,642
Graduate										
Full-Time										
Certificate							1	2		3
Masters	1	6	4	10		1	4	85	8	119
Doctoral								3	1	4
Special Graduate										
Total Full-Time	1	6	4	10		1	5	90	9	126
Part-Time										
Certificate			1					10		11
Masters	1	6	6	19			7	184	5	228
Doctoral		2		1		1		11		15
Special Graduate										
Total Part-Time	1	8	7	20		1	7	205	5	254
Total Graduate	2	14	11	30		2	12	295	14	380
Total All Students	12	229	302	679	2	26	218	2,437	117	4,022

Figure 8: College of Business Administration Head Count: Spring 2006-2022

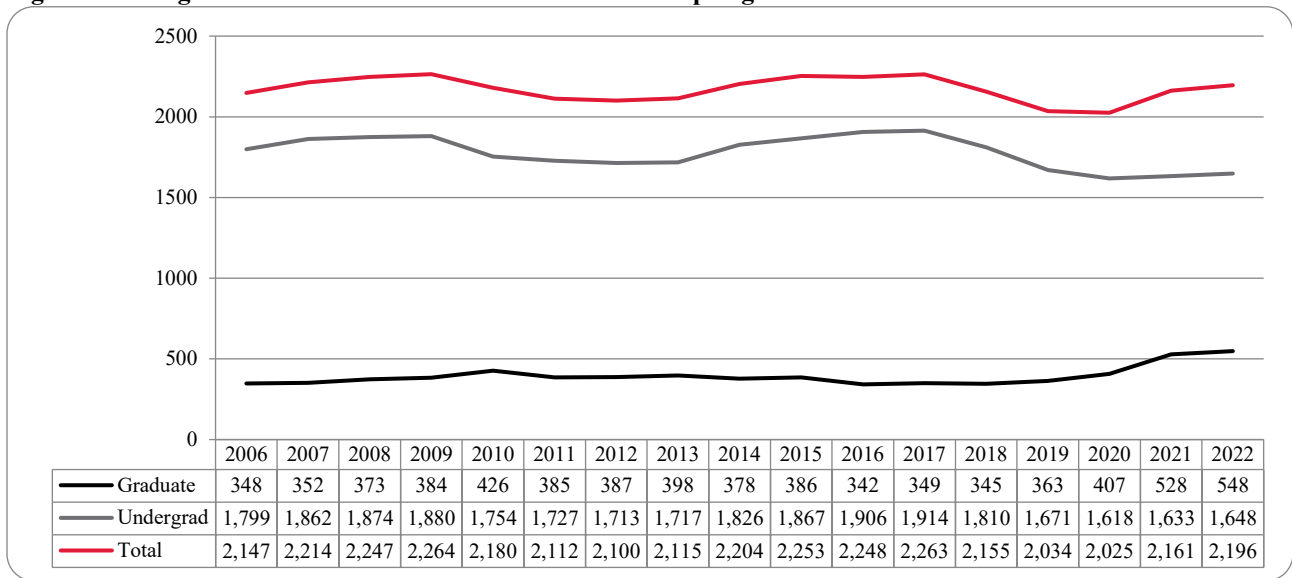

Figure 9: College of Business Administration Student Credit Hours: Spring 2006-2022

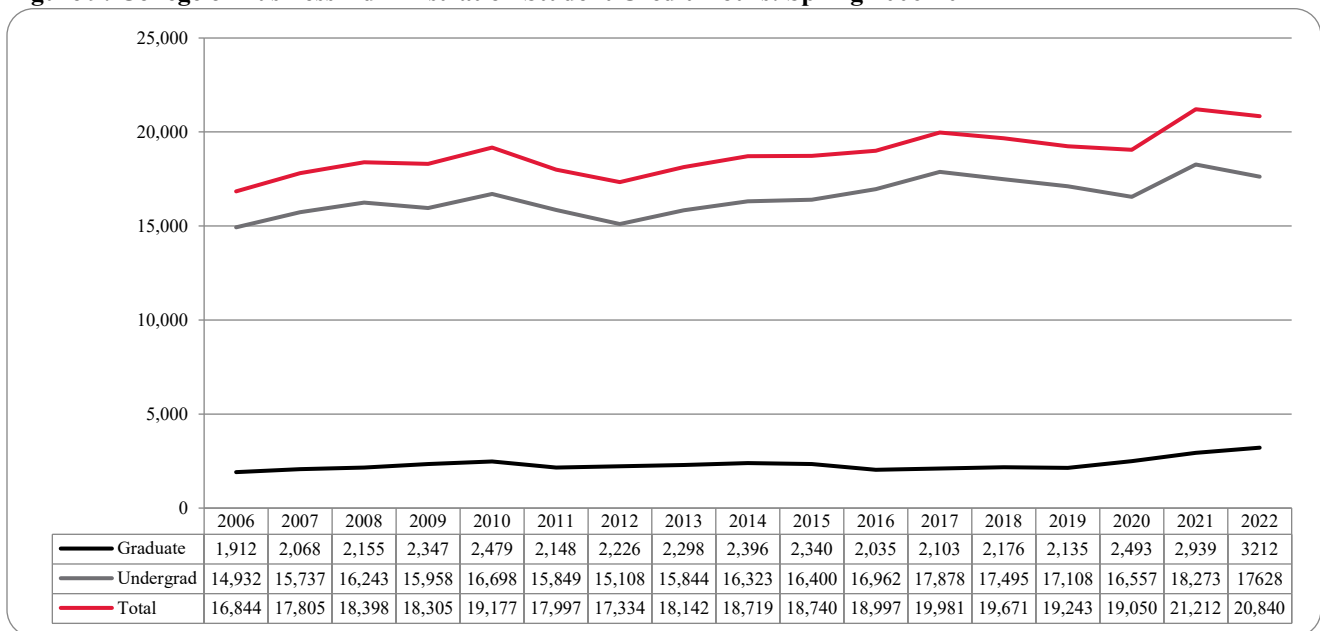

Table 5: College of Business Administration Head Count Summary for Undergraduate and Graduate Students by Full and Part-Time by Race Classification: Spring 2022

	American Indian	Asian	African American	Hispanics	Nat Haw / Pac Isl	Race Unknown	Two or more races	White	Nonresident Alien	Total
Undergraduate										
Full-Time										
First-Time Freshmen		1		1				4	2	8
Other Freshmen	1	16	20	30		2	5	116	27	217
Sophomores	2	27	23	59		2	17	190	22	342
Juniors	1	23	22	70		2	16	274	25	433
Seniors	1	12	16	52		2	6	239	26	354
Special				3				2		5
Total Full-Time	5	79	81	215		8	44	825	102	1,359
Part-Time										
First-Time Freshmen								3		3
Other Freshmen	1	1	3	4		1	1	10	1	22
Sophomores			1	8			2	22		33
Juniors		4	5	12	1	1	1	50	1	75
Seniors		7	9	16		3	3	89	6	133
Special		2	4	1			1	13	2	23
Total Part-Time	1	14	22	41	1	5	8	187	10	289
Total Undergraduate	6	93	103	256	1	13	52	1,012	112	1,648
Graduate										
Full-Time										
Certificate									1	1
Masters		1	5	8		1	2	77	30	124
Doctoral										
Special Graduate										
Total Full-Time		1	5	8		1	2	77	31	125
Part-Time										
Certificate			1					6		7
Masters		19	16	41		4	15	303	18	416
Doctoral										
Special Graduate										
Total Part-Time		19	17	41		4	15	309	18	423
Total Graduate		20	22	49		5	17	386	49	548
Total All Students	6	113	125	305	1	18	69	1,398	161	2,196

Figure 10: College of Communication, Fine Arts and Media Delivery-Site Head Count: Spring 2006-2022

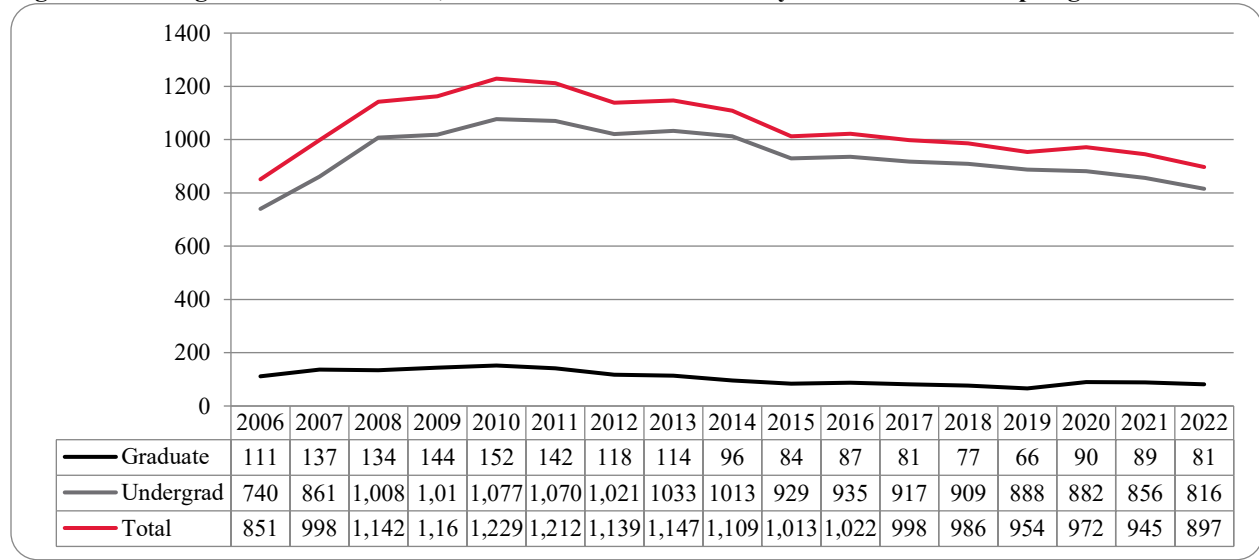

Figure 11: College of Communication, Fine Arts and Media Delivery-Site Student Credit Hours: Spring 2006-2022

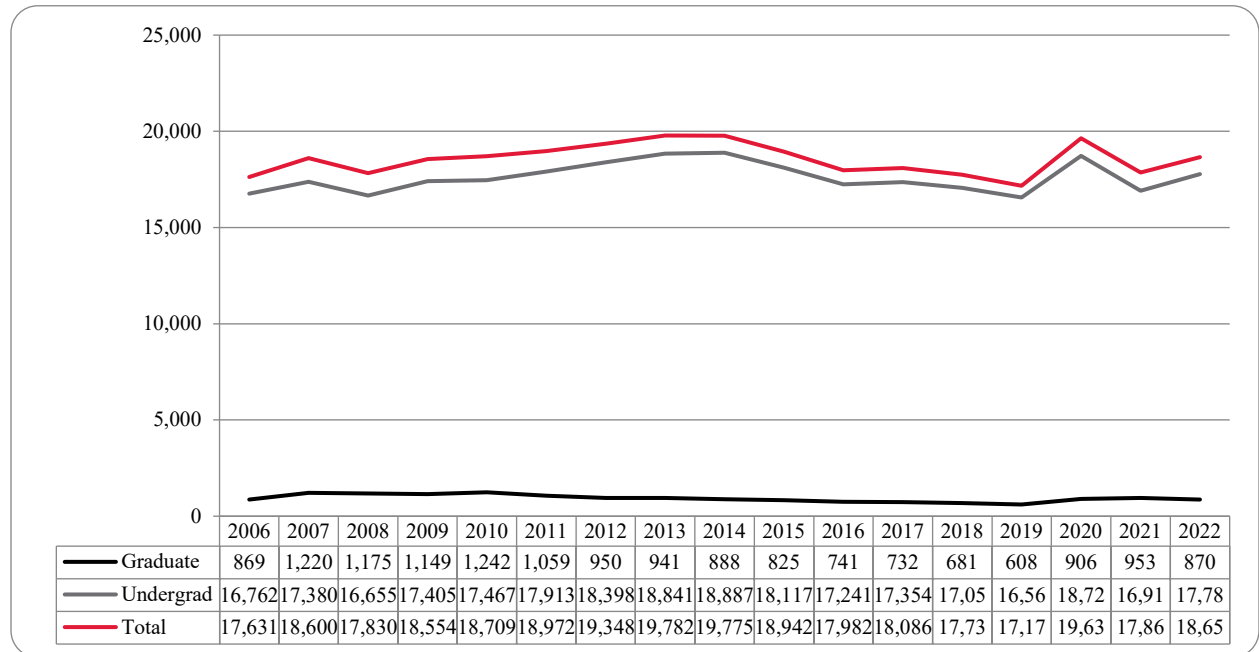

Table 6: College of Communication, Fine Arts and Media Delivery & Administrative-Site Head Count Summary for Undergraduate and Graduate Students by Full and Part-Time by Race Classification: Spring 2022

	American Indian	Asian	African American	Hispanics	Nat Haw / Pac Isl	Race Unknown	Two or more races	White	Nonresident Alien	Total
Undergraduate										
Full-Time										
First-Time Freshmen								2	1	3
Other Freshmen	1	3	8	13		1	2	63	4	95
Sophomores		7	8	19			4	94	1	133
Juniors		8	14	37		2	6	146	6	219
Seniors		10	13	23	1	1	12	144	10	214
Special			1					2	1	4
Total Full-Time	1	28	44	92	1	4	24	451	23	668
Part-Time										
First-Time Freshmen								1		1
Other Freshmen				1				13		14
Sophomores			3	4				9		16
Juniors			3	9			1	18		31
Seniors	1	5	6	6		2	5	49	2	76
Special		1		2			1	6		10
Total Part-Time	1	6	12	22		2	7	96	2	148
Total Undergraduate	2	34	56	114	1	6	31	547	25	816
Graduate										
Full-Time										
Certificate								1		1
Masters		1	4	5		3	1	38	3	55
Doctoral										
Special Graduate										
Total Full-Time		1	4	5		3	1	39	3	56
Part-Time										
Certificate		1	1							2
Masters			1	3			1	16	2	23
Doctoral										
Special Graduate										
Total Part-Time		1	2	3			1	16	2	25
Total Graduate		2	6	8		3	2	55	5	81
Total All Students	2	36	62	122	1	9	33	602	30	897

Figure 12: College of Communication, Fine Arts and Media: Administrative-Site Head Count: Spring 2006-2022

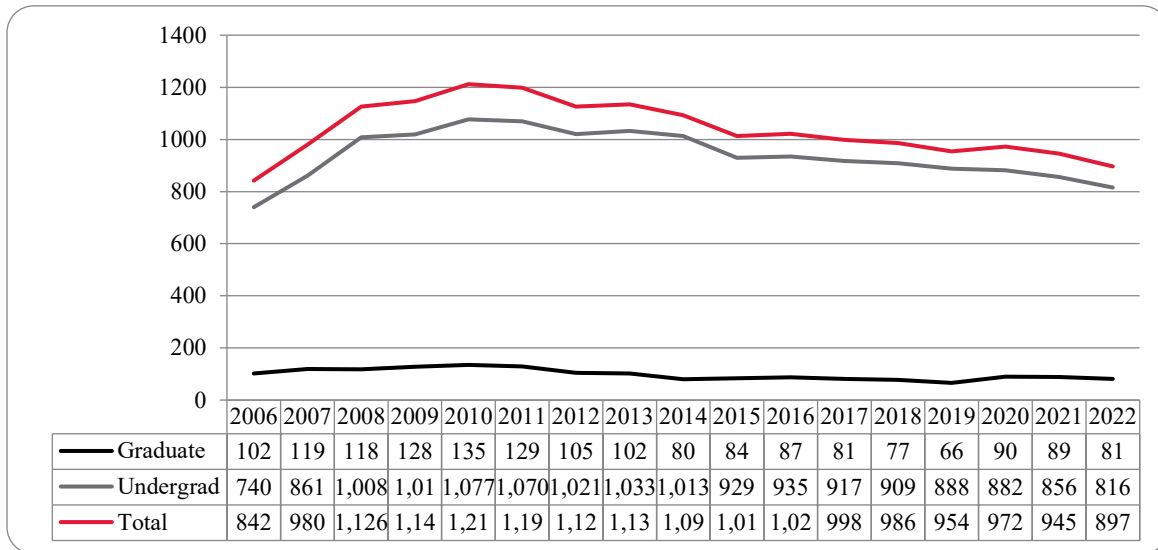

Figure 13: College of Communication, Fine Arts and Media: Administrative-Site Student Credit Hours: Spring 2006-2022

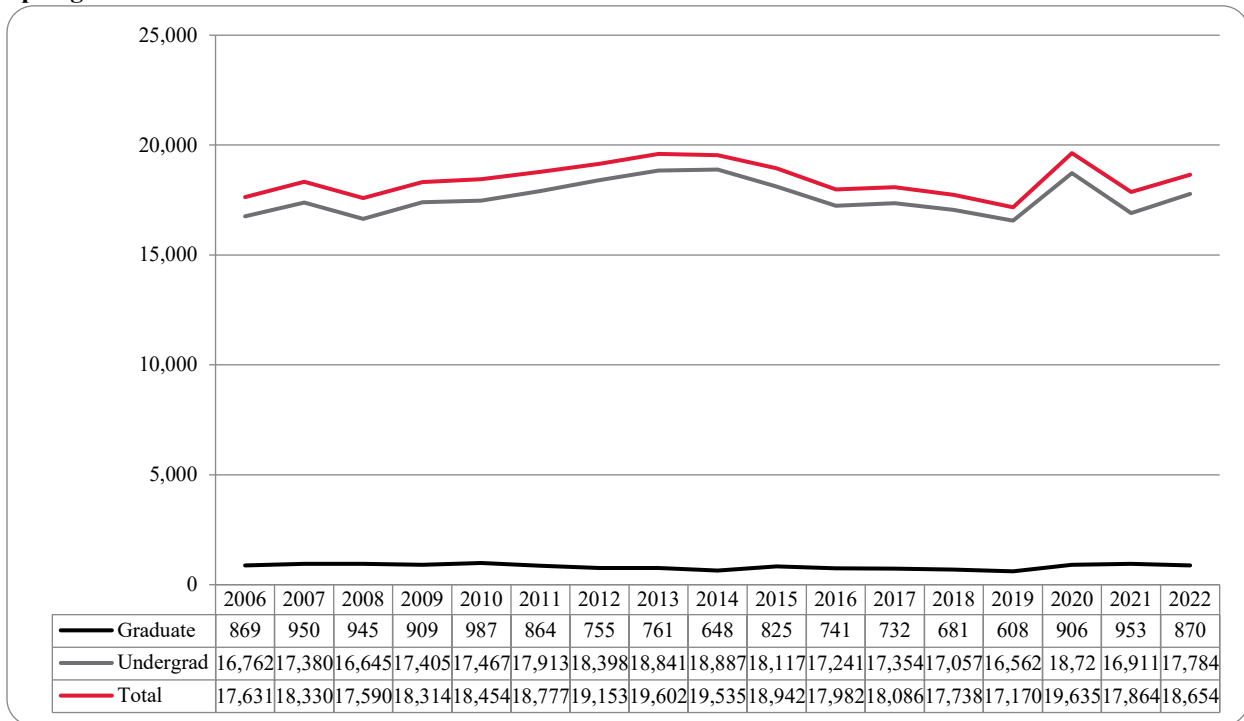

Figure 14: College of Education Head Count: Spring 2006-2022

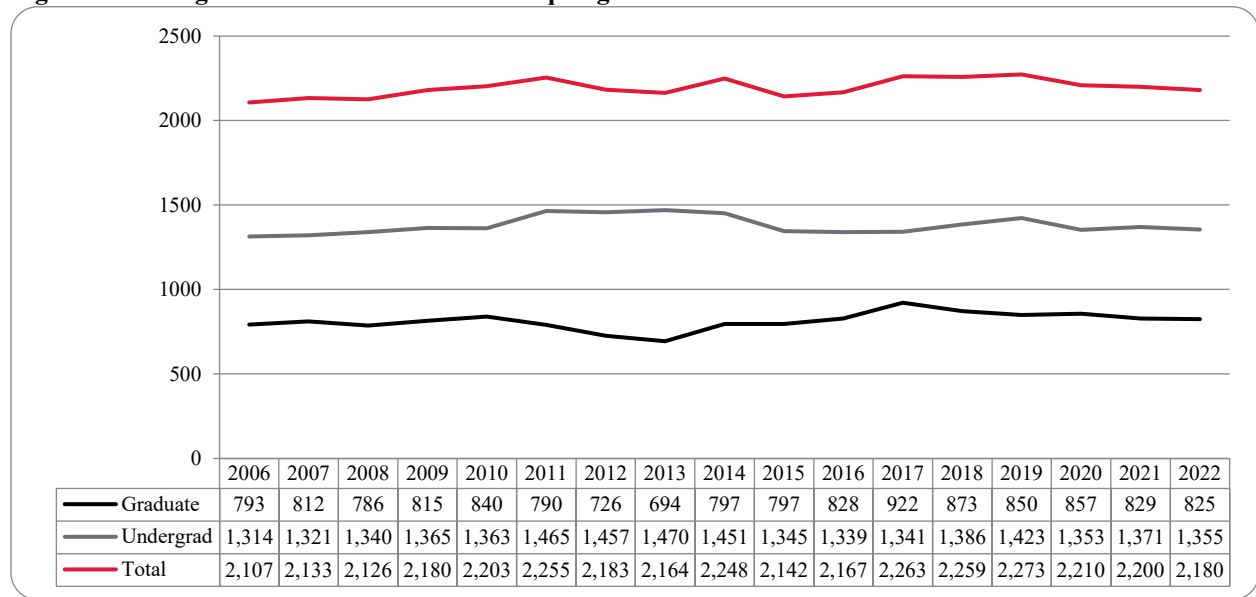

Figure 15: College of Education Student Credit Hours: Spring 2006-2022

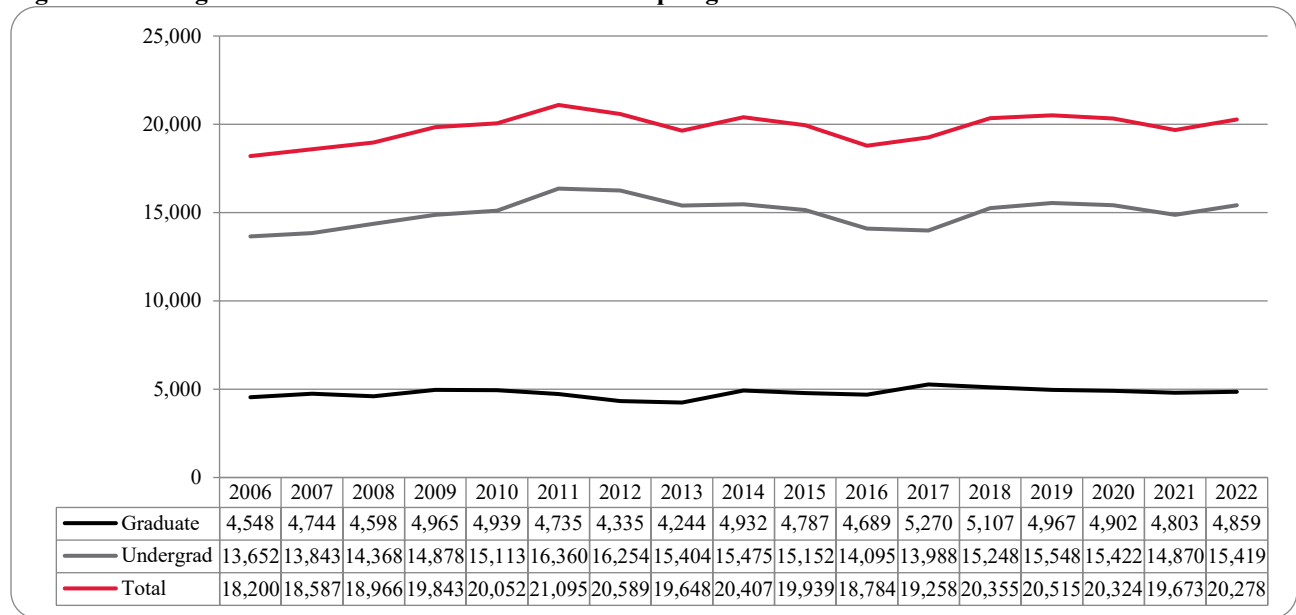

Table 8: College of Education Head Count Summary for Undergraduate and Graduate Students by Full and Part-Time by Race Classification: Spring 2022

	American Indian	Asian	African American	Hispanics	Nat Haw / Pac Isl	Race Unknown	Two or more races	White	Nonresident Alien	Total
Undergraduate										
Full-Time										
First-Time Freshmen		1	1					5		7
Other Freshmen		6	5	22	1	1	4	85	2	126
Sophomores		9	13	53		2	11	185	9	282
Juniors	1	10	19	50	1	3	23	266	5	378
Seniors	1	8	20	63		1	21	278	10	402
Special				1			1	10		12
Total Full-Time	2	34	58	189	2	7	60	829	26	1,207
Part-Time										
First-Time Freshmen										
Other Freshmen			1	2				5		8
Sophomores		2	2	2				11	1	18
Juniors		3	2	7			1	33		46
Seniors		3	2	6	1		5	39		56
Special				4			1	15		20
Total Part-Time		8	7	21	1		7	103	1	148
Total Undergraduate	2	42	65	210	3	7	67	932	27	1,355
Graduate										
Full-Time										
Certificate										
Masters		6	12	19	1	1	12	212	15	278
Doctoral		1		1			1	9	11	23
Special Graduate								2		2
Total Full-Time		7	12	20	1	1	13	223	26	303
Part-Time										
Certificate										
Masters	1	4	14	25	1	1	12	325	5	388
Doctoral			6	3			3	64	3	79
Special Graduate			2	3			1	49		55
Total Part-Time	1	4	22	31	1	1	16	438	8	522
Total Graduate	1	11	34	51	2	2	29	661	34	825
Total All Students	3	53	99	261	5	9	96	1,593	61	2,180

Figure 16: College of Information Science & Technology Head Count: Spring 2006-2022

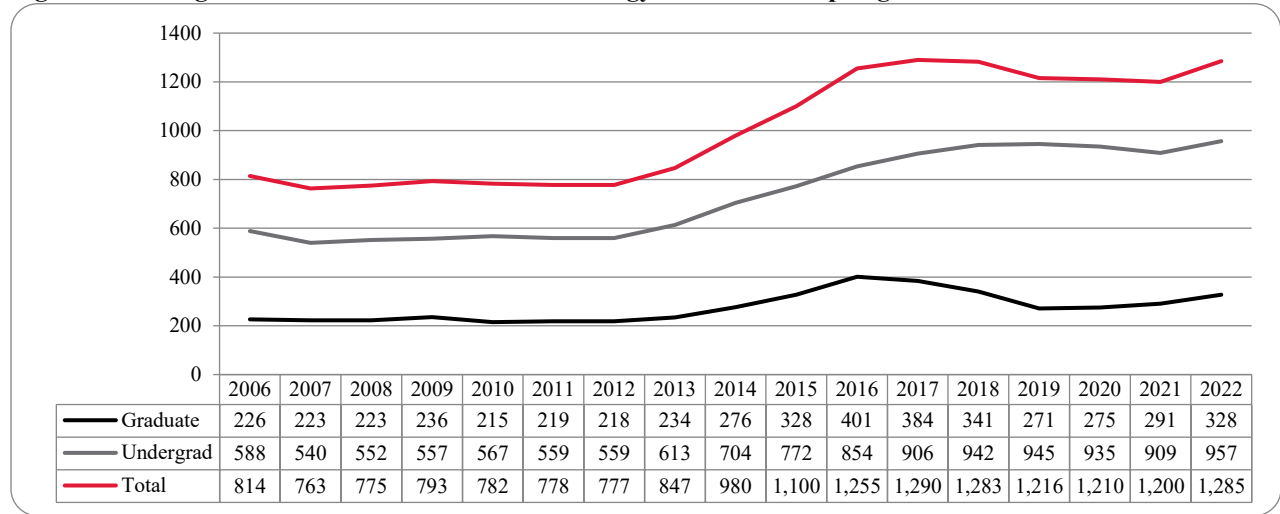

Figure 17: College of Information Science & Technology Student Credit Hours: Spring 2006-2022

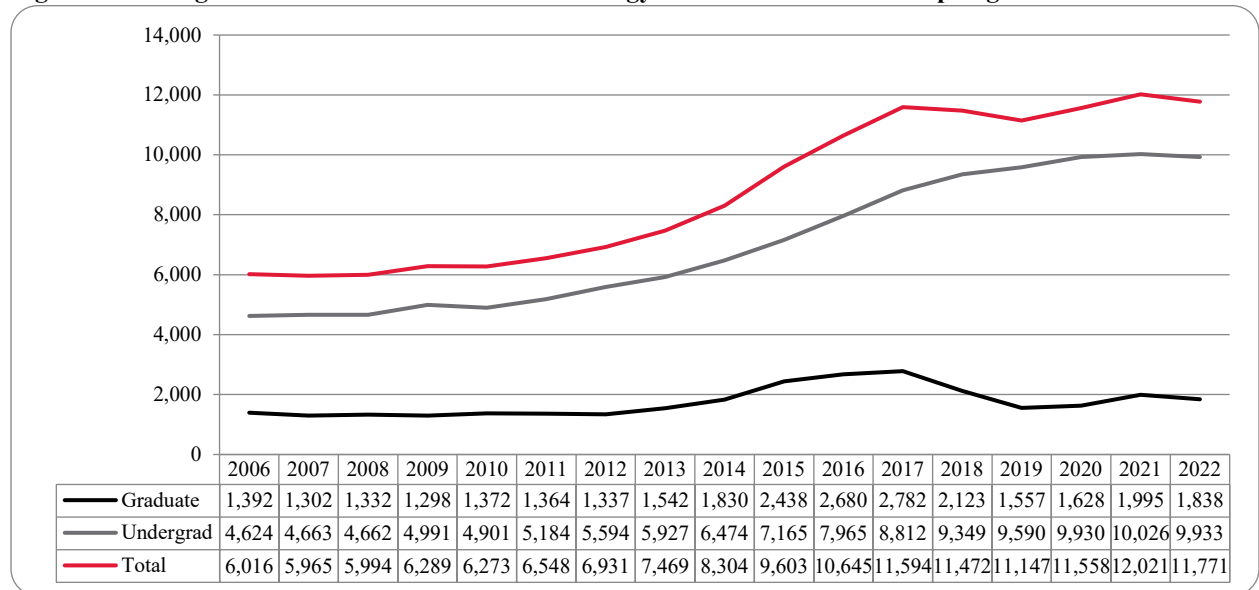

Table 9: College of Information Science and Technology Head Count Summary for Undergraduate and Graduate Summary for Full and Part-Time by Race Classification: Spring 2022

	American Indian	Asian	African American	Hispanics	Nat Haw / Pac Isl	Race Unknown	Two or more races	White	Nonresident Alien	Total
Undergraduate										
Full-Time										
First-Time Freshmen				1				3	3	7
Other Freshmen		8	9	12		1	8	67	7	112
Sophomores		14	12	19			9	87	6	147
Juniors		12	14	31		1	11	147	22	238
Seniors		22	11	23		4	3	165	27	255
Special								7		7
Total Full-Time		56	46	86		6	31	476	65	766
Part-Time										
First-Time Freshmen			1							1
Other Freshmen		1	2	4				7		14
Sophomores		2	6	1			1	18	2	30
Juniors			3	4			3	37	1	48
Seniors		7	2	3		4	4	56	2	78
Special		3	3	1		1	1	9	2	20
Total Part-Time		13	17	13		5	9	127	7	191
Total Undergraduate		69	63	99		11	40	603	72	957
Graduate										
Full-Time										
Certificate										
Masters		4	2				3	23	68	100
Doctoral		2						1	6	9
Special Graduate										
Total Full-Time		6	2				3	24	74	109
Part-Time										
Certificate		4	2	2				7		15
Masters		17	7	12	1		2	96	38	173
Doctoral		1		1		1	1	5	22	31
Special Graduate										
Total Part-Time		22	9	15	1	1	3	108	60	219
Total Graduate		28	11	15	1	1	6	132	134	328
Total All Students		97	74	114	1	12	46	735	206	1,285

Figure 18: College of Public Affairs & Community Service Delivery-Site Head Count: Spring 2006-2022

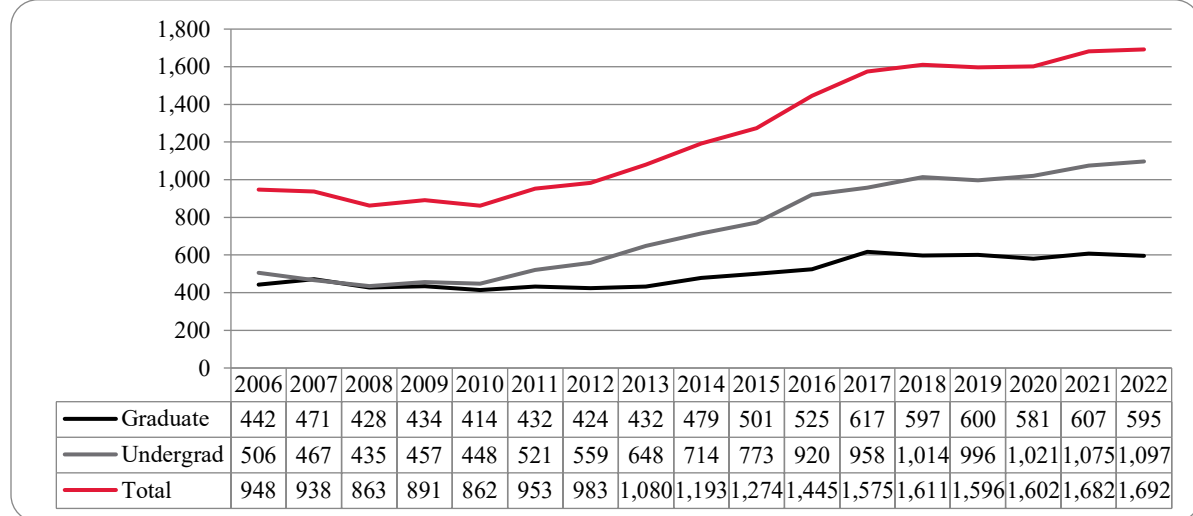

Figure 19: College of Public Affairs & Community Service Delivery-Site Student Credit Hours: Spring 2006-2022

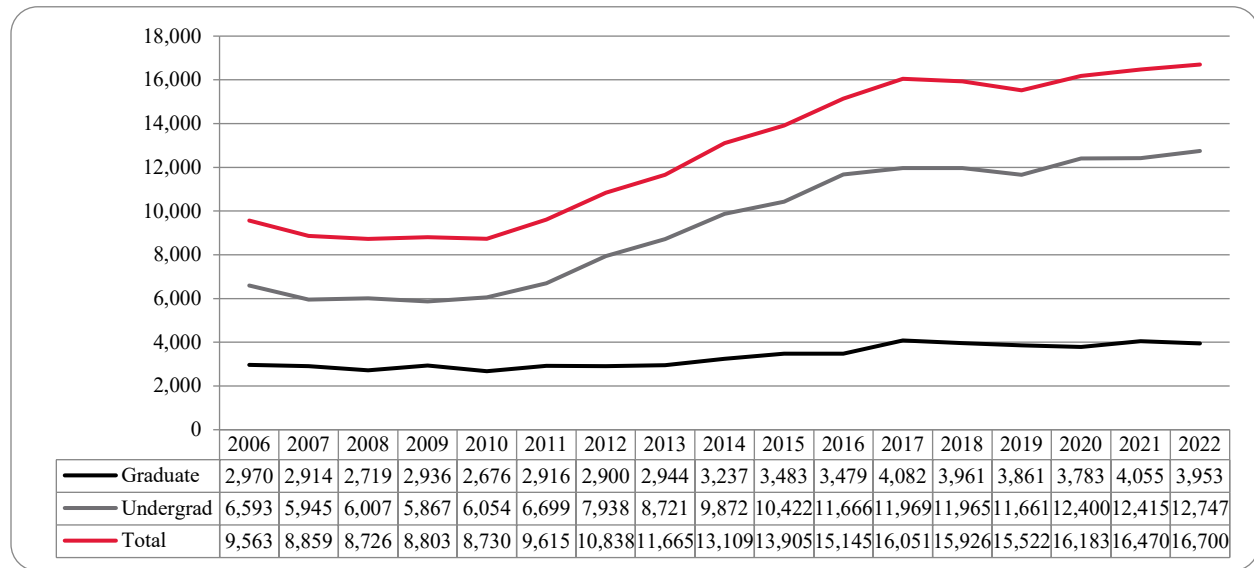

Table 10: College of Public Affairs & Community Service Delivery-Site Head Count for Undergraduate and Graduate Students by Full and Part-time by Race Classification: Spring 2022

	American Indian	Asian	African American	Hispanics	Nat Haw / Pac Isl	Race Unknown	Two or more races	White	Nonresident Alien	Total
Undergraduate										
Full-Time										
First-Time Freshmen		2		1				2		5
Other Freshmen		4	29	31			1	73	5	143
Sophomores		11	16	41	1		4	133	10	216
Juniors		18	22	60		2	12	170	13	297
Seniors	1	5	17	51	1	3	13	158	12	261
Special								2		2
Total Full-Time	1	40	84	184	2	5	30	538	40	924
Part-Time										
First-Time Freshmen										
Other Freshmen		2	3	6				12		23
Sophomores		1	1	7			3	9		21
Juniors			1	8			1	22		32
Seniors		4	4	10		3	7	62	2	92
Special			2					3		5
Total Part-Time		7	11	31		3	11	108	2	173
Total Undergraduate	1	47	95	215	2	8	41	646	42	1,097
Graduate										
Full-Time										
Certificate							1	1		2
Masters		4	12	26			11	128	2	183
Doctoral	1	2	1	2				16	3	25
Special Graduate										
Total Full-Time	1	6	13	28			12	145	5	210
Part-Time										
Certificate			2	1				7		10
Masters	1	6	19	46		2	13	240	3	330
Doctoral	1	1	3	4			3	21	12	45
Special Graduate										
Total Part-Time	2	7	24	51		2	16	268	15	385
Total Graduate	3	13	37	79		2	28	413	20	595
Total All Students	4	60	132	294	2	10	69	1,059	62	1,692

Figure 20: College of Public Affairs & Community Service Administrative-Site Head Count: Spring 2006-2022

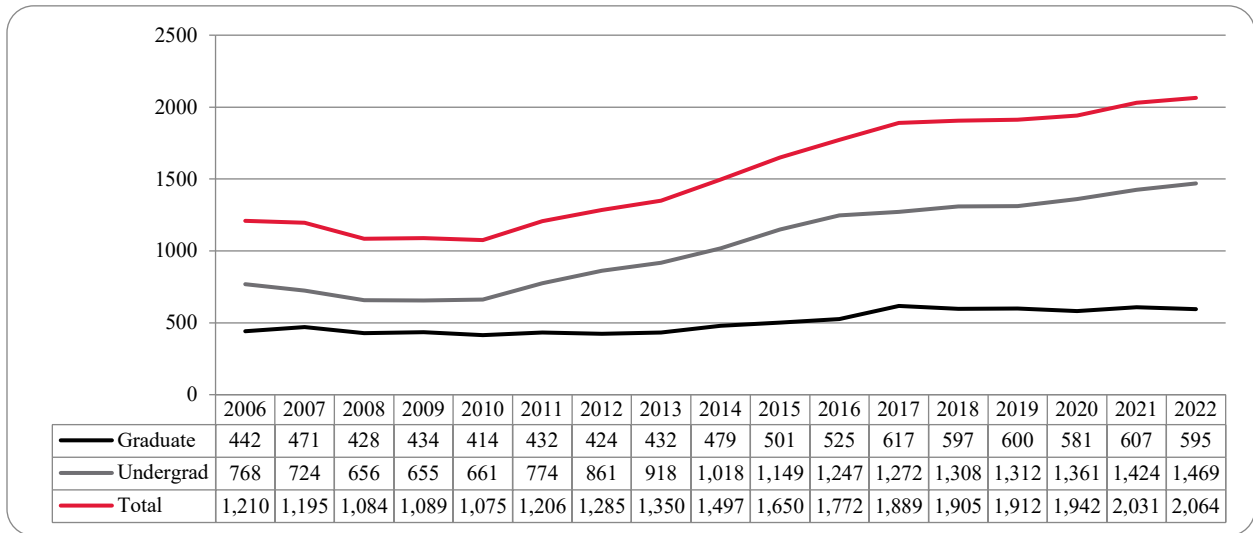

Figure 21: College of Public Affairs & Community Service Administrative-Site Student Credit Hours: Spring 2006-2022

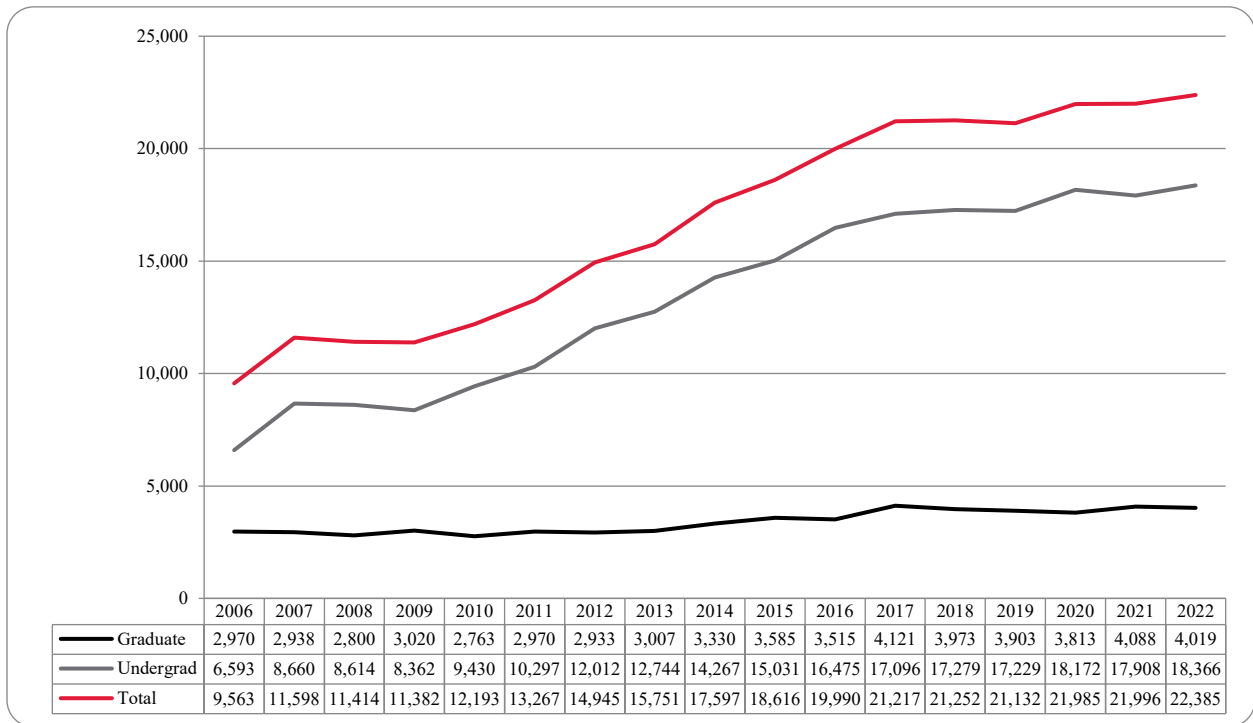

Table 11: College of Public Affairs & Community Service Administrative-Site Head Count Summary for Undergraduate Graduate Students by Full and Part-Time by Race Classification: Spring 2022

	American Indian	Asian	African American	Hispanics	Nat Haw / Pac Isl	Race Unknown	Two or more races	White	Nonresident Alien	Total
Undergraduate										
Full-Time										
First-Time Freshmen		2		1			1	7		11
Other Freshmen	1	4	33	41			4	116	5	204
Sophomores		11	23	57	1		7	185	15	299
Juniors		19	29	71		3	17	238	16	393
Seniors	3	7	23	71	1	3	18	231	13	370
Special								2		2
Total Full-Time	4	43	108	241	2	6	47	779	49	1,279
Part-Time										
First-Time Freshmen								1		1
Other Freshmen		2	3	6				12		23
Sophomores		1	1	7			3	9	1	22
Juniors		1	1	8		1	2	25		38
Seniors	1	4	4	11		3	7	68	3	101
Special			2					3		5
Total Part-Time	1	8	11	32		4	12	118	4	190
Total Undergraduate	5	51	119	273	2	10	59	897	53	1,469
Graduate										
Full-Time										
Certificate							1	1		2
Masters		4	12	26			11	128	2	183
Doctoral	1	2	1	2				16	3	25
Special Graduate										
Total Full-Time	1	6	13	28			12	145	5	210
Part-Time										
Certificate			2	1				7		10
Masters	1	6	19	46		2	13	240	3	330
Doctoral	1	1	3	4			3	21	12	45
Special Graduate										
Total Part-Time	2	7	24	51		2	16	268	15	385
Total Graduate	3	13	37	79		2	28	413	20	595
Total All Students	8	64	156	352	2	12	87	1,310	73	2,064

Figure 22: College of CPACS, Division of Continuing Studies Head Count: Spring 2006-2022

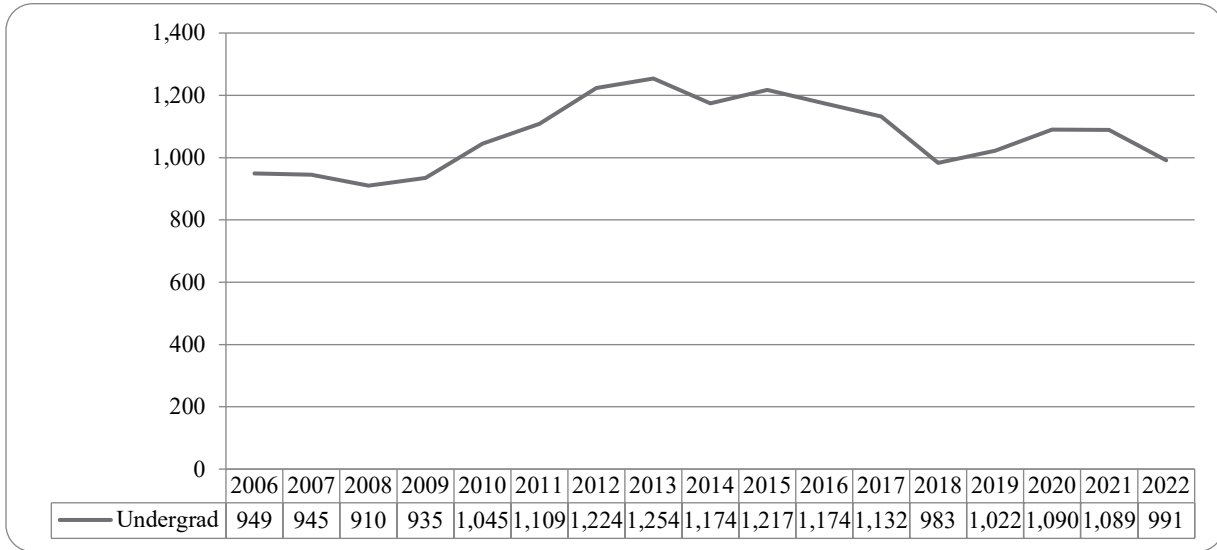

Table 12: College of CPACS Division of Continuing Studies Head Count Summary for Undergraduate Students by Full and Part-Time by Race Classification: Spring 2021

	American Indian	Asian	African American	Hispanics	Nat Haw / Pac Isl	Race Unknown	Two or more races	White	Nonresident Alien	Total
Undergraduate										
Full-Time										
First-Time Freshmen								4		4
Other Freshmen	1		5	5		2	3	27		43
Sophomores		3	8	12			2	70	3	98
Juniors	2	4	24	17		1	19	126	7	200
Seniors	3	2	25	30		1	9	121	4	195
Special		1						3		4
Total Full-Time	6	10	62	64		4	33	351	14	544
Part-Time										
First-Time Freshmen				1				1		2
Other Freshmen	1	1	4	4			1	19		30
Sophomores	1	2	5	6		1	3	49	1	68
Juniors		2	16	12		1	3	84		118
Seniors		4	16	19	1	3	15	150	1	209
Special			1	1			2	16		20
Total Part-Time	2	9	42	43	1	5	24	319	2	447
Total Undergraduate	8	19	104	107	1	9	57	670	16	991
Total All Students	8	19	104	107	1	9	57	670	16	991

Figure 23: University Division Head Count: Spring 2006-2022

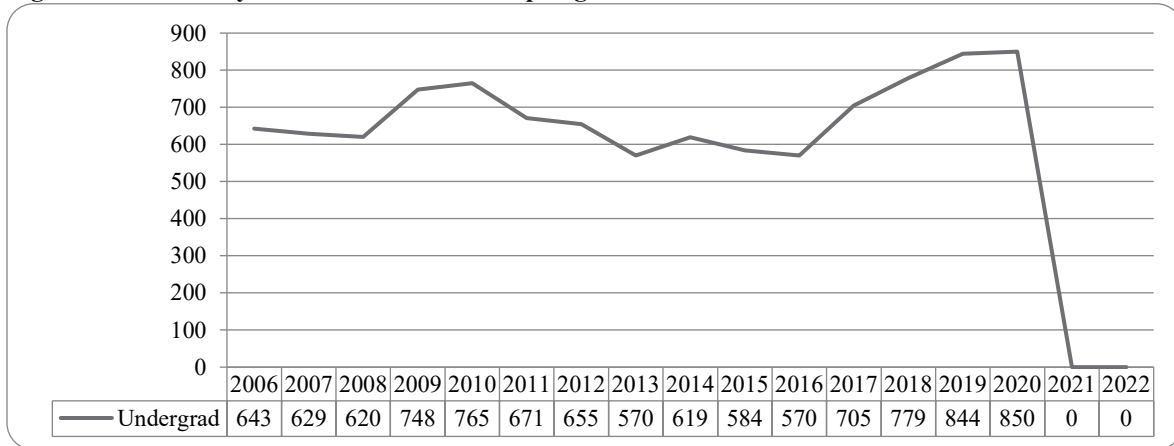

Figure 24: University Division Student Credit Hours: Spring 2006-2022

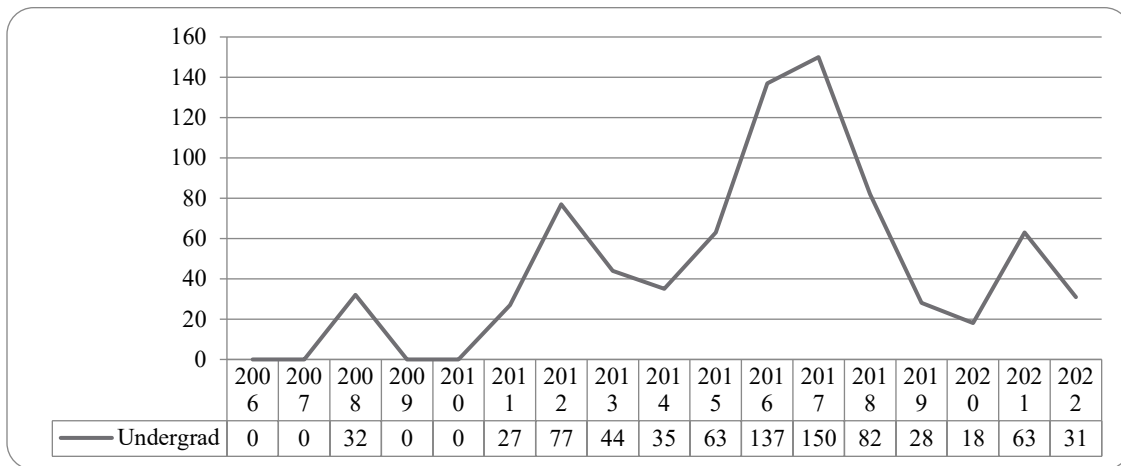

Figure 25: Non-Degree/Intercampus Special Undergraduate Students Head Count: Spring 2006-2022

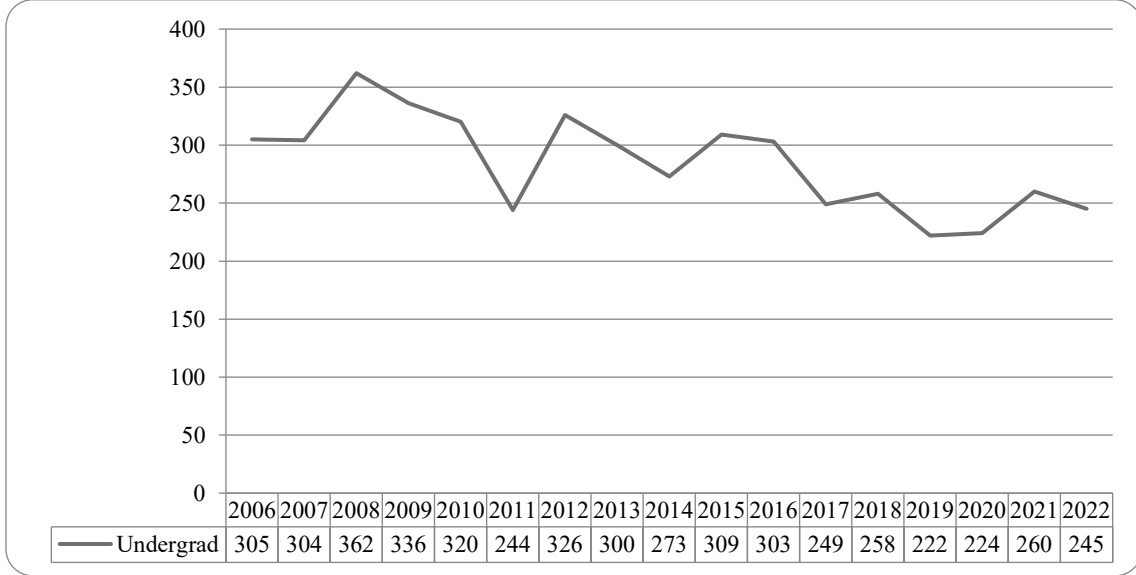

Table 13: Non-Degree/Intercampus Head Count Summary for Special Undergraduate Students by Full and Part-Time by Race Classification: Spring 2022

	American Indian	Asian	African American	Hispanics	Nat Haw / Pac Isl	Race Unknown	Two or more races	White	Nonresident Alien	Total
Undergraduate										
Full-Time										
First-Time Freshmen										
Other Freshmen			2	1				20	13	36
Sophomores								4		4
Juniors				2				3		5
Seniors		2						2		4
Special								6		6
Total Full-Time		2	2	3				35	13	55
Part-Time										
First-Time Freshmen				1				1		2
Other Freshmen		6	17	14		3	6	50	4	100
Sophomores		1						4		5
Juniors		1		1				4		6
Seniors			2					6		8
Special		2	4	6			4	53		69
Total Part-Time		10	23	22		3	10	118	4	190
Total Undergraduate		12	25	25		3	10	153	17	245
Total All Students		12	25	25		3	10	153	17	245

Figure 26: Non-Degree/Intercampus Special Graduate Students Head Count: Spring 2006-2022

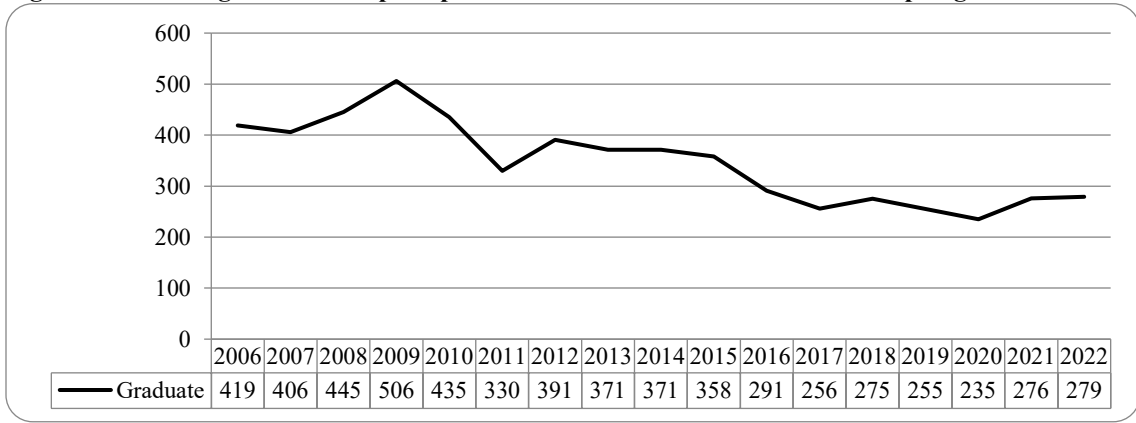

Table 14: Non-Degree/Intercampus Head Count Summary for Special Graduate Students by Full and Part-time by Gender and Race Classification: Spring 2022

	American Indian	Asian	African American	Hispanics	Nat Haw / Pac Isl	Race Unknown	Two or more races	White	Nonresident Alien	Total
Graduate										
Full-Time										
Certificate										
Masters										
Doctoral										
Special Graduate		6		2		3	2	55	47	115
Total Full-Time		6		2		3	2	55	47	115
Part-Time										
Certificate										
Masters										
Doctoral										
Special Graduate		4	6	13		2	3	127	9	164
Total Part-Time		4	6	13		2	3	127	9	164
Total Graduate		10	6	15		5	5	182	56	279
Total All Students		10	6	15		5	5	182	56	279

Figure 27: Other Honors and Library Hours Student Credit Hours by Level of Instruction: Spring 2006-2022

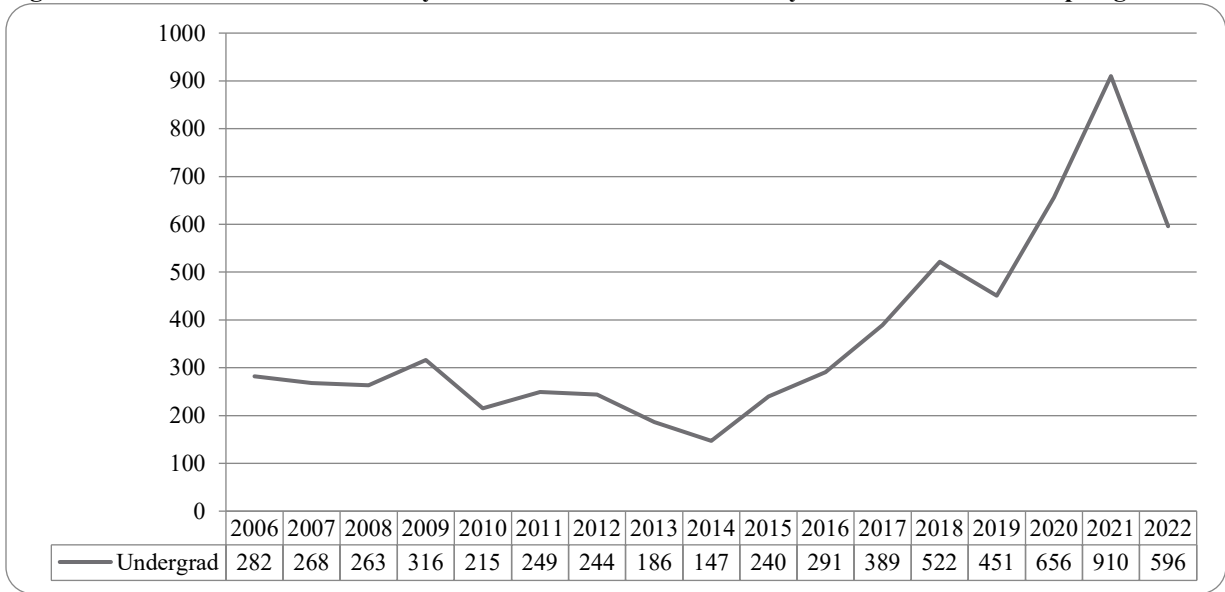

Figure 28: College of Agriculture Delivery-Site Head Count: Spring 2006-2022



Figure 29: College of Agriculture Delivery-Site Student Credit Hours: Spring 2006-2022

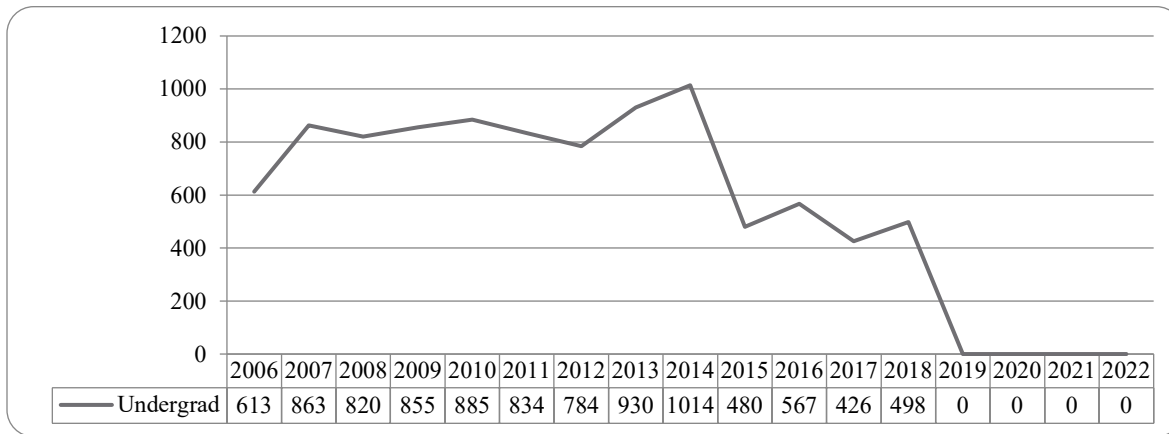

Figure 30: College of Architecture Delivery-Site Head Count: Spring 2006-2022

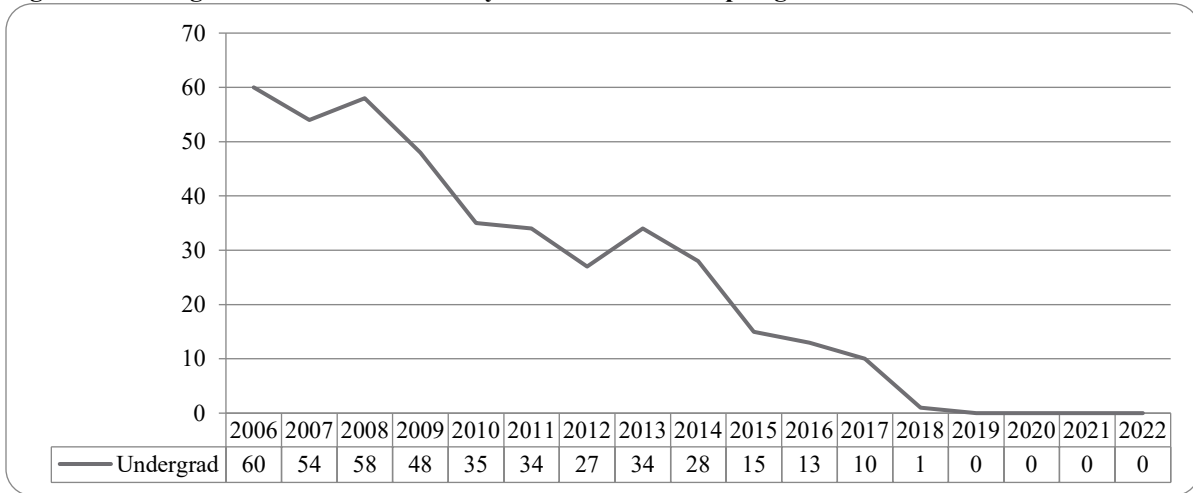

Figure 31: College of Architecture Delivery-Site Student Credit Hours: Spring 2006-2022

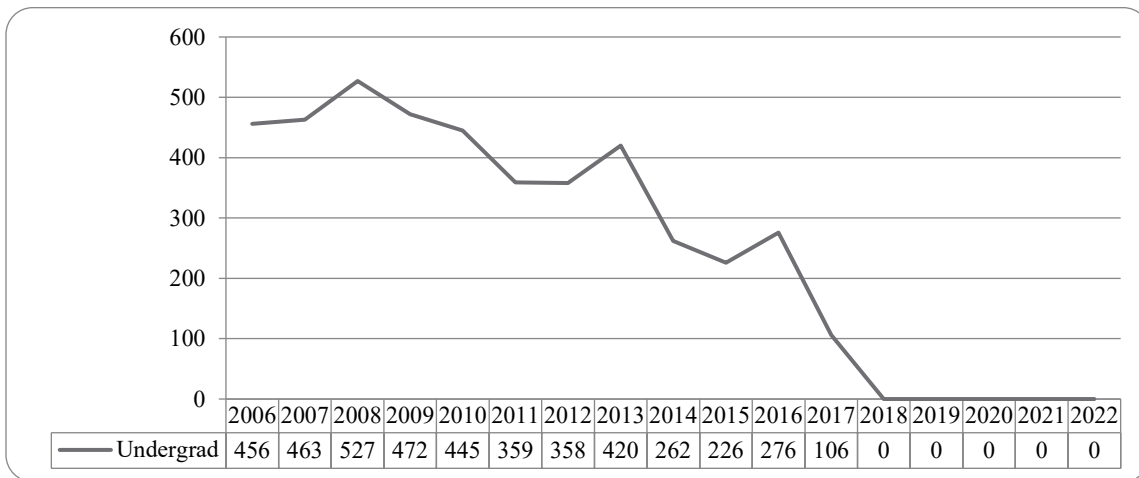

Figure 32: College of Engineering Delivery-Site Head Count: Spring 2006-2022

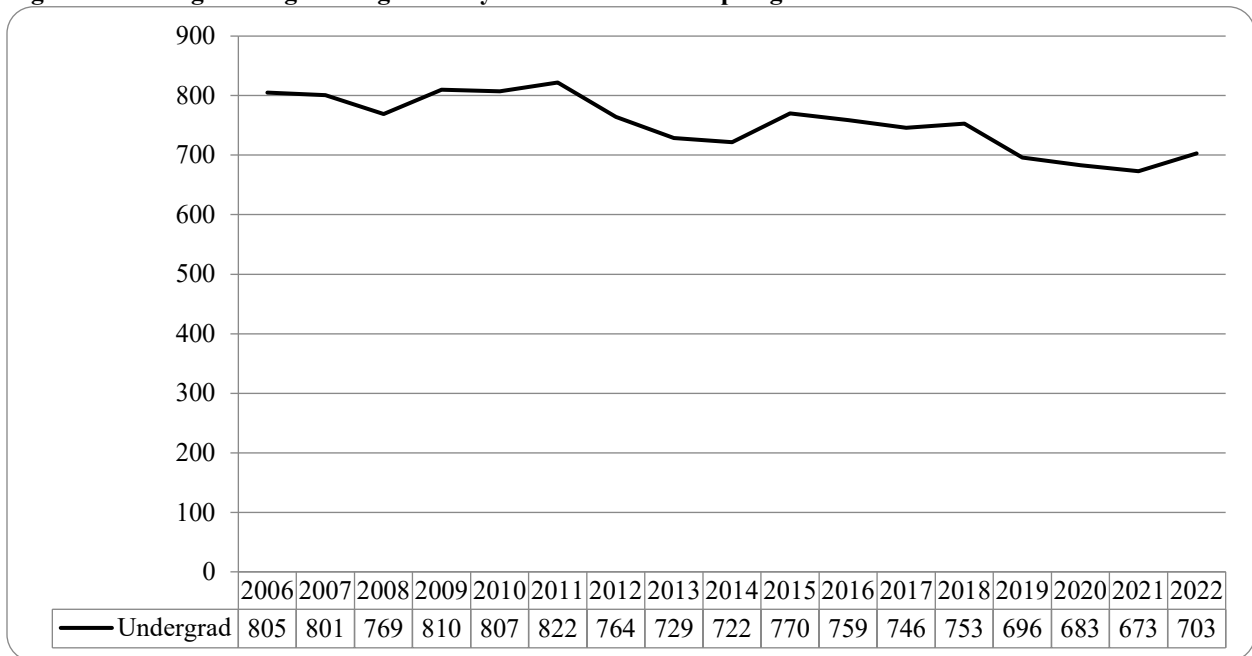

Figure 33: College of Engineering Delivery-Site Student Credit Hours: Spring 2006-2022

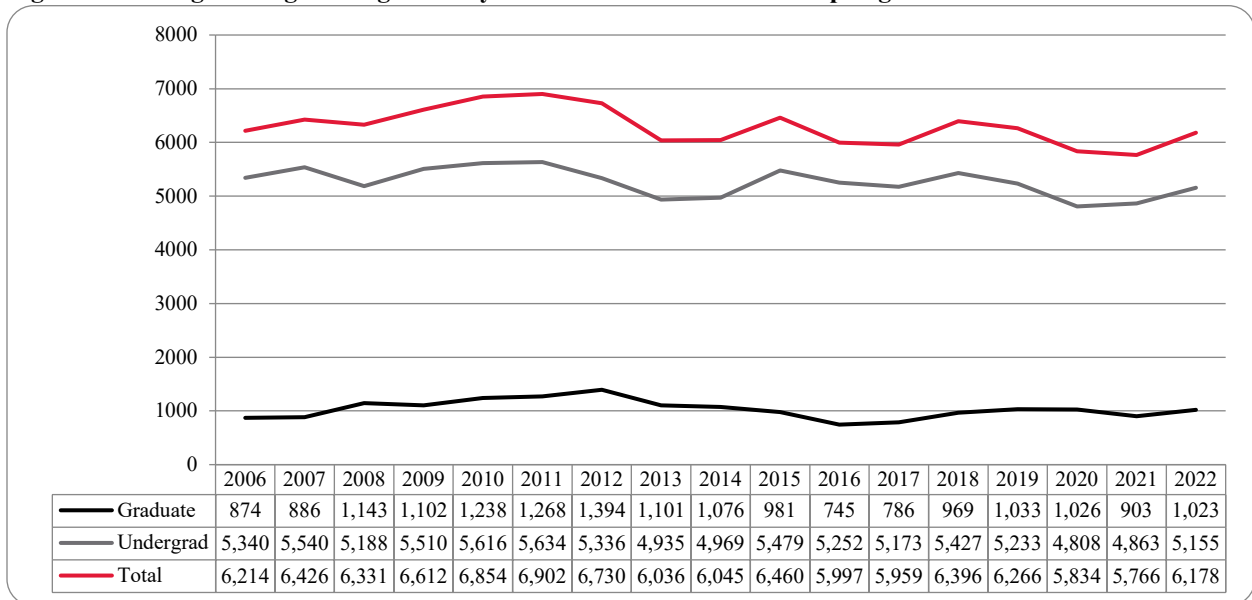

Table 16: College of Engineering Head count Summary for Undergraduate Students by Full and Part-Time by Race Classification: Spring 2022

	American Indian	Asian	African American	Hispanics	Nat Haw / Pac Isl	Race Unknown	Two or more races	White	Nonresident Alien	Total
Undergraduate										
Full-Time										
First-Time Freshmen			2	1				3		6
Other Freshmen		6	4	13			3	72	6	104
Sophomores	1	7	2	21		1	5	99	3	139
Juniors		4	8	15			9	101	8	145
Seniors		10	9	21			8	151	16	215
Special							1	7	1	9
Total Full-Time	1	27	25	71		1	26	433	34	618
Part-Time										
First-Time Freshmen										
Other Freshmen			2	1			1	2		6
Sophomores				3				12		15
Juniors			2	1			1	10	1	15
Seniors		1	3	5		1	4	31		45
Special			2					2		4
Total Part-Time		1	9	10		1	6	57	1	85
Total Undergraduate	1	28	34	81		2	32	490	35	703
Total All Students	1	28	34	81		2	32	490	35	703

Glossary

The total head count and student credit hours in this enrollment report are provided on both a delivery-site and administrative-site basis. Delivery-site includes enrollment in all courses taught at UNO regardless of “home” campus. This means that student credit hours are reported for courses in the colleges. Student enrollment is counted in the college declared by the student. Specifically, the delivery-site enrollment numbers include students in degree programs in the UNL Colleges of Agriculture, Architecture, Engineering and Technology, and Education and Human Science.

FIRST-TIME, Entering (freshmen) Student: Students attending any institution for the first time at the undergraduate level. For students entering the fall term, this includes students enrolled in the fall term who attended college for the first time in the prior summer term. Also included are students who entered with advanced standing, i.e. college credits earned before graduation from high school.

OTHER FRESHMEN: At the beginning of the current semester, undergraduate students who (1) are not First-Time Freshmen and (2) have less than 27 semester hours earned from all institutions of higher education attended.

SOPHOMORES: At the beginning of the current semester, undergraduate students who have at least 27, but not more than 57, semester hours earned from all institutions of higher education attended.

JUNIORS: At the beginning of the current semester, undergraduate students who have at least 58, but not more than 90, semester hours earned from all institutions of higher education attended.

SENIORS: At the beginning of the current semester, undergraduate students who have at least 91 semester hours earned from all institutions of higher education attended.

NON-DEGREE/INTER-CAMPUS/SPECIAL UNDERGRADUATES: Special undergraduates not pursuing a degree at UNO in various programs: Inter-Campus UNMC, UNK, UNL, and Non-Degree.

NON-DEGREE/INTER-CAMPUS/SPECIAL GRADUATE STUDENTS: Special graduate students not pursuing a degree at UNO in various programs: Engineering Transfer Program, Inter-Campus UNMC, UNK, UNL, Inter-Campus UNL Graduate Psychology and Non-Degree.

MASTERS/SPECIALIST: Graduate students pursuing a degree less than doctoral.

CERTIFICATE: These students are not enrolled in a degree program, but only a certificate.

DOCTORAL: Graduate students who have been accepted into a doctoral program.

FULL-TIME: In the current semester, undergraduate students enrolled for 12 or more semester hours, or graduate students enrolled for 9 or more semester hours.

PART-TIME: In the current semester, undergraduate students enrolled for less than 12 semester hours, or graduate students enrolled for less than 9 semester hours.

COOPERATIVE GRADUATE PROGRAM: Graduate students enrolled in Human Resources and Training or Global Information Operations offered cooperatively by two or more colleges.



SYSTEMS INTELLIGENCE & DATA ANALYTICS

www.unomaha.edu/sida

402-554-2367

Andrew Jacobsen, Director

Jenny Liu, Director Institutional Research

Daniel O'Dell, Application Administrator

Jeanie Gutheil-Bykerk, Research Analyst