


Spring 2-2023

## Spring 2023 - Enrollment Profile Report

Systems Intelligence and Data Analytics, University of Nebraska at Omaha

Follow this and additional works at: <https://digitalcommons.unomaha.edu/oieenrollment>

 Part of the [Educational Assessment, Evaluation, and Research Commons](#), and the [Higher Education Commons](#)

Please take our feedback survey at: [https://unomaha.az1.qualtrics.com/jfe/form/SV\\_8cchtFmpDyGfBLE](https://unomaha.az1.qualtrics.com/jfe/form/SV_8cchtFmpDyGfBLE)

SYSTEMS INTELLIGENCE & DATA ANALYTICS

# ENROLLMENT PROFILE REPORT

SPRING 2023



UNIVERSITY OF NEBRASKA AT OMAHA

UNIVERSITY OF  
**Nebraska**  
Omaha



# **University of Nebraska at Omaha**

## **Enrollment Profile Report: Spring 2023**

**Systems Intelligence and Data Analytics**

<https://www.unomaha.edu/systems-intelligence-and-data-analytics/index.php>

**February, 2023**

## EXECUTIVE SUMMARY

This Enrollment Statistical Summary provides delivery and administrative-site information on enrollment headcount and student credit hours. Delivery site reporting counts all students, including those in UNL programs delivered at UNO, but excludes UNO programs only (including the CPACS program delivered in Lincoln).

The purpose of this summary is to provide the undergraduate and graduate enrollments and student credit hour information by college of equivalent academic unit, class, gender and ethnicity. A glossary at the end of the report provides a list of definitions for headings and categories found in the report.

### Administrative-Site Campus Summary

- Spring 2023 head count enrollment is 14,167 a 0% increase compared to the spring 2022 enrollment of 14,168 (see Figure 1).
- Spring 2023 undergraduate head count enrollment is 11,034 a 0.8% decrease compared to the spring 2022 enrollment of 11,123 (see figure 5).
- Spring 2023 graduate head count enrollment is 3,133 a 2.9% increase compared to the spring 2022 of 3,045 (see Figure 5).
- Spring 2023 student credit hours are 161,163 a 0.7% increase compared to the spring 2022 credit hours of 160,118 (see figure 6).
- Spring 2023 undergraduate credit hours are 143,251 up from spring 2022 by 0.4% (see figure 6).
- Spring 2023 graduate credit hours are 17,912 up from spring 2022 by 3.1% (see figure 6).

### Delivery-Site

- Spring 2023 head count enrollment is 14,460 a 0.3% decrease compared to the spring 2022 enrollment of 14,499 (see Figure 1).
- Spring 2023 undergraduate head count enrollment is 11,327 a 1.1% decrease compared to the spring 2022 enrollment of 11,454 (see figure 2).
- Spring 2023 graduate head count enrollment is 3,133 a 2.9% increase compared to the spring 2022 enrollment of 3,045 (see figure 2).
- Spring 2023 student credit hours are 161,423 a 0.5% increase compared to the spring 2022 credit hours of 160,611 (see figure 3).
- Spring 2023 undergraduate credit hours are 142,694 up from spring 2022 by 0.3% (see figure 3).
- Spring 2023 graduate credit hours are 18,729 up from spring 2022 by 2.1% (see figure 3).

## Contents

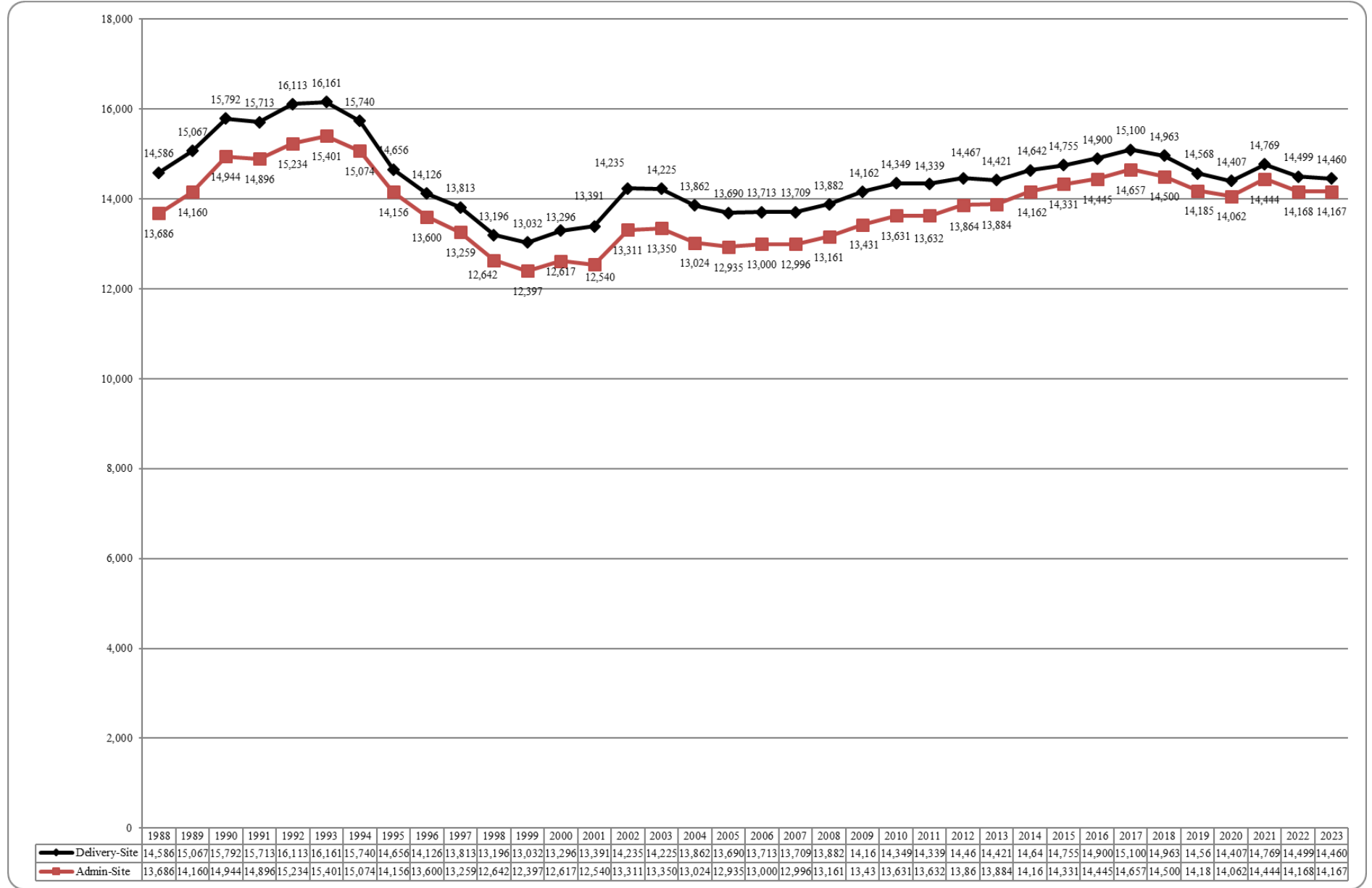
EXECUTIVE SUMMARY .....	2
Table 1: UNO Delivery-Site and Administrative-Site Head Count Enrollment and Comparison: Spring 2023 .....	5
Figure 1: Delivery-Site & Administrative-Site Head Count Enrollment: Spring 1988-2023 .....	6
Figure 2: UNO Delivery-Site Head Count: Spring 2006-2023.....	7
Figure 3: UNO Delivery-Site Student Credit Hours by Student Level: Spring 2006-2023.....	7
Table 2: Total Uno Delivery-Site Head Count Summary for Undergraduate and Graduate Students Full and Part-Time by Race Classification: Spring 2023 .....	8
Figure 4: UNO Administrative-Site Head Count: Spring 2006-2023.....	9
Figure 5: UNO Administrative-Site Student Credit Hours: Spring 2006-2023 .....	9
Table 3: Total UNO Administrative-Site Head Count Summary for Undergraduate and Graduate Students by Full and Part-Time by Race Classification: Spring 2023 .....	10
Figure 6: College of Arts & Science Head Count: Spring 2006-2023.....	11
Figure 7: College of Arts & Sciences Student Credit Hours: Spring 2006-2023.....	11
Table 4: College of Arts & Sciences Head Count Summary for Undergraduate and Graduate Students by Full and Part-time by Race Classification: Spring 2023 .....	12
Figure 8: College of Business Administration Head Count: Spring 2006-2023.....	13
Figure 9: College of Business Administration Student Credit Hours: Spring 2006-2023 .....	13
Table 5: College of Business Administration Head Count Summary for Undergraduate and Graduate Students by Full and Part-Time by Race Classification: Spring 2023 .....	14
Figure 10: College of Communication, Fine Arts and Media Delivery-Site Head Count: Spring 2006-2023 .....	15
Figure 11: College of Communication, Fine Arts and Media Delivery-Site Student Credit Hours: Spring 2006-2023 .....	15
Table 6: College of Communication, Fine Arts and Media Delivery & Administrative-Site Head Count Summary for Undergraduate and Graduate Students by Full and Part-Time by Race Classification: Spring 2023 .....	16
Figure 12: College of Communication, Fine Arts and Media: Administrative-Site Head Count: Spring 2006-2023 ..	17
Figure 13: College of Communication, Fine Arts and Media: Administrative-Site Student Credit Hours: Spring 2006-2023.....	17
Figure 14: College of Education Head Count: Spring 2006-2023 .....	18
Figure 15: College of Education Student Credit Hours: Spring 2006-2023 .....	18
Table 8: College of Education Head Count Summary for Undergraduate and Graduate Students by Full and Part-Time by Race Classification: Spring 2023 .....	19
Figure 16: College of Information Science & Technology Head Count: Spring 2006-2023.....	20
Figure 17: College of Information Science & Technology Student Credit Hours: Spring 2006-2023 .....	20
Table 9: College of Information Science and Technology Head Count Summary for Undergraduate and Graduate Summary for Full and Part-Time by Race Classification: Spring 2023 .....	21
Figure 18: College of Public Affairs & Community Service Delivery-Site Head Count: Spring 2006-2023 .....	22
Figure 19: College of Public Affairs & Community Service Delivery-Site Student Credit Hours: Spring 2006-2023 .....	22

Table 10: College of Public Affairs & Community Service Delivery-Site Head Count for Undergraduate and Graduate Students by Full and Part-time by Race Classification: Spring 2023.....	23
Figure 20: College of Public Affairs & Community Service Administrative-Site Head Count: Spring 2006-2023 ...	24
Figure 21: College of Public Affairs & Community Service Administrative-Site Student Credit Hours: Spring 2006-2023 .....	24
Table 11: College of Public Affairs & Community Service Administrative-Site Head Count Summary for Undergraduate Graduate Students by Full and Part-Time by Race Classification: Spring 2023.....	25
Figure 22: College of CPACS, Division of Continuing Studies Head Count: Spring 2006-2023 .....	26
Table 12: College of CPACS Division of Continuing Studies Head Count Summary for Undergraduate Students by Full and Part-Time by Race Classification: Spring 2023 .....	27
Figure 23: University Division Head Count: Spring 2006-2023 .....	28
Figure 24: University Division Student Credit Hours: Spring 2006-2023.....	28
Figure 25: Non-Degree/Intercampus Special Undergraduate Students Head Count: Spring 2006-2023 .....	29
Table 13: Non-Degree/Intercampus Head Count Summary for Special Undergraduate Students by Full and Part-Time by Race Classification: Spring 2023 .....	30
Figure 26: Non-Degree/Intercampus Special Graduate Students Head Count: Spring 2006-2023 .....	31
Table 14: Non-Degree/Intercampus Head Count Summary for Special Graduate Students by Full and Part-time by Gender and Race Classification: Spring 2023 .....	32
Figure 27: Other Honors and Library Hours Student Credit Hours by Level of Instruction: Spring 2006-2023 .....	33
Figure 28: College of Agriculture Delivery-Site Head Count: Spring 2006-2023 .....	34
Figure 29: College of Agriculture Delivery-Site Student Credit Hours: Spring 2006-2023.....	34
Figure 30: College of Architecture Delivery-Site Head Count: Spring 2006-2023.....	35
Figure 31: College of Architecture Delivery-Site Student Credit Hours: Spring 2006-2023 .....	35
Figure 32: College of Engineering Delivery-Site Head Count: Spring 2006-2023 .....	36
Figure 33: College of Engineering Delivery-Site Student Credit Hours: Spring 2006-2023.....	36
Table 16: College of Engineering Head count Summary for Undergraduate Students by Full and Part-Time by Race Classification: Spring 2023.....	37
Figure 34: College of Education and Human Science Delivery-Site Head Count: Spring 2006-2023.....	38
Figure 35: College of Education and Human Sciences Delivery-Site Student Credit Hours: Spring 2006-2023.....	38
Glossary.....	39

**Table 1: UNO Delivery-Site and Administrative-Site Head Count Enrollment and Comparison: Spring 2023**

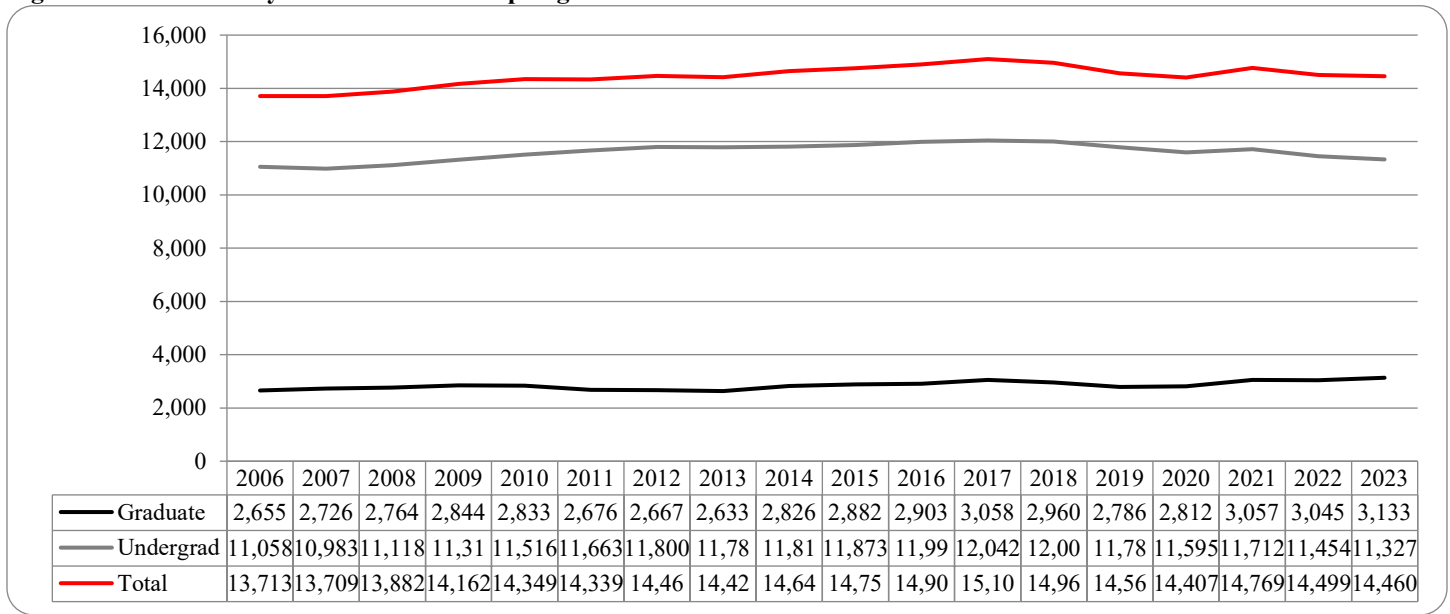
	Spring 2023		Spring 2022	Spring 22-23 Administrative-Site	
	Delivery-Site	Administrative-Site	Administrative-Site	Numerical Change	Percent Change
<b>UNO:</b>					
<b><i>Undergraduate</i></b>					
Arts & Science	3,522	3,522	3,642	-120	-3.3%
Business Administration	1,719	1,719	1,648	71	4.3%
Communication, Fine Arts & Media	804	804	816	-12	-1.5%
Education	1,333	1,333	1,355	-22	-1.6%
Information Science and Technology	1,026	1,026	957	69	7.2%
Public Affairs & Community Services	1,063	1,441	1,469	-28	-1.9%
Division of Continuing Studies	923	923	991	-68	-6.9%
Sub-total CPACS including Cont. Studies	1,986	2,364	2,460	-96	-3.9%
Non-Degree	266	266	245	21	8.6%
<b>Total Undergraduate</b>	<b>10,656</b>	<b>11,034</b>	<b>11,123</b>	<b>-89</b>	<b>-0.8%</b>
<b><i>Graduate</i></b>					
Arts & Science	402	402	380	22	5.8%
Business Administration	543	543	548	-5	-0.9%
Communication, Fine Arts & Media	75	75	81	-6	-7.4%
Education	855	855	825	30	3.6%
Information Science and Technology	340	340	328	12	3.7%
Public Affairs & Community Services	567	567	595	-28	-4.7%
New Cooperative Graduate Programs	7	7	9	-2	
Undeclared	344	344	279	65	23.3%
<b>Total Graduate</b>	<b>3,133</b>	<b>3,133</b>	<b>3,045</b>	<b>88</b>	<b>2.9%</b>
<b><i>UNO Administrative-Site Total</i></b>		<b>14,167</b>	<b>14,168</b>	<b>-1</b>	<b>0.0%</b>
<b>UNL:</b>	<b>Spring 2023</b>		<b>Spring 2022</b>	<b>Numerical Change</b>	<b>Percent Change</b>
Agriculture	0		0		
Architecture	0		0		
Engineering & Technology	671		703		
Education and Human Science	0		0		
<b>Total UNL in Omaha</b>	<b>671</b>		<b>703</b>	<b>-32</b>	<b>-4.6%</b>
	<b>Spring 2023</b>		<b>Spring 2022</b>	<b>Numerical Change</b>	<b>Percent Change</b>
<b><i>UNO Delivery-Site Total</i></b>	<b>14,460</b>		<b>14,499</b>	<b>-39</b>	<b>-0.3%</b>

**Figure 1: Delivery-Site & Administrative-Site Head Count Enrollment: Spring 1988-2023**

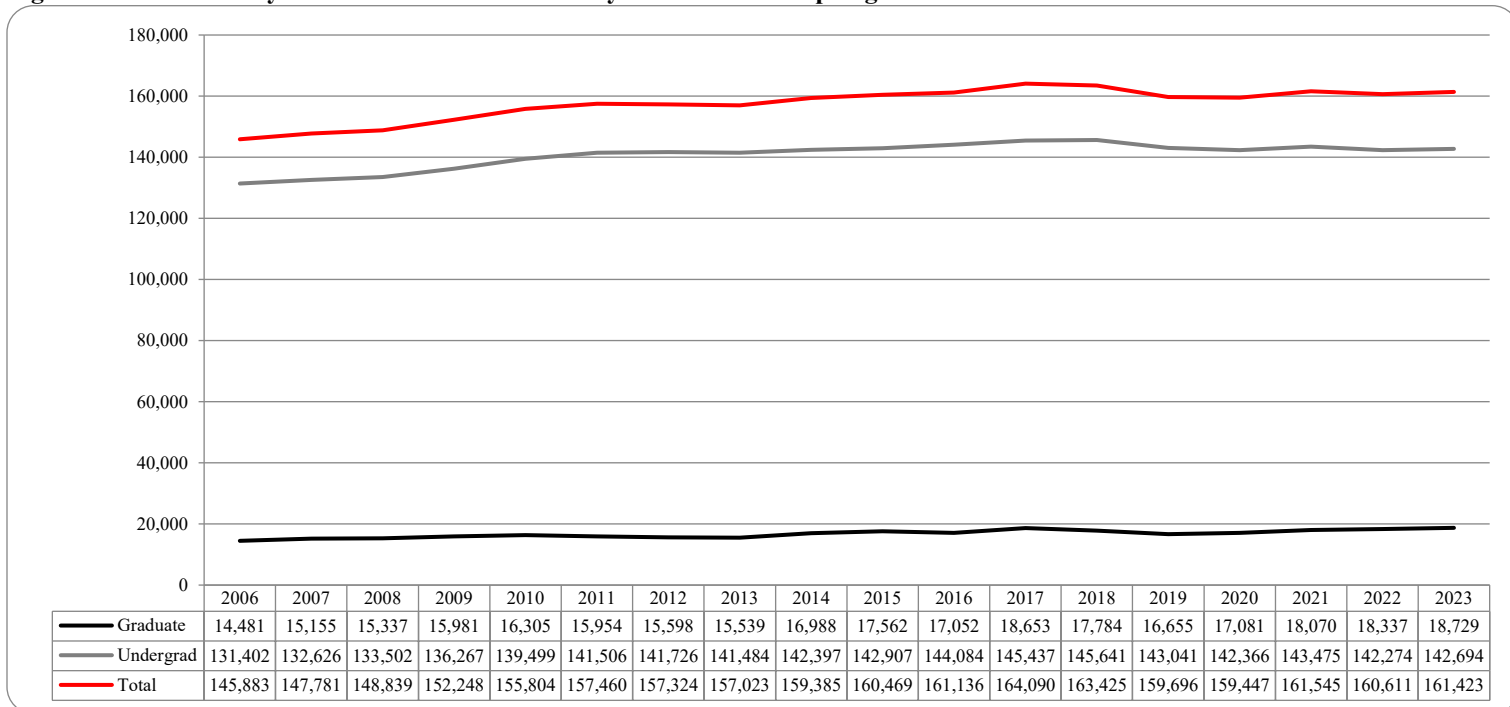




**Figure 2: UNO Delivery-Site Head Count: Spring 2006-2023**



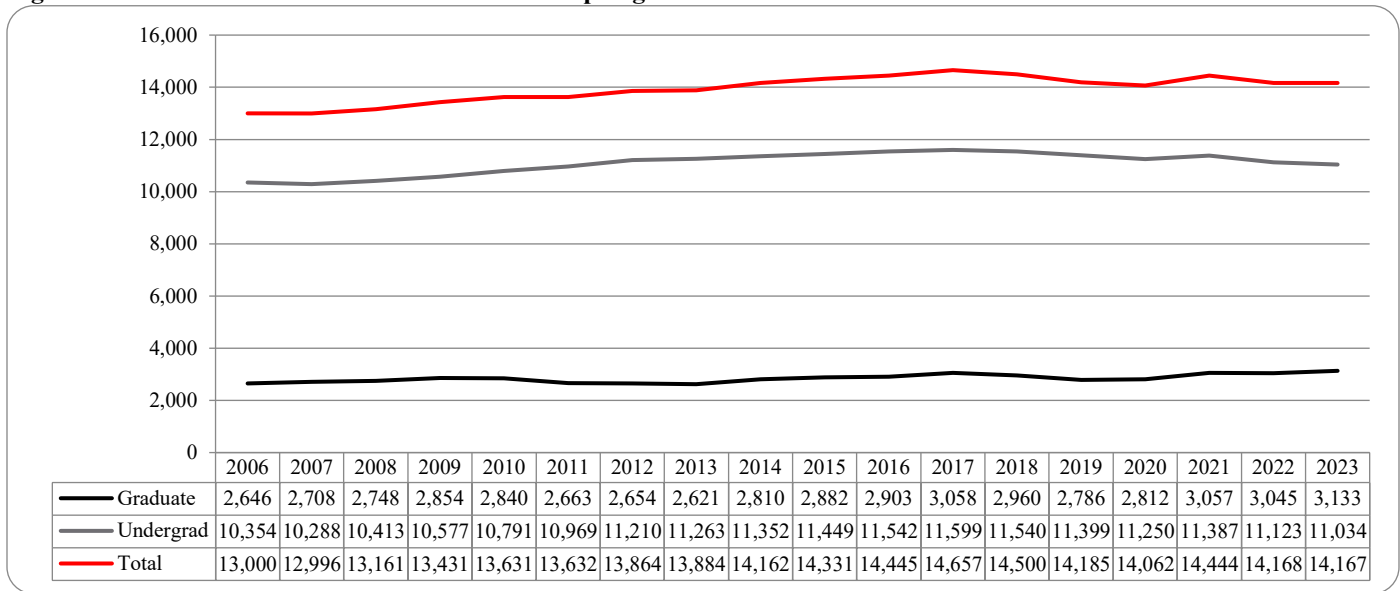
**Figure 3: UNO Delivery-Site Student Credit Hours by Student Level: Spring 2006-2023**



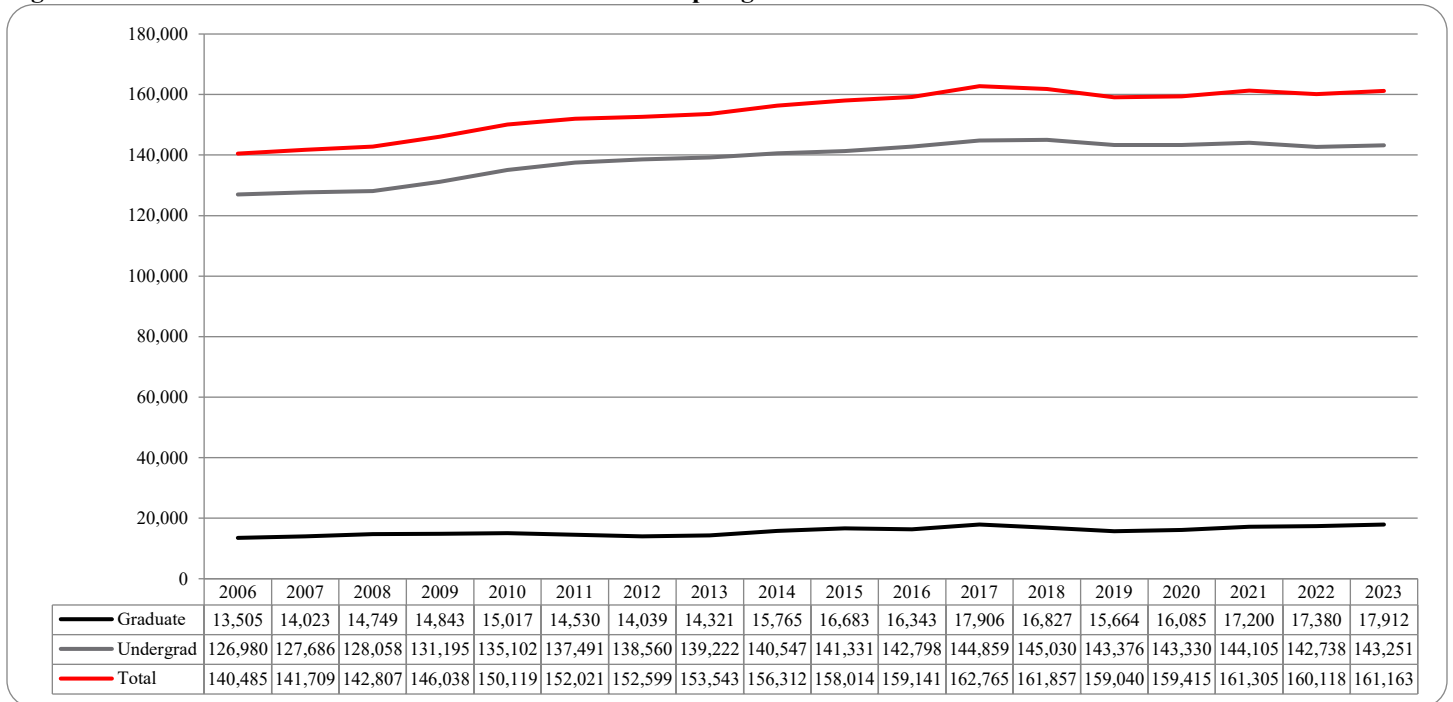
**Table 2: Total Uno Delivery-Site Head Count Summary for Undergraduate and Graduate Students Full and Part-Time by Race Classification: Spring 2023**

	American Indian	Asian	African American	Hispanics	Nat Haw / Pac Isl	Race Unknown	Two or more races	White	Nonresident Alien	Total
<b>Undergraduate</b>										
<b>Full-Time</b>										
First-Time Freshmen		2	5	8	1		2	20	5	43
Other Freshmen	6	104	169	367	1	13	59	960	89	1,768
Sophomores	2	122	170	378	1	7	120	1,395	71	2,266
Juniors	4	144	158	438	3	15	97	1,553	90	2,502
Seniors	7	122	153	373	1	18	143	1,655	94	2,566
Special		1	2	4			1	39	1	48
<b>Total Full-Time</b>	19	495	657	1,568	7	53	422	5,622	350	9,193
<b>Part-Time</b>										
First-Time Freshmen		1	1	2				10	1	15
Other Freshmen	1	16	29	58		6	16	174	9	309
Sophomores		5	20	42		4	19	185	6	281
Juniors	2	16	35	79	1	2	21	315	6	477
Seniors		35	58	110	2	15	46	577	26	869
Special		6	14	24		3	9	123	4	183
<b>Total Part-Time</b>	3	79	157	315	3	30	111	1,384	52	2,134
<b>Total Undergraduate</b>	22	574	814	1,883	10	83	533	7,006	402	11,327
<b>Graduate</b>										
<b>Full-Time</b>										
Certificate				1				1	1	3
Masters	4	21	35	68	1	2	27	534	153	845
Doctoral	1	5		3			1	34	25	69
Special Graduate		5	1	7		2	1	46	57	119
<b>Total Full-Time</b>	5	31	36	79	1	4	29	615	236	1,036
<b>Part-Time</b>										
Certificate		2	6	5	1	1	1	65	2	83
Masters	3	39	64	144	2	11	47	1,145	76	1,531
Doctoral		6	15	11		2	8	95	30	167
Special Graduate		6	9	19		2	11	256	13	316
<b>Total Part-Time</b>	3	53	94	179	3	16	67	1,561	121	2,097
<b>Total Graduates</b>	8	84	130	258	4	20	96	2,176	357	3,133
<b>Total All Students</b>	30	658	944	2,141	14	103	629	9,182	759	14,460

**Figure 4: UNO Administrative-Site Head Count: Spring 2006-2023**



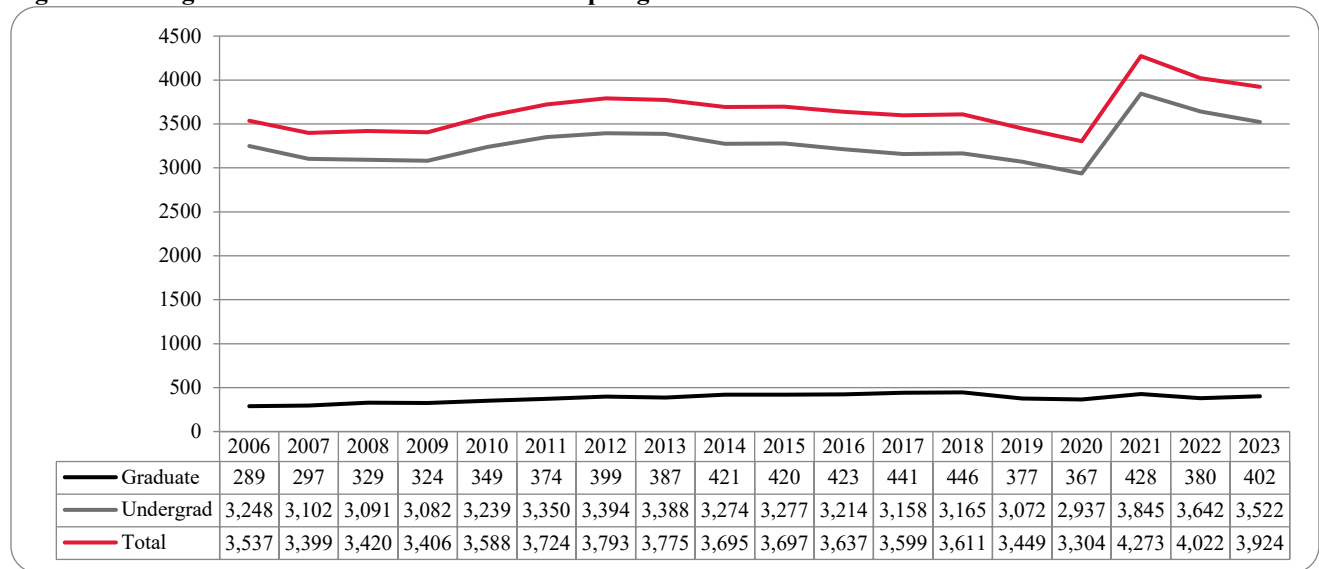
**Figure 5: UNO Administrative-Site Student Credit Hours: Spring 2006-2023**



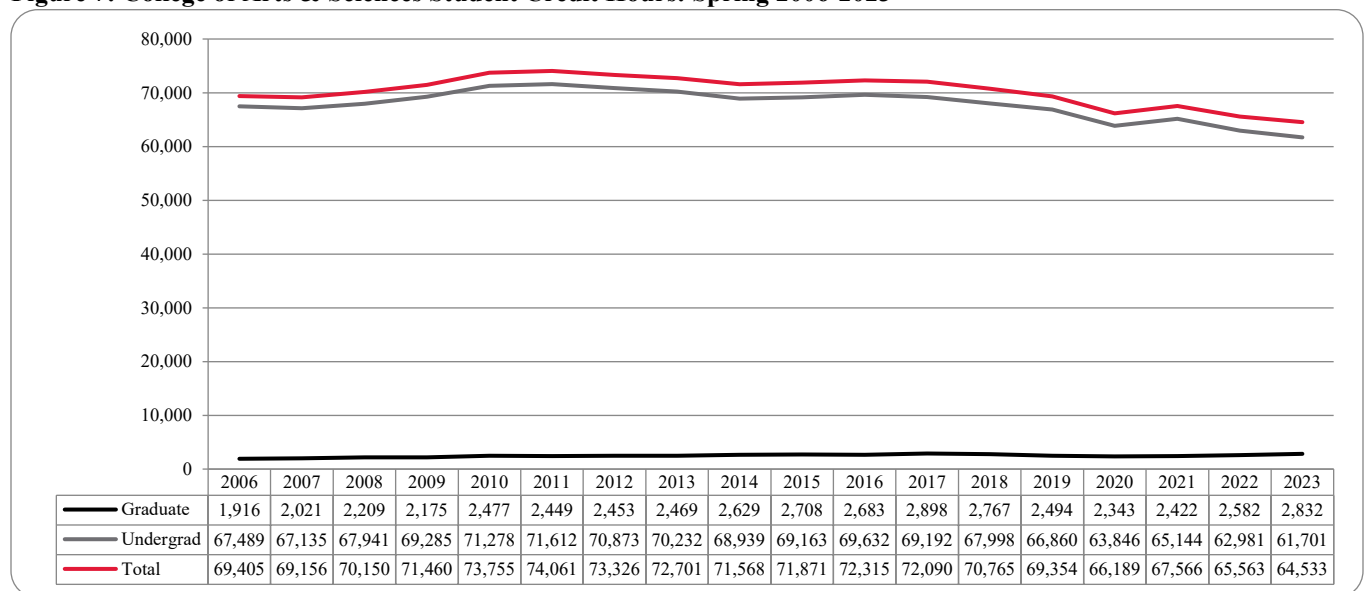
**Table 3: Total UNO Administrative-Site Head Count Summary for Undergraduate and Graduate Students by Full and Part-Time by Race Classification: Spring 2023**

	American Indian	Asian	African American	Hispanics	Nat Haw / Pac Isl	Race Unknown	Two or more races	White	Nonresident Alien	Total
<b>Undergraduate</b>										
<b>Full-Time</b>										
First-Time Freshmen		2	5	7	1		2	20	5	42
Other Freshmen	6	101	171	362	1	13	61	921	88	1,724
Sophomores	2	117	166	372	1	8	118	1,353	65	2,202
Juniors	4	141	161	435	3	14	95	1,539	92	2,484
Seniors	8	121	150	369	1	18	142	1,581	83	2,473
Special		1	2	4			1	35	1	44
<b>Total Full-Time</b>	20	483	655	1,549	7	53	419	5,449	334	8,969
<b>Part-Time</b>										
First-Time Freshmen		1	1	2				9	1	14
Other Freshmen	1	16	27	53		6	16	171	9	299
Sophomores		5	19	41		3	19	183	7	277
Juniors	2	15	33	72	1	2	20	309	4	458
Seniors	1	34	54	104	2	15	42	562	23	837
Special		6	13	24		3	9	121	4	180
<b>Total Part-Time</b>	4	77	147	296	3	29	106	1,355	48	2,065
<b>Total Undergraduate</b>	24	560	802	1,845	10	82	525	6,804	382	11,034
<b>Graduate</b>										
<b>Full-Time</b>										
Certificate				1				1	1	3
Masters	4	21	35	68	1	2	27	534	153	845
Doctoral	1	5		3			1	34	25	69
Special Graduate		5	1	7		2	1	46	57	119
<b>Total Full-Time</b>	5	31	36	79	1	4	29	615	236	1,036
<b>Part-Time</b>										
Certificate		2	6	5	1	1	1	65	2	83
Masters	3	39	64	144	2	11	47	1,145	76	1,531
Doctoral		6	15	11		2	8	95	30	167
Special Graduate		6	9	19		2	11	256	13	316
<b>Total Part-Time</b>	3	53	94	179	3	16	67	1,561	121	2,097
<b>Total Graduate</b>	8	84	130	258	4	20	96	2,176	357	3,133
<b>Total All Students</b>	32	644	932	2,103	14	102	621	8,980	739	14,167

**Figure 6: College of Arts & Science Head Count: Spring 2006-2023**



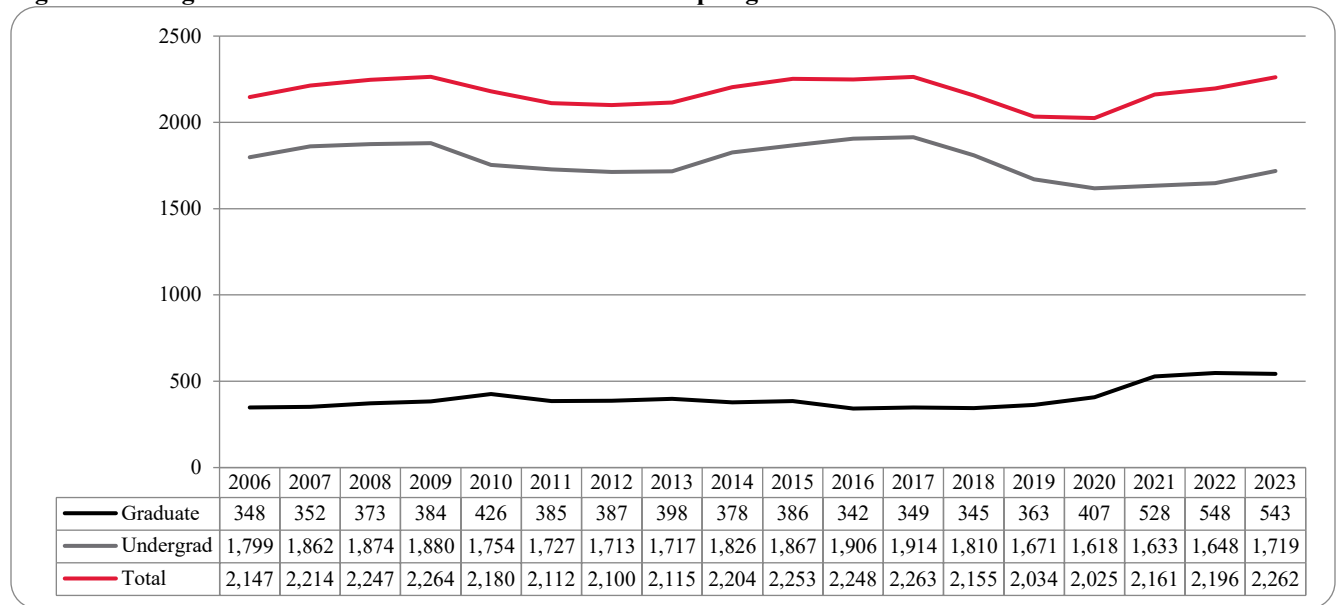
**Figure 7: College of Arts & Sciences Student Credit Hours: Spring 2006-2023**



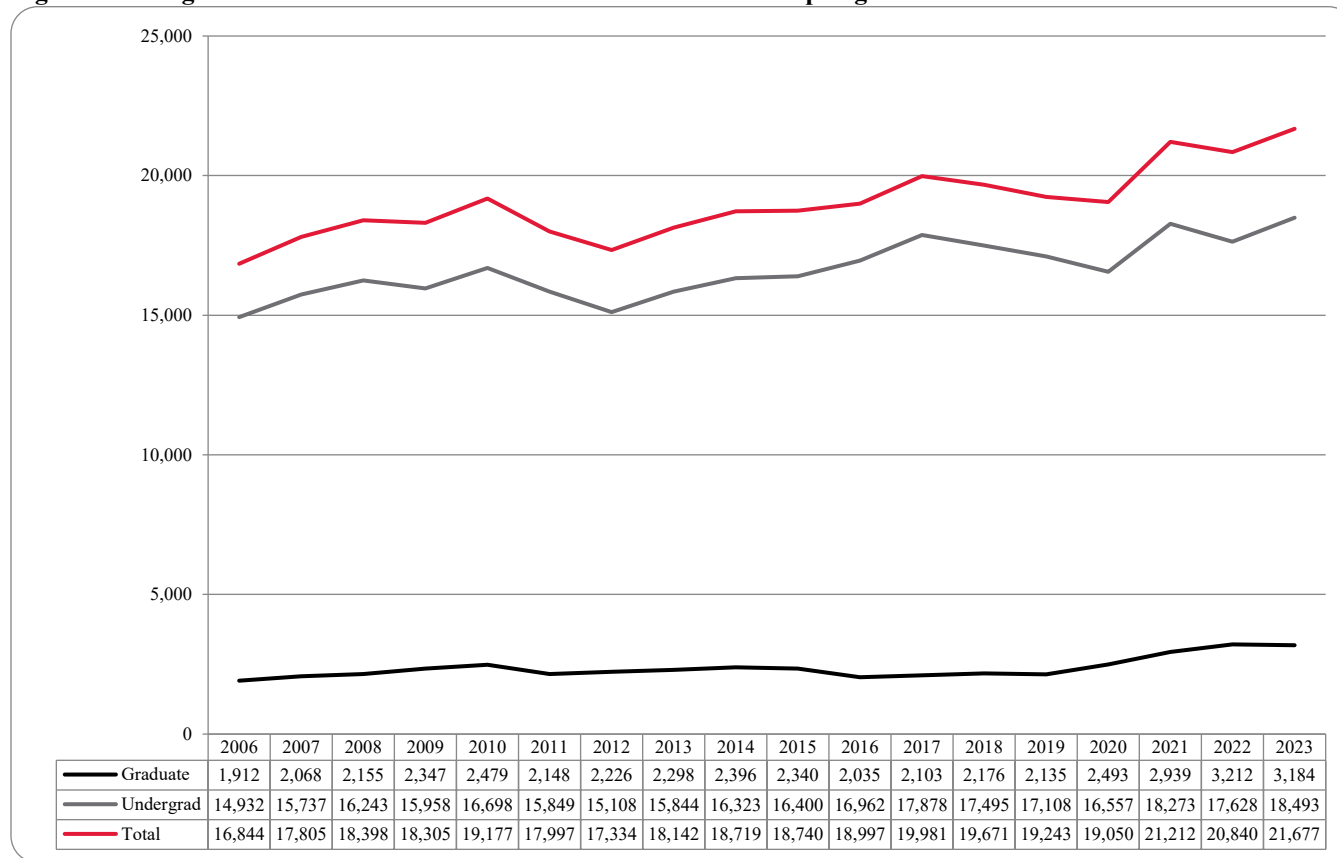
**Table 4: College of Arts & Sciences Head Count Summary for Undergraduate and Graduate Students by Full and Part-time by Race Classification: Spring 2023**

	American Indian	Asian	African American	Hispanics	Nat Haw / Pac Isl	Race Unknown	Two or more races	White	Nonresident Alien	Total
<b>Undergraduate</b>										
<b>Full-Time</b>										
First-Time Freshmen				1	1		1	11		14
Other Freshmen	3	52	89	200	1	6	30	377	29	787
Sophomores	1	43	73	152		2	57	467	15	810
Juniors	2	54	50	123		3	38	413	19	702
Seniors	3	45	35	105		5	43	400	18	654
Special				1				9		10
<b>Total Full-Time</b>	9	194	247	582	2	16	169	1,677	81	2,977
<b>Part-Time</b>										
First-Time Freshmen			1	1				6		8
Other Freshmen		3	10	23			6	32	2	76
Sophomores		1	1	15		1	11	62		91
Juniors	1	5	3	21		2	6	67	1	106
Seniors		13	13	33		4	19	143	5	230
Special		1	2	8		1	1	21		34
<b>Total Part-Time</b>	1	23	30	101		8	43	331	8	545
<b>Total Undergraduate</b>	10	217	277	683	2	24	212	2,008	89	3,522
<b>Graduate</b>										
<b>Full-Time</b>										
Certificate								1		1
Masters	2	1	2	16		1	4	88	14	128
Doctoral		1					1	2	1	5
Special Graduate										
<b>Total Full-Time</b>	2	2	2	16		1	5	91	15	134
<b>Part-Time</b>										
Certificate		1	1	2				23	1	28
Masters	2	5	5	25	1	2	6	177	1	224
Doctoral		2	1	1				12		16
Special Graduate										
<b>Total Part-Time</b>	2	8	7	28	1	2	6	212	2	268
<b>Total Graduate</b>	4	10	9	44	1	3	11	303	17	402
<b>Total All Students</b>	14	227	286	727	3	27	223	2,311	106	3,924

**Figure 8: College of Business Administration Head Count: Spring 2006-2023**



**Figure 9: College of Business Administration Student Credit Hours: Spring 2006-2023**

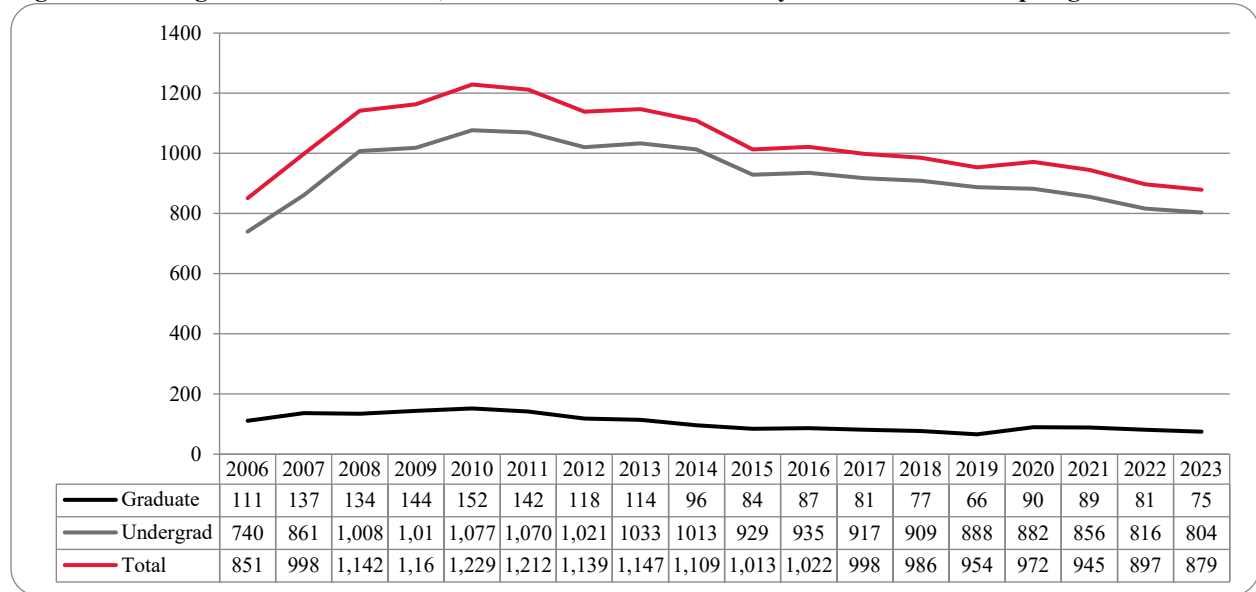


**Table 5: College of Business Administration Head Count Summary for Undergraduate and Graduate Students by Full and Part-Time by Race Classification: Spring 2023**

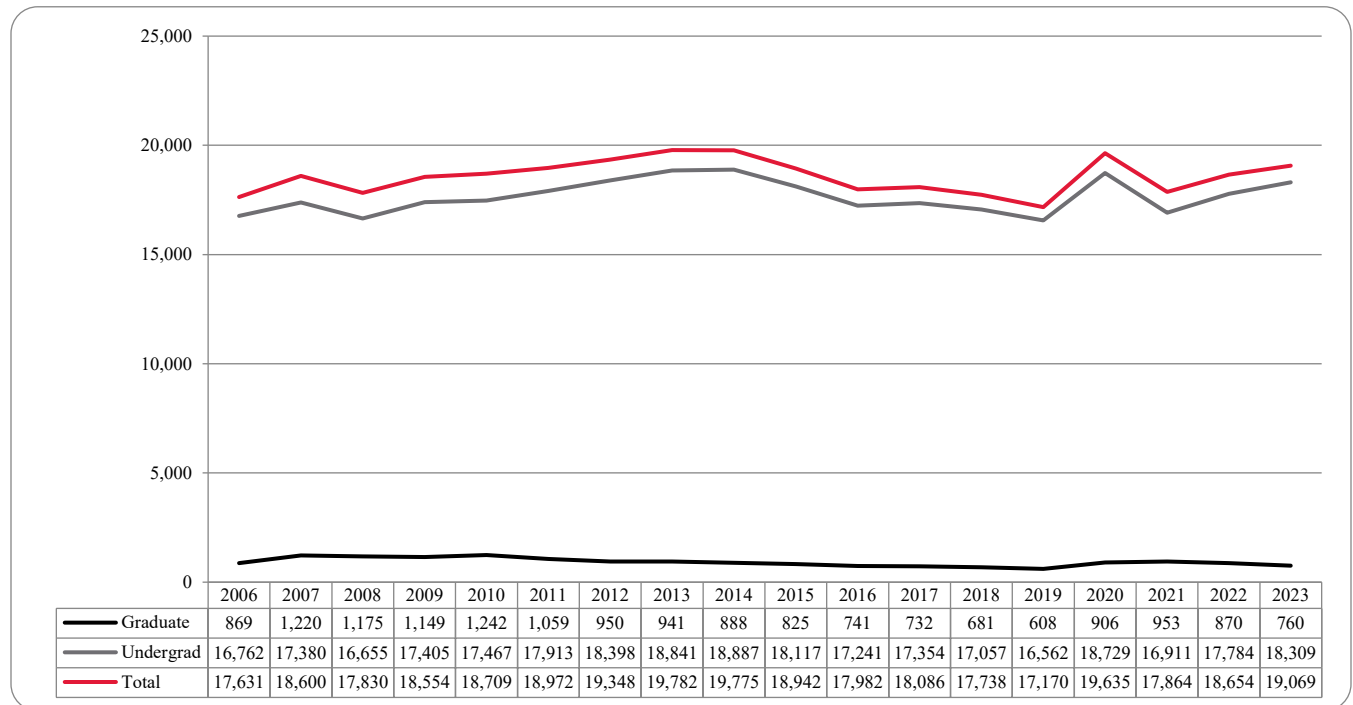
	American Indian	Asian	African American	Hispanics	Nat Haw / Pac Isl	Race Unknown	Two or more races	White	Nonresident Alien	Total
<b>Undergraduate</b>										
<b>Full-Time</b>										
First-Time Freshmen			2	4			1	3	1	11
Other Freshmen		13	20	48		1	5	115	18	220
Sophomores	1	17	25	49		1	15	221	26	355
Juniors	1	35	23	91		5	10	278	28	471
Seniors		23	20	48		3	16	234	19	363
Special				1				3		4
<b>Total Full-Time</b>	2	88	90	241		10	47	854	92	1,424
<b>Part-Time</b>										
First-Time Freshmen				1				1		2
Other Freshmen		3		7		1	1	21	1	34
Sophomores		1	4	10		1	2	26	3	47
Juniors		4	5	13	1		5	40		68
Seniors		6	8	22		1	4	79	6	126
Special			3	2			1	11	1	18
<b>Total Part-Time</b>		14	20	55	1	3	13	178	11	295
<b>Total Undergraduate</b>	2	102	110	296	1	13	60	1,032	103	1,719
<b>Graduate</b>										
<b>Full-Time</b>										
Certificate									1	1
Masters		3	6	9			2	70	29	119
Doctoral										
Special Graduate										
<b>Total Full-Time</b>		3	6	9			2	70	30	120
<b>Part-Time</b>										
Certificate						1		6		7
Masters		13	15	39		4	19	307	19	416
Doctoral										
Special Graduate										
<b>Total Part-Time</b>		13	15	39		5	19	313	19	423
<b>Total Graduate</b>		16	21	48		5	21	383	49	543
<b>Total All Students</b>	2	118	131	344	1	18	81	1,415	152	2,262



**Figure 10: College of Communication, Fine Arts and Media Delivery-Site Head Count: Spring 2006-2023**



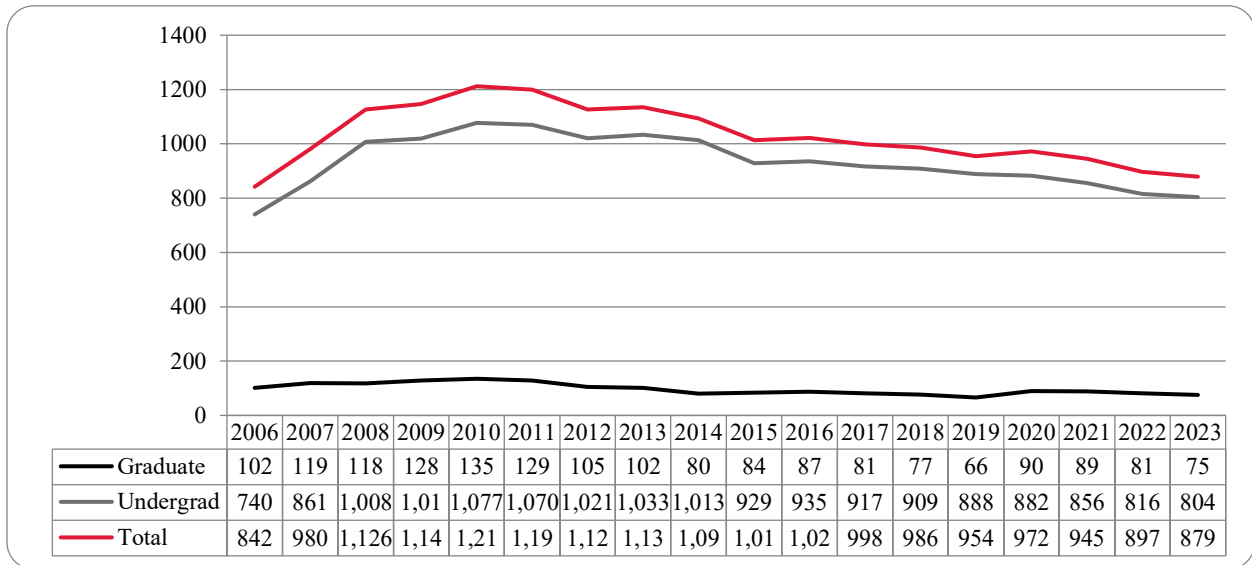
**Figure 11: College of Communication, Fine Arts and Media Delivery-Site Student Credit Hours: Spring 2006-2023**



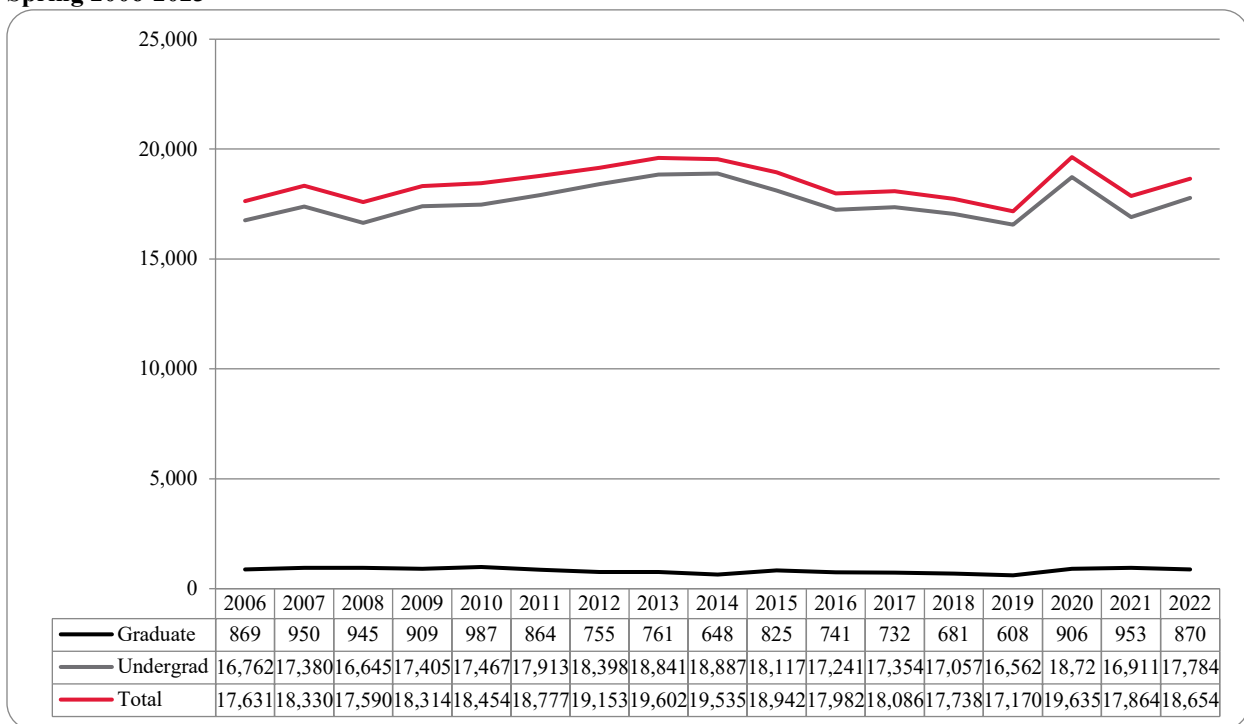
**Table 6: College of Communication, Fine Arts and Media Delivery & Administrative-Site Head Count Summary for Undergraduate and Graduate Students by Full and Part-Time by Race Classification: Spring 2023**

	American Indian	Asian	African American	Hispanics	Nat Haw / Pac Isl	Race Unknown	Two or more races	White	Nonresident Alien	Total
<b>Undergraduate</b>										
<b>Full-Time</b>										
First-Time Freshmen		1								1
Other Freshmen	2	6	16	21		1	7	70	2	125
Sophomores		6	10	20		2	10	110	4	162
Juniors		7	9	24			4	119	2	165
Seniors	1	6	11	38			11	148	8	223
Special			2	1				1		4
<b>Total Full-Time</b>	<b>3</b>	<b>26</b>	<b>48</b>	<b>104</b>		<b>3</b>	<b>32</b>	<b>448</b>	<b>16</b>	<b>680</b>
<b>Part-Time</b>										
Other Freshmen			1	1				10		12
Sophomores			3	2			2	12		19
Juniors		1	1	4			1	20		27
Seniors		2	3	8			2	44	2	61
Special							1	4		5
<b>Total Part-Time</b>		<b>3</b>	<b>8</b>	<b>15</b>			<b>6</b>	<b>90</b>	<b>2</b>	<b>124</b>
<b>Total Undergraduate</b>	<b>3</b>	<b>29</b>	<b>56</b>	<b>119</b>		<b>3</b>	<b>38</b>	<b>538</b>	<b>18</b>	<b>804</b>
<b>Graduate</b>										
<b>Full-Time</b>										
Certificate										
Masters		1	2	1		1	4	33	4	46
Doctoral										
Special Graduate										
<b>Total Full-Time</b>		<b>1</b>	<b>2</b>	<b>1</b>		<b>1</b>	<b>4</b>	<b>33</b>	<b>4</b>	<b>46</b>
<b>Part-Time</b>										
Certificate		1						2		3
Masters			4	1		1	1	19		26
Doctoral										
Special Graduate										
<b>Total Part-Time</b>		<b>1</b>	<b>4</b>	<b>1</b>		<b>1</b>	<b>1</b>	<b>21</b>		<b>29</b>
<b>Total Graduate</b>		<b>2</b>	<b>6</b>	<b>2</b>		<b>2</b>	<b>5</b>	<b>54</b>	<b>4</b>	<b>75</b>
<b>Total All Students</b>	<b>3</b>	<b>31</b>	<b>62</b>	<b>121</b>		<b>5</b>	<b>43</b>	<b>592</b>	<b>22</b>	<b>879</b>

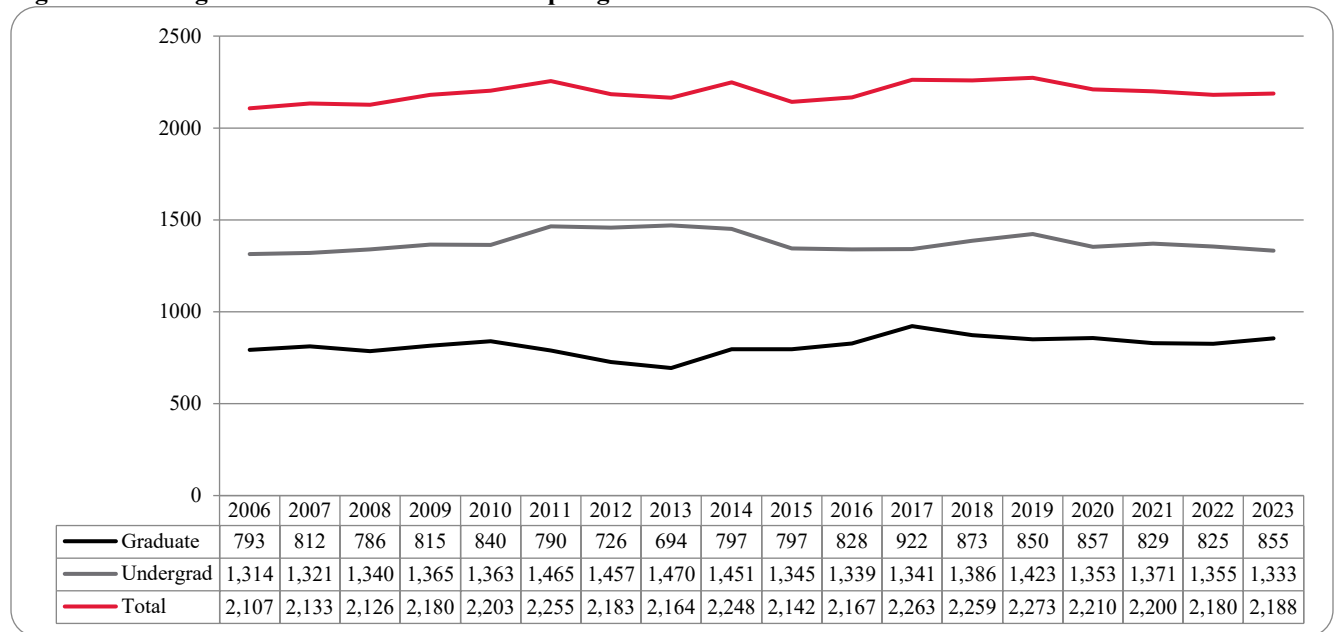
**Figure 12: College of Communication, Fine Arts and Media: Administrative-Site Head Count: Spring 2006-2023**



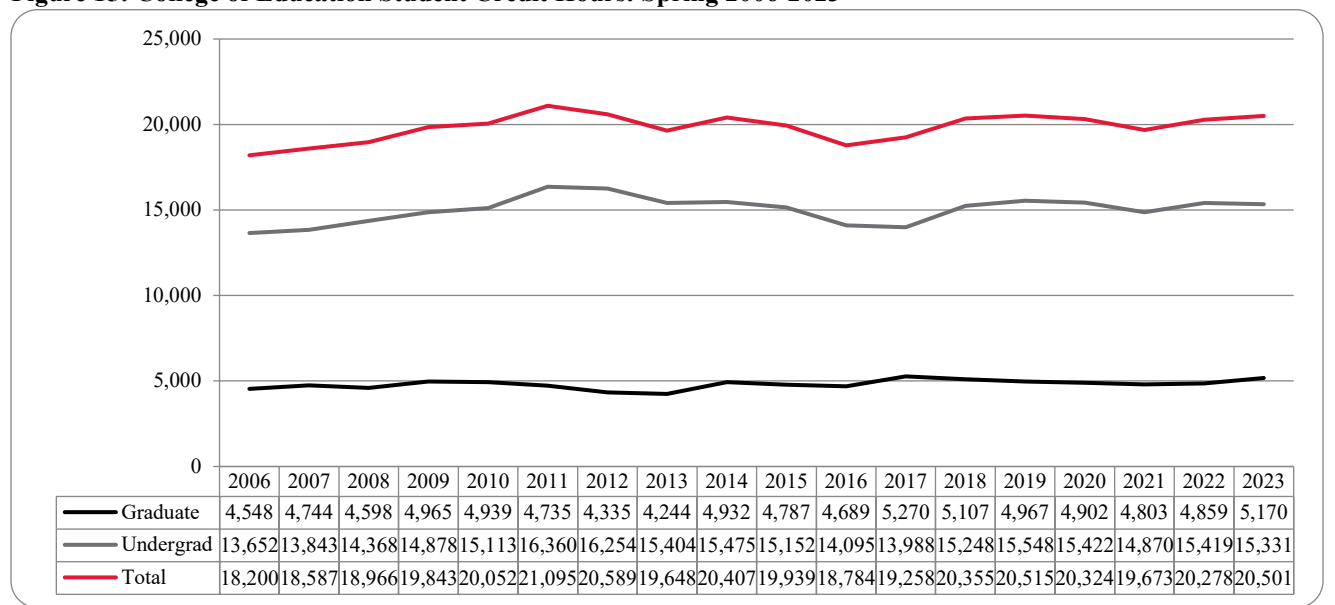
**Figure 13: College of Communication, Fine Arts and Media: Administrative-Site Student Credit Hours: Spring 2006-2023**



**Figure 14: College of Education Head Count: Spring 2006-2023**



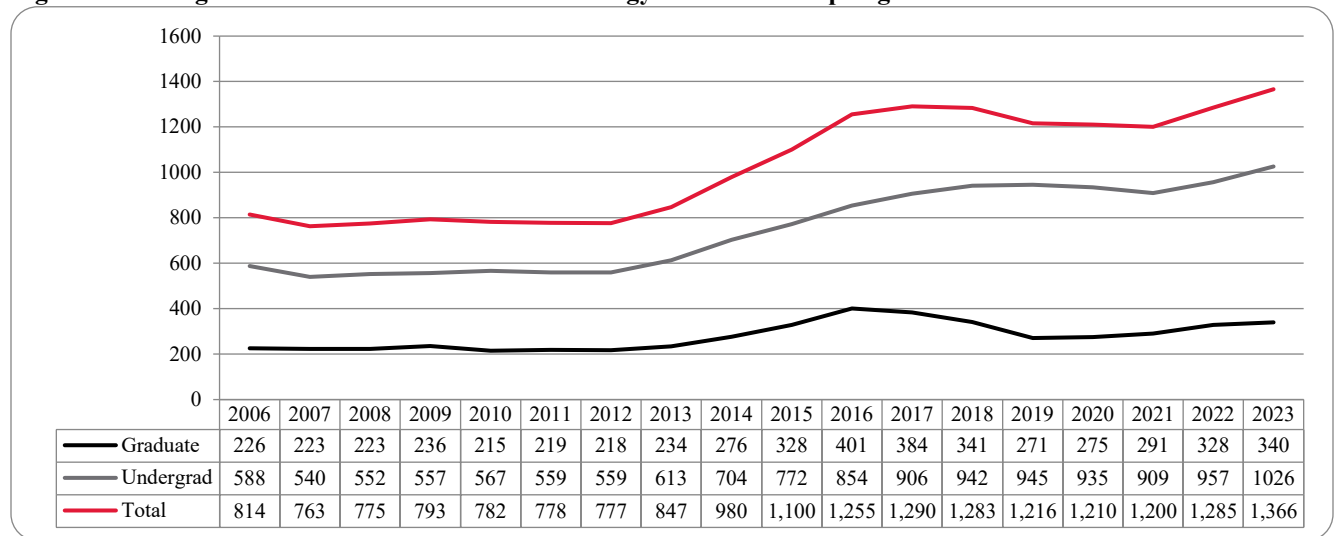
**Figure 15: College of Education Student Credit Hours: Spring 2006-2023**



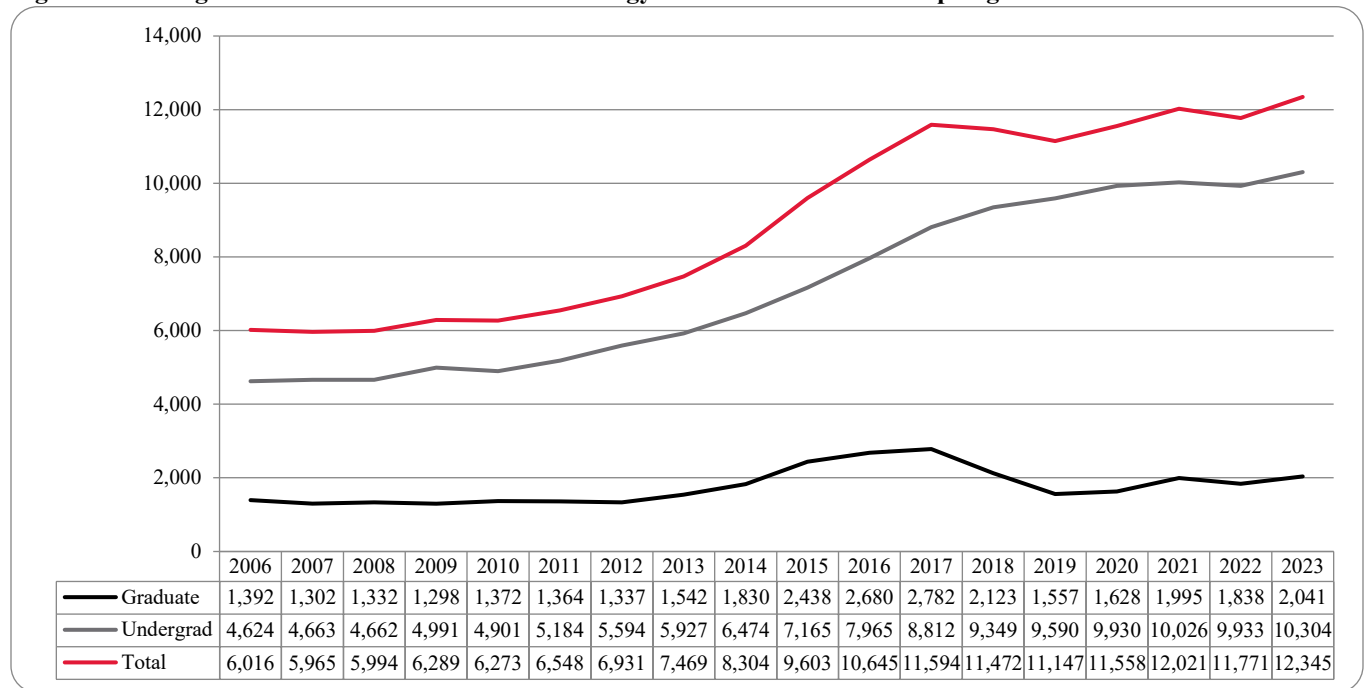
**Table 8: College of Education Head Count Summary for Undergraduate and Graduate Students by Full and Part-Time by Race Classification: Spring 2023**

	American Indian	Asian	African American	Hispanics	Nat Haw / Pac Isl	Race Unknown	Two or more races	White	Nonresident Alien	Total
<b>Undergraduate</b>										
<b>Full-Time</b>										
First-Time Freshmen				1					2	3
Other Freshmen		7	6	18		1	1	109	2	144
Sophomores		14	10	45			11	180	2	262
Juniors	1	9	15	60	1	2	12	249	4	353
Seniors	2	15	26	63		2	31	300	5	444
Special							1	3		4
<b>Total Full-Time</b>	3	45	57	187	1	5	56	841	15	1,210
<b>Part-Time</b>										
First-Time Freshmen										
Other Freshmen			1	1			1	2		5
Sophomores		2	1	2			1	10		16
Juniors		2	3	3			1	25		34
Seniors			4	7	1		3	41		56
Special				3				8	1	12
<b>Total Part-Time</b>		4	9	16	1		6	86	1	123
<b>Total Undergraduate</b>	3	49	66	203	2	5	62	927	16	1,333
<b>Graduate</b>										
<b>Full-Time</b>										
Certificate										
Masters	1	5	11	21	1		9	180	16	244
Doctoral								13	13	26
Special Graduate								1		1
<b>Total Full-Time</b>	1	5	11	21	1		9	194	29	271
<b>Part-Time</b>										
Certificate				2				12		14
Masters	1	5	15	32		2	10	332	7	404
Doctoral		1	10	5			4	52	4	76
Special Graduate			1	3			5	81		90
<b>Total Part-Time</b>	1	6	26	42		2	19	477	11	584
<b>Total Graduate</b>	2	11	37	63	1	2	28	671	40	855
<b>Total All Students</b>	5	60	103	266	3	7	90	1,598	56	2,188

**Figure 16: College of Information Science & Technology Head Count: Spring 2006-2023**



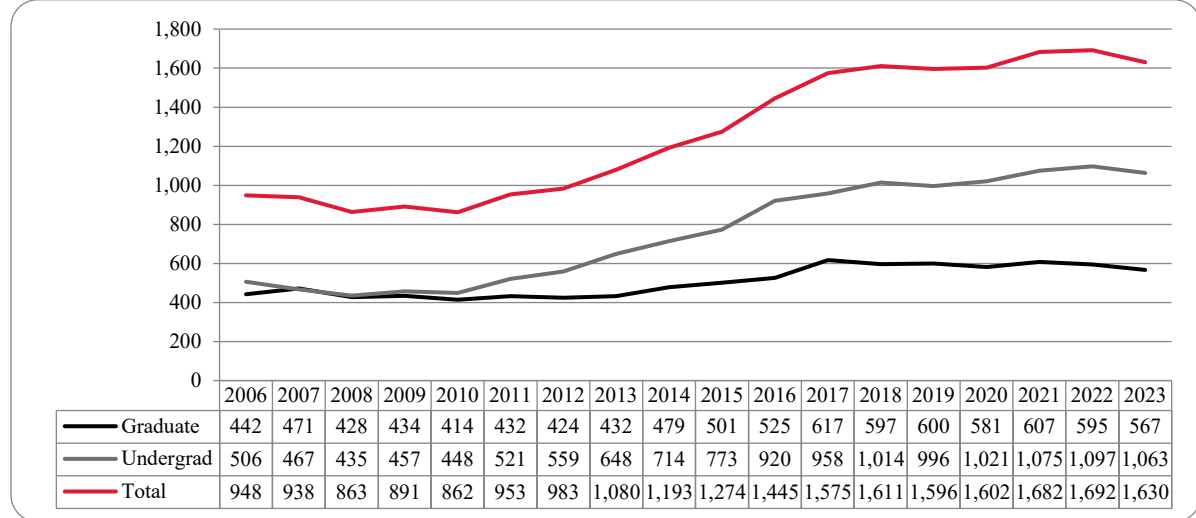
**Figure 17: College of Information Science & Technology Student Credit Hours: Spring 2006-2023**



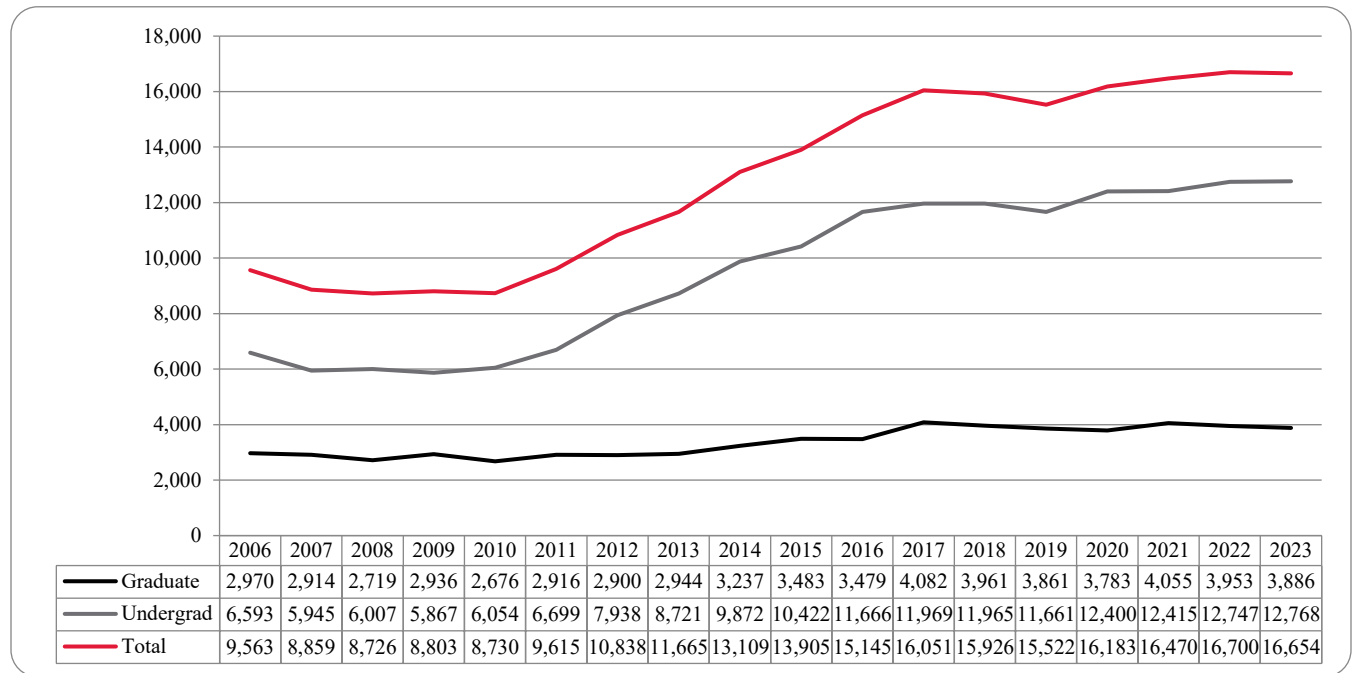
**Table 9: College of Information Science and Technology Head Count Summary for Undergraduate and Graduate Summary for Full and Part-Time by Race Classification: Spring 2023**

	American Indian	Asian	African American	Hispanics	Nat Haw / Pac Isl	Race Unknown	Two or more races	White	Nonresident Alien	Total
<b>Undergraduate</b>										
<b>Full-Time</b>										
First-Time Freshmen			1					2	2	5
Other Freshmen		8	18	24			9	67	8	134
Sophomores		24	7	29		2	9	127	10	208
Juniors		18	17	33		1	15	136	15	235
Seniors		16	18	27		2	7	153	18	241
Special		1						7		8
<b>Total Full-Time</b>		67	61	113		5	40	492	53	831
<b>Part-Time</b>										
First-Time Freshmen		1						1	1	3
Other Freshmen		1	3	4				10	1	19
Sophomores			2	2				16	1	21
Juniors		2	7	7			1	26		43
Seniors		5	6	4		3	4	61	6	89
Special		1	3	1		2	1	11	1	20
<b>Total Part-Time</b>		10	21	18		5	6	125	10	195
<b>Total Undergraduate</b>		77	82	131		10	46	617	63	1,026
<b>Graduate</b>										
<b>Full-Time</b>										
Certificate										
Masters		6	2	1				19	88	116
Doctoral		1		1				2	8	12
Special Graduate										
<b>Total Full-Time</b>		7	2	2				21	96	128
<b>Part-Time</b>										
Certificate			4	1				7	1	13
Masters		14	6	11	1	1	2	92	47	174
Doctoral		2				2	1	4	16	25
Special Graduate										
<b>Total Part-Time</b>		16	10	12	1	3	3	103	64	212
<b>Total Graduate</b>		23	12	14	1	3	3	124	160	340
<b>Total All Students</b>		100	94	145	1	13	49	741	223	1,366

**Figure 18: College of Public Affairs & Community Service Delivery-Site Head Count: Spring 2006-2023**



**Figure 19: College of Public Affairs & Community Service Delivery-Site Student Credit Hours: Spring 2006-2023**

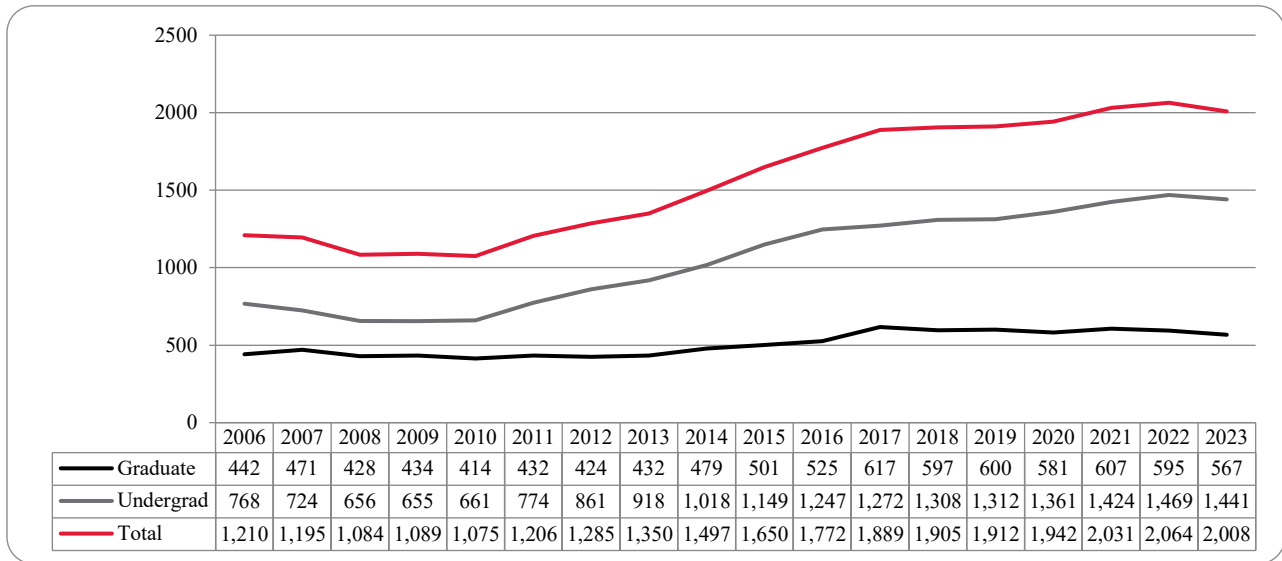




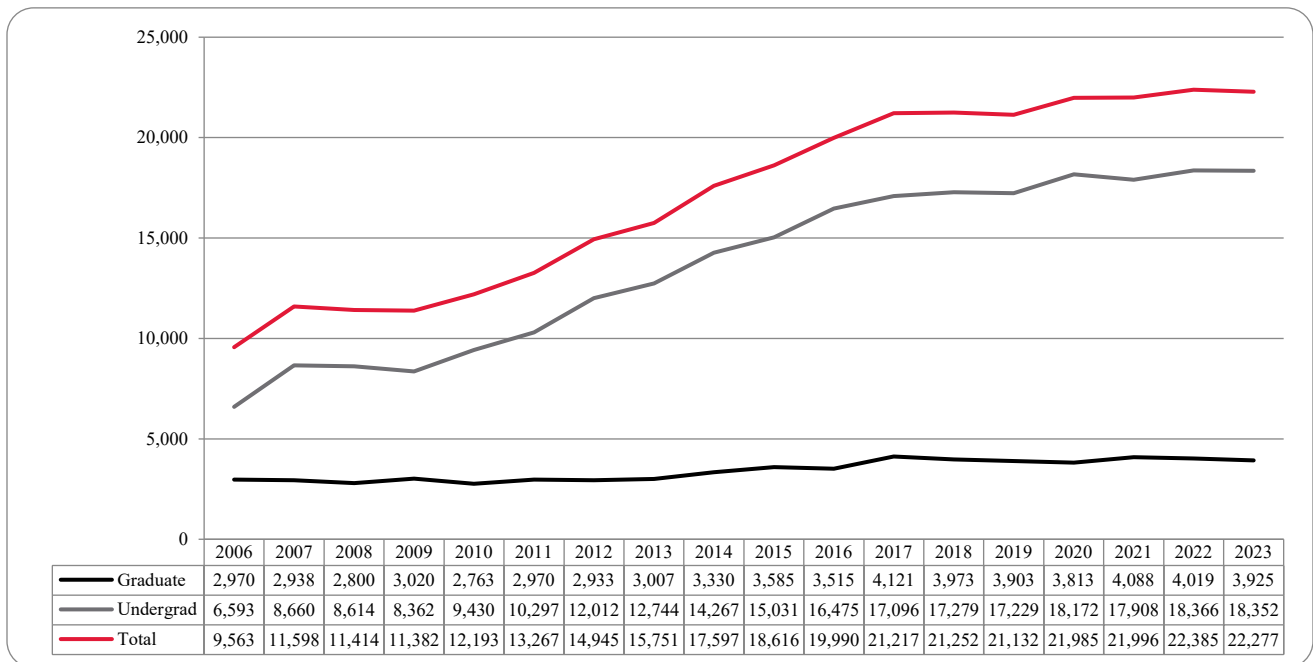
**Table 10: College of Public Affairs & Community Service Delivery-Site Head Count for Undergraduate and Graduate Students by Full and Part-time by Race Classification: Spring 2023**

	American Indian	Asian	African American	Hispanics	Nat Haw / Pac Isl	Race Unknown	Two or more races	White	Nonresident Alien	Total
<b>Undergraduate</b>										
<b>Full-Time</b>										
First-Time Freshmen		1	2					4		7
Other Freshmen	1	10	9	38		2	2	92	8	162
Sophomores		9	25	43	1		7	142	5	232
Juniors		12	16	55	1		5	158	14	261
Seniors		10	15	56	1	2	12	153	12	261
Special								1	1	2
<b>Total Full-Time</b>	1	42	67	192	3	4	26	550	40	925
<b>Part-Time</b>										
First-Time Freshmen										
Other Freshmen			3					4		7
Sophomores		1		1			1	14		17
Juniors			2	8			1	27		38
Seniors		3	7	6	1	1	1	52	3	74
Special								2		2
<b>Total Part-Time</b>		4	12	15	1	1	3	99	3	138
<b>Total Undergraduate</b>	1	46	79	207	4	5	29	649	43	1,063
<b>Graduate</b>										
<b>Full-Time</b>										
Certificate				1						1
Masters	1	5	12	20			8	144	2	192
Doctoral	1	3		2				17	3	26
Special Graduate										
<b>Total Full-Time</b>	2	8	12	23			8	161	5	219
<b>Part-Time</b>										
Certificate			1		1		1	8		11
Masters		2	19	36		1	9	218	2	287
Doctoral		1	4	5			3	27	10	50
Special Graduate										
<b>Total Part-Time</b>		3	24	41	1	1	13	253	12	348
<b>Total Graduates</b>	2	11	36	64	1	1	21	414	17	567
<b>Total All Students</b>	3	57	115	271	5	6	50	1,063	60	1,630

**Figure 20: College of Public Affairs & Community Service Administrative-Site Head Count: Spring 2006-2023**



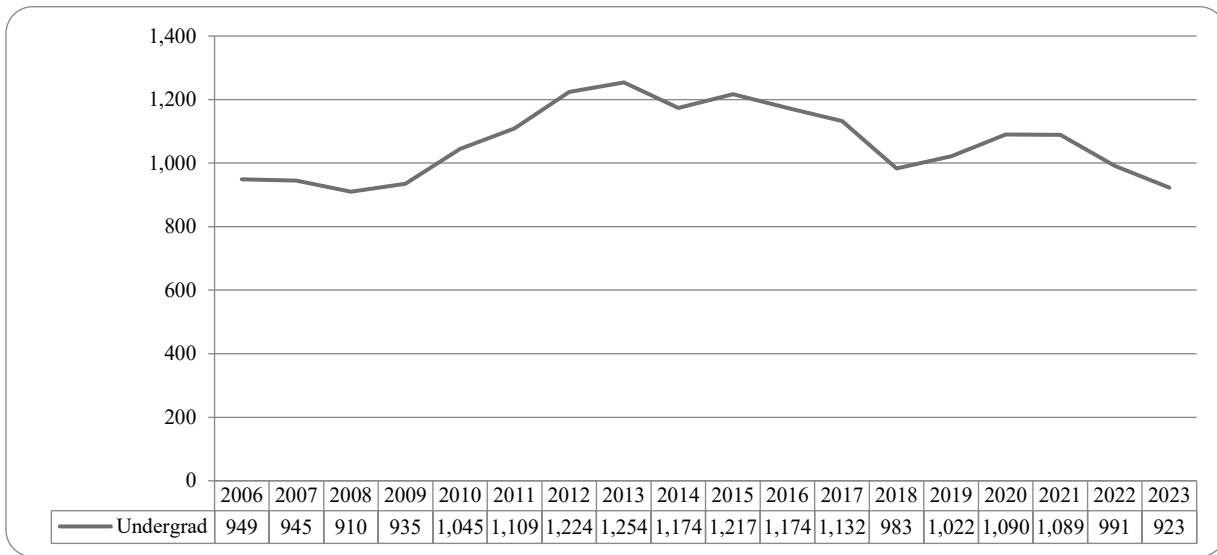
**Figure 21: College of Public Affairs & Community Service Administrative-Site Student Credit Hours: Spring 2006-2023**



**Table 11: College of Public Affairs & Community Service Administrative-Site Head Count Summary for Undergraduate Graduate Students by Full and Part-Time by Race Classification: Spring 2023**

	American Indian	Asian	African American	Hispanics	Nat Haw / Pac Isl	Race Unknown	Two or more races	White	Nonresident Alien	Total
<b>Undergraduate</b>										
<b>Full-Time</b>										
First-Time Freshmen		1	2					4		7
Other Freshmen	1	11	15	49		3	7	135	8	229
Sophomores		11	29	60	1	1	9	197	5	313
Juniors		15	22	76	1	1	11	236	20	382
Seniors	1	12	20	65	1	3	18	218	14	352
Special								1	1	2
<b>Total Full-Time</b>	<b>2</b>	<b>50</b>	<b>88</b>	<b>250</b>	<b>3</b>	<b>8</b>	<b>45</b>	<b>791</b>	<b>48</b>	<b>1,285</b>
<b>Part-Time</b>										
First-Time Freshmen										
Other Freshmen			3					6		9
Sophomores		1		1			1	17	1	21
Juniors			2	9			1	28		40
Seniors	1	3	7	7	1	1	1	60	3	84
Special								2		2
<b>Total Part-Time</b>	<b>1</b>	<b>4</b>	<b>12</b>	<b>17</b>	<b>1</b>	<b>1</b>	<b>3</b>	<b>113</b>	<b>4</b>	<b>156</b>
<b>Total Undergraduate</b>	<b>3</b>	<b>54</b>	<b>100</b>	<b>267</b>	<b>4</b>	<b>9</b>	<b>48</b>	<b>904</b>	<b>52</b>	<b>1,441</b>
<b>Graduate</b>										
<b>Full-Time</b>										
Certificate				1						1
Masters	1	5	12	20			8	144	2	192
Doctoral	1	3		2				17	3	26
Special Graduate										
<b>Total Full-Time</b>	<b>2</b>	<b>8</b>	<b>12</b>	<b>23</b>			<b>8</b>	<b>161</b>	<b>5</b>	<b>219</b>
<b>Part-Time</b>										
Certificate			1		1		1	8		11
Masters		2	19	36		1	9	218	2	287
Doctoral		1	4	5			3	27	10	50
Special Graduate										
<b>Total Part-Time</b>		<b>3</b>	<b>24</b>	<b>41</b>	<b>1</b>	<b>1</b>	<b>13</b>	<b>253</b>	<b>12</b>	<b>348</b>
<b>Total Graduate</b>	<b>2</b>	<b>11</b>	<b>36</b>	<b>64</b>	<b>1</b>	<b>1</b>	<b>21</b>	<b>414</b>	<b>17</b>	<b>567</b>
<b>Total All Students</b>	<b>5</b>	<b>65</b>	<b>136</b>	<b>331</b>	<b>5</b>	<b>10</b>	<b>69</b>	<b>1,318</b>	<b>69</b>	<b>2,008</b>

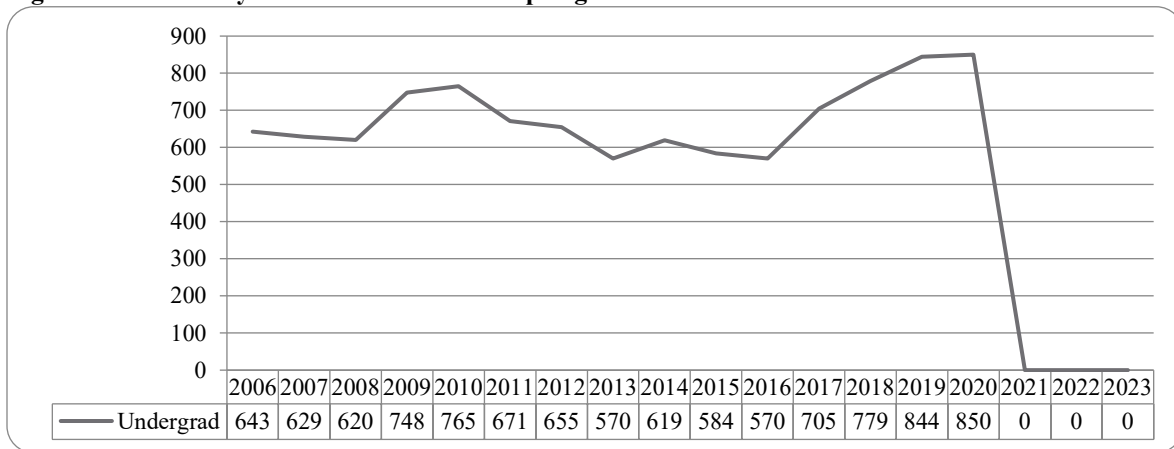
**Figure 22: College of CPACS, Division of Continuing Studies Head Count: Spring 2006-2023**



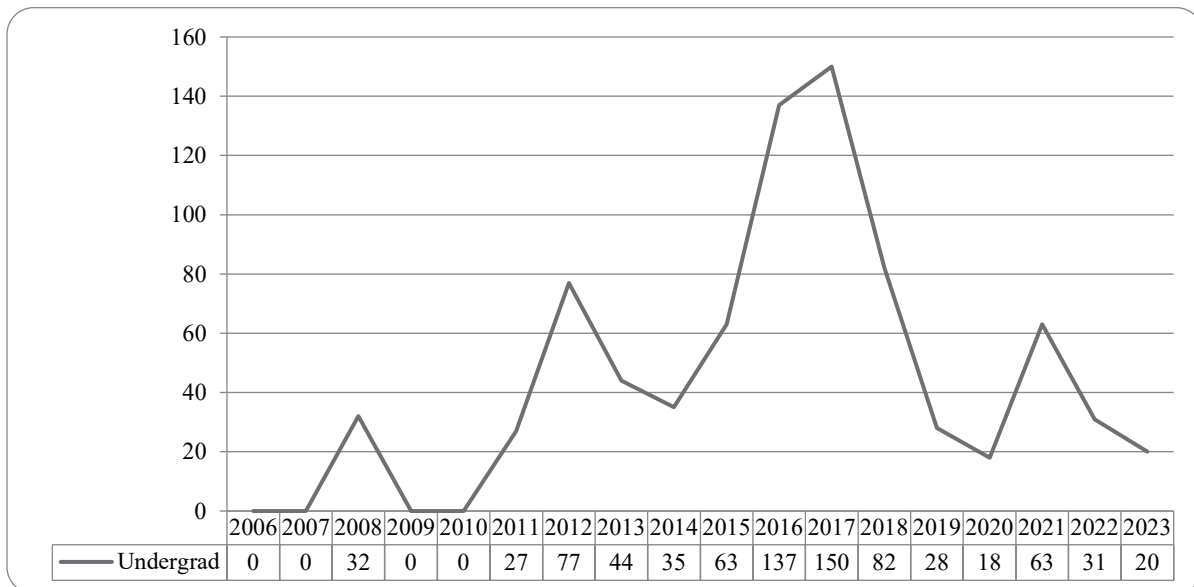
**Table 12: College of CPACS Division of Continuing Studies Head Count Summary for Undergraduate Students by Full and Part-Time by Race Classification: Spring 2023**

	American Indian	Asian	African American	Hispanics	Nat Haw / Pac Isl	Race Unknown	Two or more races	White	Nonresident Alien	Total
<b>Undergraduate</b>										
<b>Full-Time</b>										
First-Time Freshmen				1						1
Other Freshmen		1	6	1			1	17	1	27
Sophomores		2	12	17			7	48	3	89
Juniors		3	25	28	1	2	5	103	4	171
Seniors	1	4	20	23		3	16	126	1	194
Special								6		6
<b>Total Full-Time</b>	1	10	63	70	1	5	29	300	9	488
<b>Part-Time</b>										
First-Time Freshmen								1		1
Other Freshmen		3	3	3			3	25	1	38
Sophomores			7	8		1	2	37	2	57
Juniors	1	1	12	14			5	100	2	135
Seniors		5	13	23		5	9	129	1	185
Special		2	2	2			2	11		19
<b>Total Part-Time</b>	1	11	37	50		6	21	303	6	435
<b>Total Undergraduate</b>	2	21	100	120	1	11	50	603	15	923
<b>Total All Students</b>	2	21	100	120	1	11	50	603	15	923

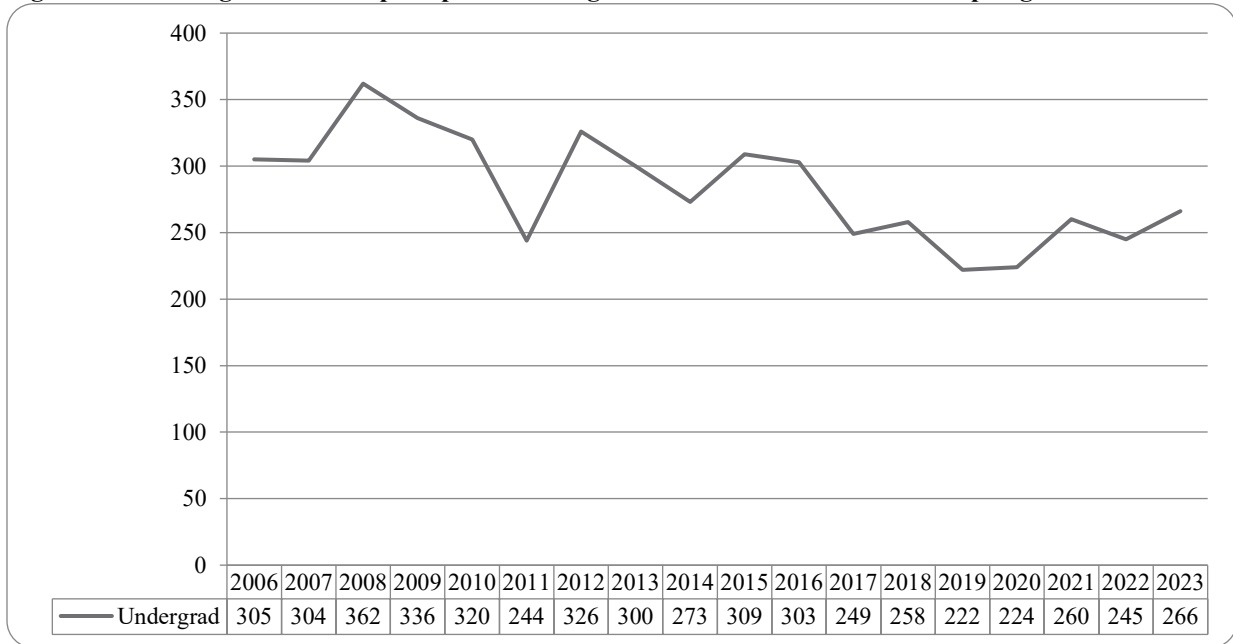
**Figure 23: University Division Head Count: Spring 2006-2023**



**Figure 24: University Division Student Credit Hours: Spring 2006-2023**



**Figure 25: Non-Degree/Intercampus Special Undergraduate Students Head Count: Spring 2006-2023**

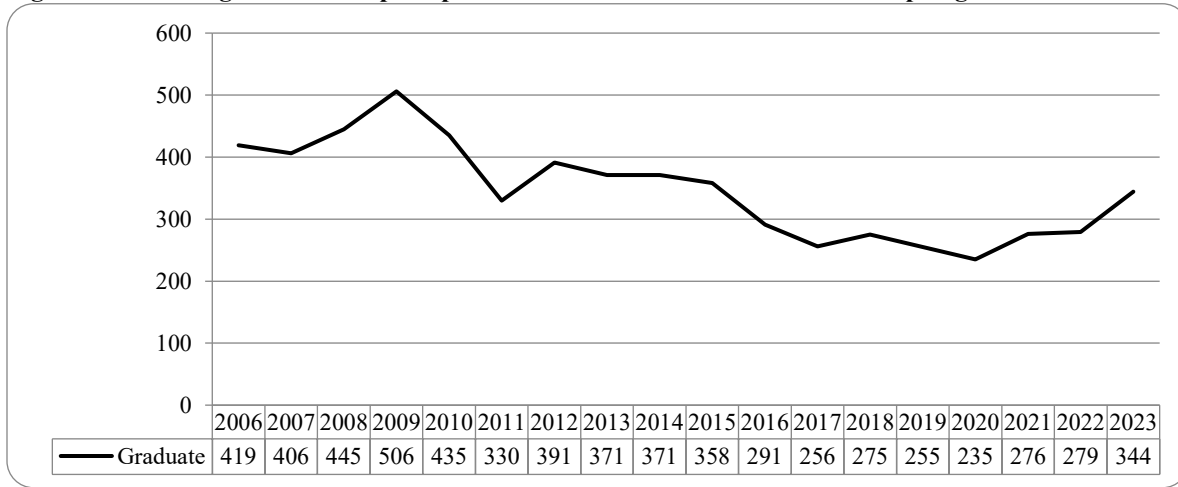


**Table 13: Non-Degree/Intercampus Head Count Summary for Special Undergraduate Students by Full and Part-Time by Race Classification: Spring 2023**

	American Indian	Asian	African American	Hispanics	Nat Haw / Pac Isl	Race Unknown	Two or more races	White	Nonresident Alien	Total
<b>Undergraduate</b>										
<b>Full-Time</b>										
First-Time Freshmen										
Other Freshmen		3	1	1		1	1	31	20	58
Sophomores								3		3
Juniors								5		5
Seniors								2		2
Special				1				5		6
<b>Total Full-Time</b>		3	1	2		1	1	46	20	74
<b>Part-Time</b>										
First-Time Freshmen										
Other Freshmen	1	6	6	14		5	5	65	4	106
Sophomores			1	1				3		5
Juniors				1				3	1	5
Seniors						1		5		6
Special		2	3	8			3	53	1	70
<b>Total Part-Time</b>	1	8	10	24		6	8	129	6	192
<b>Total Undergraduate</b>	1	11	11	26		7	9	175	26	266
<b>Total All Students</b>	1	11	11	26		7	9	175	26	266



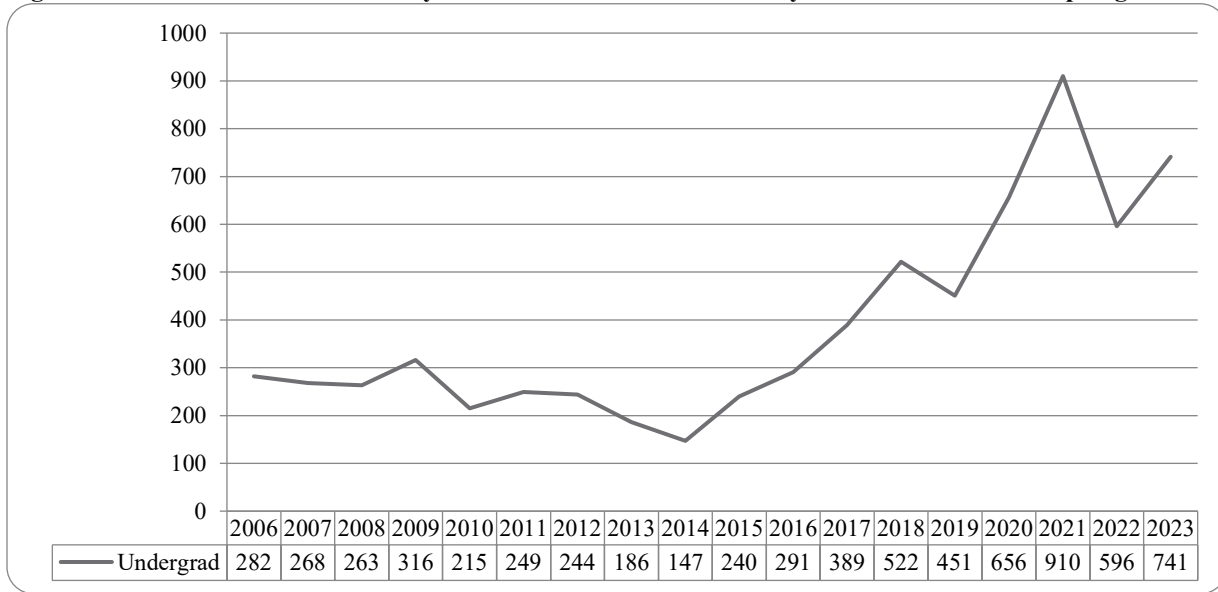
**Figure 26: Non-Degree/Intercampus Special Graduate Students Head Count: Spring 2006-2023**



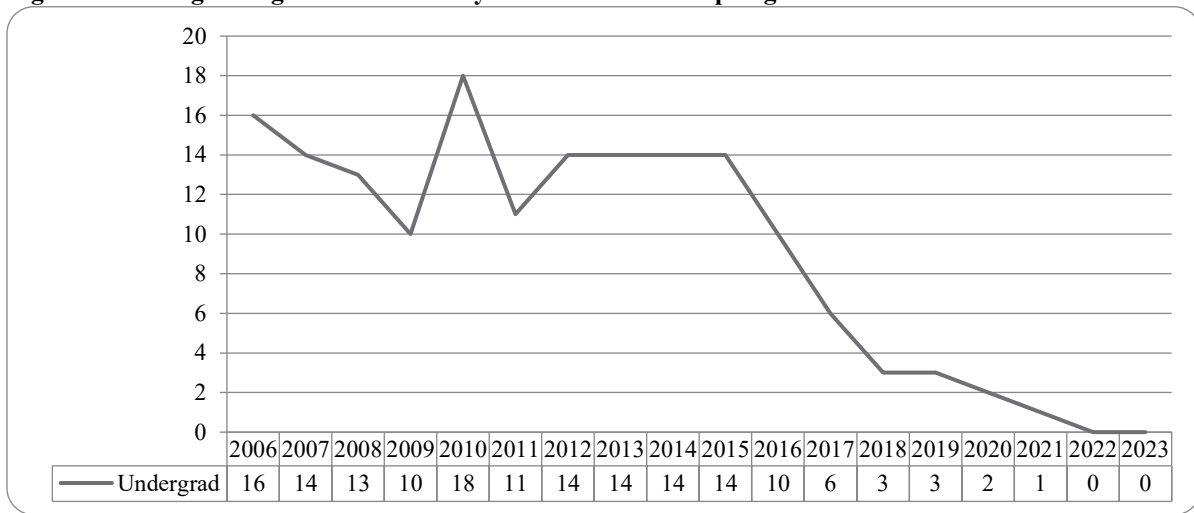
**Table 14: Non-Degree/Intercampus Head Count Summary for Special Graduate Students by Full and Part-time by Gender and Race Classification: Spring 2023**

	American Indian	Asian	African American	Hispanics	Nat Haw / Pac Isl	Race Unknown	Two or more races	White	Nonresident Alien	Total
<b>Graduate</b>										
<b>Full-Time</b>										
Certificate										
Masters										
Doctoral										
Special Graduate		5	1	7		2	1	45	57	118
<b>Total Full-Time</b>		5	1	7		2	1	45	57	118
<b>Part-Time</b>										
Certificate										
Masters										
Doctoral										
Special Graduate		6	8	16		2	6	175	13	226
<b>Total Part-Time</b>		6	8	16		2	6	175	13	226
<b>Total Graduate</b>		11	9	23		4	7	220	70	344
<b>Total All Students</b>		11	9	23		4	7	220	70	344

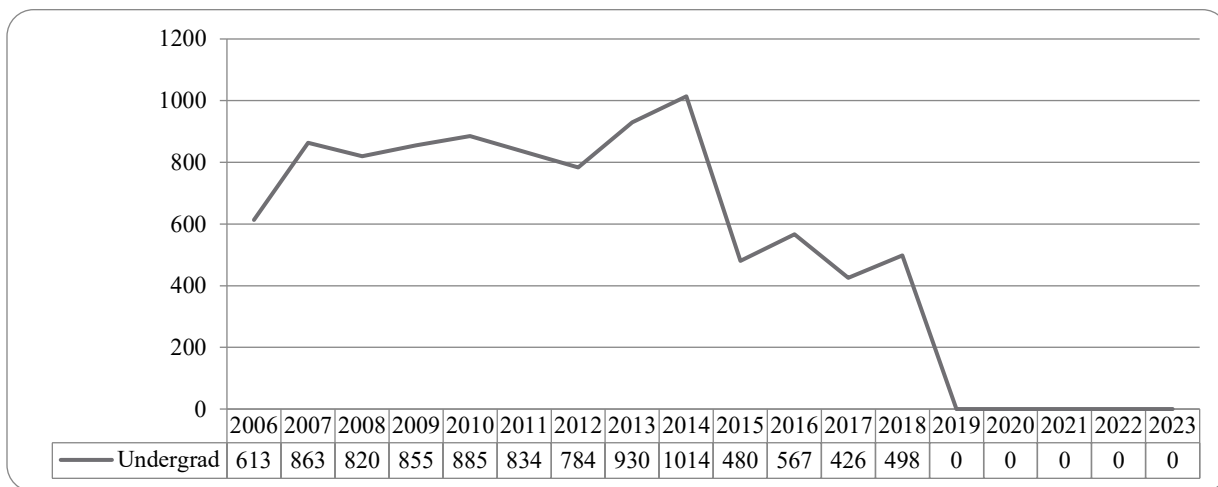
**Figure 27: Other Honors and Library Hours Student Credit Hours by Level of Instruction: Spring 2006-2023**



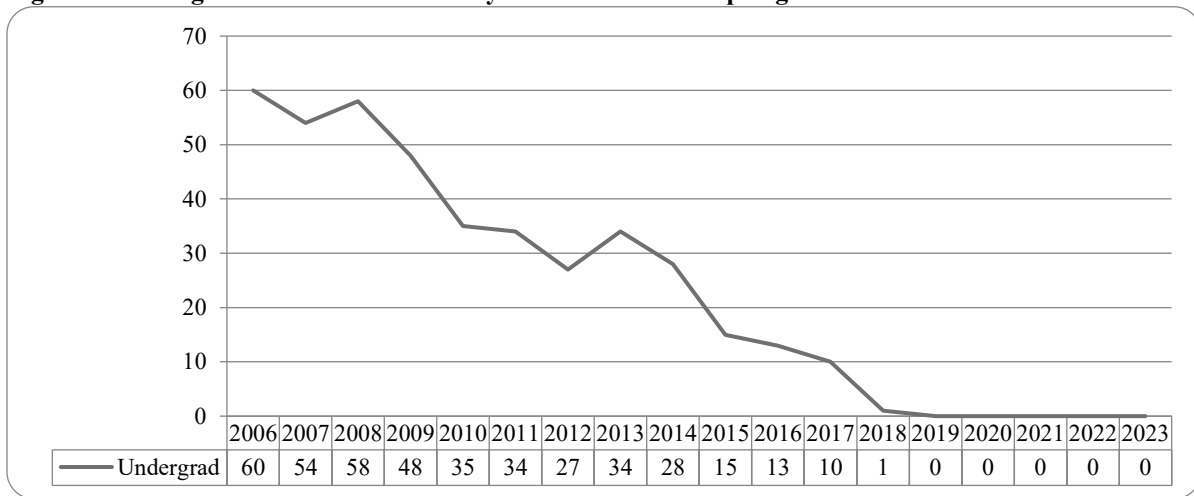
**Figure 28: College of Agriculture Delivery-Site Head Count: Spring 2006-2023**



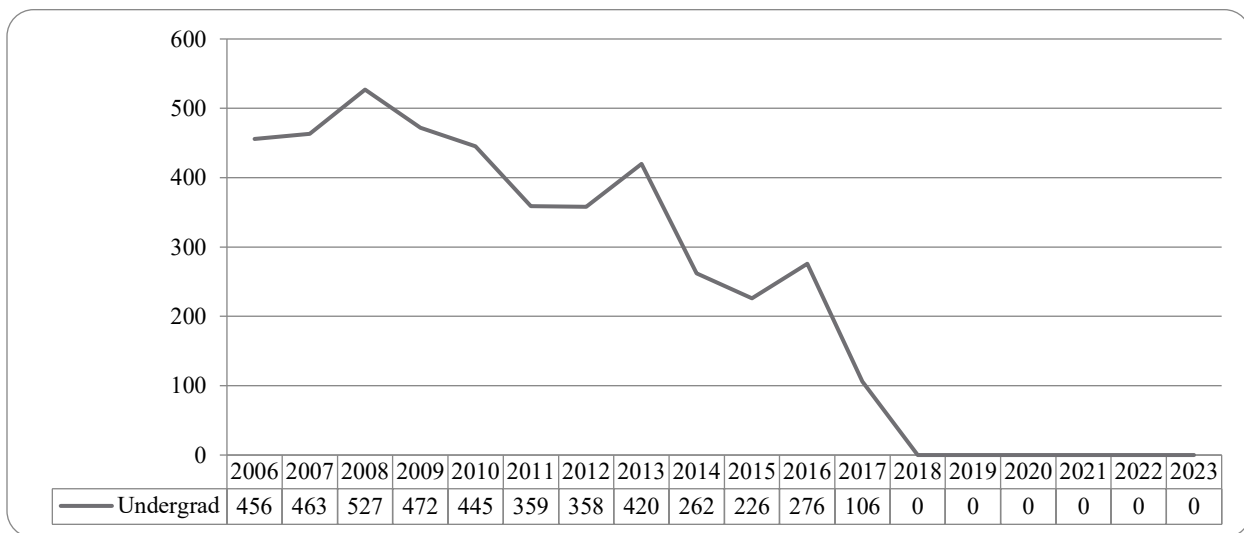
**Figure 29: College of Agriculture Delivery-Site Student Credit Hours: Spring 2006-2023**



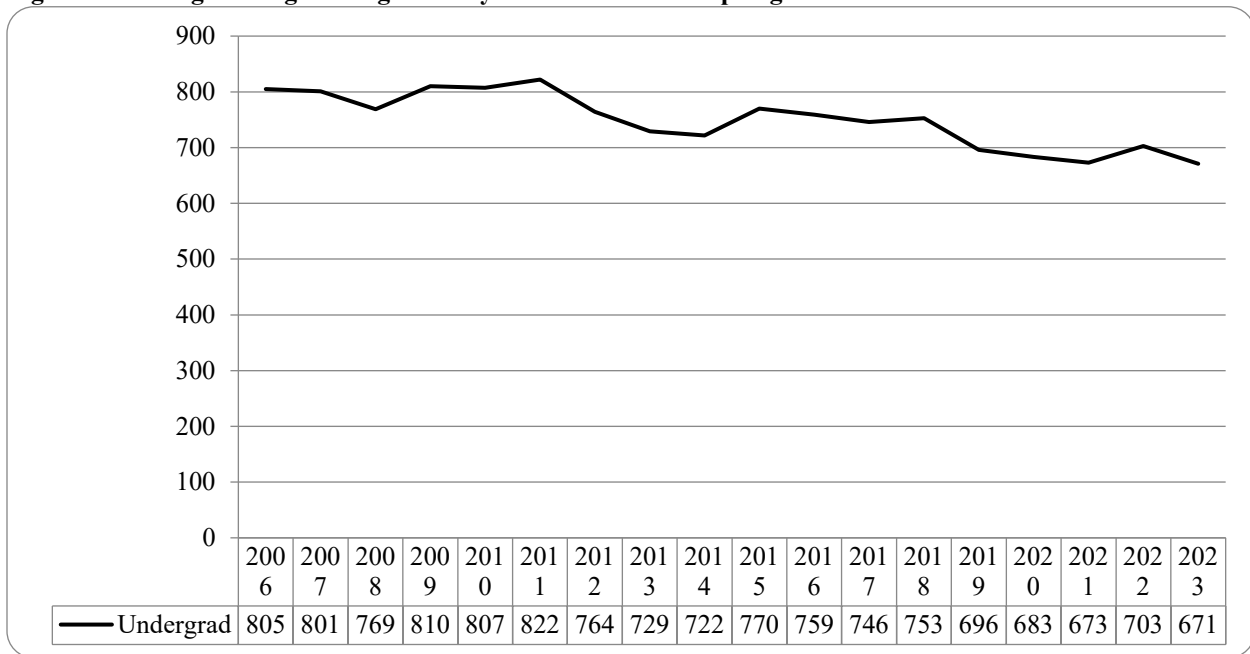
**Figure 30: College of Architecture Delivery-Site Head Count: Spring 2006-2023**



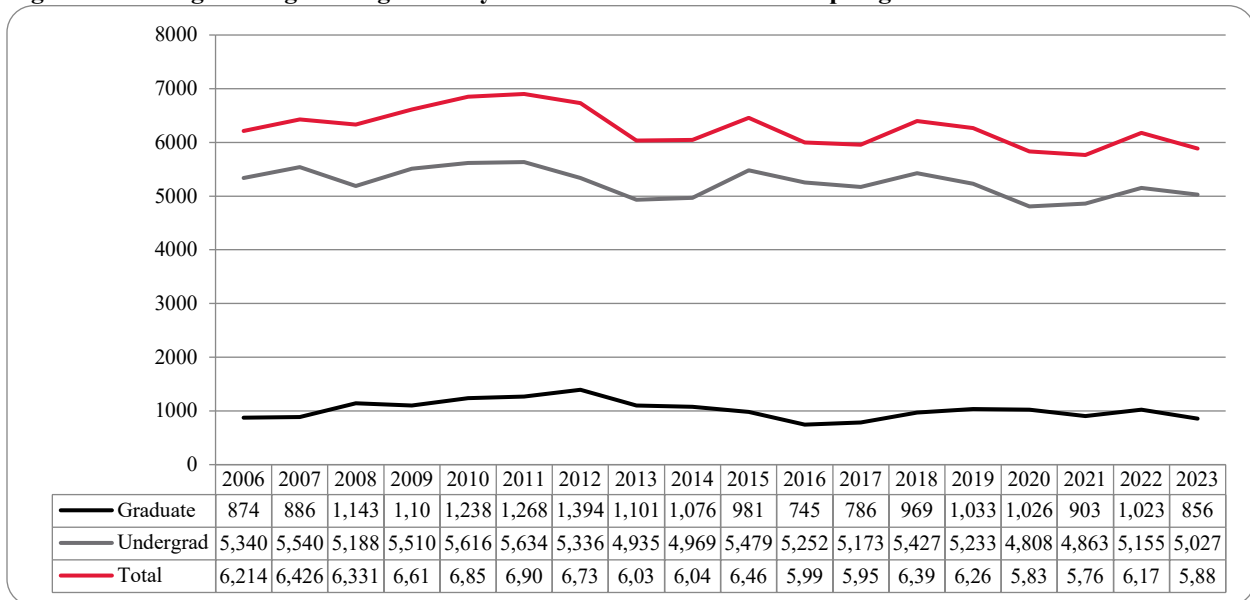
**Figure 31: College of Architecture Delivery-Site Student Credit Hours: Spring 2006-2023**



**Figure 32: College of Engineering Delivery-Site Head Count: Spring 2006-2023**



**Figure 33: College of Engineering Delivery-Site Student Credit Hours: Spring 2006-2023**



**Table 16: College of Engineering Head count Summary for Undergraduate Students by Full and Part-Time by Race Classification: Spring 2023**

	American Indian	Asian	African American	Hispanics	Nat Haw / Pac Isl	Race Unknown	Two or more races	White	Nonresident Alien	Total
<b>Undergraduate</b>										
<b>Full-Time</b>										
First-Time Freshmen				1						1
Other Freshmen		4	4	16		1	3	82	1	111
Sophomores		7	8	23			4	97	6	145
Juniors		6	3	24		2	8	92	4	139
Seniors		3	8	13		1	7	139	13	184
Special								4		4
<b>Total Full-Time</b>		20	23	77		4	22	414	24	584
<b>Part-Time</b>										
First-Time Freshmen								1		1
Other Freshmen			2	5				5		12
Sophomores			1	1		1		5		8
Juniors		1	2	8			1	7	2	21
Seniors		1	4	7			4	23	3	42
Special			1					2		3
<b>Total Part-Time</b>		2	10	21		1	5	43	5	87
<b>Total Undergraduate</b>		22	33	98		5	27	457	29	671
<b>Total All Students</b>		22	33	98		5	27	457	29	671





## **Glossary**

The total head count and student credit hours in this enrollment report are provided on both a delivery-site and administrative-site basis. Delivery-site includes enrollment in all courses taught at UNO regardless of “home” campus. This means that student credit hours are reported for courses in the colleges. Student enrollment is counted in the college declared by the student. Specifically, the delivery-site enrollment numbers include students in degree programs in the UNL Colleges of Agriculture, Architecture, Engineering and Technology, and Education and Human Science.

**FIRST-TIME, Entering (freshmen) Student:** Students attending any institution for the first time at the undergraduate level. For students entering the fall term, this includes students enrolled in the fall term who attended college for the first time in the prior summer term. Also included are students who entered with advanced standing, i.e. college credits earned before graduation from high school.

**OTHER FRESHMEN:** At the beginning of the current semester, undergraduate students who (1) are not First-Time Freshmen and (2) have less than 27 semester hours earned from all institutions of higher education attended.

**SOPHOMORES:** At the beginning of the current semester, undergraduate students who have at least 27, but not more than 57, semester hours earned from all institutions of higher education attended.

**JUNIORS:** At the beginning of the current semester, undergraduate students who have at least 58, but not more than 90, semester hours earned from all institutions of higher education attended.

**SENIORS:** At the beginning of the current semester, undergraduate students who have at least 91 semester hours earned from all institutions of higher education attended.

**NON-DEGREE/INTER-CAMPUS/SPECIAL UNDERGRADUATES:** Special undergraduates not pursuing a degree at UNO in various programs: Inter-Campus UNMC, UNK, UNL, and Non-Degree.

**NON-DEGREE/INTER-CAMPUS/SPECIAL GRADUATE STUDENTS:** Special graduate students not pursuing a degree at UNO in various programs: Engineering Transfer Program, Inter-Campus UNMC, UNK, UNL, Inter-Campus UNL Graduate Psychology and Non-Degree.

**MASTERS/SPECIALIST:** Graduate students pursuing a degree less than doctoral.

**CERTIFICATE:** These students are not enrolled in a degree program, but only a certificate.

**DOCTORAL:** Graduate students who have been accepted into a doctoral program.

**FULL-TIME:** In the current semester, undergraduate students enrolled for 12 or more semester hours, or graduate students enrolled for 9 or more semester hours.

**PART-TIME:** In the current semester, undergraduate students enrolled for less than 12 semester hours, or graduate students enrolled for less than 9 semester hours.

**COOPERATIVE GRADUATE PROGRAM:** Graduate students enrolled in Human Resources and Training or Global Information Operations offered cooperatively by two or more colleges.



**SYSTEMS INTELLIGENCE & DATA ANALYTICS**

[www.unomaha.edu/sida](http://www.unomaha.edu/sida)

402-554-2367

**Andrew Jacobsen, Director**

**Jenny Liu, Director Institutional Research**

**Daniel O'Dell, Application Administrator**

**Jeanie Gutheil-Bykerk, Research Analyst**