

Spring 2024

Spring 2024 - Enrollment Profile Report

Systems Intelligence and Data Analytics, University of Nebraska at Omaha

Follow this and additional works at: <https://digitalcommons.unomaha.edu/oieenrollment>

 Part of the [Educational Assessment, Evaluation, and Research Commons](#), and the [Higher Education Commons](#)

Please take our feedback survey at: https://unomaha.az1.qualtrics.com/jfe/form/SV_8cchtFmpDyGfBLE

SYSTEMS INTELLIGENCE & DATA ANALYTICS

ENROLLMENT PROFILE REPORT

SPRING 2024



UNIVERSITY OF NEBRASKA AT OMAHA

UNIVERSITY OF
Nebraska
Omaha



University of Nebraska at Omaha

Enrollment Profile Report: Spring 2024

Systems Intelligence and Data Analytics

<https://www.unomaha.edu/systems-intelligence-and-data-analytics/index.php>

February, 2024

EXECUTIVE SUMMARY

This Enrollment Statistical Summary provides delivery and administrative-site information on enrollment headcount and student credit hours. Delivery site reporting counts all students, including those in UNL programs delivered at UNO, but excludes UNO programs only (including the CPACS program delivered in Lincoln).

The purpose of this summary is to provide the undergraduate and graduate enrollments and student credit hour information by college of equivalent academic unit, class, gender and ethnicity. A glossary at the end of the report provides a list of definitions for headings and categories found in the report.

Administrative-Site Campus Summary

- Spring 2024 head count enrollment is 14,049 a 0.8% decrease compared to the spring 2023 enrollment of 14,167 (see Figure 1).
- Spring 2024 undergraduate head count enrollment is 10,965 a 0.6% decrease compared to the spring 2023 enrollment of 11,034 (see figure 5).
- Spring 2024 graduate head count enrollment is 3,084 a 1.6% decrease compared to the spring 2023 of 3,133 (see Figure 5).
- Spring 2024 student credit hours are 161,303 a 0.1% increase compared to the spring 2023 credit hours of 161,163 (see figure 6).
- Spring 2024 undergraduate credit hours are 143,153 down from spring 2023 by 0.1% (see figure 6).
- Spring 2024 graduate credit hours are 18,150 up from spring 2023 by 1.3% (see figure 6).

Delivery-Site

- Spring 2024 head count enrollment is 14,278 a 1.3% decrease compared to the spring 2023 enrollment of 14,460 (see Figure 1).
- Spring 2024 undergraduate head count enrollment is 11,194 a 1.2% decrease compared to the spring 2023 enrollment of 11,327 (see figure 2).
- Spring 2024 graduate head count enrollment is 3,084 a 1.6% decrease compared to the spring 2023 enrollment of 3,133 (see figure 2).
- Spring 2024 student credit hours are 160,879 a 0.3% decrease compared to the spring 2023 credit hours of 161,423 (see figure 3).
- Spring 2024 undergraduate credit hours are 141,785 down from spring 2023 by 0.6% (see figure 3).
- Spring 2024 graduate credit hours are 19,094 up from spring 2023 by 1.9% (see figure 3).

Contents

EXECUTIVE SUMMARY	2
Table 1: UNO Delivery-Site and Administrative-Site Head Count Enrollment and Comparison: Spring 2024	5
Figure 1: Delivery-Site & Administrative-Site Head Count Enrollment: Spring 1988-2024.....	6
Figure 2: UNO Delivery-Site Head Count: Spring 2006-2024.....	7
Figure 3: UNO Delivery-Site Student Credit Hours by Student Level: Spring 2006-2024.....	7
Table 2: Total UNO Delivery-Site Head Count Summary for Undergraduate and Graduate Students Full and Part-Time by Race Classification: Spring 2024	8
Figure 4: UNO Administrative-Site Head Count: Spring 2006-2024.....	9
Figure 5: UNO Administrative-Site Student Credit Hours: Spring 2006-2024	9
Table 3: Total UNO Administrative-Site Head Count Summary for Undergraduate and Graduate Students by Full and Part-Time by Race Classification: Spring 2024.....	10
Figure 6: College of Arts & Science Head Count: Spring 2006-2024.....	11
Figure 7: College of Arts & Sciences Student Credit Hours: Spring 2006-2024.....	11
Table 4: College of Arts & Sciences Head Count Summary for Undergraduate and Graduate Students by Full and Part-time by Race Classification: Spring 2024.....	12
Figure 8: College of Business Administration Head Count: Spring 2006-2024.....	13
Figure 9: College of Business Administration Student Credit Hours: Spring 2006-2024	13
Table 5: College of Business Administration Head Count Summary for Undergraduate and Graduate Students by Full and Part-Time by Race Classification: Spring 2024	14
Figure 10: College of Communication, Fine Arts and Media Delivery-Site Head Count: Spring 2006-2024	15
Figure 11: College of Communication, Fine Arts and Media Delivery-Site Student Credit Hours: Spring 2006-2024	15
Table 6: College of Communication, Fine Arts and Media Delivery & Administrative-Site Head Count Summary for Undergraduate and Graduate Students by Full and Part-Time by Race Classification: Spring 2024.....	16
Figure 12: College of Communication, Fine Arts and Media: Administrative-Site Head Count: Spring 2006-2024 .	17
Figure 13: College of Communication, Fine Arts and Media: Administrative-Site Student Credit Hours: Spring 2006-2024.....	17
Figure 14: College of Education Head Count: Spring 2006-2024.....	18
Figure 15: College of Education Student Credit Hours: Spring 2006-2024	18
Table 8: College of Education Head Count Summary for Undergraduate and Graduate Students by Full and Part-Time by Race Classification: Spring 2024	19
Figure 16: College of Information Science & Technology Head Count: Spring 2006-2024.....	20
Figure 17: College of Information Science & Technology Student Credit Hours: Spring 2006-2024.....	20
Table 9: College of Information Science and Technology Head Count Summary for Undergraduate and Graduate Summary for Full and Part-Time by Race Classification: Spring 2024	21
Figure 18: College of Public Affairs & Community Service Delivery-Site Head Count: Spring 2006-2024	22
Figure 19: College of Public Affairs & Community Service Delivery-Site Student Credit Hours: Spring 2006-2024	22

Table 10: College of Public Affairs & Community Service Delivery-Site Head Count for Undergraduate and Graduate Students by Full and Part-time by Race Classification: Spring 2024.....	23
Figure 20: College of Public Affairs & Community Service Administrative-Site Head Count: Spring 2006-2024 ...	24
Figure 21: College of Public Affairs & Community Service Administrative-Site Student Credit Hours: Spring 2006-2024.....	24
Table 11: College of Public Affairs & Community Service Administrative-Site Head Count Summary for Undergraduate Graduate Students by Full and Part-Time by Race Classification: Spring 2024.....	25
Figure 22: College of CPACS, Division of Continuing Studies Head Count: Spring 2006-2024.....	26
Table 12: College of CPACS Division of Continuing Studies Head Count Summary for Undergraduate Students by Full and Part-Time by Race Classification: Spring 2024	27
Figure 23: University Division Head Count: Spring 2006-2024	28
Figure 24: University Division Student Credit Hours: Spring 2006-2024.....	28
Figure 25: Non-Degree/Intercampus Special Undergraduate Students Head Count: Spring 2006-2024	29
Table 13: Non-Degree/Intercampus Head Count Summary for Special Undergraduate Students by Full and Part-Time by Race Classification: Spring 2024	30
Figure 26: Non-Degree/Intercampus Special Graduate Students Head Count: Spring 2006-2024	31
Table 14: Non-Degree/Intercampus Head Count Summary for Special Graduate Students by Full and Part-time by Gender and Race Classification: Spring 2024	32
Figure 27: Other Honors and Library Hours Student Credit Hours by Level of Instruction: Spring 2006-2024	33
Figure 28: College of Agriculture Delivery-Site Head Count: Spring 2006-2024	34
Figure 29: College of Agriculture Delivery-Site Student Credit Hours: Spring 2006-2024.....	34
Figure 30: College of Architecture Delivery-Site Head Count: Spring 2006-2024.....	35
Figure 31: College of Architecture Delivery-Site Student Credit Hours: Spring 2006-2024.....	35
Figure 32: College of Engineering Delivery-Site Head Count: Spring 2006-2024	36
Figure 33: College of Engineering Delivery-Site Student Credit Hours: Spring 2006-2024.....	36
Table 16: College of Engineering Head count Summary for Undergraduate Students by Full and Part-Time by Race Classification: Spring 2024.....	37
Figure 34: College of Education and Human Science Delivery-Site Head Count: Spring 2006-2024.....	38
Figure 35: College of Education and Human Sciences Delivery-Site Student Credit Hours: Spring 2006-2024.....	38
Glossary.....	39

Table 1: UNO Delivery-Site and Administrative-Site Head Count Enrollment and Comparison: Spring 2024

	Spring 2024		Spring 2023	Spring 23-24 Administrative-Site	
	Delivery-Site	Administrative-Site	Administrative-Site	Numerical Change	Percent Change
UNO:					
<i>Undergraduate</i>					
Arts & Science	3,476	3,476	3,522	-46	-1.3%
Business Administration	1,732	1,732	1,719	13	0.8%
Communication, Fine Arts & Media	762	762	804	-42	-5.2%
Education	1,244	1,244	1,333	-89	-6.7%
Information Science and Technology	1,134	1,134	1,026	108	10.5%
Public Affairs & Community Services	996	1,420	1,441	-21	-1.5%
Division of Continuing Studies	885	885	923	-38	-4.1%
Sub-total CPACS including Cont. Studies	1,881	2,305	2,364	-59	-2.5%
Non-Degree	312	312	266	46	17.3%
Total Undergraduate	10,541	10,965	11,034	-69	-0.6%
<i>Graduate</i>					
Arts & Science	349	349	402	-53	-13.2%
Business Administration	560	560	543	17	3.1%
Communication, Fine Arts & Media	72	72	75	-3	-4.0%
Education	877	877	855	22	2.6%
Information Science and Technology	278	278	340	-62	-18.2%
Public Affairs & Community Services	548	548	567	-19	-3.4%
New Cooperative Graduate Programs	83	83	7	76	
Undeclared	317	317	344	-27	-7.8%
Total Graduate	3,084	3,084	3,133	-49	-1.6%
<i>UNO Administrative-Site Total</i>		14,049	14,167	-118	-0.8%
UNL:	Spring 2024		Spring 2023	Numerical Change	Percent Change
Agriculture	0		0		
Architecture	0		0		
Engineering & Technology	653		671		
Education and Human Science	0		0		
Total UNL in Omaha	653		671	-18	-2.7%
	Spring 2024		Spring 2023	Numerical Change	Percent Change
<i>UNO Delivery-Site Total</i>	14,278		14,460	-182	-1.3%

Figure 1: Delivery-Site & Administrative-Site Head Count Enrollment: Spring 1988-2024

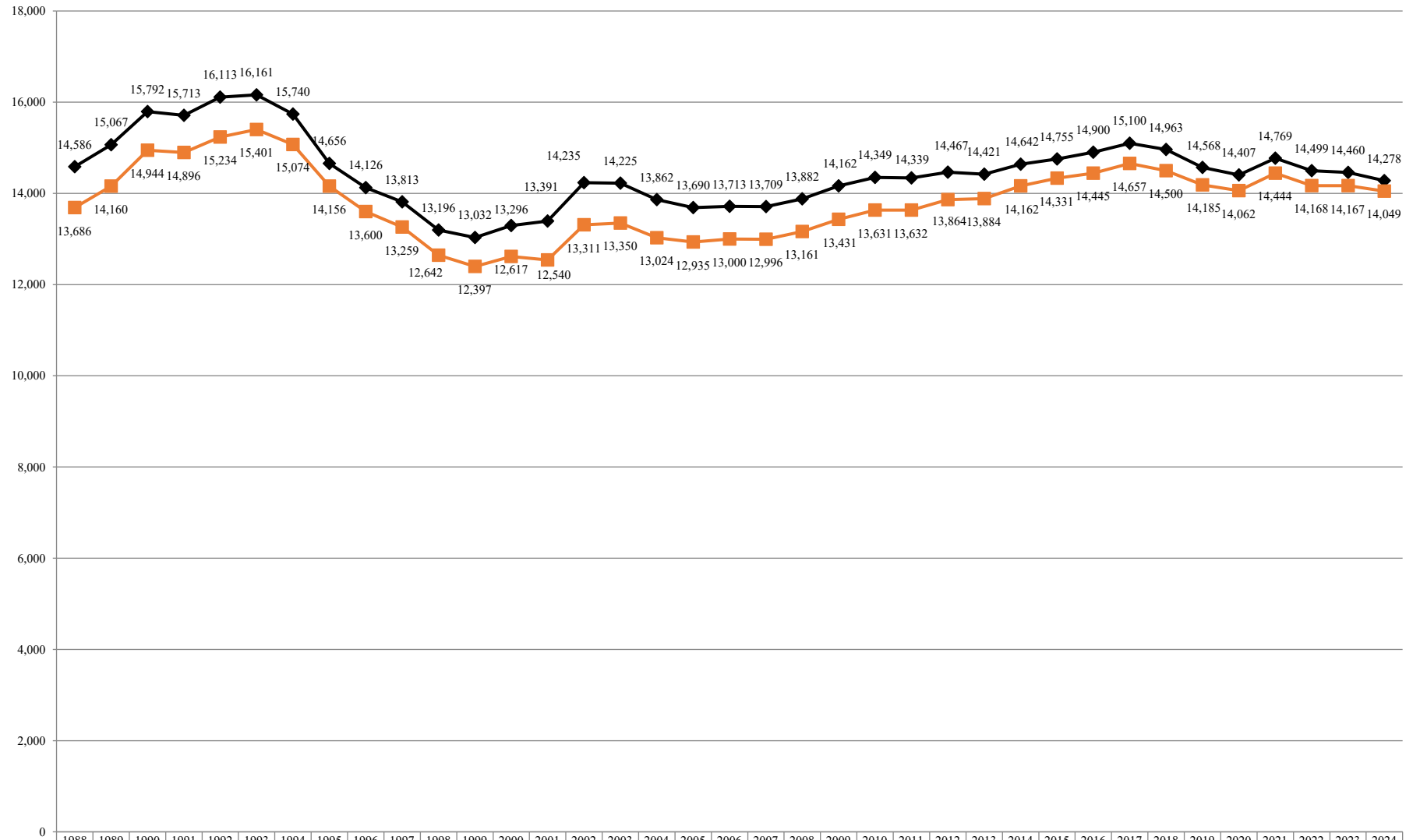

◆ Delivery-Site	14,586	15,067	15,792	15,713	16,113	16,161	15,740	14,656	14,126	13,813	13,196	13,032	13,296	13,391	14,235	14,225	13,862	13,690	13,713	13,709	13,882	14,162	14,349	14,339	14,467	14,421	14,642	14,755	14,900	15,100	14,963	14,568	14,407	14,769	14,499	14,460	14,278
■ Admin-Site	13,686	14,160	14,944	14,896	15,234	15,401	15,074	14,156	13,600	13,259	12,642	12,397	12,617	12,540	13,311	13,350	13,024	12,935	13,000	12,996	13,161	13,431	13,631	13,632	13,864	13,884	14,162	14,331	14,445	14,657	14,500	14,185	14,062	14,444	14,168	14,167	14,049

Figure 2: UNO Delivery-Site Head Count: Spring 2006-2024

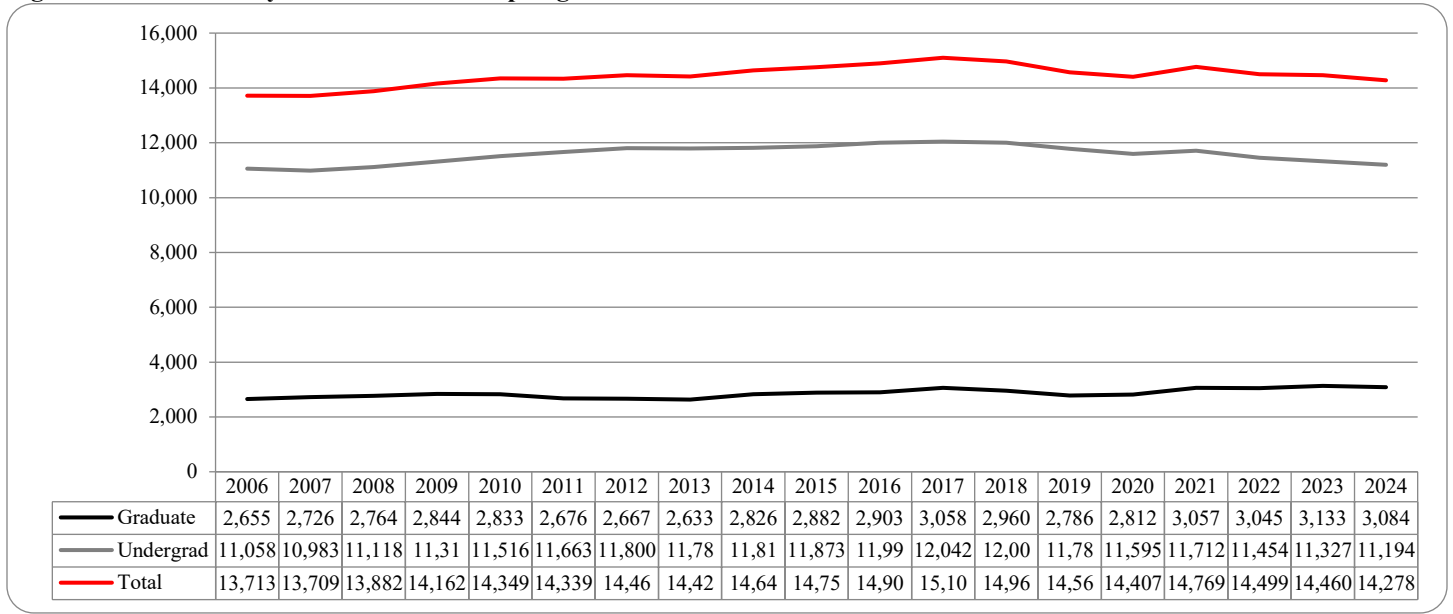

Figure 3: UNO Delivery-Site Student Credit Hours by Student Level: Spring 2006-2024

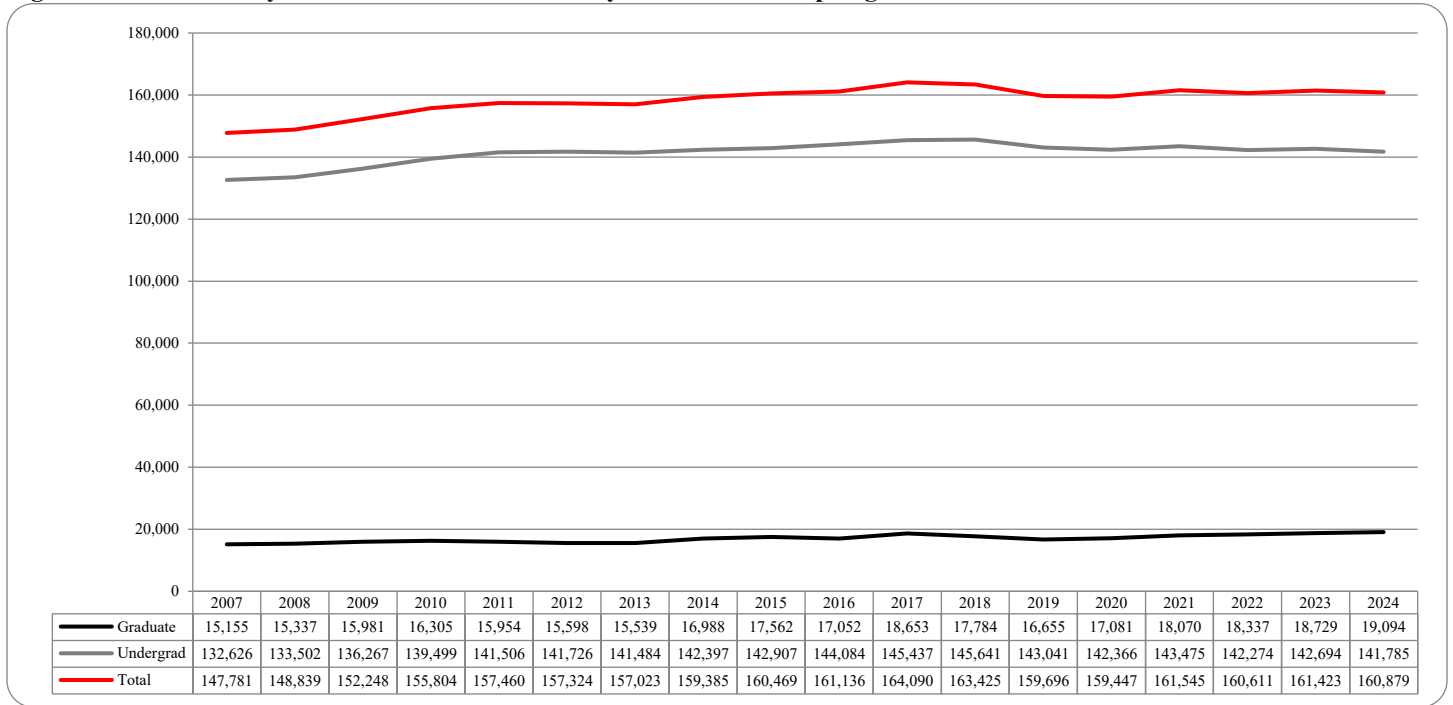

Table 2: Total UNO Delivery-Site Head Count Summary for Undergraduate and Graduate Students Full and Part-Time by Race Classification: Spring 2024

	American Indian	Asian	African American	Hispanics	Nat Haw / Pac Isl	Race Unknown	Two or more races	White	Nonresident Alien	Total
Undergraduate										
Full-Time										
First-Time Freshmen		4	7	15		1	3	27	5	62
Other Freshmen	5	109	185	344		8	87	831	72	1,641
Sophomores	9	142	157	412	1	21	98	1,383	86	2,309
Juniors	5	149	171	421	3	12	142	1,644	72	2,619
Seniors	5	135	157	406		13	127	1,565	78	2,486
Special		4	6	5			2	32	7	56
Total Full-Time	24	543	683	1,603	4	55	459	5,482	320	9,173
Part-Time										
First-Time Freshmen		1	3	2		1		7		14
Other Freshmen	3	19	28	58		7	8	168	10	301
Sophomores	1	6	28	44		3	9	180	5	276
Juniors	2	17	35	53	2	4	12	273	5	403
Seniors	3	35	57	114	1	6	34	552	19	821
Special		6	11	28		3	13	142	3	206
Total Part-Time	9	84	162	299	3	24	76	1,322	42	2,021
Total Undergraduate	33	627	845	1,902	7	79	535	6,804	362	11,194
Graduate										
Full-Time										
Certificate							1	1	2	4
Masters	1	23	35	75	1	3	37	517	170	862
Doctoral	1	3	3	2			3	31	39	82
Special Graduate		2	2	1			2	40	58	105
Total Full-Time	2	28	40	78	1	3	43	589	269	1,053
Part-Time										
Certificate		1	1	2		1		44	2	51
Masters	2	43	79	164	1	9	46	1,118	74	1,536
Doctoral		7	11	12		1	5	100	22	158
Special Graduate		7	10	27		5	7	225	5	286
Total Part-Time	2	58	101	205	1	16	58	1,487	103	2,031
Total Graduates	4	86	141	283	2	19	101	2,076	372	3,084
Total All Students	37	713	986	2,185	9	98	636	8,880	734	14,278

Figure 4: UNO Administrative-Site Head Count: Spring 2006-2024

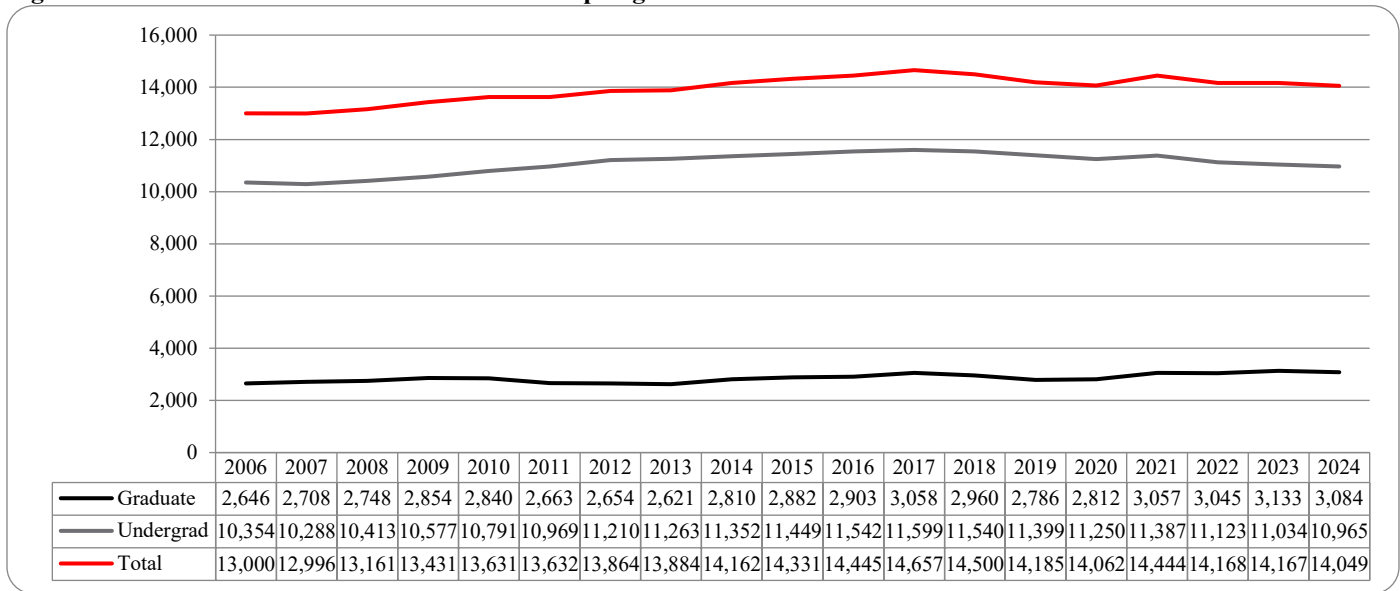

Figure 5: UNO Administrative-Site Student Credit Hours: Spring 2006-2024

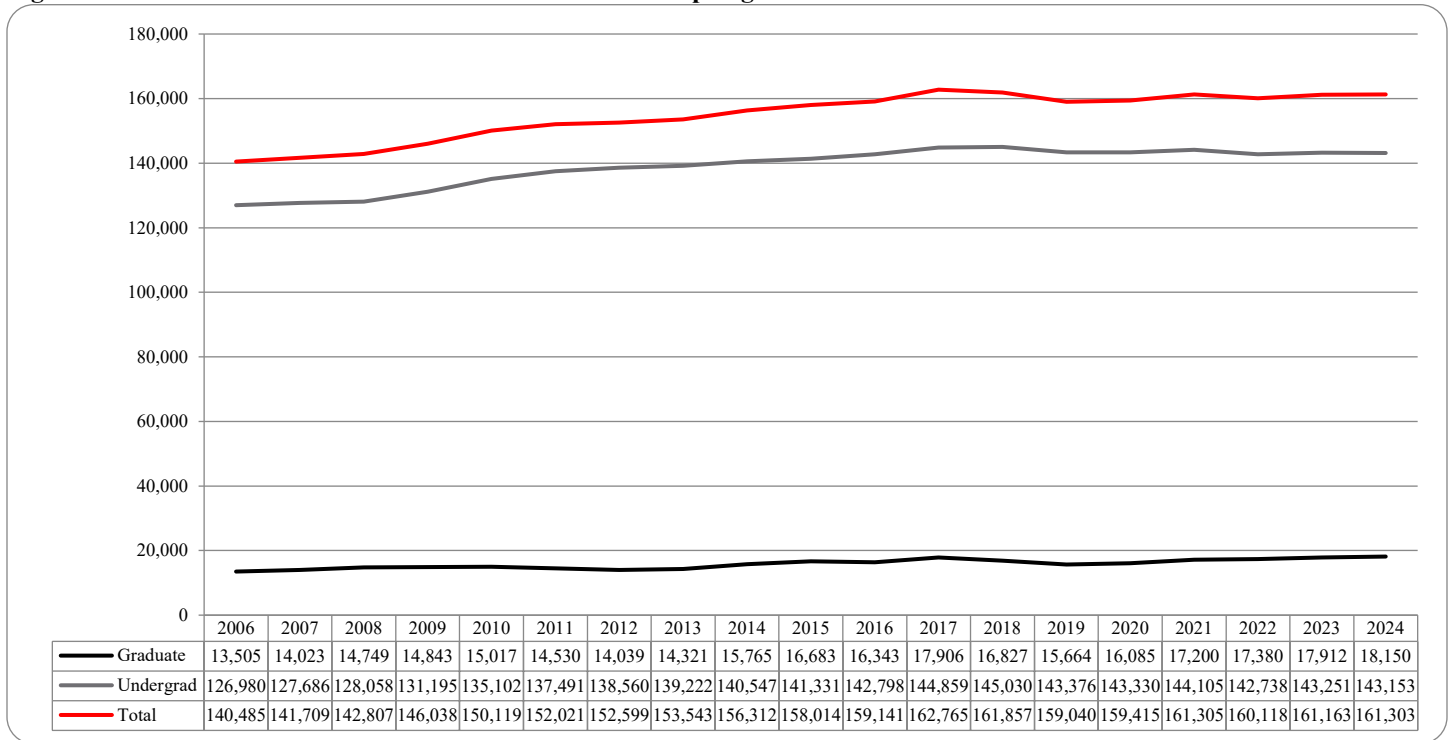

Table 3: Total UNO Administrative-Site Head Count Summary for Undergraduate and Graduate Students by Full and Part-Time by Race Classification: Spring 2024

	American Indian	Asian	African American	Hispanics	Nat Haw / Pac Isl	Race Unknown	Two or more races	White	Nonresident Alien	Total
Undergraduate										
Full-Time										
First-Time Freshmen		4	7	13		1	2	25	5	57
Other Freshmen	5	109	186	334		8	85	811	70	1,608
Sophomores	9	136	160	403	1	20	101	1,341	82	2,253
Juniors	5	142	168	429	3	12	141	1,619	71	2,590
Seniors	5	132	153	396		11	128	1,517	72	2,414
Special		3	6	5			2	29	7	52
Total Full-Time	24	526	680	1,580	4	52	459	5,342	307	8,974
Part-Time										
First-Time Freshmen		1	3	2		1		7		14
Other Freshmen	3	18	28	58		7	8	163	10	295
Sophomores	1	6	26	42		3	9	180	5	272
Juniors	2	17	35	53	2	4	12	269	6	400
Seniors	3	33	56	111	1	6	35	544	18	807
Special		6	10	28		3	13	140	3	203
Total Part-Time	9	81	158	294	3	24	77	1,303	42	1,991
Total Undergraduate	33	607	838	1,874	7	76	536	6,645	349	10,965
Graduate										
Full-Time										
Certificate							1	1	2	4
Masters	1	23	35	75	1	3	37	517	170	862
Doctoral	1	3	3	2			3	31	39	82
Special Graduate		2	2	1			2	40	58	105
Total Full-Time	2	28	40	78	1	3	43	589	269	1,053
Part-Time										
Certificate		1	1	2		1		44	2	51
Masters	2	43	79	164	1	9	46	1,118	74	1,536
Doctoral		7	11	12		1	5	100	22	158
Special Graduate		7	10	27		5	7	225	5	286
Total Part-Time	2	58	101	205	1	16	58	1,487	103	2,031
Total Graduate	4	86	141	283	2	19	101	2,076	372	3,084
Total All Students	37	693	979	2,157	9	95	637	8,721	721	14,049

Figure 6: College of Arts & Science Head Count: Spring 2006-2024

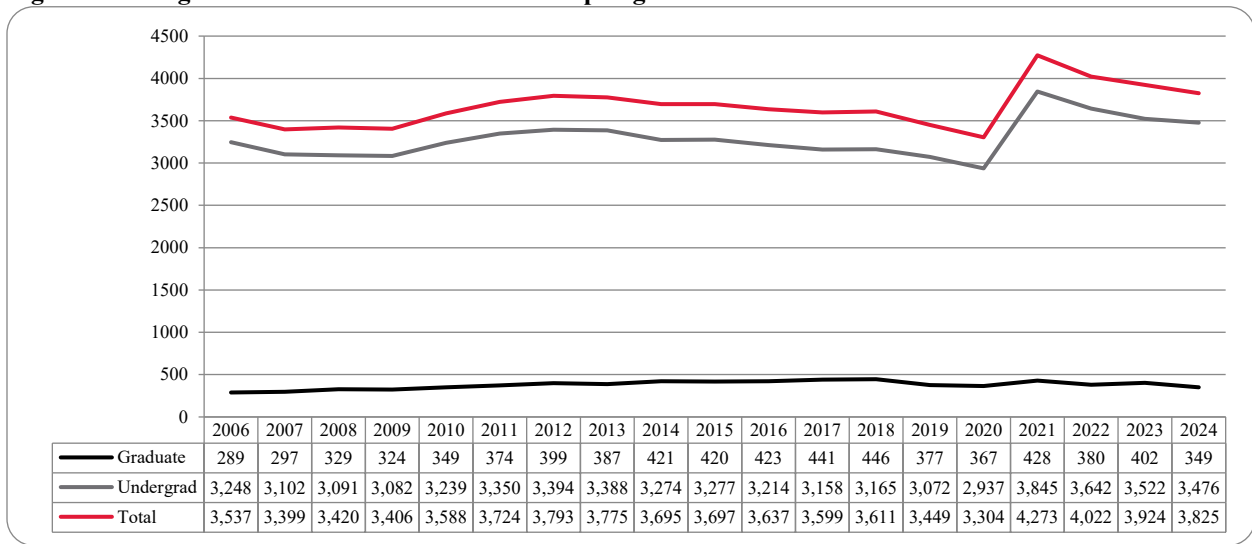

Figure 7: College of Arts & Sciences Student Credit Hours: Spring 2006-2024

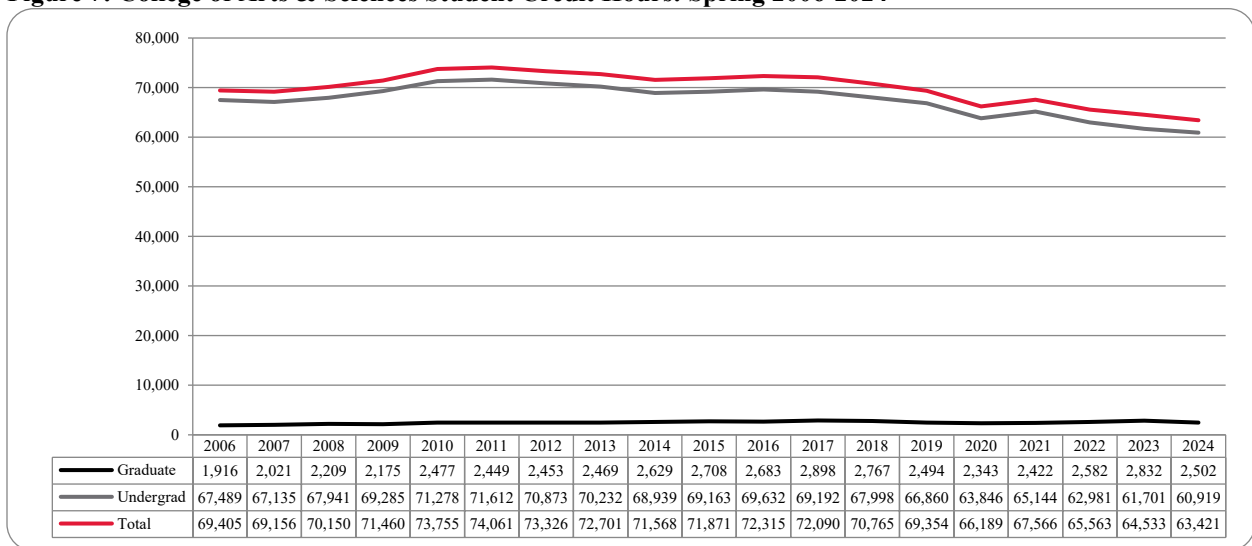

Table 4: College of Arts & Sciences Head Count Summary for Undergraduate and Graduate Students by Full and Part-time by Race Classification: Spring 2024

	American Indian	Asian	African American	Hispanics	Nat Haw / Pac Isl	Race Unknown	Two or more races	White	Nonresident Alien	Total
Undergraduate										
Full-Time										
First-Time Freshmen		2	4	2			1	7	3	19
Other Freshmen	3	51	102	175		4	38	324	17	714
Sophomores	3	56	64	194	1	9	42	489	24	882
Juniors	1	44	45	120	1	2	49	455	17	734
Seniors	1	55	47	109		3	44	371	19	649
Special		1		1			1	4	1	8
Total Full-Time	8	209	262	601	2	18	175	1,650	81	3,006
Part-Time										
First-Time Freshmen		1	1					3		5
Other Freshmen		2	6	13			2	26		49
Sophomores	1	3	9	19			4	53	1	90
Juniors		7	8	12		1	6	60		94
Seniors	2	10	8	35		3	15	118	2	193
Special			2	4			1	31	1	39
Total Part-Time	3	23	34	83		4	28	291	4	470
Total Undergraduate	11	232	296	684	2	22	203	1,941	85	3,476
Graduate										
Full-Time										
Certificate										
Masters			4	18	1		6	71	17	117
Doctoral			1					4	1	6
Special Graduate										
Total Full-Time			5	18	1		6	75	18	123
Part-Time										
Certificate		1		1				17		19
Masters	1	4	4	29	1	4	6	142	3	194
Doctoral		1	1	1			1	9		13
Special Graduate										
Total Part-Time	1	6	5	31	1	4	7	168	3	226
Total Graduate	1	6	10	49	2	4	13	243	21	349
Total All Students	12	238	306	733	4	26	216	2,184	106	3,825

Figure 8: College of Business Administration Head Count: Spring 2006-2024

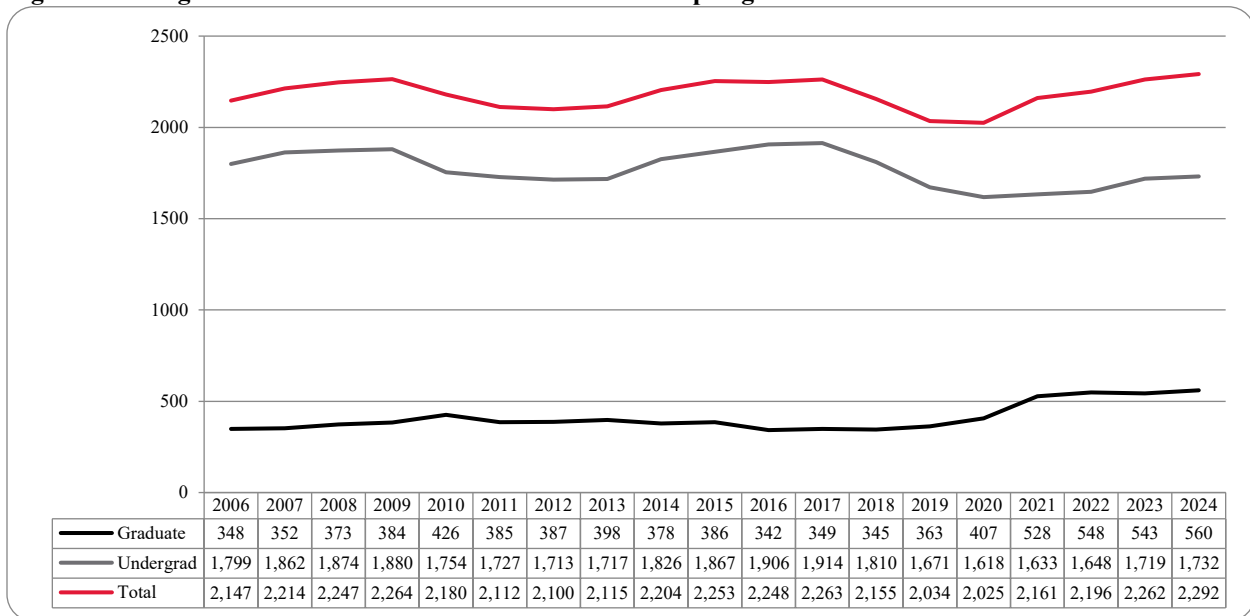

Figure 9: College of Business Administration Student Credit Hours: Spring 2006-2024

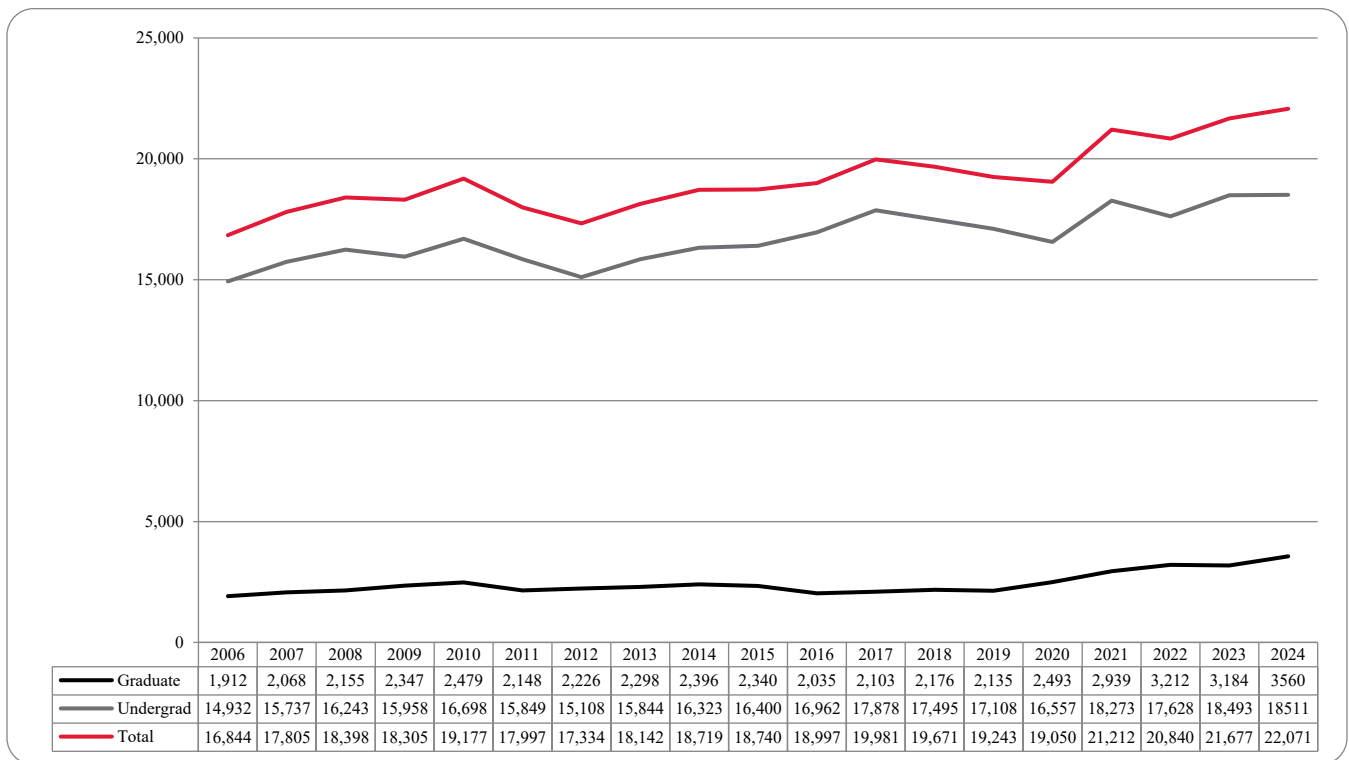

Table 5: College of Business Administration Head Count Summary for Undergraduate and Graduate Students by Full and Part-Time by Race Classification: Spring 2024

	American Indian	Asian	African American	Hispanics	Nat Haw / Pac Isl	Race Unknown	Two or more races	White	Nonresident Alien	Total
Undergraduate										
Full-Time										
First-Time Freshmen		1	1	1			1	2		6
Other Freshmen	1	17	31	52		1	18	103	18	241
Sophomores		15	18	64			8	196	22	323
Juniors	3	33	30	77	1	3	18	297	27	489
Seniors	1	22	19	66		3	17	249	18	395
Special										
Total Full-Time	5	88	99	260	1	7	62	847	85	1,454
Part-Time										
First-Time Freshmen			1	2		1		1		5
Other Freshmen		2	1	7			1	20		31
Sophomores			4	5		1	2	23	1	36
Juniors		4	3	8	1		2	46		64
Seniors		9	10	19			2	76	4	120
Special			2	2			2	16		22
Total Part-Time		15	21	43	1	2	9	182	5	278
Total Undergraduate	5	103	120	303	2	9	71	1,029	90	1,732
Graduate										
Full-time										
Certificate									2	2
Masters		12	6	10			8	71	26	133
Doctoral										
Special Graduate										
Total Full-Time		12	6	10			8	71	28	135
Part-Time										
Certificate								6		6
Masters		15	26	42		3	14	302	17	419
Doctoral										
Special Graduate										
Total Part-Time		15	26	42		3	14	308	17	425
Total Graduate		27	32	52		3	22	379	45	560
Total All Students	5	130	152	355	2	12	93	1,408	135	2,292

Figure 10: College of Communication, Fine Arts and Media Delivery-Site Head Count: Spring 2006-2024

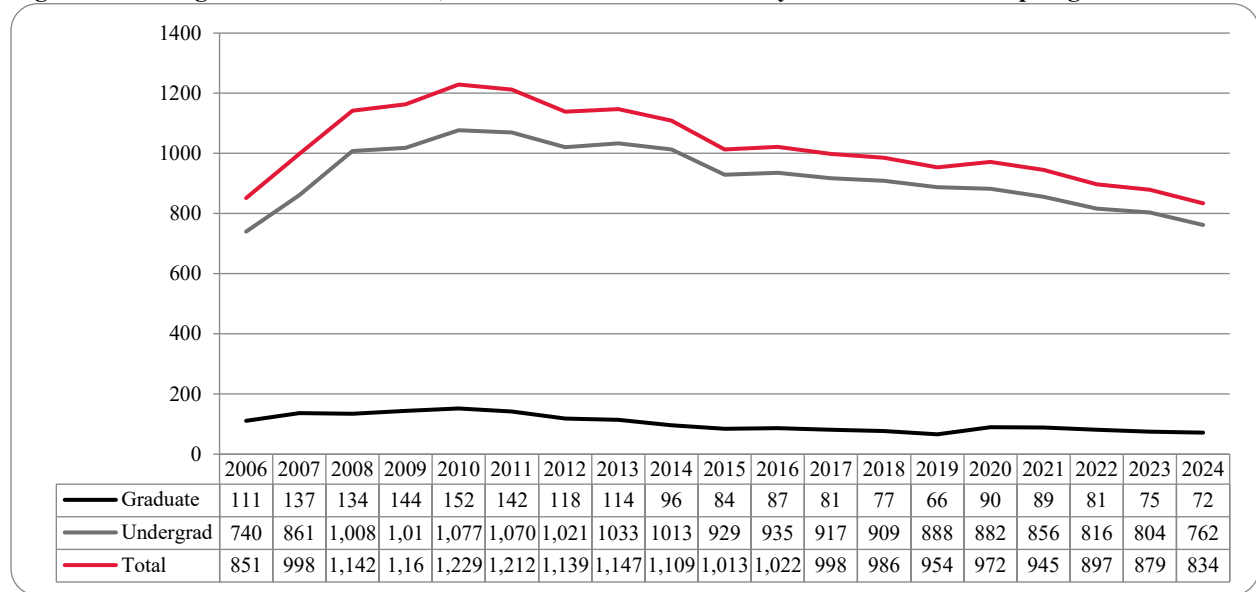

Figure 11: College of Communication, Fine Arts and Media Delivery-Site Student Credit Hours: Spring 2006-2024

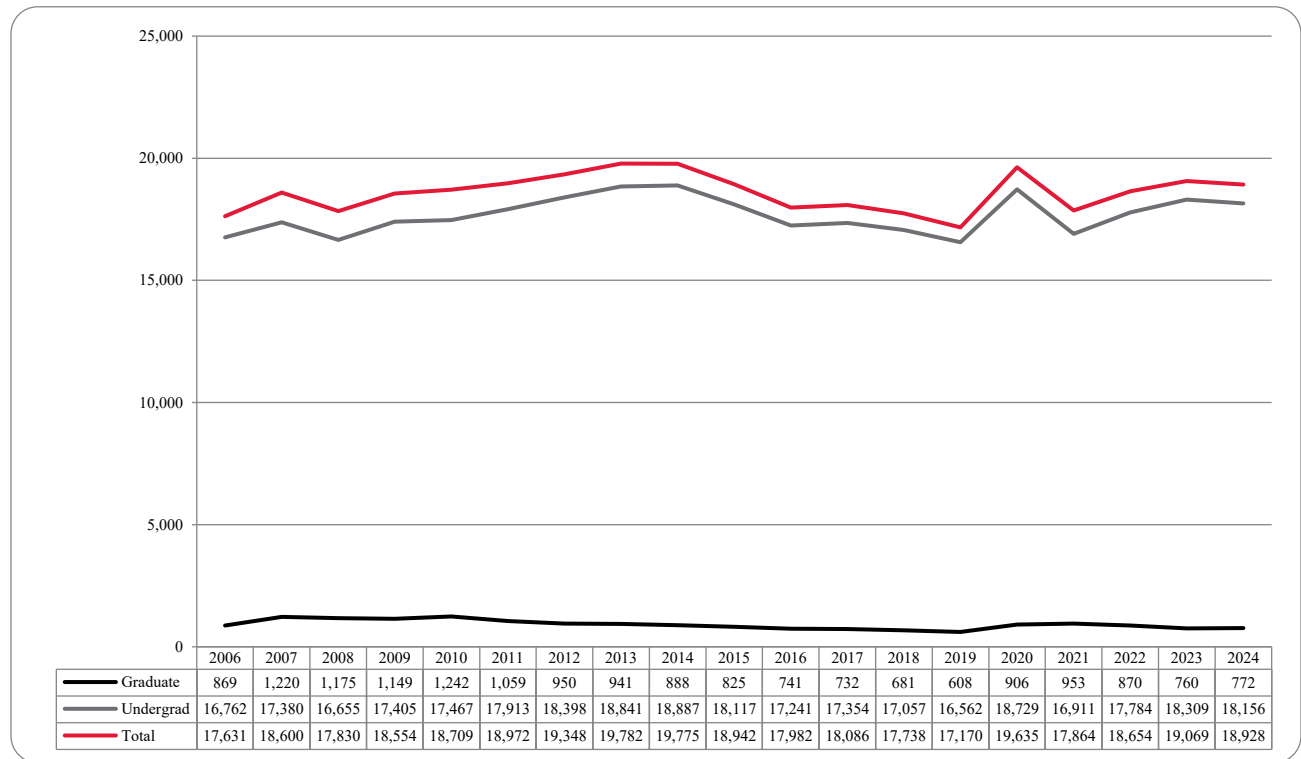

Table 6: College of Communication, Fine Arts and Media Delivery & Administrative-Site Head Count Summary for Undergraduate and Graduate Students by Full and Part-Time by Race Classification: Spring 2024

	American Indian	Asian	African American	Hispanics	Nat Haw / Pac Isl	Race Unknown	Two or more races	White	Nonresident Alien	Total
Undergraduate										
Full-Time										
First-Time Freshmen				4				1		5
Other Freshmen	1	4	11	13			7	65	3	104
Sophomores	2	11	17	19		4	13	105	1	172
Juniors		8	12	26		1	12	139	2	200
Seniors	1	5	10	31			9	119	2	177
Special			2	1				2	1	6
Total Full-Time	4	28	52	94		5	41	431	9	664
Part-Time										
First-Time Freshmen										
Other Freshmen		1		2				8		11
Sophomores			2	3				12		17
Juniors				6		1		17	1	25
Seniors			3	4			1	32	1	41
Special						1		3		4
Total Part-Time		1	5	15		2	1	72	2	98
Total Undergraduate	4	29	57	109		7	42	503	11	762
Graduate										
Full-Time										
Certificate										
Masters			2	1		2	2	41	4	52
Doctoral										
Special Graduate										
Total Full-Time			2	1		2	2	41	4	52
Part-Time										
Certificate										
Masters			3	1			1	14	1	20
Doctoral										
Special Graduate										
Total Part-Time			3	1			1	14	1	20
Total Graduate			5	2		2	3	55	5	72
Total All Students	4	29	62	111		9	45	558	16	834

Figure 12: College of Communication, Fine Arts and Media: Administrative-Site Head Count: Spring 2006-2024

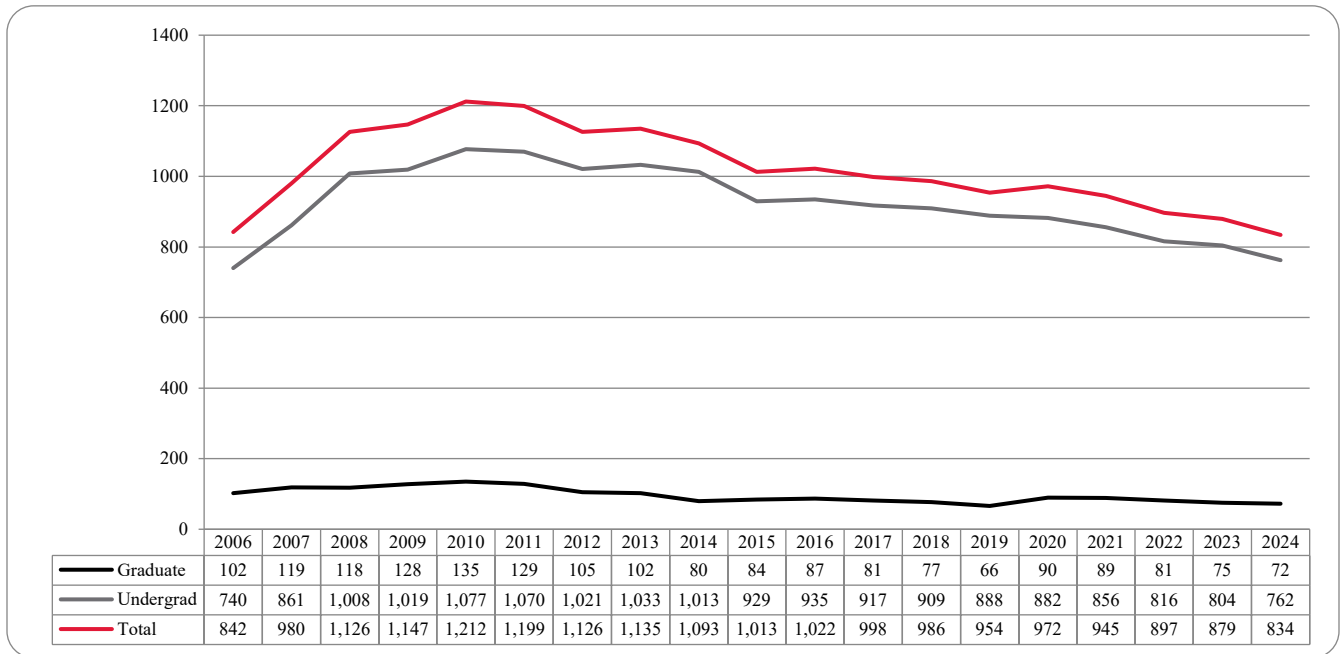

Figure 13: College of Communication, Fine Arts and Media: Administrative-Site Student Credit Hours: Spring 2006-2024

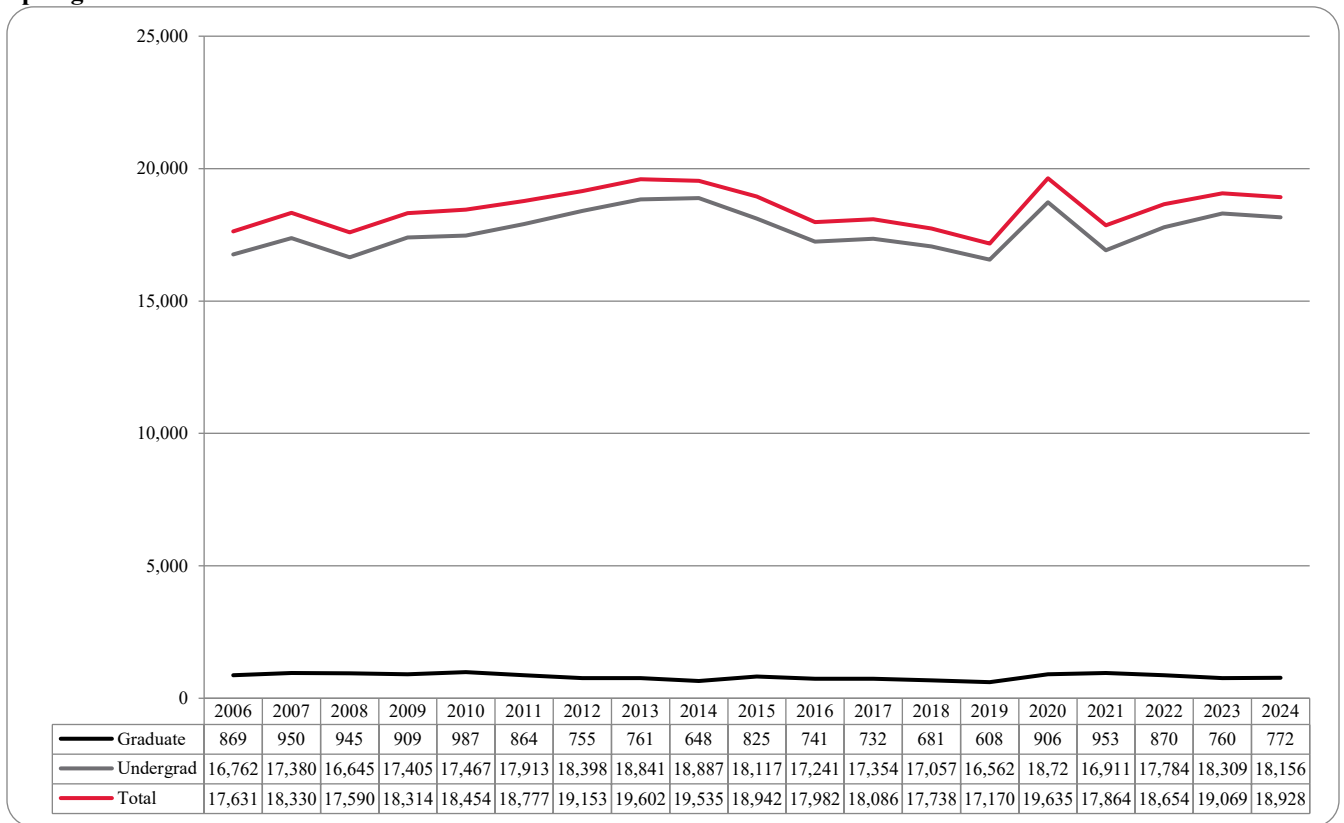

Figure 14: College of Education Head Count: Spring 2006-2024

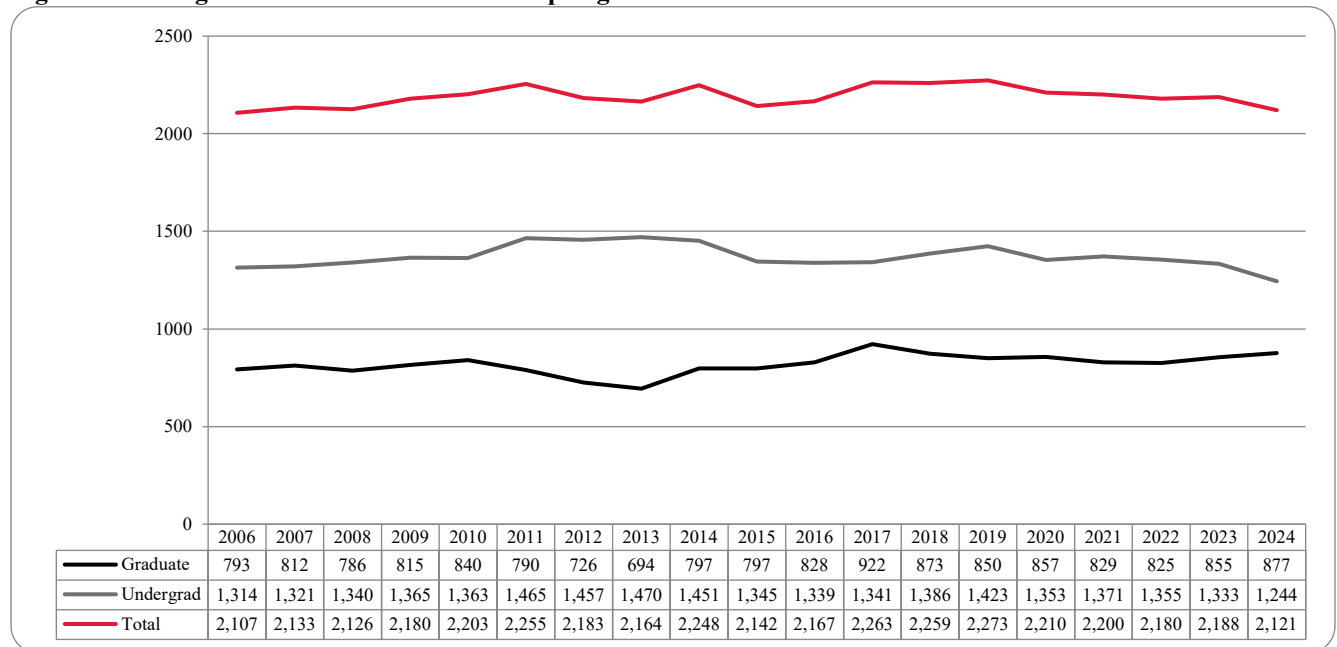

Figure 15: College of Education Student Credit Hours: Spring 2006-2024

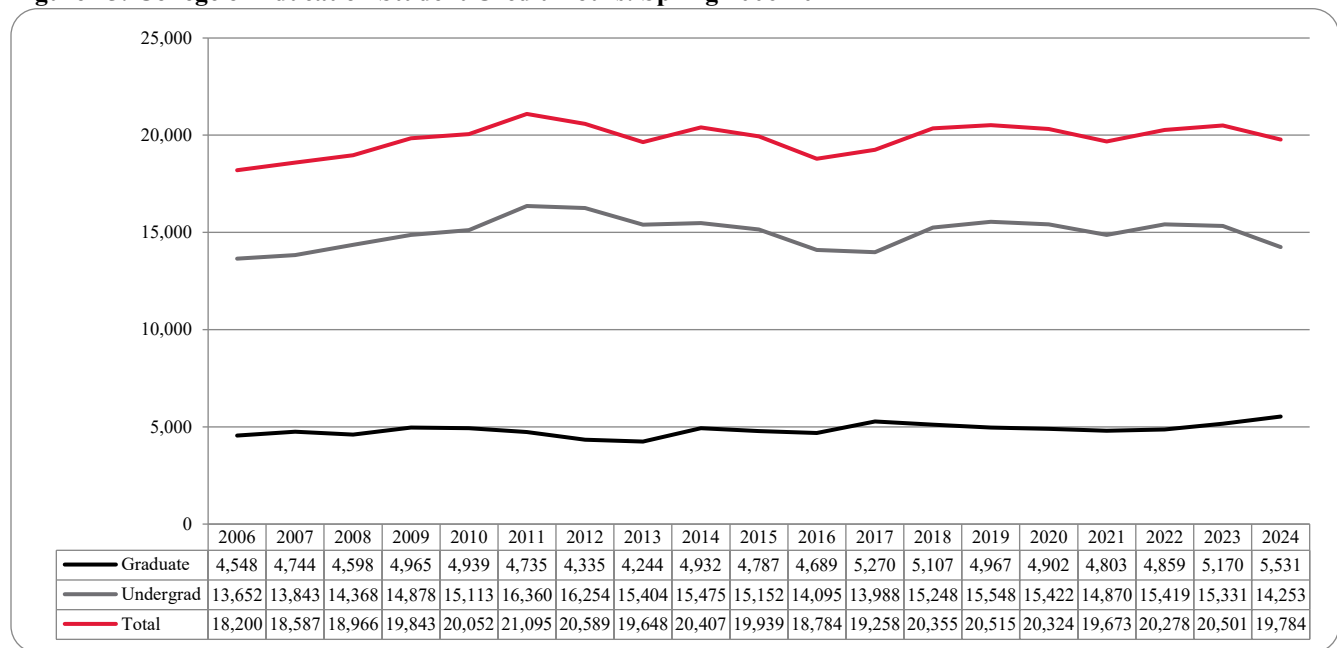

Table 8: College of Education Head Count Summary for Undergraduate and Graduate Students by Full and Part-Time by Race Classification: Spring 2024

	American Indian	Asian	African American	Hispanics	Nat Haw/ Pac Isl	Race Unknown	Two or more races	White	Nonresident Alien	Total
Undergraduate										
Full-Time										
First-Time Freshmen			1					4		5
Other Freshmen		13	4	15			5	83	2	122
Sophomores		13	9	28		1	8	175	4	238
Juniors		15	16	55	1		13	219	1	320
Seniors	2	14	18	60		3	19	307	3	426
Special			1				1	9		11
Total Full-Time	2	55	49	158	1	4	46	797	10	1,122
Part-Time										
First-Time Freshmen								1		1
Other Freshmen		1						7		8
Sophomores		1	1	1				13		16
Juniors				3				17	1	21
Seniors	1	3	5	6	1		3	47		66
Special				1			1	7	1	10
Total Part-Time	1	5	6	11	1		4	92	2	122
Total Undergraduate	3	60	55	169	2	4	50	889	12	1,244
Graduate										
Full-Time										
Certificate										
Masters		3	9	24		1	13	174	17	241
Doctoral		1	2					13	24	40
Special Graduate								1		1
Total Full-Time		4	11	24		1	13	188	41	282
Part-Time										
Certificate								4		4
Masters	1	6	18	48			12	347	8	440
Doctoral		1	6	6			2	61	2	78
Special Graduate		1	2	4			2	63	1	73
Total Part-Time	1	8	26	58			16	475	11	595
Total Graduate	1	12	37	82		1	29	663	52	877
Total All Students	4	72	92	251	2	5	79	1,552	64	2,121

Figure 16: College of Information Science & Technology Head Count: Spring 2006-2024

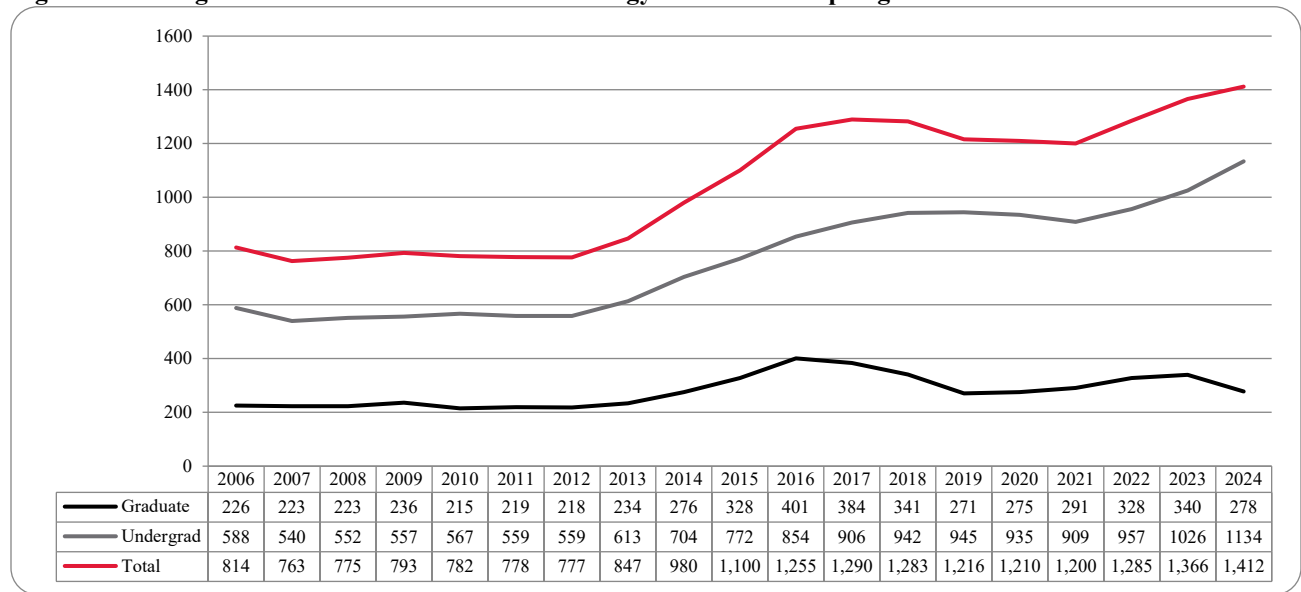

Figure 17: College of Information Science & Technology Student Credit Hours: Spring 2006-2024

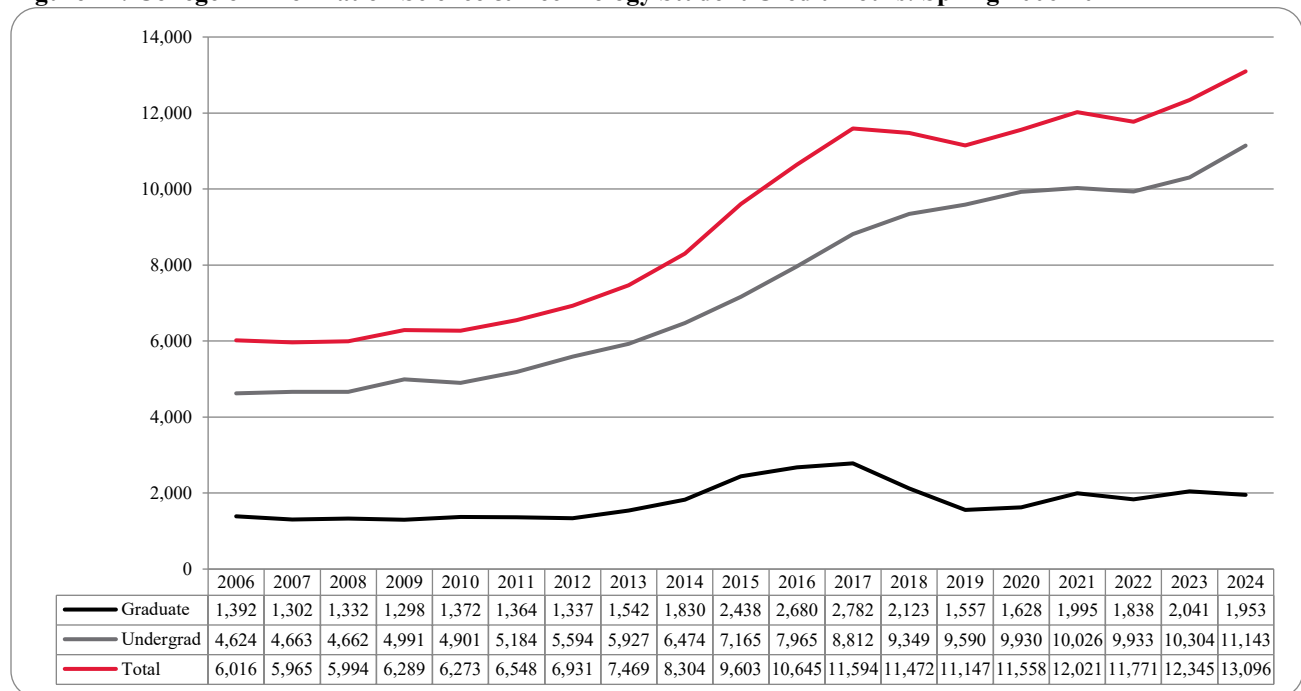

Table 9: College of Information Science and Technology Head Count Summary for Undergraduate and Graduate Summary for Full and Part-Time by Race Classification: Spring 2024

	American Indian	Asian	African American	Hispanics	Nat Haw / Pac Isl	Race Unknown	Two or more races	White	Nonresident Alien	Total
Undergraduate										
Full-Time										
First-Time Freshmen		1		1				3	2	7
Other Freshmen		13	19	29			5	64	3	133
Sophomores	2	24	22	43		2	9	122	19	243
Juniors		26	14	43		3	21	151	13	271
Seniors		17	14	42			13	150	14	250
Special			1	3				5	2	11
Total Full-Time	2	81	70	161		5	48	495	53	915
Part-Time										
First-Time Freshmen			1							1
Other Freshmen		2	3	1			1	4	3	14
Sophomores			3	1			1	20	2	27
Juniors	1	1	7	3				34	1	47
Seniors		8	7	10		1	4	70	6	106
Special		2	2	2		2		16		24
Total Part-Time	1	13	23	17		3	6	144	12	219
Total Undergraduate	3	94	93	178		8	54	639	65	1,134
Graduate										
Full-Time										
Certificate										
Masters		3	1	2			1	15	72	94
Doctoral							1		6	7
Special Graduate										
Total Full-Time		3	1	2			2	15	78	101
Part-Time										
Certificate						1		8	2	11
Masters		9	8	10		2	4	77	33	143
Doctoral		3		1		1		4	14	23
Special Graduate										
Total Part-Time		12	8	11		4	4	89	49	177
Total Graduate		15	9	13		4	6	104	127	278
Total All Students	3	109	102	191		12	60	743	192	1,412

Figure 18: College of Public Affairs & Community Service Delivery-Site Head Count: Spring 2006-2024

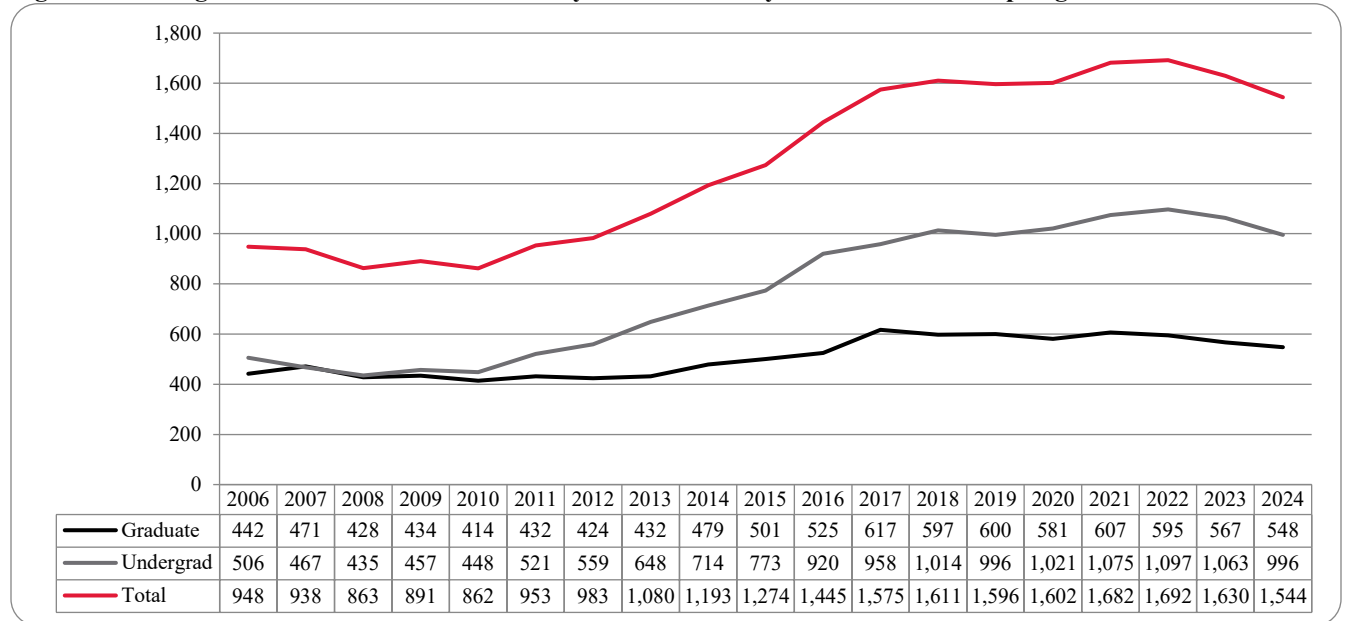

Figure 19: College of Public Affairs & Community Service Delivery-Site Student Credit Hours: Spring 2006-2024

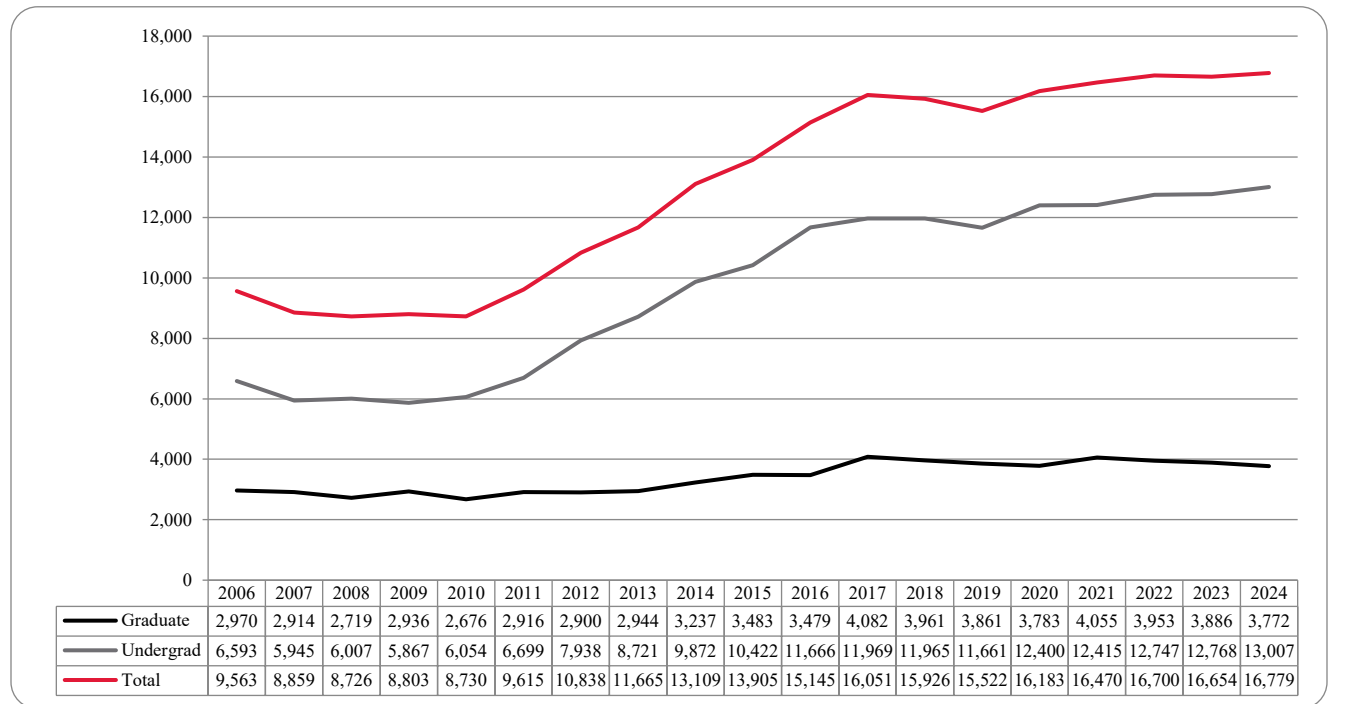

Table 10: College of Public Affairs & Community Service Delivery-Site Head Count for Undergraduate and Graduate Students by Full and Part-time by Race Classification: Spring 2024

	American Indian	Asian	African American	Hispanics	Nat Haw / Pac Isl	Race Unknown	Two or more races	White	Nonresident Alien	Total
Undergraduate										
Full-Time										
First-Time Freshmen			1	4		1		5		11
Other Freshmen		7	9	33		2	7	78	4	140
Sophomores	1	15	16	33		2	7	133	10	217
Juniors		10	20	56		2	13	170	7	278
Seniors		14	15	43			4	119	8	203
Special		1	2					2	2	7
Total Full-Time	1	47	63	169		7	31	507	31	856
Part-Time										
First-Time Freshmen										
Other Freshmen				1				6		7
Sophomores		1	2	1				13		17
Juniors		1	5	3				18		27
Seniors		1	7	11		1	1	61	2	84
Special				1				4		5
Total Part-Time		3	14	17		1	1	102	2	140
Total Undergraduate	1	50	77	186		8	32	609	33	996
Graduate										
Full-Time										
Certificate							1	1		2
Masters	1	4	12	19			7	142	3	188
Doctoral	1	2		2			2	14	8	29
Special Graduate										
Total Full-Time	2	6	12	21			10	157	11	219
Part-Time										
Certificate			1	1				5		7
Masters		6	15	31			9	213	4	278
Doctoral		2	4	4			2	26	6	44
Special Graduate										
Total Part-Time		8	20	36			11	244	10	329
Total Graduate	2	14	32	57			21	401	21	548
Total All Students	3	64	109	243		8	53	1,010	54	1,544

Figure 20: College of Public Affairs & Community Service Administrative-Site Head Count: Spring 2006-2024

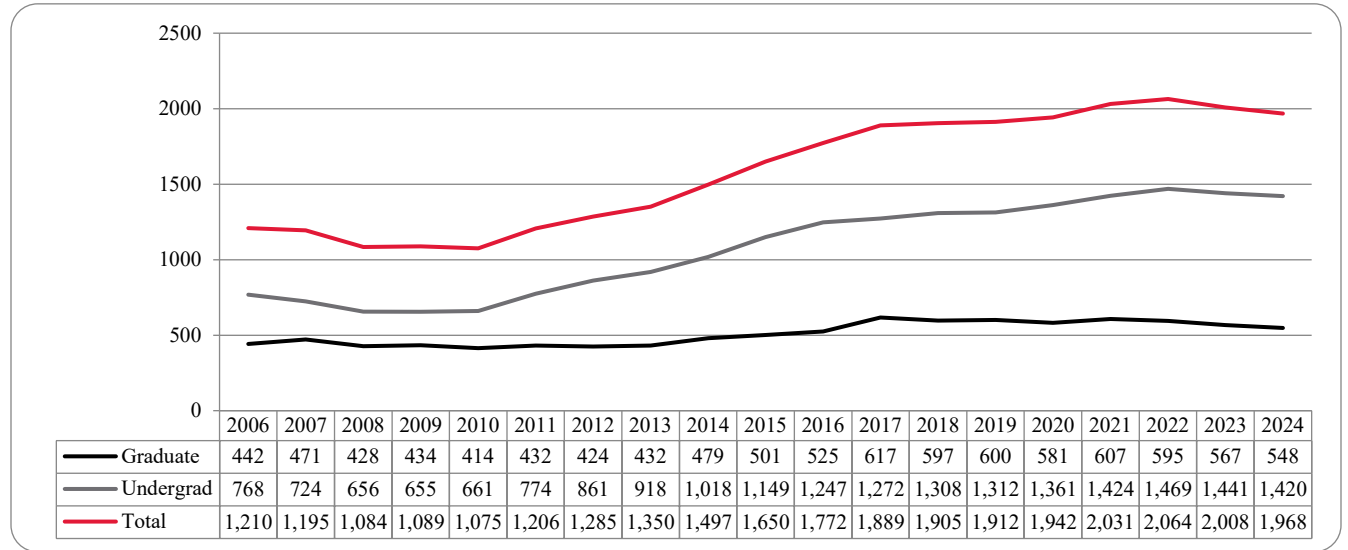

Figure 21: College of Public Affairs & Community Service Administrative-Site Student Credit Hours: Spring 2006-2024

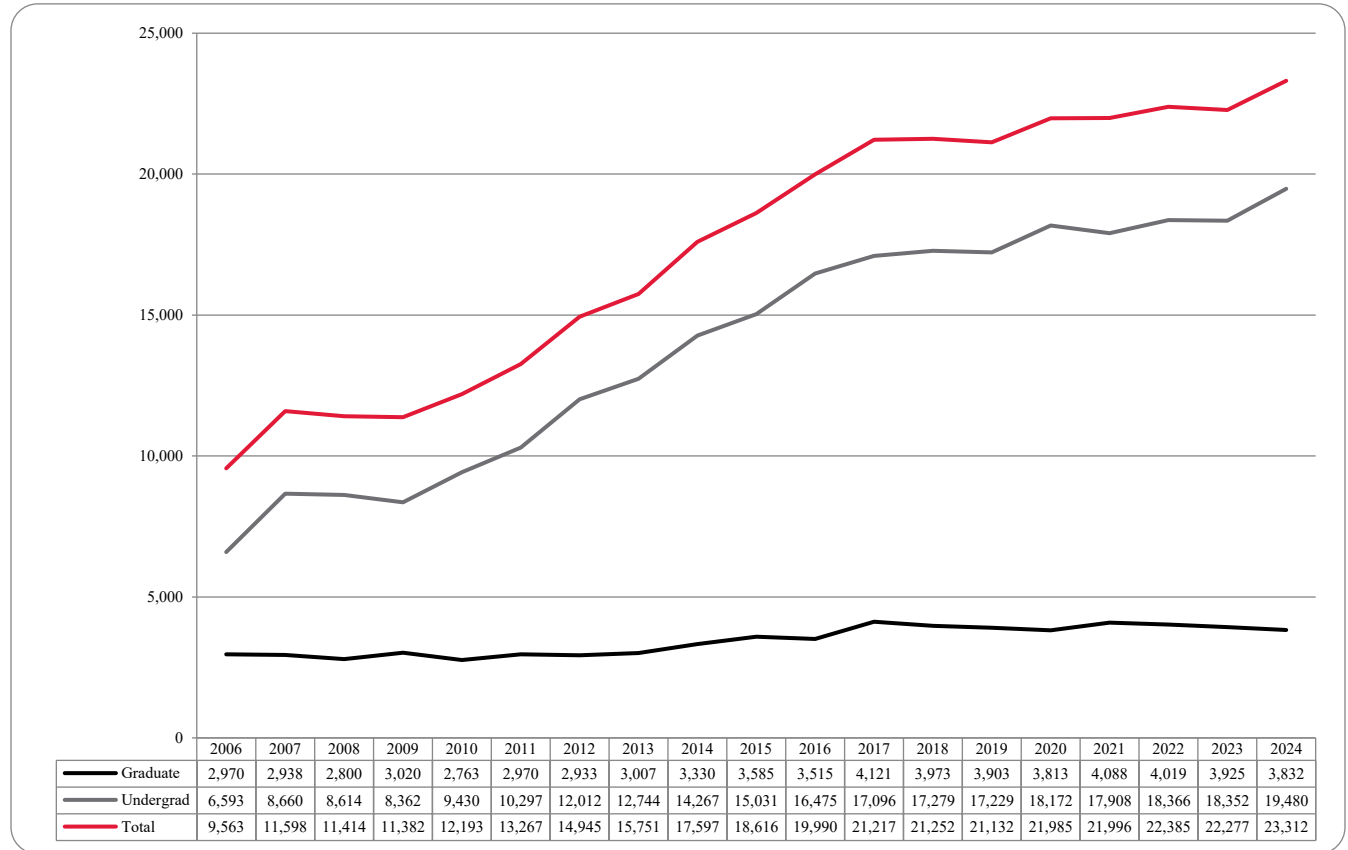

Table 11: College of Public Affairs & Community Service Administrative-Site Head Count Summary for Undergraduate Graduate Students by Full and Part-Time by Race Classification: Spring 2024

	American Indian	Asian	African American	Hispanics	Nat Haw / Pac Isl	Race Unknown	Two or more races	White	Nonresident Alien	Total
Undergraduate										
Full-Time										
First-Time Freshmen			1	4		1		5		11
Other Freshmen		11	13	42		2	10	124	6	208
Sophomores	1	16	22	49		3	14	199	10	314
Juniors		11	23	80		2	15	261	9	401
Seniors		17	21	59			12	196	12	317
Special		1	2					2	2	7
Total Full-Time	1	56	82	234		8	51	787	39	1,258
Part-Time										
First-Time Freshmen										
Other Freshmen				1				6		7
Sophomores		1	2	2				14		19
Juniors		1	5	4				23	1	34
Seniors		1	9	13		1	2	69	2	97
Special				1				4		5
Total Part-Time		3	16	21		1	2	116	3	162
Total Undergraduate	1	59	98	255		9	53	903	42	1,420
Graduate										
Full-Time										
Certificate							1	1		2
Masters	1	4	12	19			7	142	3	188
Doctoral	1	2		2			2	14	8	29
Special Graduate										
Total Full-Time	2	6	12	21			10	157	11	219
Part-Time										
Certificate			1	1				5		7
Masters		6	15	31			9	213	4	278
Doctoral		2	4	4			2	26	6	44
Special Graduate										
Total Part-Time		8	20	36			11	244	10	329
Total Graduate	2	14	32	57			21	401	21	548
Total All Students	3	73	130	312		9	74	1,304	63	1,968

Figure 22: College of CPACS, Division of Continuing Studies Head Count: Spring 2006-2024

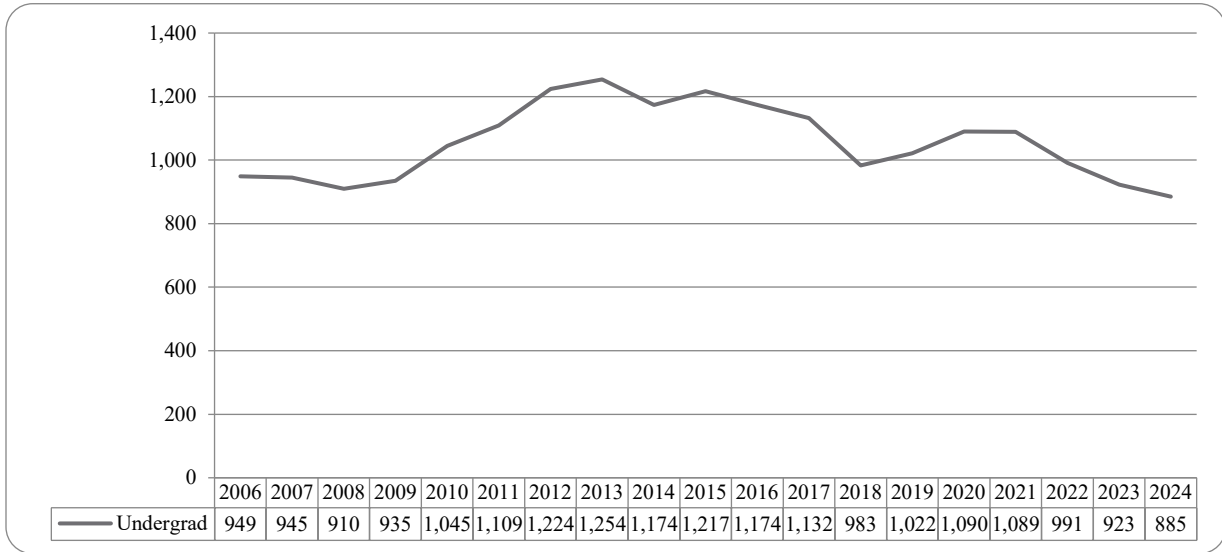

Table 12: College of CPACS Division of Continuing Studies Head Count Summary for Undergraduate Students by Full and Part-Time by Race Classification: Spring 2024

	American Indian	Asian	African American	Hispanics	Nat Haw / Pac Isl	Race Unknown	Two or more races	White	Nonresident Alien	Total
Undergraduate										
Full-Time										
First-Time Freshmen				1				3		4
Other Freshmen			2	5			2	21		30
Sophomores	1	1	8	6		1	7	54	2	80
Juniors	1	5	27	28		1	13	96	2	173
Seniors		2	24	29		2	13	125	4	199
Special		1						5	1	7
Total Full-Time	2	9	61	69		4	35	304	9	493
Part-Time										
First-Time Freshmen								2		2
Other Freshmen			3	8				20		31
Sophomores		1	5	11		1	1	35	1	55
Juniors	1	3	12	16	1	2	4	68	2	109
Seniors		1	14	23		1	8	131	2	180
Special			2	1			2	10		15
Total Part-Time	1	5	36	59	1	4	15	266	5	392
Total Undergraduate	3	14	97	128	1	8	50	570	14	885
Total All Students	3	14	97	128	1	8	50	570	14	885

Figure 23: University Division Head Count: Spring 2006-2024

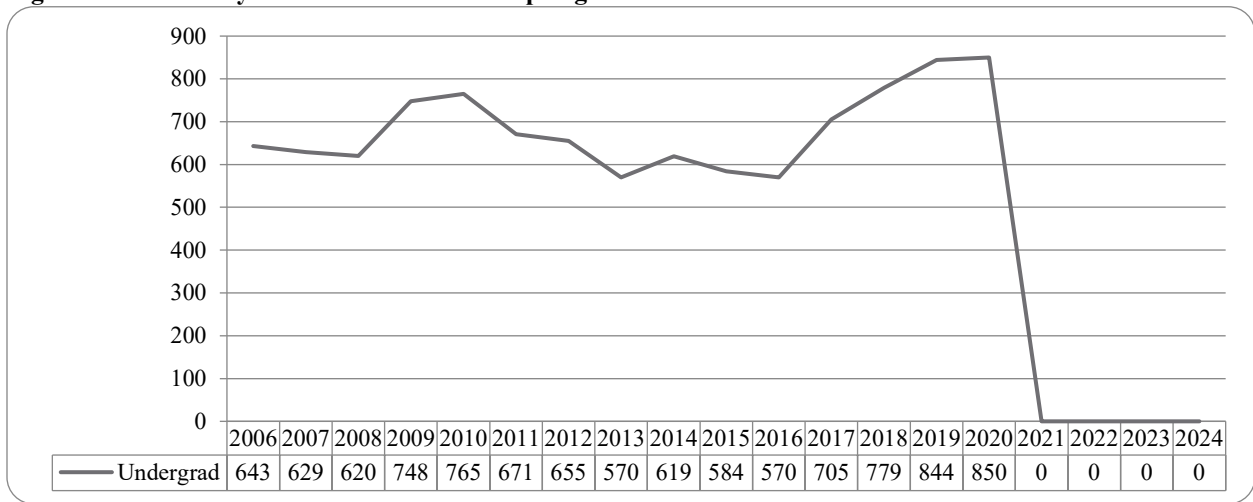

Figure 24: University Division Student Credit Hours: Spring 2006-2024

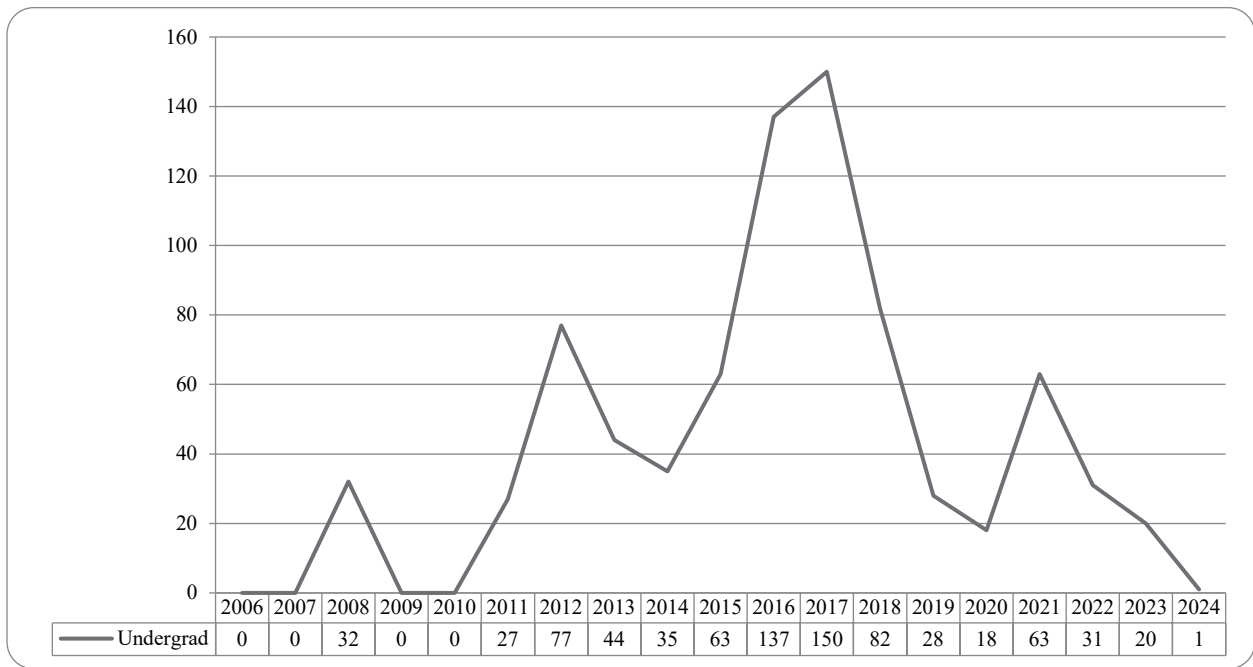

Figure 25: Non-Degree/Intercampus Special Undergraduate Students Head Count: Spring 2006-2024

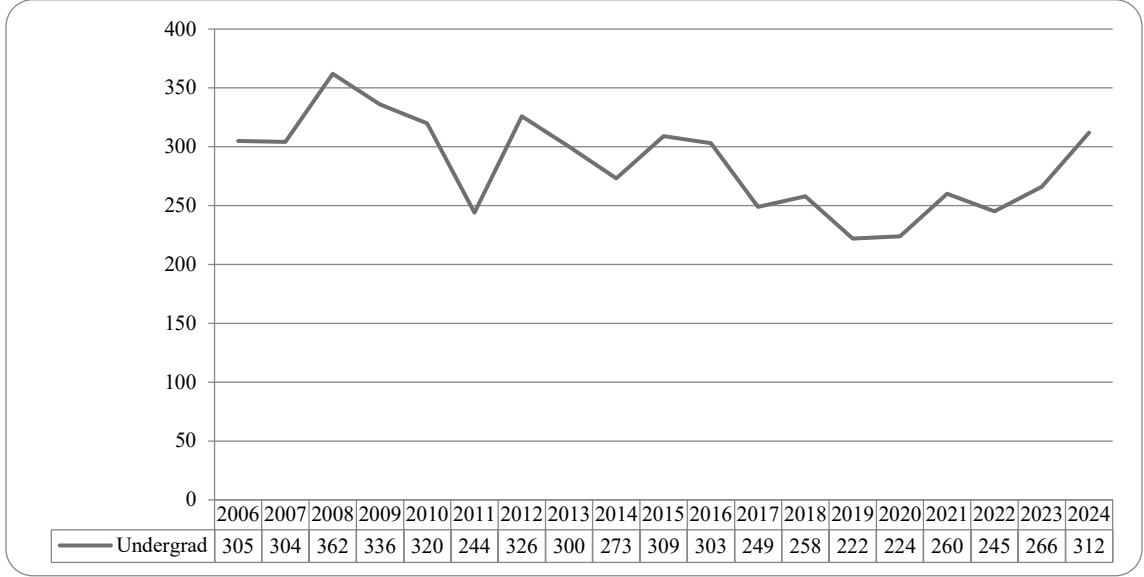

Table 13: Non-Degree/Intercampus Head Count Summary for Special Undergraduate Students by Full and Part-Time by Race Classification: Spring 2024

	American Indian	Asian	African American	Hispanics	Nat Haw / Pac Isl	Race Unknown	Two or more races	White	Nonresident Alien	Total
Undergraduate										
Full-Time										
First-Time Freshmen										
Other Freshmen			4	3		1		27	21	56
Sophomores								1		1
Juniors			1					1		2
Seniors							1			1
Special								2		2
Total Full-Time			5	3		1	1	31	21	62
Part-Time										
First-Time Freshmen										
Other Freshmen	3	10	15	26		7	4	72	7	144
Sophomores						1	1	10		12
Juniors		1		1				4		6
Seniors		1		1				1	1	4
Special		4	2	17			7	53	1	84
Total Part-Time	3	16	17	45		8	12	140	9	250
Total Undergraduate	3	16	22	48		9	13	171	30	312
Total All Students	3	16	22	48		9	13	171	30	312

Figure 26: Non-Degree/Intercampus Special Graduate Students Head Count: Spring 2006-2024

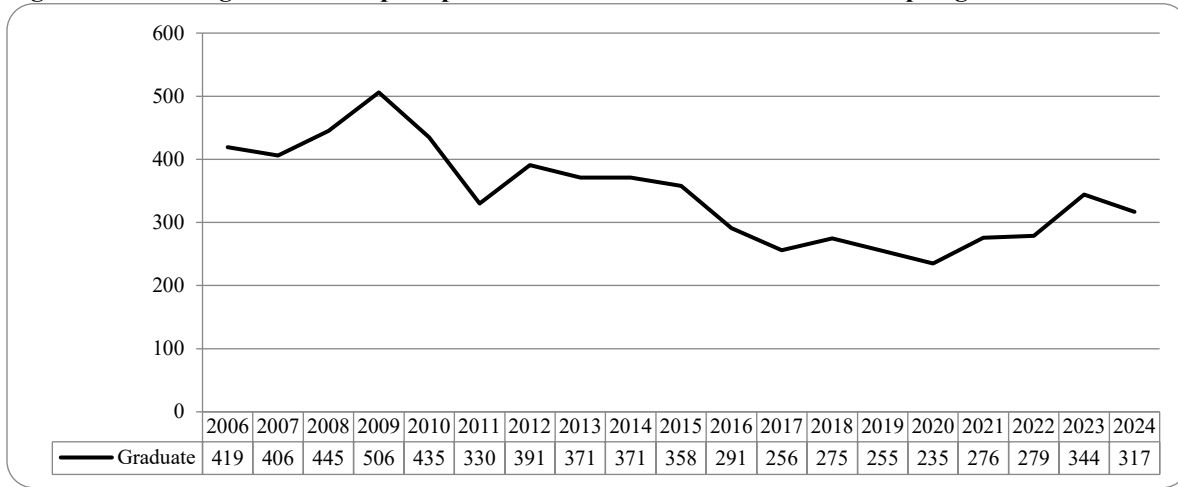

Table 14: Non-Degree/Intercampus Head Count Summary for Special Graduate Students by Full and Part-time by Gender and Race Classification: Spring 2024

	American Indian	Asian	African American	Hispanics	Nat Haw / Pac Isl	Race Unknown	Two or more races	White	Nonresident Alien	Total
Graduate										
Full-Time										
Certificate										
Masters										
Doctoral										
Special Graduate		2	2	1			2	39	58	104
Total Full-Time		2	2	1			2	39	58	104
Part-Time										
Certificate										
Masters										
Doctoral										
Special Graduate		6	8	23		5	5	162	4	213
Total Part-Time		6	8	23		5	5	162	4	213
Total Graduate		8	10	24		5	7	201	62	317
Total All Students		8	10	24		5	7	201	62	317

Figure 27: Other Honors and Library Hours Student Credit Hours by Level of Instruction: Spring 2006-2024

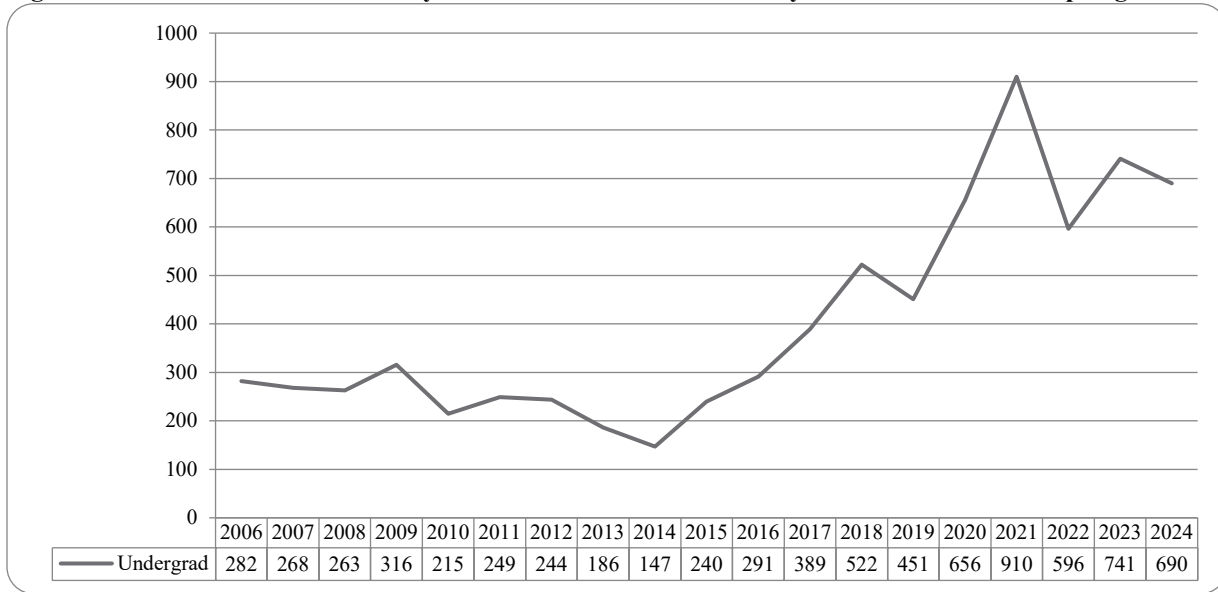

Figure 28: College of Agriculture Delivery-Site Head Count: Spring 2006-2024

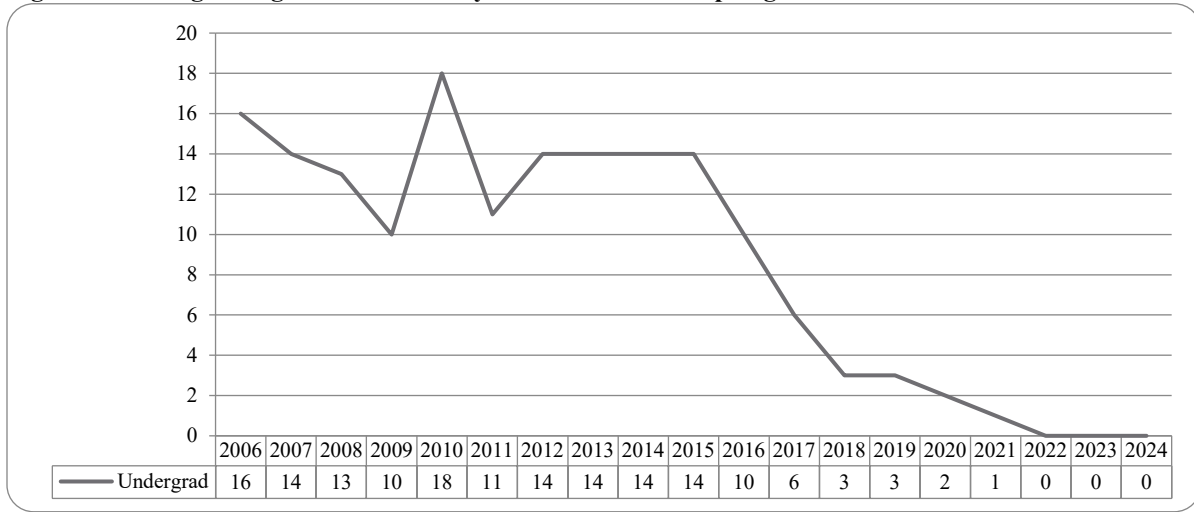

Figure 29: College of Agriculture Delivery-Site Student Credit Hours: Spring 2006-2024

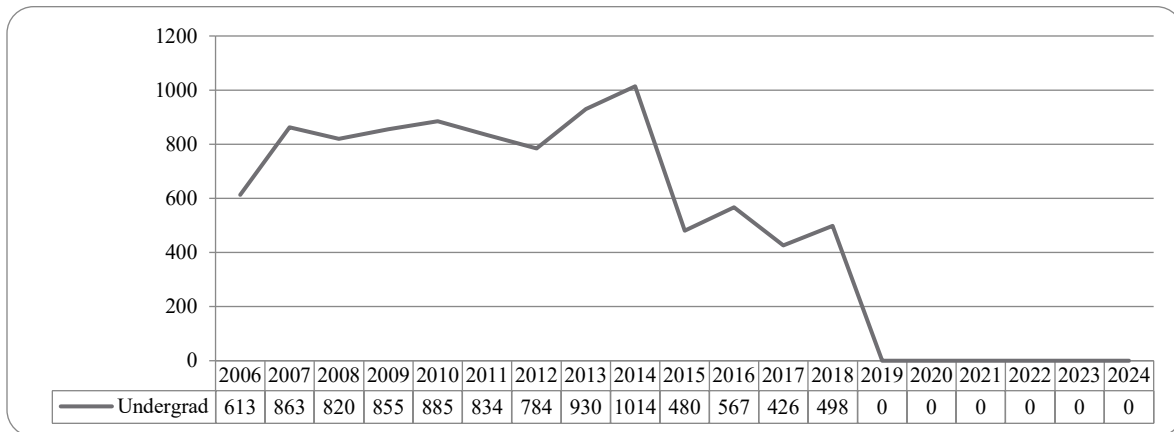

Figure 30: College of Architecture Delivery-Site Head Count: Spring 2006-2024

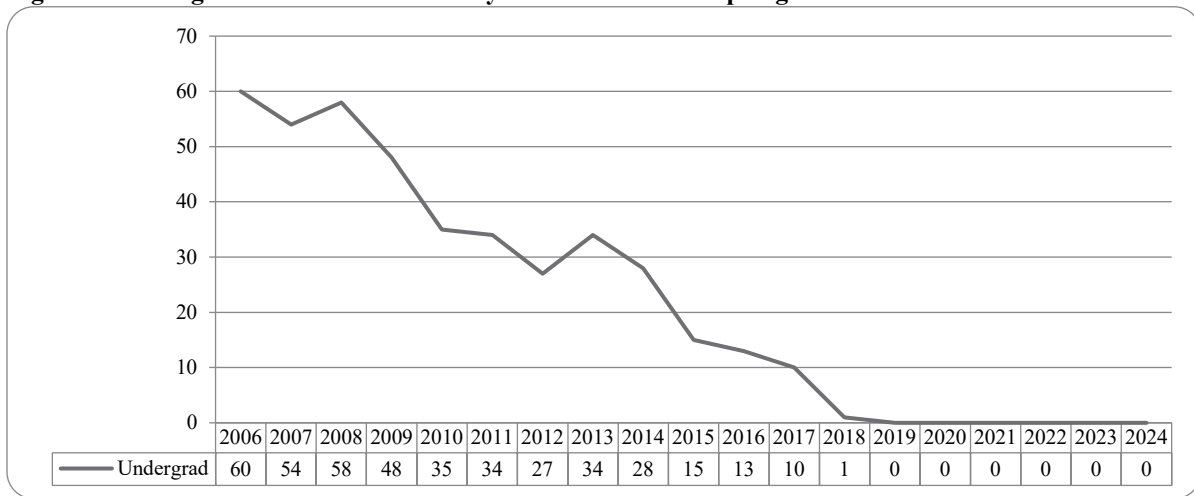

Figure 31: College of Architecture Delivery-Site Student Credit Hours: Spring 2006-2024

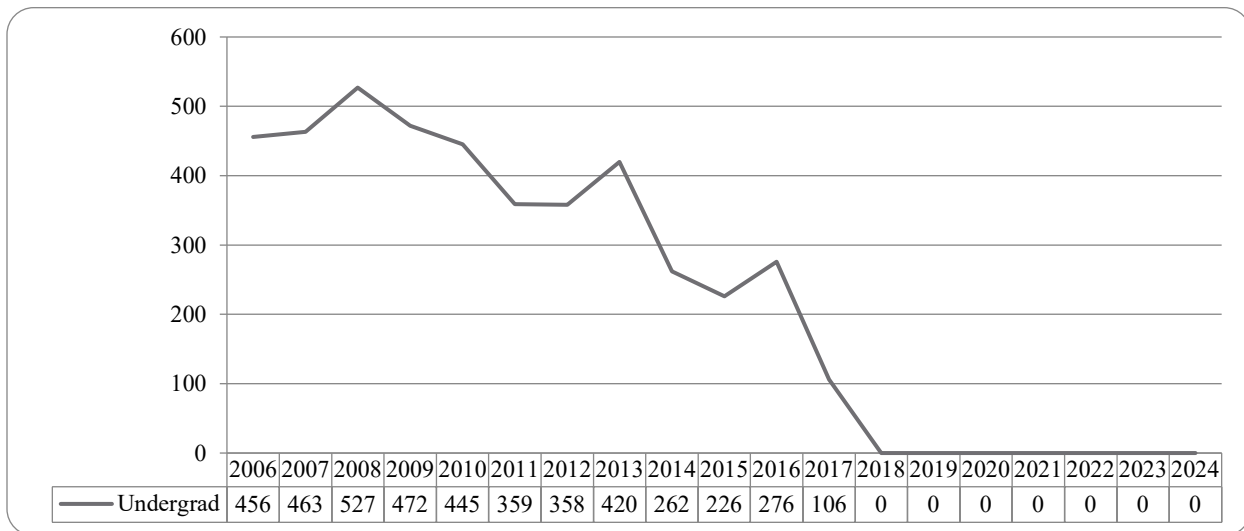

Figure 32: College of Engineering Delivery-Site Head Count: Spring 2006-2024

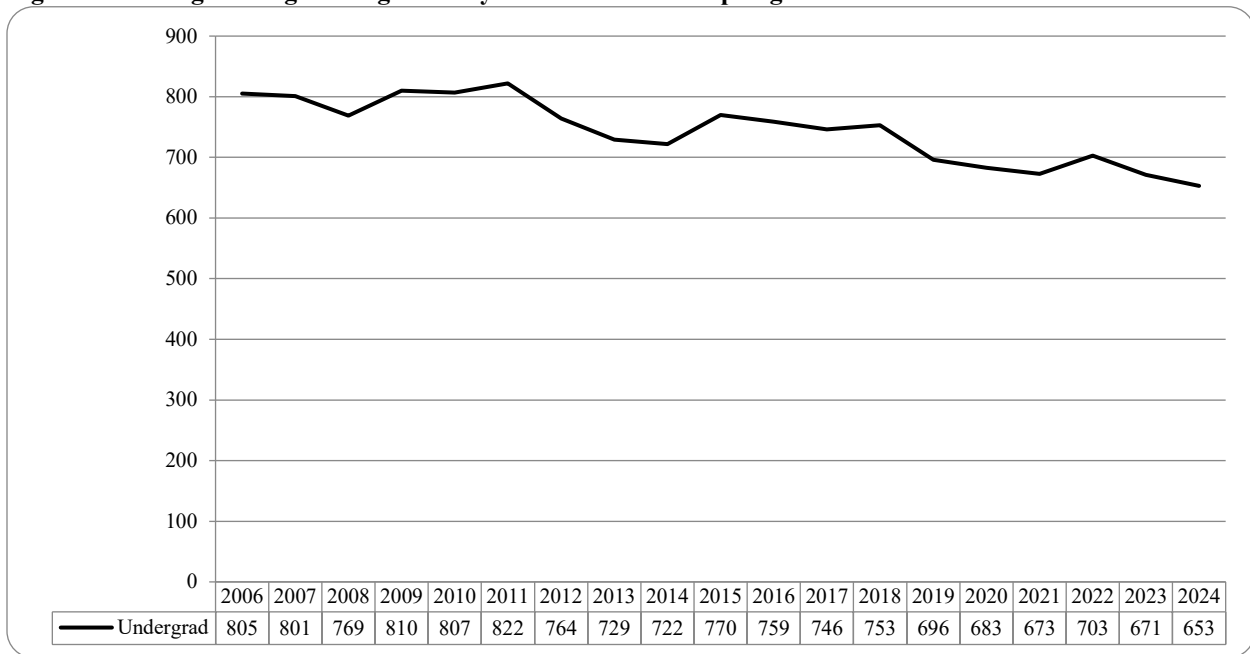

Figure 33: College of Engineering Delivery-Site Student Credit Hours: Spring 2006-2024

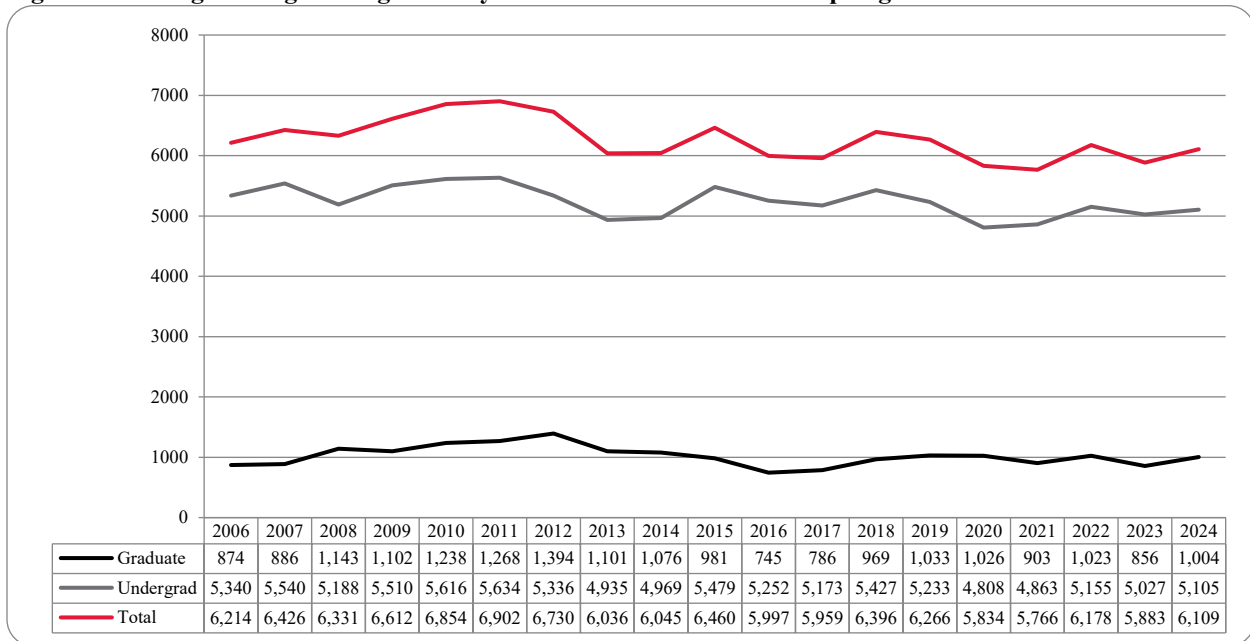

Table 16: College of Engineering Head count Summary for Undergraduate Students by Full and Part-Time by Race Classification: Spring 2024

	American Indian	Asian	African American	Hispanics	Nat Haw / Pac Isl	Race Unknown	Two or more races	White	Nonresident Alien	Total
Undergraduate										
Full-Time										
First-Time Freshmen				2			1	2		5
Other Freshmen		4	3	19			5	66	4	101
Sophomores		7	3	25		2	4	108	4	153
Juniors		8	6	16			3	116	3	152
Seniors		6	10	26		2	7	125	10	186
Special		1						3		4
Total Full-Time		26	22	88		4	20	420	21	601
Part-Time										
First-Time Freshmen										
Other Freshmen		1						5		6
Sophomores			2	3				1		6
Juniors				1				9		10
Seniors		2	3	5				16	1	27
Special			1					2		3
Total Part-Time		3	6	9				33	1	52
Total Undergraduate		29	28	97		4	20	453	22	653
Total All Students		29	28	97		4	20	453	22	653

Figure 34: College of Education and Human Science Delivery-Site Head Count: Spring 2006-2024

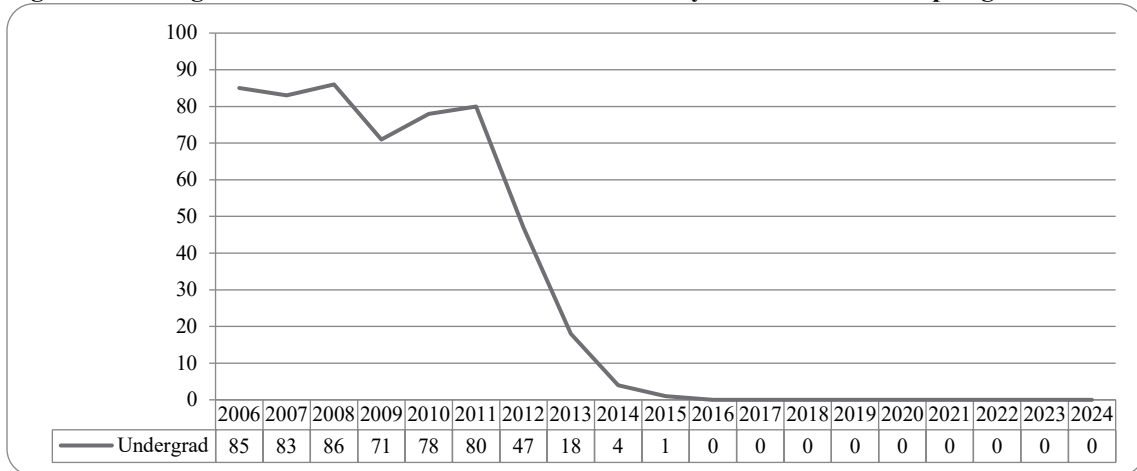
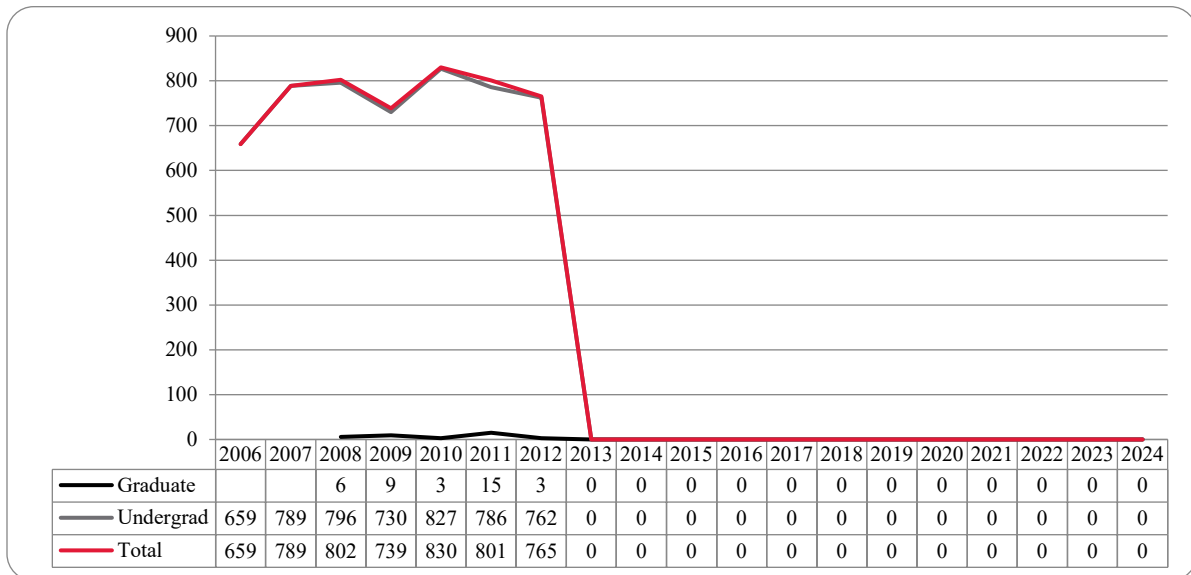

Figure 35: College of Education and Human Sciences Delivery-Site Student Credit Hours: Spring 2006-2024



Glossary

The total head count and student credit hours in this enrollment report are provided on both a delivery-site and administrative-site basis. Delivery-site includes enrollment in all courses taught at UNO regardless of “home” campus. This means that student credit hours are reported for courses in the colleges. Student enrollment is counted in the college declared by the student. Specifically, the delivery-site enrollment numbers include students in degree programs in the UNL Colleges of Agriculture, Architecture, Engineering and Technology, and Education and Human Science.

FIRST-TIME, Entering (freshmen) Student: Students attending any institution for the first time at the undergraduate level. For students entering the fall term, this includes students enrolled in the fall term who attended college for the first time in the prior summer term. Also included are students who entered with advanced standing, i.e. college credits earned before graduation from high school.

OTHER FRESHMEN: At the beginning of the current semester, undergraduate students who (1) are not First-Time Freshmen and (2) have less than 27 semester hours earned from all institutions of higher education attended.

SOPHOMORES: At the beginning of the current semester, undergraduate students who have at least 27, but not more than 57, semester hours earned from all institutions of higher education attended.

JUNIORS: At the beginning of the current semester, undergraduate students who have at least 58, but not more than 90, semester hours earned from all institutions of higher education attended.

SENIORS: At the beginning of the current semester, undergraduate students who have at least 91 semester hours earned from all institutions of higher education attended.

NON-DEGREE/INTER-CAMPUS/SPECIAL UNDERGRADUATES: Special undergraduates not pursuing a degree at UNO in various programs: Inter-Campus UNMC, UNK, UNL, and Non-Degree.

NON-DEGREE/INTER-CAMPUS/SPECIAL GRADUATE STUDENTS: Special graduate students not pursuing a degree at UNO in various programs: Engineering Transfer Program, Inter-Campus UNMC, UNK, UNL, Inter-Campus UNL Graduate Psychology and Non-Degree.

MASTERS/SPECIALIST: Graduate students pursuing a degree less than doctoral.

CERTIFICATE: These students are not enrolled in a degree program, but only a certificate.

DOCTORAL: Graduate students who have been accepted into a doctoral program.

FULL-TIME: In the current semester, undergraduate students enrolled for 12 or more semester hours, or graduate students enrolled for 9 or more semester hours.

PART-TIME: In the current semester, undergraduate students enrolled for less than 12 semester hours, or graduate students enrolled for less than 9 semester hours.

COOPERATIVE GRADUATE PROGRAM: Graduate students enrolled in Human Resources and Training or Global Information Operations offered cooperatively by two or more colleges.



SYSTEMS INTELLIGENCE & DATA ANALYTICS

www.unomaha.edu/sida

402-554-2367

Andrew Jacobsen, Director

Jenny Liu, Director Institutional Research

Daniel O'Dell, Application Administrator

Jeanie Gutheil-Bykerk, Research Analyst