

9-1-2007

## Nebraska Historical Population Report

David Drozd  
*University of Nebraska at Omaha*

Follow this and additional works at: <https://digitalcommons.unomaha.edu/cparpublications>



Part of the [Public Affairs Commons](#)

Please take our feedback survey at: [https://unomaha.az1.qualtrics.com/jfe/form/SV\\_8cchtFmpDyGfBLE](https://unomaha.az1.qualtrics.com/jfe/form/SV_8cchtFmpDyGfBLE)

---

### Recommended Citation

Drozd, David, "Nebraska Historical Population Report" (2007). *Publications since 2000*. 303.  
<https://digitalcommons.unomaha.edu/cparpublications/303>

This Report is brought to you for free and open access by the Center for Public Affairs Research at DigitalCommons@UNO. It has been accepted for inclusion in Publications since 2000 by an authorized administrator of DigitalCommons@UNO. For more information, please contact [unodigitalcommons@unomaha.edu](mailto:unodigitalcommons@unomaha.edu).

# **Nebraska Historical Population Report**

- **Annual State Population Counts since 1900**
- **Annual State Components of Population Change since 1930**
- **Decennial State Sex and Age Pyramids: 1900 to 2000 plus 2006**
- **County and Place Year of Highest Census**
- **Decennial Sex and Age Subgroup Populations: 1950 to 2000**
- **Annual County Births, Deaths, and Natural Change 1949 to 2005**

**Prepared By:  
David Drozd, Jerry Deichert  
The Center for Public Affairs Research  
University of Nebraska at Omaha  
6001 Dodge Street  
Omaha, NE 68182**

**September 2007**

## TABLE OF CONTENTS

|   |    |
|---|----|
| Highlights.....   | 4  |
| Table 1: Annual Population Estimates and Changes from Previous Year:<br>U.S. and Nebraska.....                | 6  |
| Figure 1: July 1 Annual U.S. and Nebraska Population: 1900 to 2006.....                                       | 8  |
| Figure 2: Nebraska Population and Population Change: 1900 to 2006.....  | 9  |
| Figure 3: Annual U.S. and Nebraska Percent Population Change: 1900 to 2006 .....                              | 9  |
| Table 2: Nebraska Population and Components of Change: 1930 to 2005 .....                                     | 10 |
| Figure 4: Nebraska Births, Deaths, and Natural Change: 1930 to 2005.....                                      | 12 |
| Figure 5: Nebraska Components of Population Change: 1930 to 2005.....   | 12 |
| Table 3: Nebraska Population by Sex and Age: Decennial Censuses and July 1,<br>2006 Estimate.....             | 13 |
| Table 4: Nebraska Population Percentages by Sex and Age: Decennial Censuses and<br>July 1, 2006 Estimate..... | 14 |
| Nebraska Population Pyramids by Sex and Five-Year Age Group: 1900 to 2006.....                                | 15 |
| Table 5: Nebraska County Populations: 1860 to 2000 .....  | 21 |
| Table 5b: Ranking of Nebraska’s 93 Counties by Highest Population: 1860 to 2000<br>Censuses.....              | 24 |
| Table 6: Listing of Nebraska Counties by Year of Highest Census Population.....                               | 27 |
| Year of Highest Census Population for Nebraska Counties (Map) .....   | 28 |
| Table 7: Comparison of 2000 County Population to Population in Highest Census<br>Year.....                    | 29 |
| 2000 Population as a Percentage of the Population in the Highest Census Year (Map) ...                        | 31 |
| Figure 6: Percentage of Aggregate Population of Nebraska Counties Sorted by Size:<br>Various Censuses .....   | 32 |
| 1950 – 2000 Percent Change in Total Population (Map) .....  | 33 |
| Table 8: Population Under Age 18 and Percent of the Total Population: 1950 to 2000 ...                        | 34 |
| Table 9: Population Age 65 or Older and Percent of the Total Population: 1950 to<br>2000.....                 | 37 |

|  |    |
|--|----|
| Table 10: Females Age 15 to 44 and Percent of the Total Population: 1950 to 2000 .....   | 40 |
| Table 11: Number of Births and Fertility Rates per 1,000 Women Age 15 to 44:<br>1950 to 2005 .....                                       | 43 |
| Table 12: Number of Births for Nebraska and Its Counties: 1946 - 2005 .....  | 46 |
| Table 13: Number of Deaths for Nebraska and Its Counties: 1949 - 2005.....   | 58 |
| Table 14: Natural Change in Nebraska and Its Counties: 1949 - 2005 .....   | 70 |
| Table 15: Nebraska Place Populations: 1860 - 2000 .....  | 82 |
| Table 16: Number and Percentage of Places, Total Population and Percentage of<br>Population in Places by Size of Place: 1860 - 2000..... | 98 |
| Figure 7: Percentage of Cities and Towns by Size Category: Various Censuses.....   | 99 |
| Figure 8: Percentage of the Population Residing in Cities and Towns by Size Category:<br>Various Censuses .....                          | 99 |

# HIGHLIGHTS

This report shows decennial census counts and annual estimates of the population for Nebraska and its counties and cities. Demographic patterns and trends, including changes in the components of population change, are illustrated. An evaluation of where we have been demographically over time may show us where we are headed as a state. It is important to see how changes have been occurring at both the local and statewide level. A summary of important aspects to note as one peruses the tables and figures in this report follows below:

- The state's population has grown in 82 of the 106 years between 1900 and 2006. Most of the years having population declines occurred during World Wars I and II or during or immediately following the Great Depression. The state's population has grown every year since 1987. (Figure 2)
- The rate of population growth within Nebraska since 2000 has averaged about 0.5 percent annually. This growth rate is similar to the mid 1970s to mid 1980s while annual growth rates were around 1.0 percent during the 1990s. The current rate of growth within Nebraska is about half of the overall U.S. growth rate. The last time the annual growth rate in Nebraska was higher than the overall U.S. average was 1961. (Table 1, Figure 3)
- Nebraska continues to gain population through natural increase—the annual number of births being larger than the annual number of deaths. Net migration has tended to vary, with some years having net immigration, while net outmigration has occurred in other years. The level of net migration is typically lower than that of natural change. (Table 2, Figures 4 and 5)
- When looking at the percentage of the population of males and females by 5-year age groups, Nebraska had a linear “age pyramid” in 1900 and 1920, where the percentage declined for increasingly older age groups (lifespan effect). The base of the pyramid started to invert due to lower births during the 1930s before the base was broadened during the baby boom (1946-1964). (Age pyramids)
- Older age categories (70+) have a larger percentage of the Nebraska population than in past decades. A look at the current 2006 age pyramid shows how the depression cohorts, leading and trailing edges of the baby boom, and baby boom echo (kids of baby boomers born 1977-1992) effect these older age groups as well as other groups such as kids under 5 and prospective college students. (Age pyramids)
- Rankings of Nebraska counties by population show dramatic shifts over the decades. Sarpy County, the third most population county in 2000, only ranked as the 55th most populous county in 1920. Conversely, Gage County consistently ranked third highest in the early 20th Century but ranked 14th in 2000. Many counties in the western part of the state had low rankings in the early 1900s but increased as the area was settled further. These rankings depict migration and settlement patterns within Nebraska. (Table 5b)
- A plurality of Nebraska counties peaked in population in either 1920 or 1930, with another third of the counties peaking prior to 1920. Only 14 counties grew to have their largest ever population in 2000. Each of these counties was either part of a metropolitan area or was considered micropolitan (non-metropolitan with a city of at least 10,000 residents). (Table 6)

- In 2000, 38 counties had less than half of their peak Census population. These counties tended to be located along Nebraska's southern border as well as in the Sand Hills. Additionally, 2000 population counts show about two-thirds of Nebraska counties (63) had less than 70 percent of their peak population. (Table 7 and County Map)
- One-third of Nebraska's population lived in its 60 smallest counties in 1920, versus only 15 percent in 2000. Likewise, the percentage of the population living in the 80 smallest counties went from about 60 percent in 1920 to just over 30 percent in 2000. Nebraska's three largest counties (Douglas, Lancaster, and Sarpy) were home to about half of Nebraska residents in 2000, versus only about a quarter residing in the three most populous counties in 1920. (Figure 6)
- Half of Nebraska's counties have lost 30 percent or more of their population since 1950. (County Map)
- All 93 Nebraska counties had a natural increase (births greater than deaths) in calendar years 1950 and 1960 (baby boom). This number dipped to 65 counties in 1970 before rebounding to 84 in 1980 (baby boom echo). More recently, 50 counties had a natural increase in 2000 and less than half of the counties (45) did in 2005. (Table 14)
- One in six Nebraska towns had less than 100 persons in 2000, versus one of every 100 towns being this size in 1910 and 1920. (Table 16 and Figure 7)
- More than 90 percent of Nebraska cities and towns have had fewer than 2,500 residents every decade since 1880. However, while these "small" towns comprised roughly 40 percent of the population residing in towns between 1880 and 1920, they only make up 17.4 percent of city-dwellers in 2000. (Table 16)
- The shift to living in larger cities is apparent in the percentage of the city-dwelling population living in towns with 10,000 or more persons having steadily risen since 1920 while steadily falling in towns with fewer than 2,500 residents. (Figure 8)

**Table 1: Annual Population Estimates and Changes from Previous Year: U.S. and Nebraska**

| Year         | Population    |           | Actual Change |          | Percent Change |          |
|--------------|---------------|-----------|---------------|----------|----------------|----------|
|              | United States | Nebraska  | United States | Nebraska | United States  | Nebraska |
| July 1, 1900 | 76,094,000    | 1,067,000 | --            | --       | --             | --       |
| July 1, 1901 | 77,585,000    | 1,078,000 | 1,491,000     | 11,000   | 1.96           | 1.03     |
| July 1, 1902 | 79,160,000    | 1,089,000 | 1,575,000     | 11,000   | 2.03           | 1.02     |
| July 1, 1903 | 80,632,000    | 1,104,000 | 1,472,000     | 15,000   | 1.86           | 1.38     |
| July 1, 1904 | 82,165,000    | 1,119,000 | 1,533,000     | 15,000   | 1.90           | 1.36     |
| July 1, 1905 | 83,820,000    | 1,129,000 | 1,655,000     | 10,000   | 2.01           | 0.89     |
| July 1, 1906 | 85,437,000    | 1,138,000 | 1,617,000     | 9,000    | 1.93           | 0.80     |
| July 1, 1907 | 87,000,000    | 1,149,000 | 1,563,000     | 11,000   | 1.83           | 0.97     |
| July 1, 1908 | 88,709,000    | 1,161,000 | 1,709,000     | 12,000   | 1.96           | 1.04     |
| July 1, 1909 | 90,492,000    | 1,177,000 | 1,783,000     | 16,000   | 2.01           | 1.38     |
| July 1, 1910 | 92,407,000    | 1,198,000 | 1,915,000     | 21,000   | 2.12           | 1.78     |
| July 1, 1911 | 93,868,000    | 1,216,000 | 1,461,000     | 18,000   | 1.58           | 1.50     |
| July 1, 1912 | 95,331,000    | 1,232,000 | 1,463,000     | 16,000   | 1.56           | 1.32     |
| July 1, 1913 | 97,227,000    | 1,246,000 | 1,896,000     | 14,000   | 1.99           | 1.14     |
| July 1, 1914 | 99,118,000    | 1,264,000 | 1,891,000     | 18,000   | 1.94           | 1.44     |
| July 1, 1915 | 100,549,000   | 1,272,000 | 1,431,000     | 8,000    | 1.44           | 0.63     |
| July 1, 1916 | 101,966,000   | 1,275,000 | 1,417,000     | 3,000    | 1.41           | 0.24     |
| July 1, 1917 | 103,266,000   | 1,285,000 | 1,300,000     | 10,000   | 1.27           | 0.78     |
| July 1, 1918 | 103,203,000   | 1,266,000 | -63,000       | -19,000  | -0.06          | -1.48    |
| July 1, 1919 | 104,512,000   | 1,290,000 | 1,309,000     | 24,000   | 1.27           | 1.90     |
| July 1, 1920 | 106,466,000   | 1,300,000 | 1,954,000     | 10,000   | 1.87           | 0.78     |
| July 1, 1921 | 108,541,000   | 1,309,000 | 2,075,000     | 9,000    | 1.95           | 0.69     |
| July 1, 1922 | 110,055,000   | 1,312,000 | 1,514,000     | 3,000    | 1.39           | 0.23     |
| July 1, 1923 | 111,950,000   | 1,321,000 | 1,895,000     | 9,000    | 1.72           | 0.69     |
| July 1, 1924 | 114,113,000   | 1,333,000 | 2,163,000     | 12,000   | 1.93           | 0.91     |
| July 1, 1925 | 115,832,000   | 1,343,000 | 1,719,000     | 10,000   | 1.51           | 0.75     |
| July 1, 1926 | 117,399,000   | 1,353,000 | 1,567,000     | 10,000   | 1.35           | 0.74     |
| July 1, 1927 | 119,038,000   | 1,365,000 | 1,639,000     | 12,000   | 1.40           | 0.89     |
| July 1, 1928 | 120,501,000   | 1,371,000 | 1,463,000     | 6,000    | 1.23           | 0.44     |
| July 1, 1929 | 121,770,000   | 1,375,000 | 1,269,000     | 4,000    | 1.05           | 0.29     |
| July 1, 1930 | 123,075,000   | 1,380,000 | 1,305,000     | 5,000    | 1.07           | 0.36     |
| July 1, 1931 | 124,038,000   | 1,384,000 | 963,000       | 4,000    | 0.78           | 0.29     |
| July 1, 1932 | 124,839,000   | 1,386,000 | 801,000       | 2,000    | 0.65           | 0.14     |
| July 1, 1933 | 125,580,000   | 1,385,000 | 741,000       | -1,000   | 0.59           | -0.07    |
| July 1, 1934 | 126,372,000   | 1,382,000 | 792,000       | -3,000   | 0.63           | -0.22    |
| July 1, 1935 | 127,251,000   | 1,375,000 | 879,000       | -7,000   | 0.70           | -0.51    |
| July 1, 1936 | 128,054,000   | 1,358,000 | 803,000       | -17,000  | 0.63           | -1.24    |
| July 1, 1937 | 128,822,000   | 1,339,000 | 768,000       | -19,000  | 0.60           | -1.40    |
| July 1, 1938 | 129,824,000   | 1,326,000 | 1,002,000     | -13,000  | 0.78           | -0.97    |
| July 1, 1939 | 130,884,000   | 1,318,000 | 1,060,000     | -8,000   | 0.82           | -0.60    |
| July 1, 1940 | 131,955,000   | 1,316,000 | 1,071,000     | -2,000   | 0.82           | -0.15    |
| July 1, 1941 | 133,417,000   | 1,272,000 | 1,462,000     | -44,000  | 1.11           | -3.34    |
| July 1, 1942 | 134,670,000   | 1,245,000 | 1,253,000     | -27,000  | 0.94           | -2.12    |
| July 1, 1943 | 134,697,000   | 1,235,000 | 27,000        | -10,000  | 0.02           | -0.80    |
| July 1, 1944 | 134,075,000   | 1,214,000 | -622,000      | -21,000  | -0.46          | -1.70    |
| July 1, 1945 | 133,387,000   | 1,210,000 | -688,000      | -4,000   | -0.51          | -0.33    |
| July 1, 1946 | 140,638,000   | 1,256,000 | 7,251,000     | 46,000   | 5.44           | 3.80     |
| July 1, 1947 | 143,665,000   | 1,266,000 | 3,027,000     | 10,000   | 2.15           | 0.80     |
| July 1, 1948 | 146,091,000   | 1,265,000 | 2,426,000     | -1,000   | 1.69           | -0.08    |
| July 1, 1949 | 148,666,000   | 1,302,000 | 2,575,000     | 37,000   | 1.76           | 2.92     |

| Year         | Population    |           | Actual Change |          | Percent Change |          |
|--------------|---------------|-----------|---------------|----------|----------------|----------|
|              | United States | Nebraska  | United States | Nebraska | United States  | Nebraska |
| July 1, 1950 | 151,871,000   | 1,327,000 | 3,205,000     | 25,000   | 2.16           | 1.92     |
| July 1, 1951 | 153,970,000   | 1,316,000 | 2,099,000     | -11,000  | 1.38           | -0.83    |
| July 1, 1952 | 156,369,000   | 1,311,000 | 2,399,000     | -5,000   | 1.56           | -0.38    |
| July 1, 1953 | 158,946,000   | 1,318,000 | 2,577,000     | 7,000    | 1.65           | 0.53     |
| July 1, 1954 | 161,881,000   | 1,340,000 | 2,935,000     | 22,000   | 1.85           | 1.67     |
| July 1, 1955 | 165,058,000   | 1,374,000 | 3,177,000     | 34,000   | 1.96           | 2.54     |
| July 1, 1956 | 168,078,000   | 1,397,000 | 3,020,000     | 23,000   | 1.83           | 1.67     |
| July 1, 1957 | 171,178,000   | 1,394,000 | 3,100,000     | -3,000   | 1.84           | -0.21    |
| July 1, 1958 | 174,153,000   | 1,383,000 | 2,975,000     | -11,000  | 1.74           | -0.79    |
| July 1, 1959 | 177,136,000   | 1,397,000 | 2,983,000     | 14,000   | 1.71           | 1.01     |
| July 1, 1960 | 179,972,000   | 1,417,000 | 2,836,000     | 20,000   | 1.60           | 1.43     |
| July 1, 1961 | 182,976,000   | 1,446,000 | 3,004,000     | 29,000   | 1.67           | 2.05     |
| July 1, 1962 | 185,739,000   | 1,464,000 | 2,763,000     | 18,000   | 1.51           | 1.24     |
| July 1, 1963 | 188,434,000   | 1,476,000 | 2,695,000     | 12,000   | 1.45           | 0.82     |
| July 1, 1964 | 191,085,000   | 1,482,000 | 2,651,000     | 6,000    | 1.41           | 0.41     |
| July 1, 1965 | 193,457,000   | 1,471,000 | 2,372,000     | -11,000  | 1.24           | -0.74    |
| July 1, 1966 | 195,499,000   | 1,456,000 | 2,042,000     | -15,000  | 1.06           | -1.02    |
| July 1, 1967 | 197,375,000   | 1,457,000 | 1,876,000     | 1,000    | 0.96           | 0.07     |
| July 1, 1968 | 199,312,000   | 1,467,000 | 1,937,000     | 10,000   | 0.98           | 0.69     |
| July 1, 1969 | 201,298,000   | 1,474,000 | 1,986,000     | 7,000    | 1.00           | 0.48     |
| July 1, 1970 | 203,798,722   | 1,487,963 | 2,500,722     | 13,963   | 1.24           | 0.95     |
| July 1, 1971 | 206,817,509   | 1,504,208 | 3,018,787     | 16,245   | 1.48           | 1.09     |
| July 1, 1972 | 209,274,882   | 1,518,293 | 2,457,373     | 14,085   | 1.19           | 0.94     |
| July 1, 1973 | 211,349,205   | 1,528,517 | 2,074,323     | 10,224   | 0.99           | 0.67     |
| July 1, 1974 | 213,333,635   | 1,537,809 | 1,984,430     | 9,292    | 0.94           | 0.61     |
| July 1, 1975 | 215,456,585   | 1,541,440 | 2,122,950     | 3,631    | 1.00           | 0.24     |
| July 1, 1976 | 217,553,859   | 1,548,901 | 2,097,274     | 7,461    | 0.97           | 0.48     |
| July 1, 1977 | 219,760,875   | 1,554,466 | 2,207,016     | 5,565    | 1.01           | 0.36     |
| July 1, 1978 | 222,098,244   | 1,560,826 | 2,337,369     | 6,360    | 1.06           | 0.41     |
| July 1, 1979 | 224,568,579   | 1,564,356 | 2,470,335     | 3,530    | 1.11           | 0.23     |
| July 1, 1980 | 227,224,719   | 1,572,296 | 2,656,140     | 7,940    | 1.18           | 0.51     |
| July 1, 1981 | 229,465,744   | 1,578,517 | 2,241,025     | 6,221    | 0.99           | 0.40     |
| July 1, 1982 | 231,664,432   | 1,581,776 | 2,198,688     | 3,259    | 0.96           | 0.21     |
| July 1, 1983 | 233,792,014   | 1,584,293 | 2,127,582     | 2,517    | 0.92           | 0.16     |
| July 1, 1984 | 235,824,907   | 1,588,638 | 2,032,893     | 4,345    | 0.87           | 0.27     |
| July 1, 1985 | 237,923,734   | 1,584,661 | 2,098,827     | -3,977   | 0.89           | -0.25    |
| July 1, 1986 | 240,132,831   | 1,574,328 | 2,209,097     | -10,333  | 0.93           | -0.65    |
| July 1, 1987 | 242,288,936   | 1,566,544 | 2,156,105     | -7,784   | 0.90           | -0.49    |
| July 1, 1988 | 244,499,004   | 1,571,477 | 2,210,068     | 4,933    | 0.91           | 0.31     |
| July 1, 1989 | 246,819,222   | 1,574,858 | 2,320,218     | 3,381    | 0.95           | 0.22     |
| July 1, 1990 | 249,622,814   | 1,581,660 | 2,803,592     | 6,802    | 1.14           | 0.43     |
| July 1, 1991 | 252,980,941   | 1,595,919 | 3,358,127     | 14,259   | 1.35           | 0.90     |
| July 1, 1992 | 256,514,224   | 1,611,687 | 3,533,283     | 15,768   | 1.40           | 0.99     |
| July 1, 1993 | 259,918,588   | 1,625,590 | 3,404,364     | 13,903   | 1.33           | 0.86     |
| July 1, 1994 | 263,125,821   | 1,639,041 | 3,207,233     | 13,451   | 1.23           | 0.83     |
| July 1, 1995 | 266,278,393   | 1,656,992 | 3,152,572     | 17,951   | 1.20           | 1.10     |
| July 1, 1996 | 269,394,284   | 1,673,740 | 3,115,891     | 16,748   | 1.17           | 1.01     |
| July 1, 1997 | 272,646,925   | 1,686,418 | 3,252,641     | 12,678   | 1.21           | 0.76     |
| July 1, 1998 | 275,854,104   | 1,695,816 | 3,207,179     | 9,398    | 1.18           | 0.56     |
| July 1, 1999 | 279,040,168   | 1,704,764 | 3,186,064     | 8,948    | 1.15           | 0.53     |



| Year         | Population    |           | Actual Change |          | Percent Change |          |
|--------------|---------------|-----------|---------------|----------|----------------|----------|
|              | United States | Nebraska  | United States | Nebraska | United States  | Nebraska |
| July 1, 2000 | 282,216,952   | 1,713,426 | 3,176,784     | 8,662    | 1.14           | 0.51     |
| July 1, 2001 | 285,226,284   | 1,719,315 | 3,009,332     | 5,889    | 1.07           | 0.34     |
| July 1, 2002 | 288,125,973   | 1,727,040 | 2,899,689     | 7,725    | 1.02           | 0.45     |
| July 1, 2003 | 290,796,023   | 1,737,017 | 2,670,050     | 9,977    | 0.93           | 0.58     |
| July 1, 2004 | 293,638,158   | 1,746,980 | 2,842,135     | 9,963    | 0.98           | 0.57     |
| July 1, 2005 | 296,507,061   | 1,758,163 | 2,868,903     | 11,183   | 0.98           | 0.64     |
| July 1, 2006 | 299,398,484   | 1,768,331 | 2,891,423     | 10,168   | 0.98           | 0.58     |

Sources:

1900-1929 Historical Annual Time Series of State Population Estimates 1900 to 1990: Total Population

Internet Release February 1996; [http://www.census.gov/popest/archives/1980s/80s\\_st\\_totals.html](http://www.census.gov/popest/archives/1980s/80s_st_totals.html)

1930-1999 Regional Economic Information System, Bureau of Economic Analysis, U.S. Department of Commerce

Data as of March 28, 2006: <http://www.bea.gov/bea/regional/spi/default.cfm?satable=summary>

2000-2006 Table 1: Annual Estimates of the Population for the United States and States: April 1, 2000 to July 1, 2006

Population Division, U.S. Census Bureau; Released December 22, 2006

<http://www.census.gov/popest/states/NST-ann-est.html>

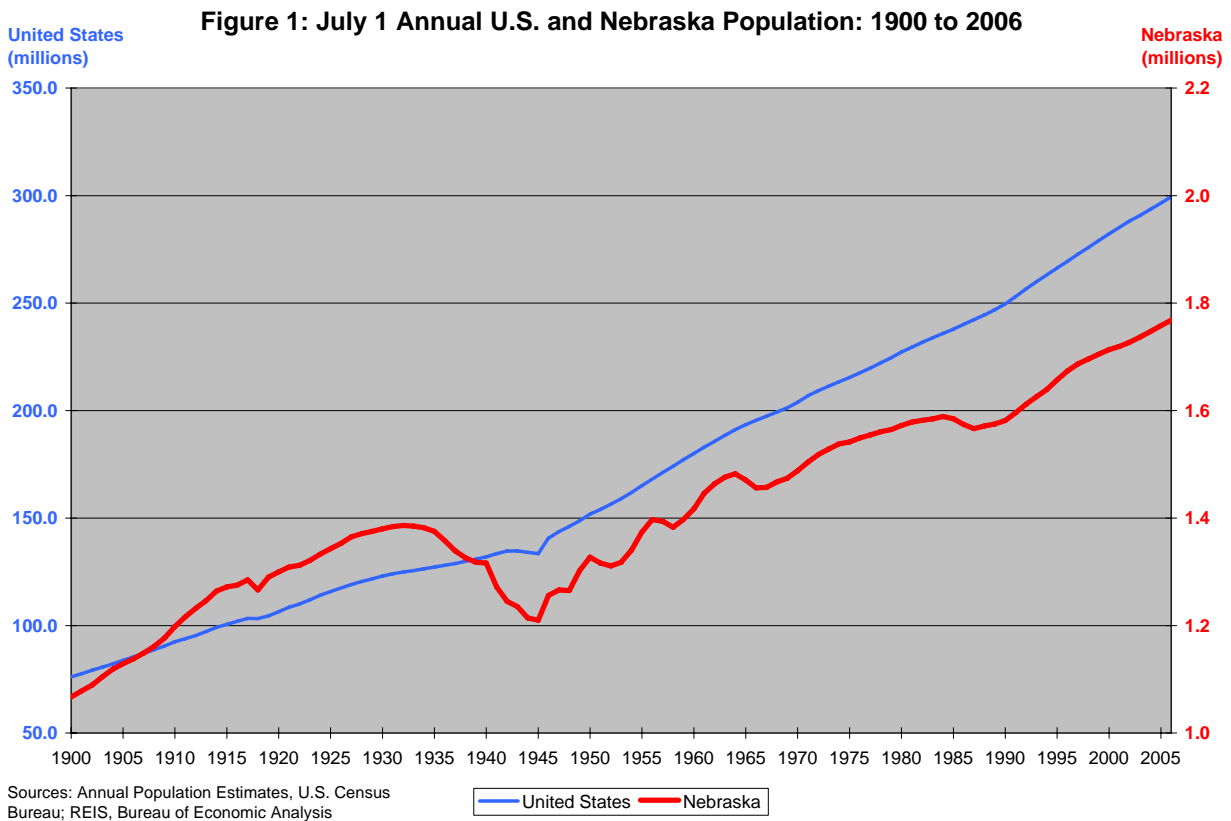

**Figure 2: Nebraska Population and Population Change: 1900 to 2006**

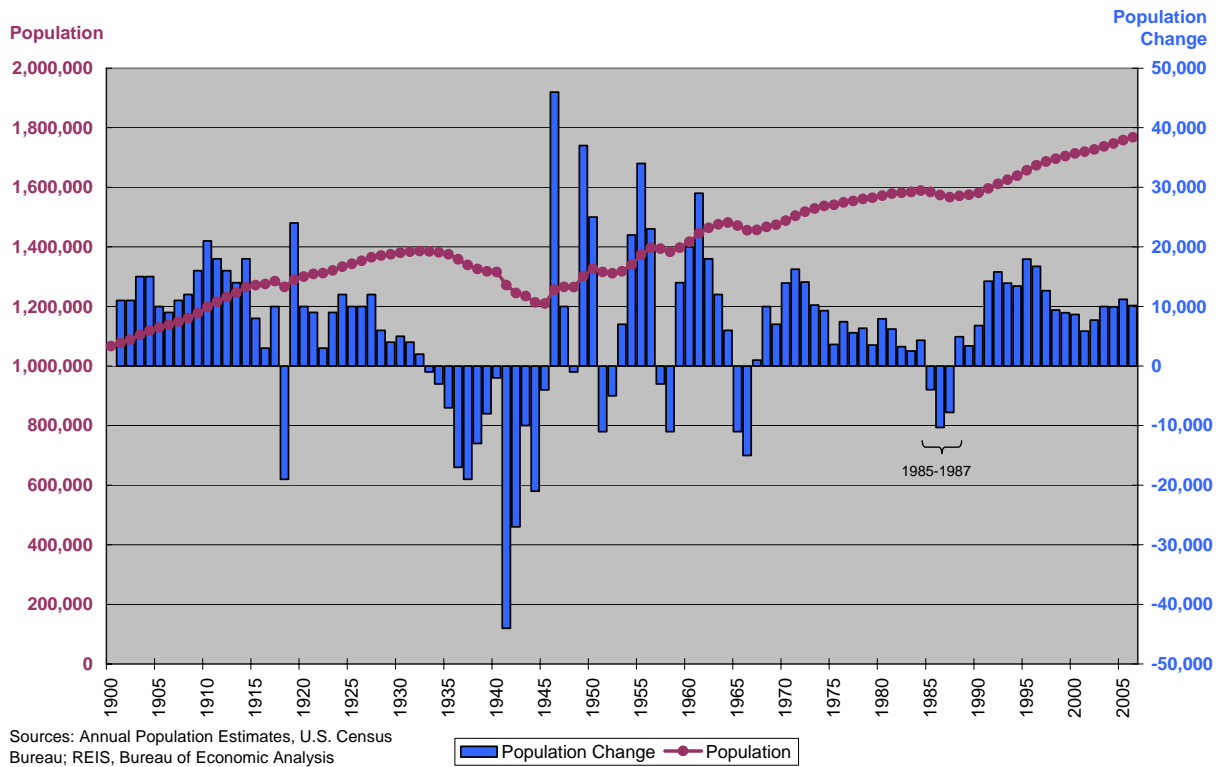

**Figure 3: Annual U.S. and Nebraska Percent Population Change: 1900 to 2006**

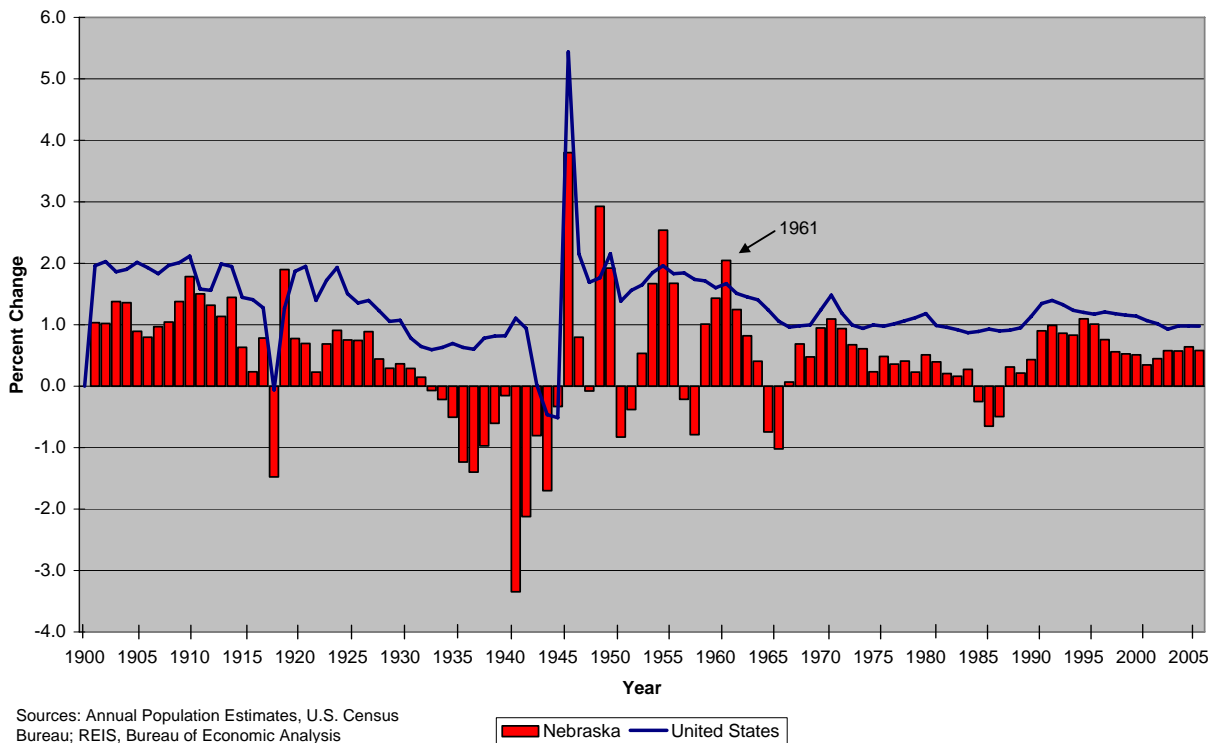

**Table 2: Nebraska Population and Components of Change: 1930-2005**

Sources: Regional Economic Information System, Bureau of Economic Analysis  
 Vital Statistics, Nebraska Health and Human Services  
 Annual Estimates of the Population, U.S. Census Bureau, Released 12-22-06

| Year              | Estimated<br>July 1<br>Population | Births | Deaths | Natural<br>Increase | Actual<br>Change | Net<br>Migration |
|-------------------|-----------------------------------|--------|--------|---------------------|------------------|------------------|
| Number of Persons |                                   |        |        |                     |                  |                  |
| 1930              | 1,380,000                         | 27,006 | 13,280 | 13,726              | 5,000            | -8,726           |
| 1931              | 1,384,000                         | 26,610 | 12,905 | 13,705              | 4,000            | -9,716           |
| 1932              | 1,386,000                         | 25,160 | 12,923 | 12,237              | 2,000            | -10,971          |
| 1933              | 1,385,000                         | 24,187 | 12,925 | 11,262              | -1,000           | -12,750          |
| 1934              | 1,382,000                         | 25,087 | 13,372 | 11,715              | -3,000           | -14,489          |
| 1935              | 1,375,000                         | 23,326 | 13,179 | 10,147              | -7,000           | -17,931          |
| 1936              | 1,358,000                         | 23,799 | 13,756 | 10,043              | -17,000          | -27,095          |
| 1937              | 1,339,000                         | 22,256 | 13,200 | 9,056               | -19,000          | -28,550          |
| 1938              | 1,326,000                         | 22,402 | 11,960 | 10,442              | -13,000          | -22,749          |
| 1939              | 1,318,000                         | 22,326 | 12,188 | 10,138              | -8,000           | -18,290          |
| 1940              | 1,316,000                         | 22,153 | 12,593 | 9,560               | -2,000           | -11,849          |
| 1941              | 1,272,000                         | 22,186 | 12,203 | 9,983               | -44,000          | -53,772          |
| 1942              | 1,245,000                         | 23,950 | 12,293 | 11,657              | -27,000          | -37,820          |
| 1943              | 1,235,000                         | 25,091 | 12,956 | 12,135              | -10,000          | -21,896          |
| 1944              | 1,214,000                         | 24,694 | 12,560 | 12,134              | -21,000          | -33,135          |
| 1945              | 1,210,000                         | 24,292 | 12,446 | 11,846              | -4,000           | -15,990          |
| 1946              | 1,256,000                         | 27,753 | 12,365 | 15,388              | 46,000           | 32,383           |
| 1947              | 1,266,000                         | 32,018 | 12,823 | 19,195              | 10,000           | -7,292           |
| 1948              | 1,265,000                         | 31,066 | 12,569 | 18,497              | -1,000           | -19,846          |
| 1949              | 1,302,000                         | 31,482 | 12,607 | 18,875              | 37,000           | 18,314           |
| 1950              | 1,327,000                         | 31,713 | 12,548 | 19,165              | 25,000           | 5,980            |
| 1951              | 1,316,000                         | 33,595 | 12,880 | 20,715              | -11,000          | -30,940          |
| 1952              | 1,311,000                         | 33,809 | 13,056 | 20,753              | -5,000           | -25,734          |
| 1953              | 1,318,000                         | 32,633 | 13,298 | 19,335              | 7,000            | -13,044          |
| 1954              | 1,340,000                         | 33,617 | 12,741 | 20,876              | 22,000           | 1,895            |
| 1955              | 1,374,000                         | 34,087 | 13,001 | 21,086              | 34,000           | 13,019           |
| 1956              | 1,397,000                         | 33,855 | 13,161 | 20,694              | 23,000           | 2,110            |
| 1957              | 1,394,000                         | 33,161 | 13,797 | 19,364              | -3,000           | -23,029          |
| 1958              | 1,383,000                         | 32,935 | 13,680 | 19,255              | -11,000          | -30,310          |
| 1959              | 1,397,000                         | 34,162 | 13,887 | 20,275              | 14,000           | -5,765           |
| 1960              | 1,417,000                         | 34,257 | 14,071 | 20,186              | 20,000           | -231             |
| 1961              | 1,446,000                         | 34,544 | 13,812 | 20,732              | 29,000           | 8,541            |
| 1962              | 1,464,000                         | 33,886 | 14,305 | 19,581              | 18,000           | -2,157           |
| 1963              | 1,476,000                         | 32,624 | 14,657 | 17,967              | 12,000           | -6,774           |
| 1964              | 1,482,000                         | 30,727 | 14,758 | 15,969              | 6,000            | -10,968          |
| 1965              | 1,471,000                         | 27,829 | 14,799 | 13,030              | -11,000          | -25,500          |
| 1966              | 1,456,000                         | 25,618 | 14,799 | 10,819              | -15,000          | -26,925          |
| 1967              | 1,457,000                         | 24,259 | 14,465 | 9,794               | 1,000            | -9,307           |
| 1968              | 1,467,000                         | 24,236 | 15,017 | 9,219               | 10,000           | 494              |
| 1969              | 1,474,000                         | 24,801 | 14,898 | 9,903               | 7,000            | -2,561           |

| Year              | Estimated<br>July 1<br>Population | Births | Deaths | Natural<br>Increase | Actual<br>Change | Net<br>Migration |
|-------------------|-----------------------------------|--------|--------|---------------------|------------------|------------------|
| Number of Persons |                                   |        |        |                     |                  |                  |
| 1970              | 1,487,963                         | 25,877 | 15,016 | 10,861              | 13,963           | 3,581            |
| 1971              | 1,504,208                         | 25,507 | 15,182 | 10,325              | 16,245           | 5,652            |
| 1972              | 1,518,293                         | 23,473 | 15,540 | 7,933               | 14,085           | 4,956            |
| 1973              | 1,528,517                         | 22,771 | 14,977 | 7,794               | 10,224           | 2,361            |
| 1974              | 1,537,809                         | 23,695 | 15,016 | 8,679               | 9,292            | 1,056            |
| 1975              | 1,541,440                         | 23,658 | 14,569 | 9,089               | 3,631            | -5,253           |
| 1976              | 1,548,901                         | 23,767 | 14,536 | 9,231               | 7,461            | -1,699           |
| 1977              | 1,554,466                         | 25,158 | 14,316 | 10,842              | 5,565            | -4,472           |
| 1978              | 1,560,826                         | 25,103 | 14,408 | 10,695              | 6,360            | -4,409           |
| 1979              | 1,564,356                         | 26,199 | 14,228 | 11,971              | 3,530            | -7,803           |
| 1980              | 1,572,296                         | 27,335 | 14,465 | 12,870              | 7,940            | -4,481           |
| 1981              | 1,578,517                         | 27,164 | 14,580 | 12,584              | 6,221            | -6,506           |
| 1982              | 1,581,776                         | 26,954 | 14,567 | 12,387              | 3,259            | -9,227           |
| 1983              | 1,584,293                         | 26,254 | 14,695 | 11,559              | 2,517            | -9,456           |
| 1984              | 1,588,638                         | 26,099 | 14,633 | 11,466              | 4,345            | -7,168           |
| 1985              | 1,584,661                         | 25,540 | 14,895 | 10,645              | -3,977           | -15,033          |
| 1986              | 1,574,328                         | 24,425 | 14,662 | 9,763               | -10,333          | -20,537          |
| 1987              | 1,566,544                         | 23,813 | 14,820 | 8,993               | -7,784           | -17,162          |
| 1988              | 1,571,477                         | 23,904 | 14,858 | 9,046               | 4,933            | -4,087           |
| 1989              | 1,574,858                         | 24,205 | 14,776 | 9,429               | 3,381            | -5,857           |
| 1990              | 1,581,660                         | 24,362 | 14,751 | 9,611               | 6,802            | -2,718           |
| 1991              | 1,595,919                         | 23,947 | 14,647 | 9,300               | 14,259           | 4,804            |
| 1992              | 1,611,687                         | 23,336 | 14,577 | 8,759               | 15,768           | 6,739            |
| 1993              | 1,625,590                         | 23,196 | 14,967 | 8,229               | 13,903           | 5,409            |
| 1994              | 1,639,041                         | 23,131 | 14,974 | 8,157               | 13,451           | 5,258            |
| 1995              | 1,656,992                         | 23,221 | 15,216 | 8,005               | 17,951           | 9,870            |
| 1996              | 1,673,740                         | 23,271 | 15,435 | 7,836               | 16,748           | 8,828            |
| 1997              | 1,686,418                         | 23,313 | 15,271 | 8,042               | 12,678           | 4,739            |
| 1998              | 1,695,816                         | 23,533 | 15,181 | 8,352               | 9,398            | 1,201            |
| 1999              | 1,704,764                         | 23,900 | 15,580 | 8,320               | 8,948            | 612              |
| 2000              | 1,713,426                         | 24,643 | 14,979 | 9,664               | 8,662            | -330             |
| 2001              | 1,719,315                         | 24,818 | 15,171 | 9,647               | 5,889            | -3,767           |
| 2002              | 1,727,040                         | 25,381 | 15,721 | 9,660               | 7,725            | -1,929           |
| 2003              | 1,737,017                         | 25,900 | 15,439 | 10,461              | 9,977            | -84              |
| 2004              | 1,746,980                         | 26,324 | 14,647 | 11,677              | 9,963            | -1,106           |
| 2005              | 1,758,163                         | 26,142 | 14,938 | 11,204              | 11,183           | -258             |

**Figure 4: Nebraska Births, Deaths, and Natural Change: 1930-2005**

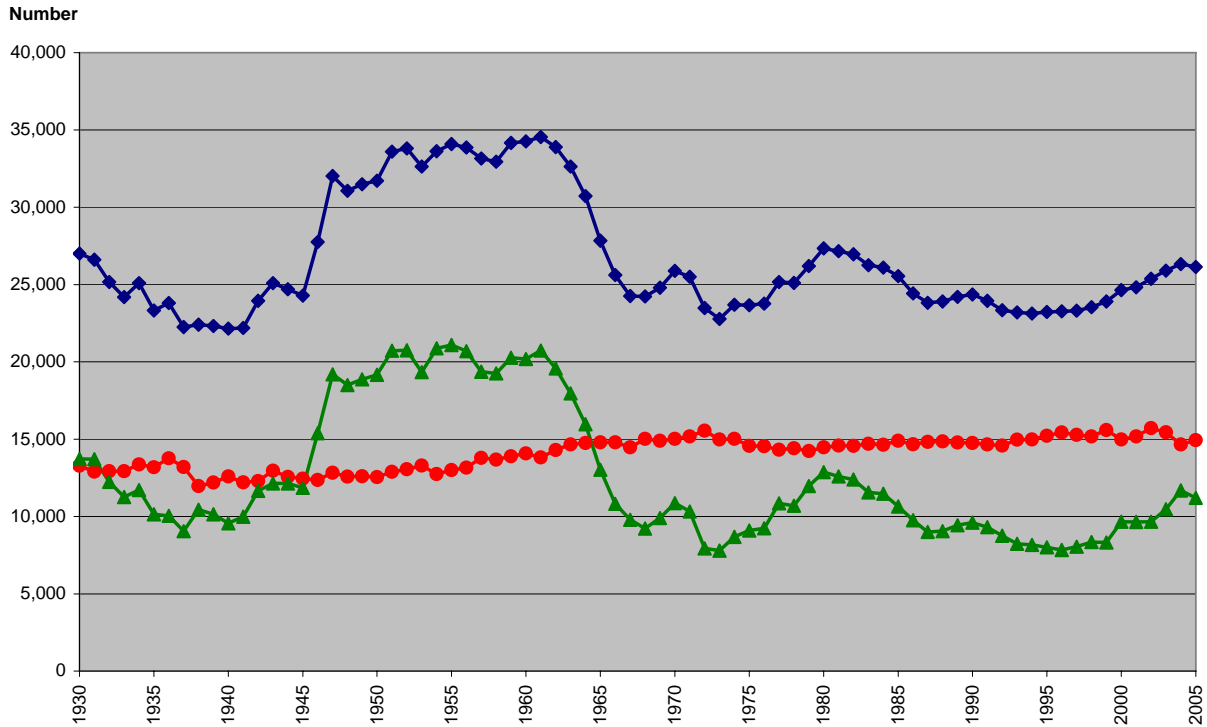

Source: Vital Statistics, Nebraska Health and Human Services System

◆ Births ● Deaths ▲ Natural Change

**Figure 5: Nebraska Components of Population Change: 1930-2005**

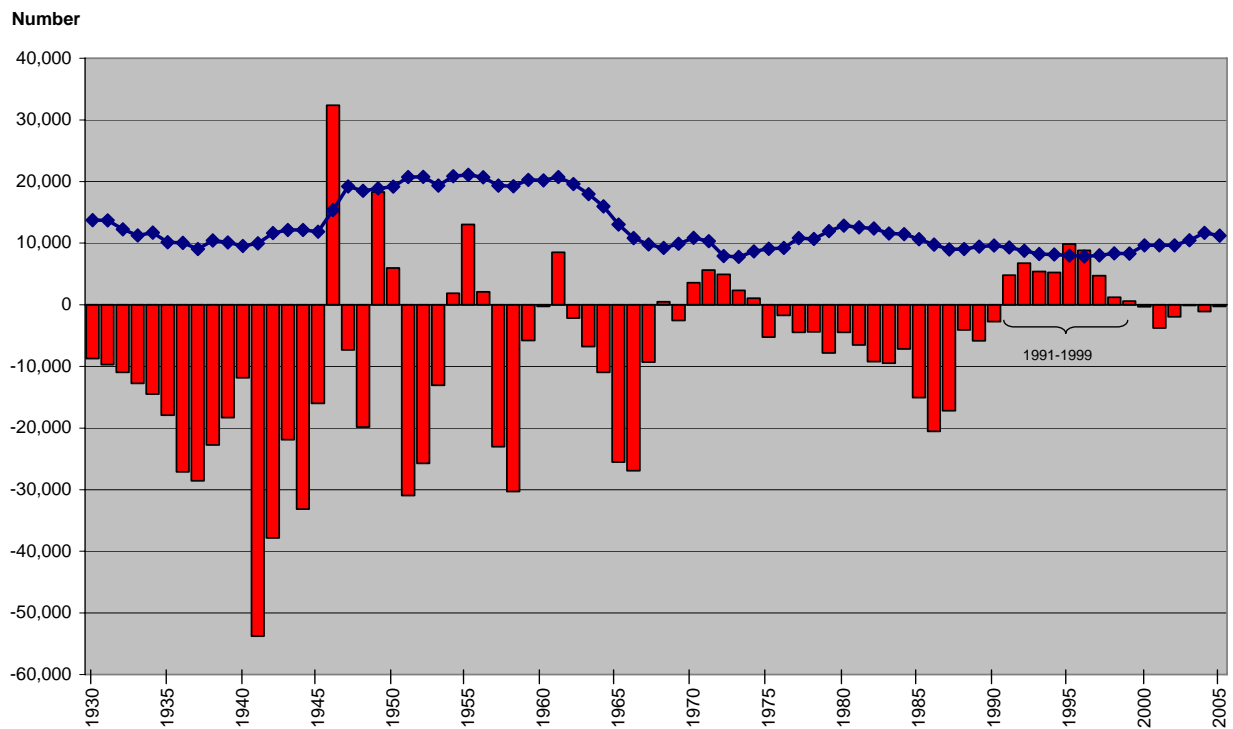

Source: Vital Statistics, Nebraska Health and Human Services System; Annual Estimates, U.S. Census Bureau

■ Net Migration ◆ Natural Change

**Table 3: Nebraska Population by Sex and Age: Decennial Censuses and July 1, 2006 Estimate**

Sources: 1900 - 2000 Decennial Censuses; Annual Estimates of the Population by Sex and Age (released 5-17-07), U.S. Census Bureau

| <b>Male</b>   | <b>1900</b> | <b>1910</b> | <b>1920</b> | <b>1930</b> | <b>1940</b> | <b>1950</b> | <b>1960</b> | <b>1970</b> | <b>1980</b> | <b>1990</b> | <b>2000</b> | <b>2006</b> |
|---------------|-------------|-------------|-------------|-------------|-------------|-------------|-------------|-------------|-------------|-------------|-------------|-------------|
| All ages      | 564,592     | 627,782     | 672,805     | 706,348     | 665,788     | 667,332     | 700,026     | 724,455     | 765,894     | 769,439     | 843,351     | 876,754     |
| Under 5       | 67,836      | 71,148      | 73,017      | 66,742      | 53,511      | 71,463      | 81,711      | 61,188      | 62,703      | 61,407      | 59,681      | 65,313      |
| 5 to 9        | 67,291      | 64,928      | 71,498      | 71,931      | 55,268      | 56,549      | 74,761      | 74,811      | 60,399      | 64,659      | 63,001      | 60,157      |
| 10 to 14      | 61,690      | 61,594      | 66,992      | 69,173      | 60,398      | 50,332      | 65,472      | 78,362      | 61,803      | 60,239      | 66,180      | 62,179      |
| 15 to 19      | 55,742      | 63,188      | 59,625      | 66,788      | 63,304      | 48,605      | 50,130      | 71,377      | 74,437      | 57,530      | 69,235      | 67,083      |
| 20 to 24      | 53,374      | 64,722      | 58,451      | 60,298      | 52,418      | 49,437      | 40,513      | 55,167      | 74,697      | 54,477      | 61,301      | 69,900      |
| 25 to 29      | 47,657      | 56,370      | 57,863      | 52,163      | 49,358      | 50,478      | 41,112      | 44,302      | 67,366      | 62,702      | 57,373      | 60,705      |
| 30 to 34      | 40,930      | 46,122      | 52,355      | 50,023      | 47,518      | 44,877      | 43,529      | 38,583      | 57,398      | 66,117      | 56,673      | 56,133      |
| 35 to 39      | 38,246      | 40,301      | 48,252      | 50,976      | 44,236      | 44,730      | 44,088      | 38,224      | 44,229      | 61,638      | 65,339      | 57,303      |
| 40 to 44      | 33,722      | 34,077      | 38,489      | 46,652      | 43,017      | 42,741      | 40,929      | 40,439      | 37,445      | 52,541      | 67,281      | 62,024      |
| 45 to 49      | 25,569      | 30,807      | 34,617      | 40,125      | 42,757      | 38,761      | 39,518      | 40,444      | 36,065      | 40,180      | 61,050      | 66,616      |
| 50 to 54      | 22,302      | 28,814      | 29,779      | 34,386      | 40,001      | 37,897      | 37,378      | 36,967      | 37,910      | 33,733      | 51,556      | 61,194      |
| 55 to 59      | 17,168      | 20,326      | 24,653      | 27,577      | 33,023      | 35,724      | 33,768      | 34,605      | 36,566      | 32,400      | 38,280      | 52,821      |
| 60 to 64      | 12,396      | 15,980      | 20,864      | 22,815      | 26,405      | 31,322      | 30,766      | 31,737      | 31,490      | 32,481      | 30,771      | 36,930      |
| 65 to 69      | 9,079       | 12,438      | 14,239      | 18,632      | 21,276      | 25,164      | 27,872      | 25,511      | 27,847      | 29,799      | 27,728      | 28,460      |
| 70 to 74      | 5,501       | 7,813       | 10,025      | 13,993      | 15,433      | 17,683      | 22,196      | 21,252      | 22,608      | 22,811      | 25,337      | 23,677      |
| 75 to 79      | 3,045       | 4,707       | 6,385       | 7,825       | 9,932       | 11,800      | 14,424      | 15,849      | 15,678      | 17,380      | 20,320      | 20,064      |
| 80 to 84      | 1,371       | 2,040       | 2,821       | 3,944       | 5,475       | 6,385       | 7,551       | 9,605       | 9,836       | 11,287      | 12,683      | 14,498      |
| 85+           | 513         | 942         | 1,255       | 1,872       | 2,458       | 3,384       | 4,308       | 6,032       | 7,417       | 8,058       | 9,562       | 11,697      |
| Unknown       | 1,160       | 1,465       | 1,625       | 433         | 0           | 0           | 0           | 0           | 0           | 0           | 0           | 0           |
| <b>Female</b> | <b>1900</b> | <b>1910</b> | <b>1920</b> | <b>1930</b> | <b>1940</b> | <b>1950</b> | <b>1960</b> | <b>1970</b> | <b>1980</b> | <b>1990</b> | <b>2000</b> | <b>2006</b> |
| All ages      | 501,708     | 564,432     | 623,567     | 671,615     | 650,046     | 658,178     | 711,304     | 759,038     | 803,931     | 808,946     | 867,912     | 891,577     |
| Under 5       | 65,911      | 68,948      | 70,223      | 63,595      | 51,035      | 68,706      | 78,496      | 59,034      | 60,243      | 58,199      | 57,367      | 62,352      |
| 5 to 9        | 65,507      | 63,158      | 69,082      | 69,556      | 53,284      | 54,256      | 72,650      | 72,417      | 57,646      | 61,742      | 60,444      | 57,675      |
| 10 to 14      | 60,053      | 60,188      | 65,116      | 67,166      | 58,035      | 47,378      | 62,735      | 74,607      | 59,104      | 57,144      | 62,754      | 59,465      |
| 15 to 19      | 54,535      | 61,330      | 59,427      | 65,312      | 61,797      | 48,660      | 50,153      | 71,798      | 72,812      | 55,330      | 65,674      | 63,255      |
| 20 to 24      | 48,879      | 58,382      | 58,364      | 60,490      | 54,921      | 49,440      | 42,461      | 59,520      | 74,037      | 54,172      | 59,030      | 66,467      |
| 25 to 29      | 40,497      | 49,202      | 55,625      | 52,207      | 50,687      | 48,657      | 41,513      | 44,751      | 67,428      | 62,516      | 54,676      | 56,584      |
| 30 to 34      | 34,185      | 40,014      | 48,408      | 49,578      | 48,035      | 45,752      | 43,290      | 39,348      | 57,009      | 65,873      | 54,551      | 53,522      |
| 35 to 39      | 30,080      | 34,823      | 41,866      | 48,835      | 44,506      | 44,931      | 43,751      | 39,550      | 44,195      | 62,140      | 64,688      | 55,125      |
| 40 to 44      | 25,866      | 28,922      | 34,486      | 43,204      | 42,925      | 42,420      | 41,875      | 40,868      | 37,905      | 52,493      | 66,526      | 61,111      |
| 45 to 49      | 20,329      | 25,111      | 29,493      | 36,690      | 41,321      | 38,746      | 40,176      | 40,558      | 37,732      | 40,488      | 61,664      | 66,479      |
| 50 to 54      | 17,017      | 21,775      | 24,516      | 30,305      | 37,718      | 37,950      | 38,358      | 38,994      | 38,946      | 34,988      | 51,484      | 61,670      |
| 55 to 59      | 13,370      | 16,150      | 19,869      | 24,464      | 30,222      | 35,066      | 35,065      | 37,183      | 38,538      | 34,881      | 39,304      | 53,538      |
| 60 to 64      | 9,732       | 13,094      | 16,555      | 19,968      | 24,502      | 30,253      | 32,976      | 35,133      | 36,038      | 35,247      | 33,185      | 38,075      |
| 65 to 69      | 6,755       | 10,022      | 11,881      | 15,799      | 19,976      | 24,823      | 30,602      | 30,849      | 33,634      | 34,264      | 31,663      | 31,566      |
| 70 to 74      | 4,430       | 6,304       | 8,404       | 11,532      | 14,131      | 17,990      | 24,479      | 27,609      | 29,932      | 30,769      | 30,971      | 28,567      |
| 75 to 79      | 2,417       | 3,742       | 5,484       | 7,009       | 9,119       | 12,207      | 17,045      | 22,189      | 24,309      | 26,845      | 27,671      | 26,403      |
| 80 to 84      | 1,137       | 1,830       | 2,562       | 3,639       | 5,152       | 6,791       | 9,523       | 14,321      | 18,096      | 20,711      | 21,869      | 22,292      |
| 85+           | 506         | 933         | 1,285       | 1,949       | 2,680       | 4,152       | 6,156       | 10,309      | 16,327      | 21,144      | 24,391      | 27,431      |
| Unknown       | 502         | 504         | 921         | 317         | 0           | 0           | 0           | 0           | 0           | 0           | 0           | 0           |
| <b>Total</b>  | <b>1900</b> | <b>1910</b> | <b>1920</b> | <b>1930</b> | <b>1940</b> | <b>1950</b> | <b>1960</b> | <b>1970</b> | <b>1980</b> | <b>1990</b> | <b>2000</b> | <b>2006</b> |
| All ages      | 1,066,300   | 1,192,214   | 1,296,372   | 1,377,963   | 1,315,834   | 1,325,510   | 1,411,330   | 1,483,493   | 1,569,825   | 1,578,385   | 1,711,263   | 1,768,331   |
| Under 5       | 133,747     | 140,096     | 143,240     | 130,337     | 104,546     | 140,169     | 160,207     | 120,222     | 122,946     | 119,606     | 117,048     | 127,665     |
| 5 to 9        | 132,798     | 128,086     | 140,580     | 141,487     | 108,552     | 110,805     | 147,411     | 147,228     | 118,045     | 126,401     | 123,445     | 117,832     |
| 10 to 14      | 121,743     | 121,782     | 132,108     | 136,339     | 118,433     | 97,710      | 128,207     | 152,969     | 120,907     | 117,383     | 128,934     | 121,644     |
| 15 to 19      | 110,277     | 124,518     | 119,052     | 132,100     | 125,101     | 97,265      | 100,283     | 143,175     | 147,249     | 112,860     | 134,909     | 130,338     |
| 20 to 24      | 102,253     | 123,104     | 116,815     | 120,788     | 107,339     | 98,877      | 82,974      | 114,687     | 148,734     | 108,649     | 120,331     | 136,367     |
| 25 to 29      | 88,154      | 105,572     | 113,488     | 104,370     | 100,045     | 99,135      | 82,625      | 89,053      | 134,794     | 125,218     | 112,049     | 117,289     |
| 30 to 34      | 75,115      | 86,136      | 100,763     | 99,601      | 95,553      | 90,629      | 86,819      | 77,931      | 114,407     | 131,990     | 111,224     | 109,655     |
| 35 to 39      | 68,326      | 75,124      | 90,118      | 99,811      | 88,742      | 89,661      | 87,839      | 77,774      | 88,424      | 123,778     | 130,027     | 112,428     |
| 40 to 44      | 59,588      | 62,999      | 72,975      | 89,856      | 85,942      | 85,161      | 82,804      | 81,307      | 75,350      | 105,034     | 133,807     | 123,135     |
| 45 to 49      | 45,898      | 55,918      | 64,110      | 76,815      | 84,078      | 77,507      | 79,694      | 81,002      | 73,797      | 80,668      | 122,714     | 133,095     |
| 50 to 54      | 39,319      | 50,589      | 54,295      | 64,691      | 77,719      | 75,847      | 75,736      | 75,961      | 76,856      | 68,721      | 103,040     | 122,864     |
| 55 to 59      | 30,538      | 36,476      | 44,522      | 52,041      | 63,245      | 70,790      | 68,833      | 71,788      | 75,104      | 67,281      | 77,584      | 106,359     |
| 60 to 64      | 22,128      | 29,074      | 37,419      | 42,783      | 50,907      | 61,575      | 63,742      | 66,870      | 67,528      | 67,728      | 63,956      | 75,005      |
| 65 to 69      | 15,834      | 22,460      | 26,120      | 34,431      | 41,252      | 49,987      | 58,474      | 56,360      | 61,481      | 64,063      | 59,391      | 60,026      |
| 70 to 74      | 9,931       | 14,117      | 18,429      | 25,525      | 29,564      | 35,673      | 46,675      | 48,861      | 52,540      | 53,580      | 56,308      | 52,244      |
| 75 to 79      | 5,462       | 8,449       | 11,869      | 14,834      | 19,051      | 24,007      | 31,469      | 38,038      | 39,987      | 44,225      | 47,991      | 46,467      |
| 80 to 84      | 2,508       | 3,870       | 5,383       | 7,583       | 10,627      | 13,176      | 17,074      | 23,926      | 27,932      | 31,998      | 34,552      | 36,790      |
| 85+           | 1,019       | 1,875       | 2,540       | 3,821       | 5,138       | 7,536       | 10,464      | 16,341      | 23,744      | 29,202      | 33,953      | 39,128      |
| Unknown       | 1,662       | 1,969       | 2,546       | 750         | 0           | 0           | 0           | 0           | 0           | 0           | 0           | 0           |

**Table 4: Nebraska Population Percentages by Sex and Age: Decennial Censuses and July 1, 2006 Estimate**

Sources: 1900 - 2000 Decennial Censuses; Annual Estimates of the Population by Sex and Age (released 5-17-07), U.S. Census Bureau

| <b>Male</b>   | <b>1900</b> | <b>1910</b> | <b>1920</b> | <b>1930</b> | <b>1940</b> | <b>1950</b> | <b>1960</b> | <b>1970</b> | <b>1980</b> | <b>1990</b> | <b>2000</b> | <b>2006</b> |
|---------------|-------------|-------------|-------------|-------------|-------------|-------------|-------------|-------------|-------------|-------------|-------------|-------------|
| All ages      | 52.9        | 52.7        | 51.9        | 51.3        | 50.6        | 50.3        | 49.6        | 48.8        | 48.8        | 48.7        | 49.3        | 49.6        |
| Under 5       | 6.4         | 6.0         | 5.6         | 4.8         | 4.1         | 5.4         | 5.8         | 4.1         | 4.0         | 3.9         | 3.5         | 3.7         |
| 5 to 9        | 6.3         | 5.5         | 5.5         | 5.2         | 4.2         | 4.3         | 5.3         | 5.0         | 3.8         | 4.1         | 3.7         | 3.4         |
| 10 to 14      | 5.8         | 5.2         | 5.2         | 5.0         | 4.6         | 3.8         | 4.6         | 5.3         | 3.9         | 3.8         | 3.9         | 3.5         |
| 15 to 19      | 5.2         | 5.3         | 4.6         | 4.8         | 4.8         | 3.7         | 3.6         | 4.8         | 4.7         | 3.6         | 4.0         | 3.8         |
| 20 to 24      | 5.0         | 5.4         | 4.5         | 4.4         | 4.0         | 3.7         | 2.9         | 3.7         | 4.8         | 3.5         | 3.6         | 4.0         |
| 25 to 29      | 4.5         | 4.7         | 4.5         | 3.8         | 3.8         | 3.8         | 2.9         | 3.0         | 4.3         | 4.0         | 3.4         | 3.4         |
| 30 to 34      | 3.8         | 3.9         | 4.0         | 3.6         | 3.6         | 3.4         | 3.1         | 2.6         | 3.7         | 4.2         | 3.3         | 3.2         |
| 35 to 39      | 3.6         | 3.4         | 3.7         | 3.7         | 3.4         | 3.4         | 3.1         | 2.6         | 2.8         | 3.9         | 3.8         | 3.2         |
| 40 to 44      | 3.2         | 2.9         | 3.0         | 3.4         | 3.3         | 3.2         | 2.9         | 2.7         | 2.4         | 3.3         | 3.9         | 3.5         |
| 45 to 49      | 2.4         | 2.6         | 2.7         | 2.9         | 3.2         | 2.9         | 2.8         | 2.7         | 2.3         | 2.5         | 3.6         | 3.8         |
| 50 to 54      | 2.1         | 2.4         | 2.3         | 2.5         | 3.0         | 2.9         | 2.6         | 2.5         | 2.4         | 2.1         | 3.0         | 3.5         |
| 55 to 59      | 1.6         | 1.7         | 1.9         | 2.0         | 2.5         | 2.7         | 2.4         | 2.3         | 2.3         | 2.1         | 2.2         | 3.0         |
| 60 to 64      | 1.2         | 1.3         | 1.6         | 1.7         | 2.0         | 2.4         | 2.2         | 2.1         | 2.0         | 2.1         | 1.8         | 2.1         |
| 65 to 69      | 0.9         | 1.0         | 1.1         | 1.4         | 1.6         | 1.9         | 2.0         | 1.7         | 1.8         | 1.9         | 1.6         | 1.6         |
| 70 to 74      | 0.5         | 0.7         | 0.8         | 1.0         | 1.2         | 1.3         | 1.6         | 1.4         | 1.4         | 1.4         | 1.5         | 1.3         |
| 75 to 79      | 0.3         | 0.4         | 0.5         | 0.6         | 0.8         | 0.9         | 1.0         | 1.1         | 1.0         | 1.1         | 1.2         | 1.1         |
| 80 to 84      | 0.1         | 0.2         | 0.2         | 0.3         | 0.4         | 0.5         | 0.5         | 0.6         | 0.6         | 0.7         | 0.7         | 0.8         |
| 85+           | 0.0         | 0.1         | 0.1         | 0.1         | 0.2         | 0.3         | 0.3         | 0.4         | 0.5         | 0.5         | 0.6         | 0.7         |
| <b>Female</b> | <b>1900</b> | <b>1910</b> | <b>1920</b> | <b>1930</b> | <b>1940</b> | <b>1950</b> | <b>1960</b> | <b>1970</b> | <b>1980</b> | <b>1990</b> | <b>2000</b> | <b>2006</b> |
| All ages      | 47.1        | 47.3        | 48.1        | 48.7        | 49.4        | 49.7        | 50.4        | 51.2        | 51.2        | 51.3        | 50.7        | 50.4        |
| Under 5       | 6.2         | 5.8         | 5.4         | 4.6         | 3.9         | 5.2         | 5.6         | 4.0         | 3.8         | 3.7         | 3.4         | 3.5         |
| 5 to 9        | 6.2         | 5.3         | 5.3         | 5.1         | 4.0         | 4.1         | 5.1         | 4.9         | 3.7         | 3.9         | 3.5         | 3.3         |
| 10 to 14      | 5.6         | 5.1         | 5.0         | 4.9         | 4.4         | 3.6         | 4.4         | 5.0         | 3.8         | 3.6         | 3.7         | 3.4         |
| 15 to 19      | 5.1         | 5.2         | 4.6         | 4.7         | 4.7         | 3.7         | 3.6         | 4.8         | 4.6         | 3.5         | 3.8         | 3.6         |
| 20 to 24      | 4.6         | 4.9         | 4.5         | 4.4         | 4.2         | 3.7         | 3.0         | 4.0         | 4.7         | 3.4         | 3.4         | 3.8         |
| 25 to 29      | 3.8         | 4.1         | 4.3         | 3.8         | 3.9         | 3.7         | 2.9         | 3.0         | 4.3         | 4.0         | 3.2         | 3.2         |
| 30 to 34      | 3.2         | 3.4         | 3.7         | 3.6         | 3.7         | 3.5         | 3.1         | 2.7         | 3.6         | 4.2         | 3.2         | 3.0         |
| 35 to 39      | 2.8         | 2.9         | 3.2         | 3.5         | 3.4         | 3.4         | 3.1         | 2.7         | 2.8         | 3.9         | 3.8         | 3.1         |
| 40 to 44      | 2.4         | 2.4         | 2.7         | 3.1         | 3.3         | 3.2         | 3.0         | 2.8         | 2.4         | 3.3         | 3.9         | 3.5         |
| 45 to 49      | 1.9         | 2.1         | 2.3         | 2.7         | 3.1         | 2.9         | 2.8         | 2.7         | 2.4         | 2.6         | 3.6         | 3.8         |
| 50 to 54      | 1.6         | 1.8         | 1.9         | 2.2         | 2.9         | 2.9         | 2.7         | 2.6         | 2.5         | 2.2         | 3.0         | 3.5         |
| 55 to 59      | 1.3         | 1.4         | 1.5         | 1.8         | 2.3         | 2.6         | 2.5         | 2.5         | 2.5         | 2.2         | 2.3         | 3.0         |
| 60 to 64      | 0.9         | 1.1         | 1.3         | 1.4         | 1.9         | 2.3         | 2.3         | 2.4         | 2.3         | 2.2         | 1.9         | 2.2         |
| 65 to 69      | 0.6         | 0.8         | 0.9         | 1.1         | 1.5         | 1.9         | 2.2         | 2.1         | 2.1         | 2.2         | 1.9         | 1.8         |
| 70 to 74      | 0.4         | 0.5         | 0.6         | 0.8         | 1.1         | 1.4         | 1.7         | 1.9         | 1.9         | 1.9         | 1.8         | 1.6         |
| 75 to 79      | 0.2         | 0.3         | 0.4         | 0.5         | 0.7         | 0.9         | 1.2         | 1.5         | 1.5         | 1.7         | 1.6         | 1.5         |
| 80 to 84      | 0.1         | 0.2         | 0.2         | 0.3         | 0.4         | 0.5         | 0.7         | 1.0         | 1.2         | 1.3         | 1.3         | 1.3         |
| 85+           | 0.0         | 0.1         | 0.1         | 0.1         | 0.2         | 0.3         | 0.4         | 0.7         | 1.0         | 1.3         | 1.4         | 1.6         |
| <b>Total</b>  | <b>1900</b> | <b>1910</b> | <b>1920</b> | <b>1930</b> | <b>1940</b> | <b>1950</b> | <b>1960</b> | <b>1970</b> | <b>1980</b> | <b>1990</b> | <b>2000</b> | <b>2006</b> |
| All ages      | 100.0       | 100.0       | 100.0       | 100.0       | 100.0       | 100.0       | 100.0       | 100.0       | 100.0       | 100.0       | 100.0       | 100.0       |
| Under 5       | 12.6        | 11.8        | 11.1        | 9.5         | 7.9         | 10.6        | 11.4        | 8.1         | 7.8         | 7.6         | 6.8         | 7.2         |
| 5 to 9        | 12.5        | 10.8        | 10.9        | 10.3        | 8.2         | 8.4         | 10.4        | 9.9         | 7.5         | 8.0         | 7.2         | 6.7         |
| 10 to 14      | 11.4        | 10.2        | 10.2        | 9.9         | 9.0         | 7.4         | 9.1         | 10.3        | 7.7         | 7.4         | 7.5         | 6.9         |
| 15 to 19      | 10.4        | 10.5        | 9.2         | 9.6         | 9.5         | 7.3         | 7.1         | 9.7         | 9.4         | 7.2         | 7.9         | 7.4         |
| 20 to 24      | 9.6         | 10.3        | 9.0         | 8.8         | 8.2         | 7.5         | 5.9         | 7.7         | 9.5         | 6.9         | 7.0         | 7.7         |
| 25 to 29      | 8.3         | 8.9         | 8.8         | 7.6         | 7.6         | 7.5         | 5.9         | 6.0         | 8.6         | 7.9         | 6.5         | 6.6         |
| 30 to 34      | 7.1         | 7.2         | 7.8         | 7.2         | 7.3         | 6.8         | 6.2         | 5.3         | 7.3         | 8.4         | 6.5         | 6.2         |
| 35 to 39      | 6.4         | 6.3         | 7.0         | 7.2         | 6.7         | 6.8         | 6.2         | 5.2         | 5.6         | 7.8         | 7.6         | 6.4         |
| 40 to 44      | 5.6         | 5.3         | 5.6         | 6.5         | 6.5         | 6.4         | 5.9         | 5.5         | 4.8         | 6.7         | 7.8         | 7.0         |
| 45 to 49      | 4.3         | 4.7         | 5.0         | 5.6         | 6.4         | 5.8         | 5.6         | 5.5         | 4.7         | 5.1         | 7.2         | 7.5         |
| 50 to 54      | 3.7         | 4.3         | 4.2         | 4.7         | 5.9         | 5.7         | 5.4         | 5.1         | 4.9         | 4.4         | 6.0         | 6.9         |
| 55 to 59      | 2.9         | 3.1         | 3.4         | 3.8         | 4.8         | 5.3         | 4.9         | 4.8         | 4.8         | 4.3         | 4.5         | 6.0         |
| 60 to 64      | 2.1         | 2.4         | 2.9         | 3.1         | 3.9         | 4.6         | 4.5         | 4.5         | 4.3         | 4.3         | 3.7         | 4.2         |
| 65 to 69      | 1.5         | 1.9         | 2.0         | 2.5         | 3.1         | 3.8         | 4.1         | 3.8         | 3.9         | 4.1         | 3.5         | 3.4         |
| 70 to 74      | 0.9         | 1.2         | 1.4         | 1.9         | 2.2         | 2.7         | 3.3         | 3.3         | 3.3         | 3.4         | 3.3         | 3.0         |
| 75 to 79      | 0.5         | 0.7         | 0.9         | 1.1         | 1.4         | 1.8         | 2.2         | 2.6         | 2.5         | 2.8         | 2.8         | 2.6         |
| 80 to 84      | 0.2         | 0.3         | 0.4         | 0.6         | 0.8         | 1.0         | 1.2         | 1.6         | 1.8         | 2.0         | 2.0         | 2.1         |
| 85+           | 0.1         | 0.2         | 0.2         | 0.3         | 0.4         | 0.6         | 0.7         | 1.1         | 1.5         | 1.9         | 2.0         | 2.2         |

### 1900 Nebraska Population by Sex and Five-Year Age Group

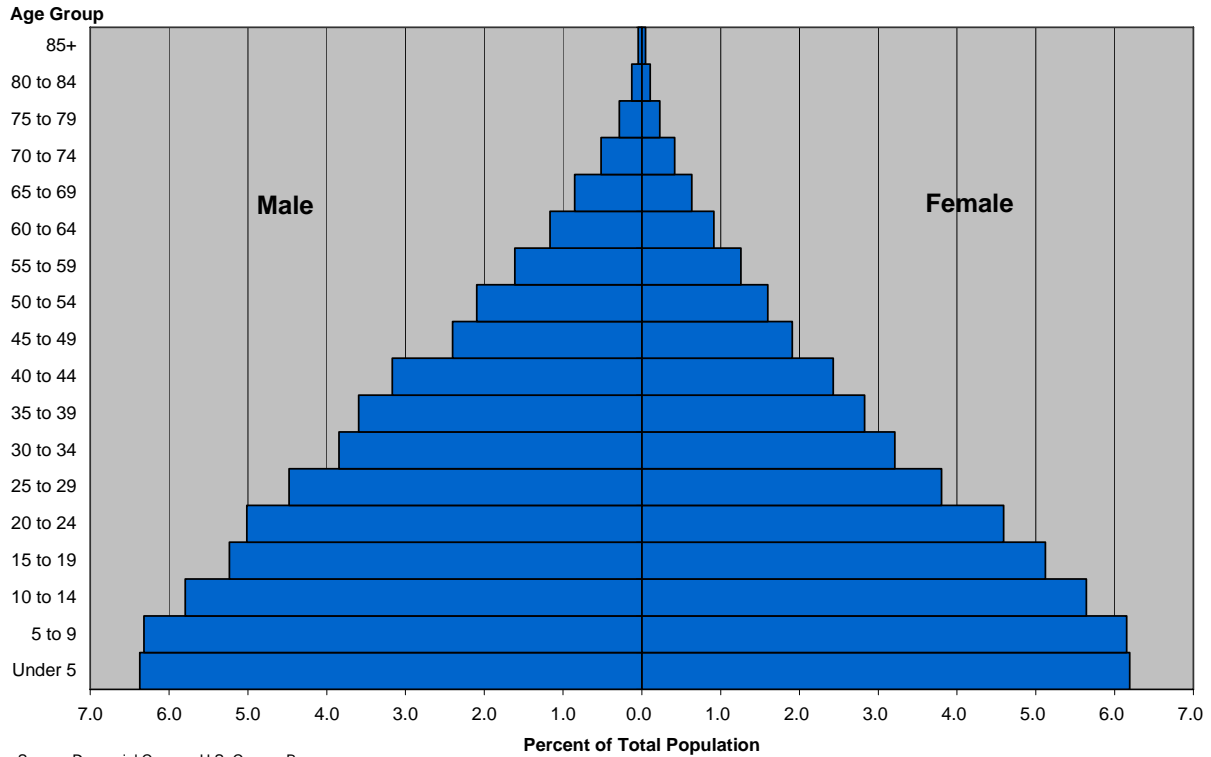

### 1910 Nebraska Population by Sex and Five-Year Age Group

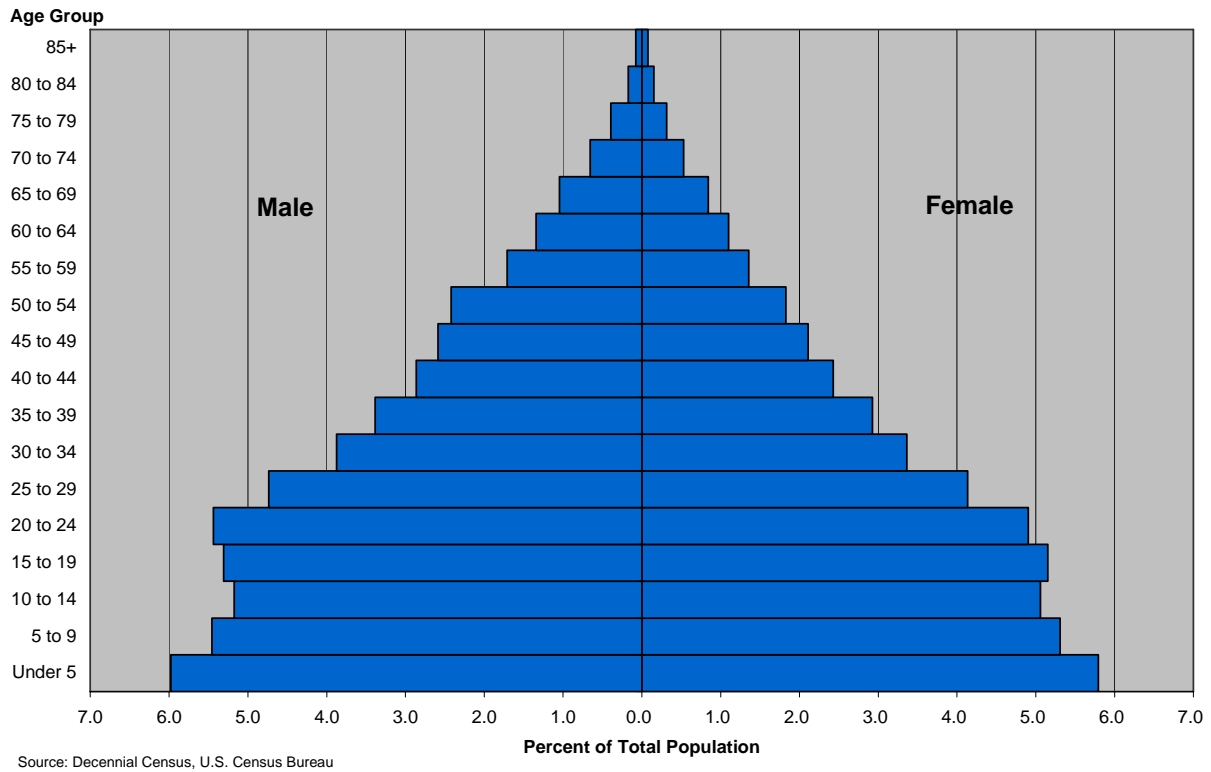



### 1920 Nebraska Population by Sex and Five-Year Age Group

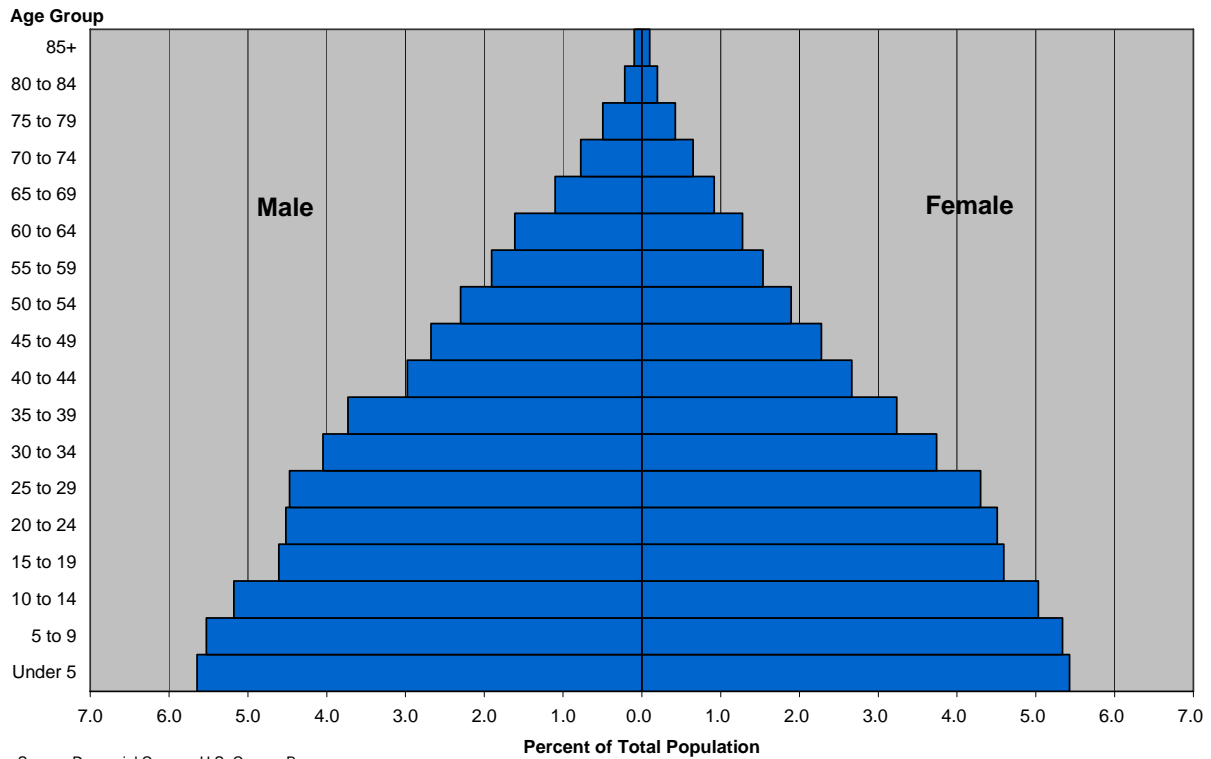

### 1930 Nebraska Population by Sex and Five-Year Age Group

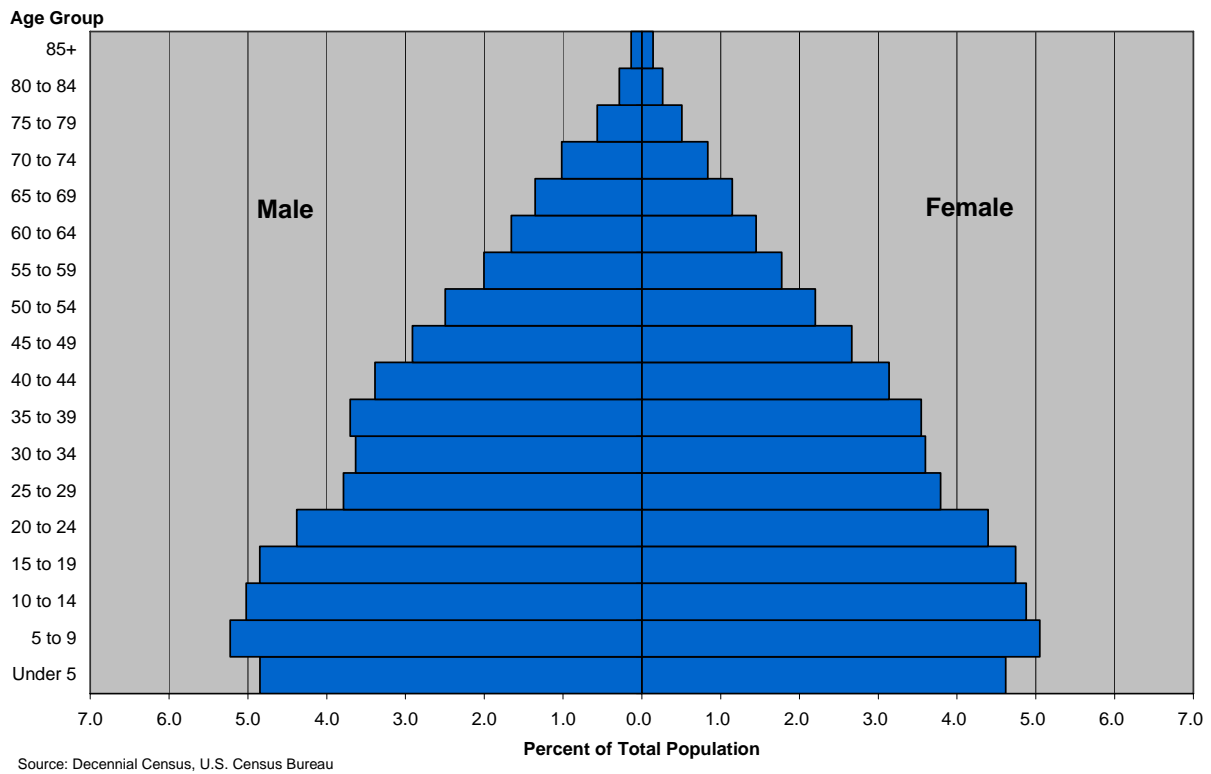

### 1940 Nebraska Population by Sex and Five-Year Age Group

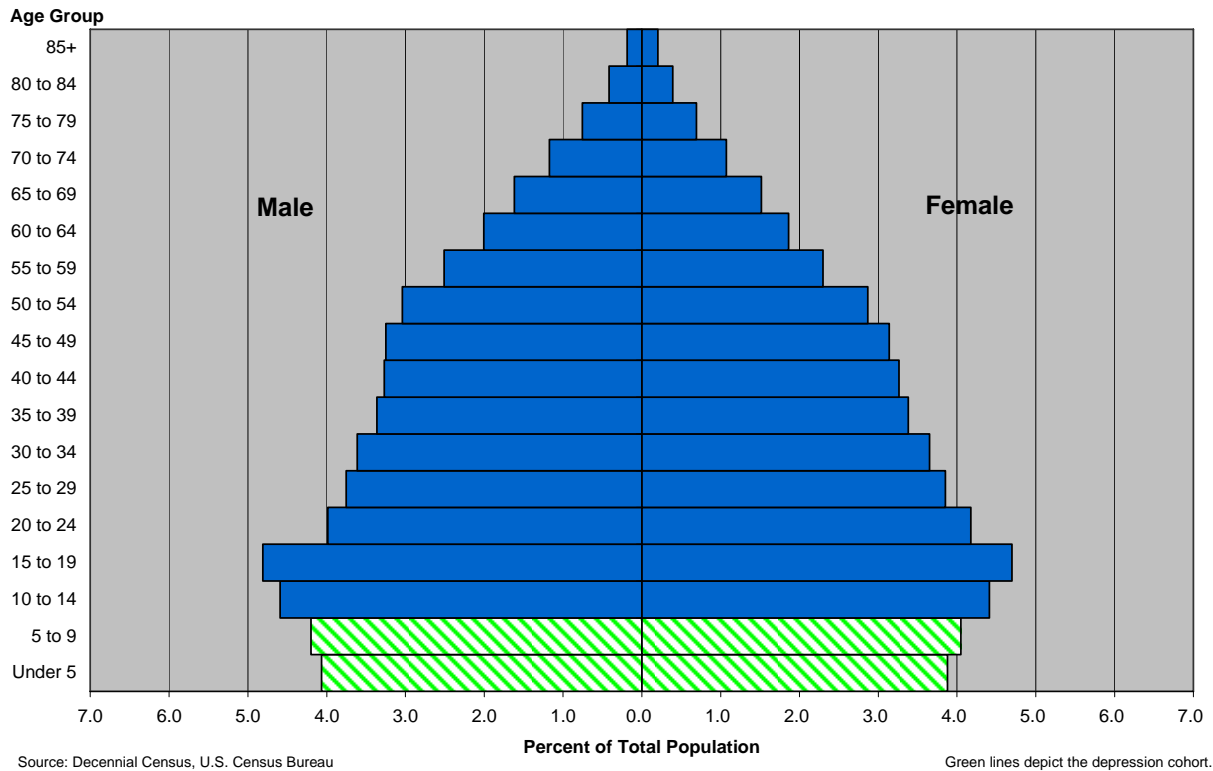

### 1950 Nebraska Population by Sex and Five-Year Age Group

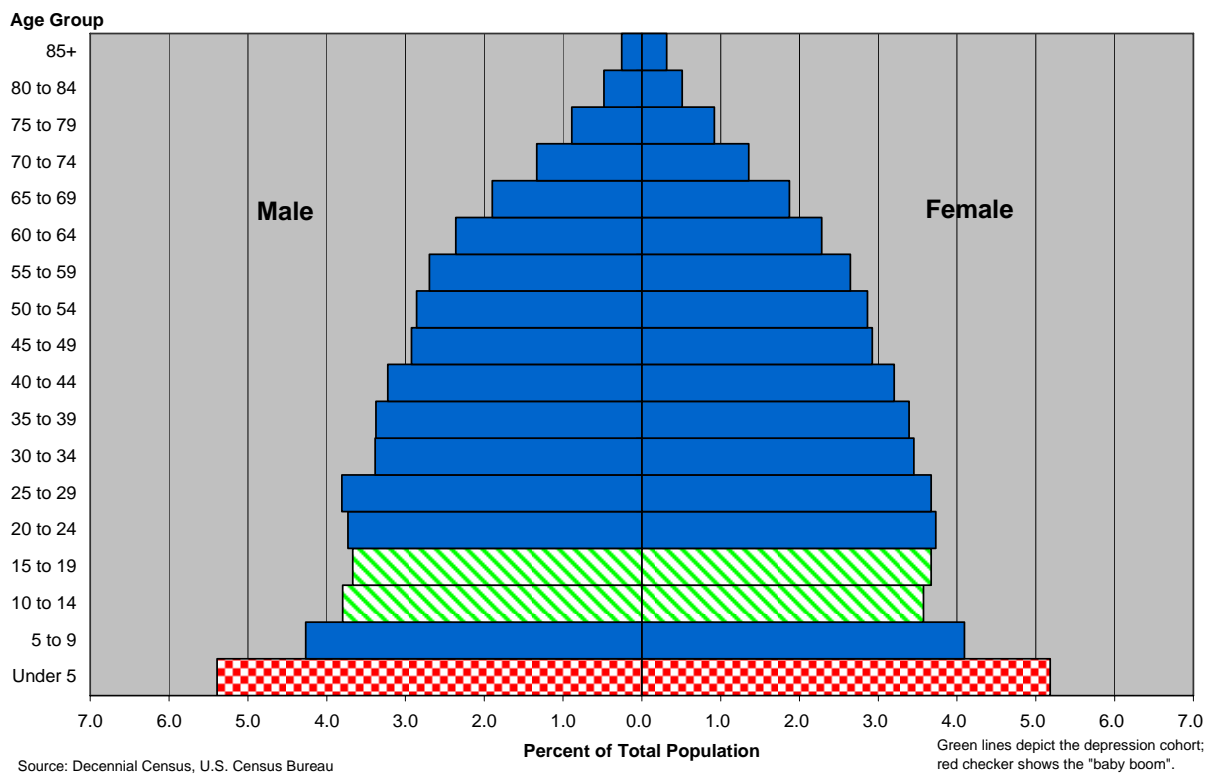

### 1960 Nebraska Population by Sex and Five-Year Age Group

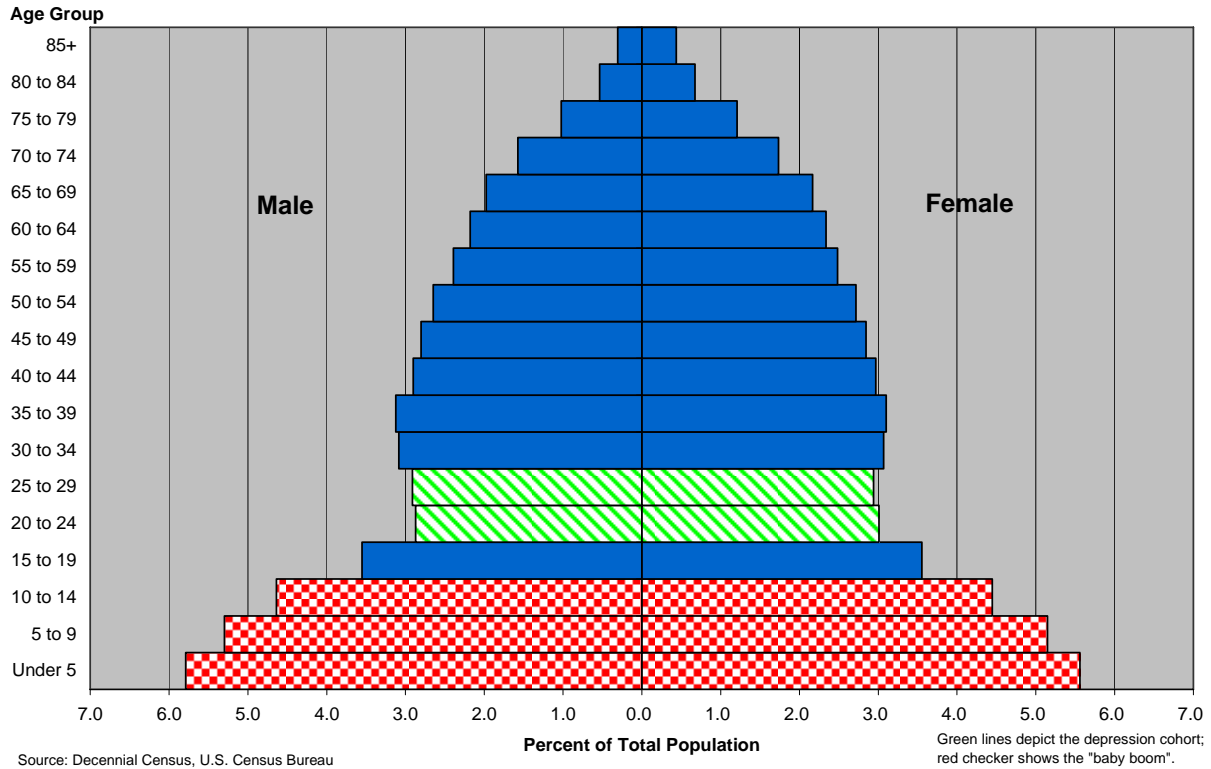

### 1970 Nebraska Population by Sex and Five-Year Age Group

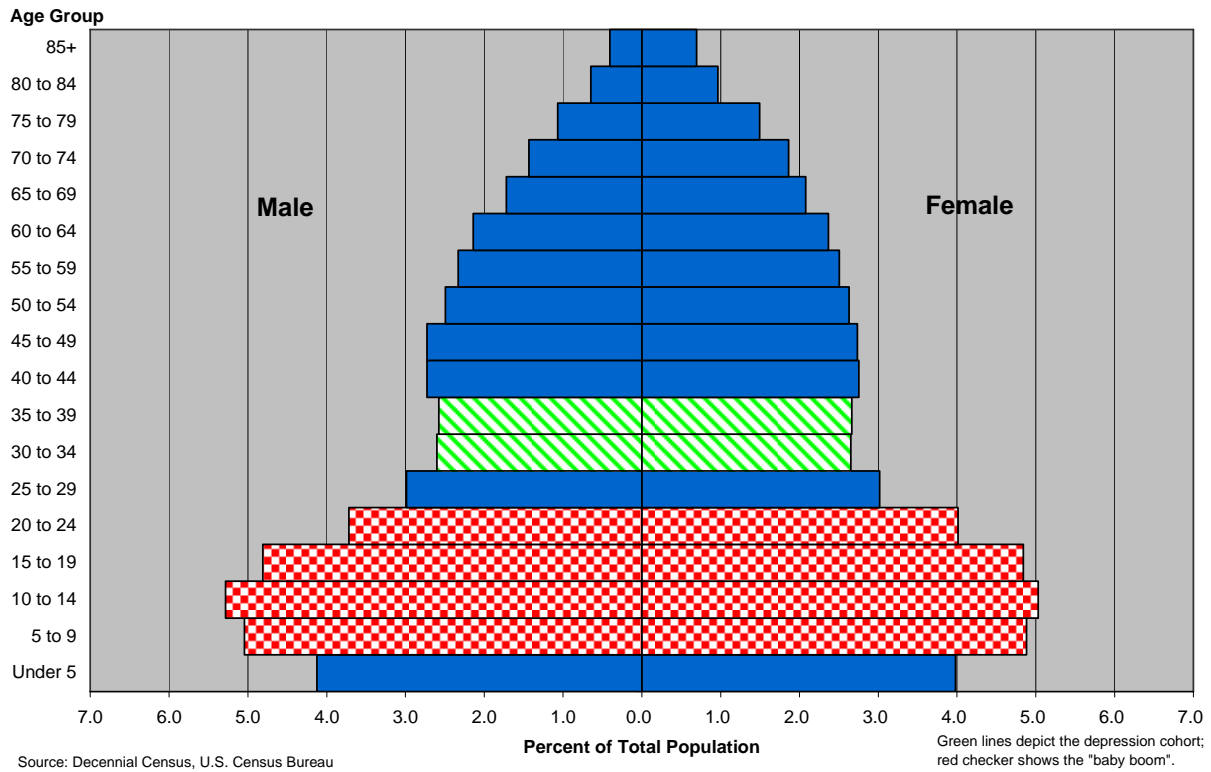

### 1980 Nebraska Population by Sex and Five-Year Age Group

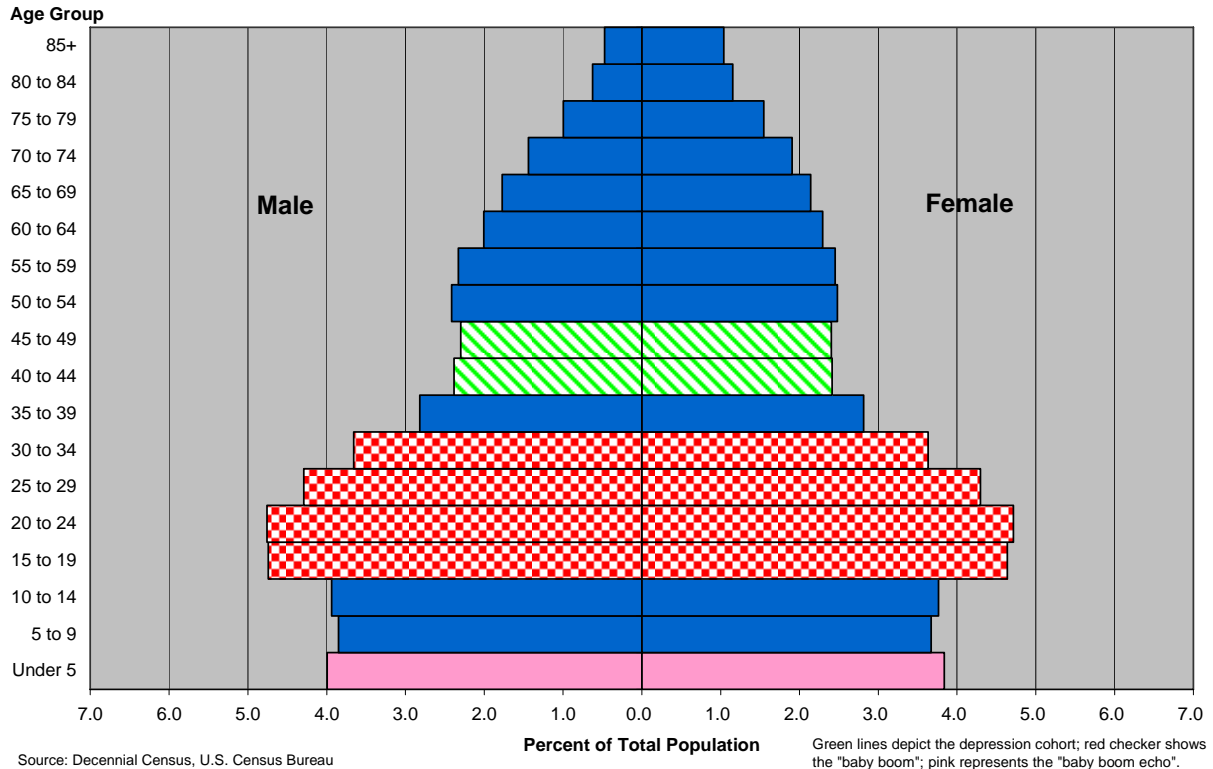

### 1990 Nebraska Population by Sex and Five-Year Age Group

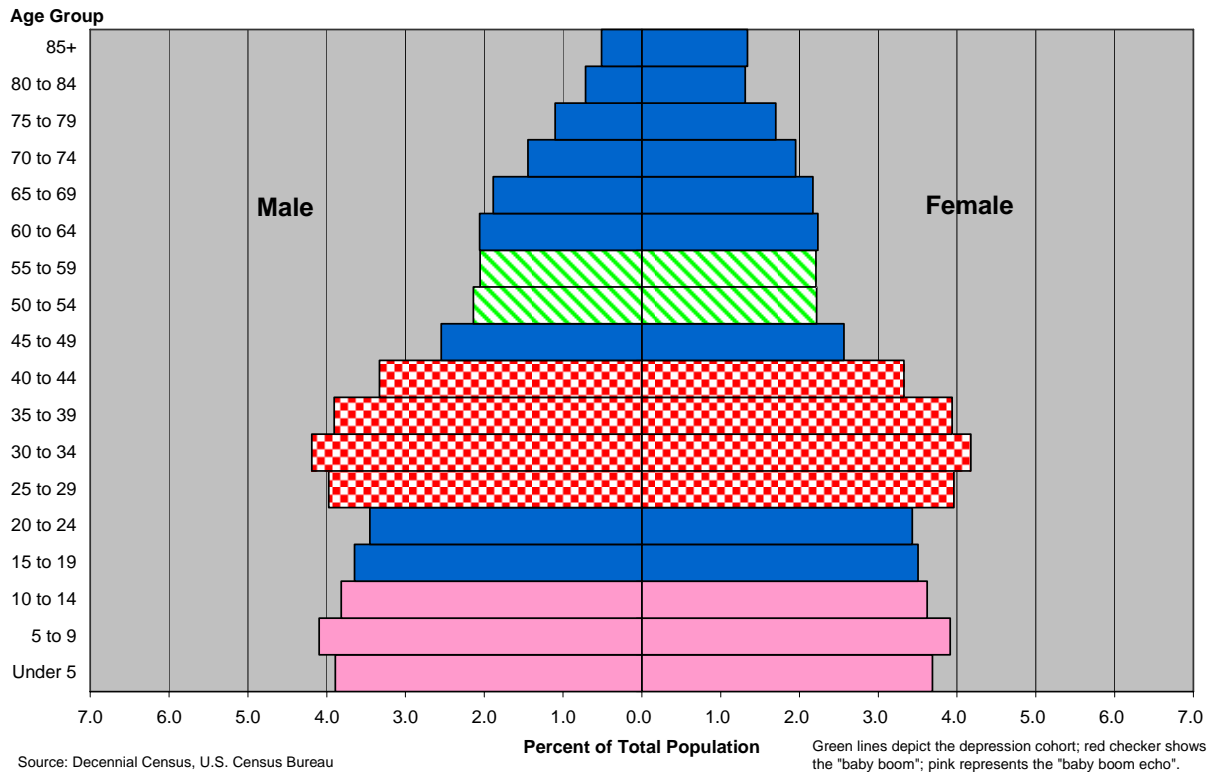

### 2000 Nebraska Population by Sex and Five-Year Age Group

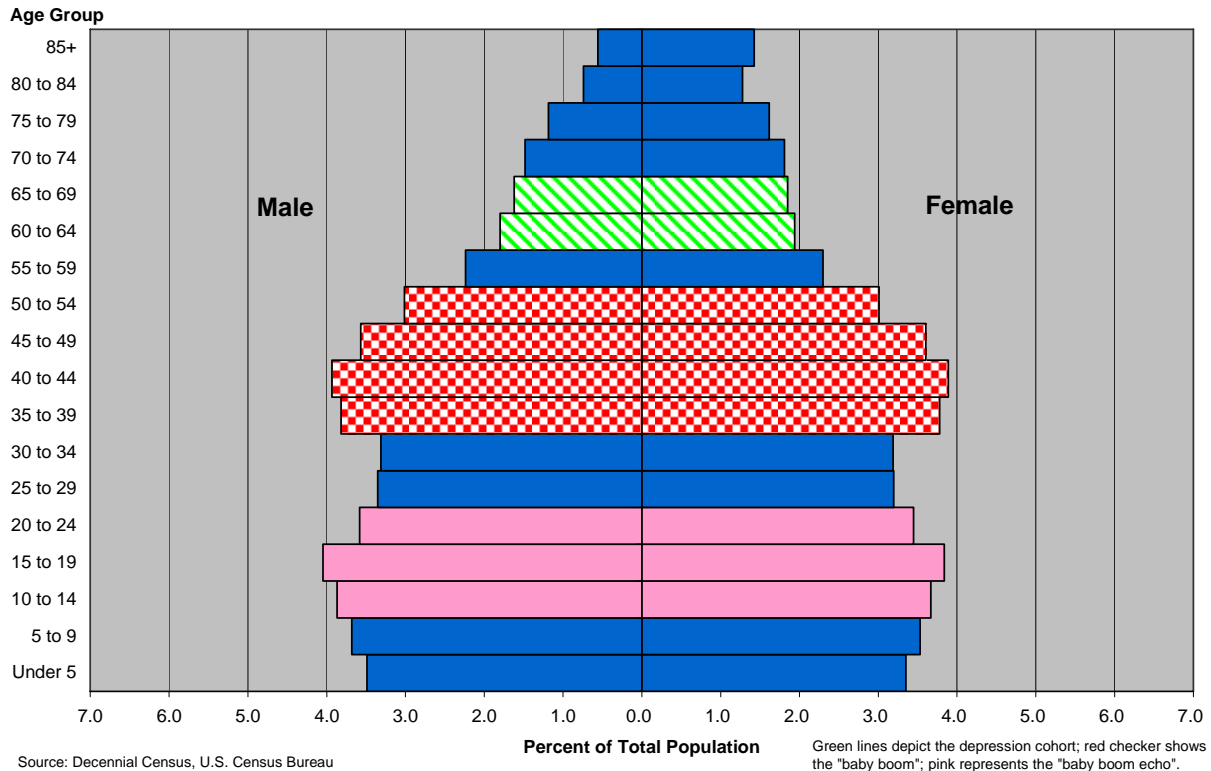

### 2006 Nebraska Population by Sex and Five-Year Age Group

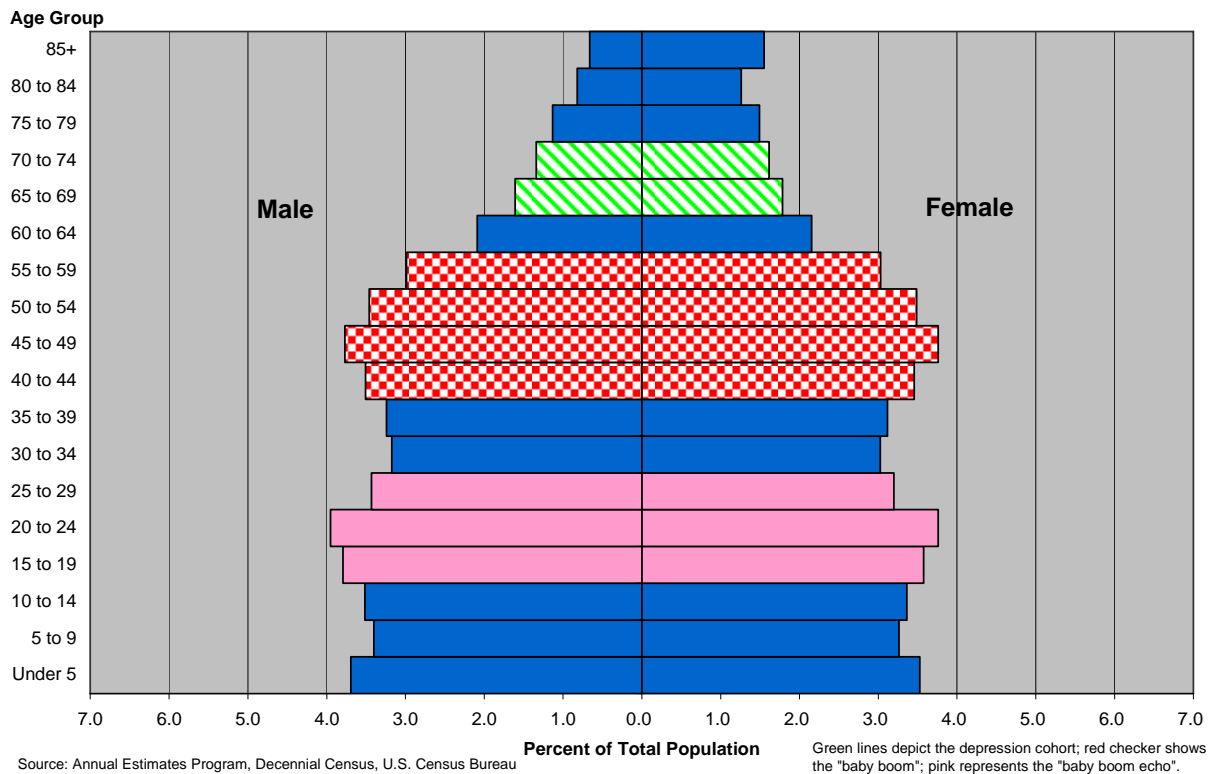

**Table 5: Nebraska County Populations: 1860 to 2000**

Source: Decennial Censuses, U.S. Census Bureau

| State/<br>County      | 2000 <sup>4</sup> | 1990 <sup>2</sup> | 1980      | 1970      | 1960      | 1950      | 1940      | 1930      | 1920      | 1910      | 1900      | 1890      | 1880 <sup>3</sup> | 1870 <sup>3</sup> | 1860 <sup>3</sup> |
|-----------------------|-------------------|-------------------|-----------|-----------|-----------|-----------|-----------|-----------|-----------|-----------|-----------|-----------|-------------------|-------------------|-------------------|
| Nebraska <sup>1</sup> | 1,711,265         | 1,578,417         | 1,569,825 | 1,485,333 | 1,411,330 | 1,325,510 | 1,315,834 | 1,377,963 | 1,296,372 | 1,192,214 | 1,066,300 | 1,058,910 | 452,402           | 122,993           | 28,841            |
| Adams                 | 31,151            | 29,625            | 30,656    | 30,553    | 28,944    | 28,855    | 24,576    | 26,275    | 22,621    | 20,900    | 18,840    | 24,303    | 10,235            | 19                | 0                 |
| Antelope              | 7,452             | 7,965             | 8,675     | 9,047     | 10,176    | 11,624    | 13,289    | 15,206    | 15,243    | 14,003    | 11,344    | 10,399    | 3,953             | 0                 | 0                 |
| Arthur                | 444               | 462               | 513       | 606       | 680       | 803       | 1,045     | 1,344     | 1,412     | 0         | 0         | 91        | 0                 | 0                 | 0                 |
| Banner                | 819               | 852               | 918       | 1,034     | 1,269     | 1,325     | 1,403     | 1,676     | 1,435     | 1,444     | 1,114     | 2,435     | 0                 | 0                 | 0                 |
| Blaine                | 583               | 675               | 867       | 847       | 1,016     | 1,203     | 1,538     | 1,584     | 1,778     | 1,672     | 603       | 1,146     | 0                 | 0                 | 0                 |
| Boone                 | 6,259             | 6,667             | 7,391     | 8,190     | 9,134     | 10,721    | 12,127    | 14,738    | 14,146    | 13,145    | 11,689    | 8,683     | 4,170             | 0                 | 0                 |
| Box Butte             | 12,158            | 13,130            | 13,696    | 10,094    | 11,688    | 12,279    | 10,736    | 11,861    | 8,407     | 6,131     | 5,572     | 5,494     | 0                 | 0                 | 0                 |
| Boyd                  | 2,438             | 2,835             | 3,331     | 3,752     | 4,513     | 4,911     | 6,060     | 7,169     | 8,243     | 8,826     | 7,332     | 695       | 0                 | 0                 | 0                 |
| Brown                 | 3,525             | 3,657             | 4,377     | 4,021     | 4,436     | 5,164     | 5,962     | 5,772     | 6,749     | 6,083     | 3,470     | 4,359     | 0                 | 0                 | 0                 |
| Buffalo               | 42,259            | 37,447            | 34,797    | 31,222    | 26,236    | 25,134    | 23,655    | 24,338    | 23,787    | 21,907    | 20,254    | 22,162    | 7,531             | 193               | 114               |
| Burt                  | 7,791             | 7,868             | 8,813     | 9,247     | 10,192    | 11,536    | 12,546    | 13,062    | 12,559    | 12,726    | 13,040    | 11,069    | 6,937             | 2,847             | 388               |
| Butler <sup>4</sup>   | 8,767             | 8,601             | 9,330     | 9,461     | 10,312    | 11,432    | 13,106    | 14,410    | 14,606    | 15,403    | 15,703    | 15,454    | 9,194             | 1,290             | 27                |
| Cass                  | 24,334            | 21,318            | 20,297    | 18,076    | 17,821    | 16,361    | 16,992    | 17,684    | 18,029    | 19,786    | 21,330    | 24,080    | 16,683            | 8,151             | 3,369             |
| Cedar                 | 9,615             | 10,131            | 11,375    | 12,192    | 13,368    | 13,843    | 15,126    | 16,427    | 16,225    | 15,191    | 12,467    | 7,028     | 2,899             | 1,032             | 246               |
| Chase                 | 4,068             | 4,381             | 4,758     | 4,129     | 4,317     | 5,176     | 5,310     | 5,484     | 4,939     | 3,613     | 2,559     | 4,807     | 70                | 0                 | 0                 |
| Cherry                | 6,148             | 6,307             | 6,758     | 6,846     | 8,218     | 8,397     | 9,637     | 10,898    | 11,753    | 10,414    | 6,541     | 6,428     | 0                 | 0                 | 0                 |
| Cheyenne              | 9,830             | 9,494             | 10,057    | 10,778    | 14,828    | 12,081    | 9,505     | 10,187    | 8,405     | 4,551     | 5,570     | 5,693     | 1,558             | 190               | 0                 |
| Clay                  | 7,039             | 7,123             | 8,106     | 8,266     | 8,717     | 8,700     | 10,445    | 13,571    | 14,486    | 15,729    | 15,735    | 16,310    | 11,294            | 54                | 165               |
| Colfax                | 10,441            | 9,139             | 9,890     | 9,498     | 9,595     | 10,010    | 10,627    | 11,434    | 11,624    | 11,610    | 11,211    | 10,453    | 6,588             | 1,424             | 0                 |
| Cuming                | 10,203            | 10,117            | 11,664    | 12,034    | 12,435    | 12,994    | 13,562    | 14,327    | 13,769    | 13,782    | 14,584    | 12,265    | 5,569             | 2,964             | 67                |
| Custer                | 11,793            | 12,270            | 13,877    | 14,092    | 16,517    | 19,170    | 22,591    | 26,189    | 26,407    | 25,668    | 19,758    | 21,677    | 2,211             | 0                 | 0                 |
| Dakota                | 20,253            | 16,742            | 16,573    | 13,137    | 12,168    | 10,401    | 9,836     | 9,505     | 7,694     | 6,564     | 6,286     | 5,386     | 3,213             | 2,040             | 819               |
| Dawes                 | 9,060             | 9,021             | 9,609     | 9,761     | 9,536     | 9,708     | 10,128    | 11,493    | 10,160    | 8,254     | 6,215     | 9,722     | 0                 | 0                 | 0                 |
| Dawson                | 24,365            | 19,940            | 22,304    | 19,771    | 19,405    | 19,393    | 17,890    | 17,875    | 16,004    | 15,961    | 12,214    | 10,129    | 2,909             | 103               | 16                |
| Deuel                 | 2,098             | 2,237             | 2,462     | 2,717     | 3,125     | 3,330     | 3,580     | 3,992     | 3,282     | 1,786     | 2,630     | 2,893     | 0                 | 0                 | 0                 |
| Dixon                 | 6,339             | 6,143             | 7,137     | 7,453     | 8,106     | 9,129     | 10,413    | 11,586    | 11,815    | 11,477    | 10,535    | 8,084     | 4,177             | 1,345             | 247               |
| Dodge                 | 36,160            | 34,500            | 35,847    | 34,782    | 32,471    | 26,265    | 23,799    | 25,273    | 23,197    | 22,145    | 22,298    | 19,260    | 11,263            | 4,212             | 309               |
| Douglas               | 463,585           | 416,444           | 397,038   | 389,455   | 343,490   | 281,020   | 247,562   | 232,982   | 204,524   | 168,546   | 140,590   | 158,008   | 37,645            | 19,982            | 4,328             |
| Dundy                 | 2,292             | 2,582             | 2,861     | 2,926     | 3,570     | 4,354     | 5,122     | 5,610     | 4,869     | 4,098     | 2,434     | 4,012     | 37                | 0                 | 0                 |
| Fillmore              | 6,634             | 7,103             | 7,920     | 8,137     | 9,425     | 9,610     | 11,417    | 12,971    | 13,671    | 14,674    | 15,087    | 16,022    | 10,204            | 238               | 0                 |
| Franklin              | 3,574             | 3,938             | 4,377     | 4,566     | 5,449     | 7,096     | 7,740     | 9,094     | 10,067    | 10,303    | 9,455     | 7,693     | 5,465             | 26                | 0                 |
| Frontier              | 3,099             | 3,101             | 3,647     | 3,982     | 4,311     | 5,282     | 6,417     | 8,114     | 8,540     | 8,572     | 8,781     | 8,497     | 934               | 0                 | 0                 |

| State/<br>County     | 2000 <sup>4</sup> | 1990 <sup>2</sup> | 1980    | 1970    | 1960    | 1950    | 1940    | 1930    | 1920   | 1910   | 1900   | 1890   | 1880 <sup>3</sup> | 1870 <sup>3</sup> | 1860 <sup>3</sup> |
|----------------------|-------------------|-------------------|---------|---------|---------|---------|---------|---------|--------|--------|--------|--------|-------------------|-------------------|-------------------|
| Furnas               | 5,324             | 5,553             | 6,486   | 6,897   | 7,711   | 9,385   | 10,098  | 12,140  | 11,657 | 12,083 | 12,373 | 9,840  | 6,407             | 0                 | 0                 |
| Gage                 | 22,993            | 22,794            | 24,456  | 25,731  | 26,818  | 28,052  | 29,588  | 30,242  | 29,721 | 30,325 | 30,051 | 36,344 | 13,164            | 3,359             | 421               |
| Garden               | 2,292             | 2,460             | 2,802   | 2,929   | 3,472   | 4,114   | 4,680   | 5,099   | 4,572  | 3,538  | 0      | 0      | 0                 | 0                 | 0                 |
| Garfield             | 1,902             | 2,141             | 2,363   | 2,411   | 2,699   | 2,912   | 3,444   | 3,207   | 3,496  | 3,417  | 2,127  | 1,659  | 0                 | 0                 | 0                 |
| Gosper               | 2,143             | 1,928             | 2,140   | 2,178   | 2,489   | 2,734   | 3,687   | 4,287   | 4,669  | 4,933  | 5,301  | 4,816  | 1,673             | 0                 | 0                 |
| Grant                | 747               | 769               | 877     | 1,019   | 1,009   | 1,057   | 1,327   | 1,427   | 1,486  | 1,097  | 763    | 458    | 0                 | 484               | 0                 |
| Greeley              | 2,714             | 3,006             | 3,462   | 4,000   | 4,595   | 5,575   | 6,845   | 8,442   | 8,685  | 8,047  | 5,691  | 4,869  | 1,461             | 0                 | 0                 |
| Hall                 | 53,534            | 48,925            | 47,690  | 42,851  | 35,757  | 32,186  | 27,523  | 27,117  | 23,720 | 20,361 | 17,206 | 16,513 | 8,572             | 1,057             | 116               |
| Hamilton             | 9,403             | 8,862             | 9,301   | 8,867   | 8,714   | 8,778   | 9,982   | 12,159  | 13,237 | 13,459 | 13,330 | 14,096 | 8,267             | 130               | 0                 |
| Harlan               | 3,786             | 3,810             | 4,292   | 4,357   | 5,081   | 7,189   | 7,130   | 8,957   | 9,220  | 9,578  | 9,370  | 8,158  | 6,086             | 0                 | 0                 |
| Hayes                | 1,068             | 1,222             | 1,356   | 1,530   | 1,919   | 2,404   | 2,958   | 3,603   | 3,327  | 3,011  | 2,708  | 3,953  | 119               | 0                 | 0                 |
| Hitchcock            | 3,111             | 3,750             | 4,079   | 4,051   | 4,829   | 5,867   | 6,404   | 7,269   | 6,045  | 5,415  | 4,409  | 5,799  | 1,012             | 0                 | 0                 |
| Holt                 | 11,551            | 12,599            | 13,552  | 12,933  | 13,722  | 14,859  | 16,552  | 16,509  | 17,151 | 15,545 | 12,224 | 13,672 | 3,287             | 0                 | 0                 |
| Hooker               | 783               | 793               | 990     | 939     | 1,130   | 1,061   | 1,253   | 1,180   | 1,378  | 981    | 432    | 426    | 0                 | 0                 | 0                 |
| Howard <sup>2</sup>  | 6,567             | 6,057             | 6,773   | 6,807   | 6,541   | 7,226   | 8,422   | 10,020  | 10,739 | 10,783 | 10,343 | 9,430  | 4,391             | 0                 | 0                 |
| Jefferson            | 8,333             | 8,759             | 9,817   | 10,436  | 11,620  | 13,623  | 15,532  | 16,409  | 16,140 | 16,852 | 15,196 | 14,850 | 8,096             | 2,440             | 0                 |
| Johnson              | 4,488             | 4,673             | 5,285   | 5,743   | 6,281   | 7,251   | 8,662   | 9,157   | 8,940  | 10,187 | 11,197 | 10,333 | 7,595             | 3,429             | 528               |
| Kearney              | 6,882             | 6,629             | 7,053   | 6,707   | 6,580   | 6,409   | 6,854   | 8,094   | 8,583  | 9,106  | 9,866  | 9,061  | 4,072             | 58                | 474               |
| Keith                | 8,875             | 8,584             | 9,364   | 8,487   | 7,958   | 7,449   | 8,333   | 6,721   | 5,294  | 3,692  | 1,951  | 2,556  | 194               | 0                 | 0                 |
| Keya Paha            | 983               | 1,029             | 1,301   | 1,340   | 1,672   | 2,160   | 3,235   | 3,203   | 3,594  | 3,452  | 3,076  | 3,920  | 0                 | 0                 | 0                 |
| Kimball              | 4,089             | 4,108             | 4,882   | 6,009   | 7,975   | 4,283   | 3,913   | 4,675   | 4,498  | 1,942  | 758    | 959    | 0                 | 0                 | 0                 |
| Knox <sup>2</sup>    | 9,374             | 9,564             | 11,457  | 11,723  | 13,300  | 14,820  | 16,478  | 19,110  | 18,894 | 18,358 | 14,343 | 8,582  | 3,666             | 261               | 152               |
| Lancaster            | 250,291           | 213,641           | 192,884 | 167,972 | 155,272 | 119,742 | 100,585 | 100,324 | 85,902 | 73,793 | 64,835 | 76,395 | 28,090            | 7,074             | 153               |
| Lincoln              | 34,632            | 32,508            | 36,455  | 29,538  | 28,491  | 27,380  | 25,425  | 25,627  | 23,420 | 15,684 | 11,416 | 10,441 | 3,632             | 17                | 0                 |
| Logan                | 774               | 878               | 983     | 991     | 1,108   | 1,357   | 1,742   | 2,014   | 1,596  | 1,521  | 960    | 1,378  | 0                 | 0                 | 0                 |
| Loup                 | 712               | 683               | 859     | 854     | 1,097   | 1,348   | 1,777   | 1,818   | 1,946  | 2,188  | 1,305  | 1,662  | 0                 | 0                 | 0                 |
| McPherson            | 533               | 546               | 593     | 623     | 735     | 825     | 1,175   | 1,358   | 1,692  | 2,470  | 517    | 401    | 0                 | 0                 | 0                 |
| Madison              | 35,226            | 32,655            | 31,382  | 27,402  | 25,145  | 24,338  | 24,269  | 26,037  | 22,511 | 19,101 | 16,976 | 13,669 | 5,589             | 1,133             | 0                 |
| Merrick <sup>2</sup> | 8,204             | 8,049             | 8,945   | 8,751   | 8,363   | 8,812   | 9,354   | 10,619  | 10,763 | 10,379 | 9,255  | 8,758  | 5,341             | 557               | 109               |
| Morrill              | 5,440             | 5,423             | 6,085   | 5,813   | 7,057   | 8,263   | 9,436   | 9,950   | 9,151  | 4,584  | 0      | 0      | 0                 | 0                 | 0                 |
| Nance                | 4,038             | 4,275             | 4,740   | 5,142   | 5,635   | 6,512   | 7,653   | 8,718   | 8,712  | 8,926  | 8,222  | 5,773  | 1,212             | 44                | 0                 |
| Nemaha               | 7,576             | 7,980             | 8,367   | 8,976   | 9,099   | 10,973  | 12,781  | 12,356  | 12,547 | 13,095 | 14,952 | 12,930 | 10,451            | 7,593             | 3,139             |
| Nuckolls             | 5,057             | 5,786             | 6,726   | 7,404   | 8,217   | 9,609   | 10,446  | 12,629  | 13,236 | 13,019 | 12,414 | 11,417 | 4,235             | 8                 | 22                |
| Otoe                 | 15,396            | 14,252            | 15,183  | 15,576  | 16,503  | 17,056  | 18,994  | 19,901  | 19,494 | 19,323 | 22,288 | 25,403 | 15,727            | 12,345            | 4,211             |
| Pawnee               | 3,087             | 3,317             | 3,937   | 4,473   | 5,356   | 6,744   | 8,514   | 9,423   | 9,578  | 10,582 | 11,770 | 10,340 | 6,920             | 4,171             | 882               |
| Perkins              | 3,200             | 3,367             | 3,637   | 3,423   | 4,189   | 4,809   | 5,197   | 5,834   | 3,967  | 2,570  | 1,702  | 4,364  | 0                 | 0                 | 0                 |
| Phelps               | 9,747             | 9,715             | 9,769   | 9,553   | 9,800   | 9,048   | 8,452   | 9,261   | 9,900  | 10,451 | 10,772 | 9,869  | 2,447             | 0                 | 0                 |

| State/<br>County        | 2000 <sup>4</sup> | 1990 <sup>2</sup> | 1980   | 1970   | 1960   | 1950   | 1940   | 1930   | 1920   | 1910   | 1900   | 1890   | 1880 <sup>3</sup> | 1870 <sup>3</sup> | 1860 <sup>3</sup> |
|-------------------------|-------------------|-------------------|--------|--------|--------|--------|--------|--------|--------|--------|--------|--------|-------------------|-------------------|-------------------|
| Pierce                  | 7,857             | 7,827             | 8,481  | 8,493  | 8,722  | 9,405  | 10,211 | 11,080 | 10,681 | 10,122 | 8,445  | 4,864  | 1,202             | 152               | 0                 |
| Platte <sup>4</sup>     | 31,662            | 29,820            | 28,852 | 26,544 | 23,992 | 19,910 | 20,191 | 21,181 | 19,464 | 19,006 | 17,747 | 15,437 | 9,511             | 1,899             | 782               |
| Polk <sup>2</sup>       | 5,639             | 5,668             | 6,320  | 6,468  | 7,210  | 8,044  | 8,748  | 10,092 | 10,714 | 10,521 | 10,542 | 10,817 | 6,846             | 136               | 19                |
| Red Willow <sup>4</sup> | 11,450            | 11,705            | 12,615 | 12,191 | 12,940 | 12,977 | 11,951 | 13,859 | 11,434 | 11,056 | 9,604  | 8,837  | 3,044             | 0                 | 0                 |
| Richardson              | 9,531             | 9,937             | 11,315 | 12,277 | 13,903 | 16,886 | 19,178 | 19,826 | 18,968 | 17,448 | 19,614 | 17,574 | 15,031            | 9,780             | 2,835             |
| Rock                    | 1,756             | 2,019             | 2,383  | 2,231  | 2,554  | 3,026  | 3,977  | 3,366  | 3,703  | 3,627  | 2,809  | 3,083  | 0                 | 0                 | 0                 |
| Saline                  | 13,843            | 12,715            | 13,131 | 12,809 | 12,542 | 14,046 | 15,010 | 16,356 | 16,514 | 17,866 | 18,252 | 20,097 | 14,491            | 3,106             | 39                |
| Sarpy                   | 122,595           | 102,583           | 86,015 | 66,200 | 31,281 | 15,693 | 10,835 | 10,402 | 9,370  | 9,274  | 9,080  | 6,875  | 4,481             | 2,913             | 1,201             |
| Saunders                | 19,830            | 18,285            | 18,716 | 17,018 | 17,270 | 16,923 | 17,892 | 20,167 | 20,589 | 21,179 | 22,085 | 21,577 | 15,810            | 4,547             | 0                 |
| Scotts Bluff            | 36,951            | 36,025            | 38,344 | 36,432 | 33,809 | 33,939 | 33,917 | 28,644 | 20,710 | 8,355  | 2,552  | 1,888  | 0                 | 0                 | 0                 |
| Seward                  | 16,496            | 15,450            | 15,789 | 14,460 | 13,581 | 13,155 | 14,167 | 15,938 | 15,867 | 15,895 | 15,690 | 16,140 | 11,147            | 2,953             | 0                 |
| Sheridan                | 6,198             | 6,750             | 7,544  | 7,285  | 9,049  | 9,539  | 9,869  | 10,793 | 9,625  | 7,328  | 6,033  | 8,687  | 0                 | 0                 | 0                 |
| Sherman                 | 3,318             | 3,718             | 4,226  | 4,725  | 5,382  | 6,421  | 7,764  | 9,122  | 8,877  | 8,278  | 6,550  | 6,399  | 2,061             | 0                 | 0                 |
| Sioux                   | 1,475             | 1,549             | 1,845  | 2,034  | 2,575  | 3,124  | 4,001  | 4,667  | 4,528  | 5,599  | 2,055  | 2,452  | 699               | 0                 | 0                 |
| Stanton                 | 6,455             | 6,244             | 6,549  | 5,758  | 5,783  | 6,387  | 6,887  | 7,809  | 7,756  | 7,542  | 6,959  | 4,619  | 1,813             | 636               | 0                 |
| Thayer                  | 6,055             | 6,635             | 7,582  | 7,779  | 9,118  | 10,563 | 12,262 | 13,684 | 13,976 | 14,775 | 14,325 | 12,738 | 6,113             | 0                 | 0                 |
| Thomas                  | 729               | 851               | 973    | 954    | 1,078  | 1,206  | 1,553  | 1,510  | 1,773  | 1,191  | 628    | 517    | 0                 | 0                 | 0                 |
| Thurston                | 7,171             | 6,936             | 7,186  | 6,942  | 7,237  | 8,590  | 10,243 | 10,462 | 9,589  | 8,704  | 6,517  | 3,176  | 109               | 31                | 0                 |
| Valley                  | 4,647             | 5,169             | 5,633  | 5,783  | 6,590  | 7,252  | 8,163  | 9,533  | 9,823  | 9,480  | 7,339  | 7,092  | 2,324             | 0                 | 0                 |
| Washington              | 18,780            | 16,607            | 15,508 | 13,310 | 12,103 | 11,511 | 11,578 | 12,095 | 12,180 | 12,738 | 13,086 | 11,869 | 8,631             | 4,452             | 1,249             |
| Wayne                   | 9,851             | 9,364             | 9,858  | 10,400 | 9,959  | 10,129 | 9,880  | 10,566 | 9,725  | 10,397 | 9,862  | 6,169  | 813               | 182               | 0                 |
| Webster                 | 4,061             | 4,279             | 4,858  | 5,396  | 6,224  | 7,395  | 8,071  | 10,210 | 10,922 | 12,008 | 11,619 | 11,210 | 7,104             | 16                | 0                 |
| Wheeler                 | 886               | 948               | 1,060  | 1,051  | 1,297  | 1,526  | 2,170  | 2,335  | 2,531  | 2,292  | 1,362  | 1,683  | 644               | 0                 | 0                 |
| York                    | 14,598            | 14,428            | 14,798 | 13,685 | 13,724 | 14,346 | 14,874 | 17,239 | 17,146 | 18,721 | 18,205 | 17,279 | 11,170            | 604               | 0                 |

<sup>1</sup>The state counts are final resident counts. In December 2000, the Census Bureau released Nebraska's reapportionment count at 1,715,369. This number includes persons who are U.S. military or federal employees and their dependents stationed overseas and who listed Nebraska as their home state.

<sup>2</sup>The 1990 population totals for Nebraska as well as Howard, Knox, Merrick, and Polk Counties are corrected counts. The Census Bureau issued corrected population counts for these areas after the original 1990 counts and associated data products were published. Other detailed population tabulations were not revised to reflect the corrections, so the final counts reported here will differ slightly from the population totals in other tabulations.

<sup>3</sup>The state total is more than the sum of the counties because several areas never had a legal existence and were dropped or reorganized in subsequent years.

<sup>4</sup>The 2000 Census figure for Red Willow County was corrected, resulting in an increase of 2 people. The 2000 population counts listed do not reflect a change in the boundary between Platte and Butler Counties which took effect Jan. 1, 2001. This boundary change would effect the Census figures as follows: Butler gains 96 people while Platte loses 96.



**Table 5b: Ranking of Nebraska's 93 Counties by Highest Population: 1860 to 2000 Censuses**

| County    | 2000 | 1990 | 1980 | 1970 | 1960 | 1950 | 1940 | 1930 | 1920 | 1910 | 1900 | 1890 | 1880 | 1870 | 1860 |
|-----------|------|------|------|------|------|------|------|------|------|------|------|------|------|------|------|
| Adams     | 11   | 11   | 10   | 8    | 7    | 5    | 7    | 6    | 9    | 8    | 11   | 5    | 14   | 45   | 30   |
| Antelope  | 43   | 41   | 41   | 38   | 34   | 30   | 26   | 25   | 25   | 28   | 38   | 34   | 42   | 49   | 30   |
| Arthur    | 93   | 93   | 93   | 93   | 93   | 93   | 93   | 92   | 92   | 93   | 91   | 91   | 70   | 49   | 30   |
| Banner    | 85   | 86   | 88   | 85   | 85   | 87   | 89   | 87   | 91   | 89   | 83   | 78   | 70   | 49   | 30   |
| Blaine    | 91   | 91   | 90   | 91   | 90   | 89   | 88   | 88   | 86   | 87   | 88   | 84   | 70   | 49   | 30   |
| Boone     | 51   | 48   | 48   | 45   | 40   | 35   | 31   | 26   | 28   | 31   | 35   | 46   | 40   | 49   | 30   |
| Box Butte | 22   | 21   | 22   | 32   | 30   | 28   | 36   | 39   | 64   | 66   | 65   | 61   | 70   | 49   | 30   |
| Boyd      | 74   | 74   | 74   | 73   | 70   | 72   | 70   | 69   | 66   | 56   | 56   | 86   | 70   | 49   | 30   |
| Brown     | 67   | 69   | 65   | 70   | 71   | 71   | 71   | 72   | 69   | 67   | 69   | 69   | 70   | 49   | 30   |
| Buffalo   | 5    | 5    | 8    | 7    | 10   | 9    | 10   | 11   | 5    | 6    | 8    | 7    | 23   | 33   | 22   |
| Burt      | 41   | 42   | 40   | 37   | 33   | 31   | 29   | 32   | 34   | 35   | 28   | 30   | 25   | 17   | 14   |
| Butler    | 37   | 37   | 37   | 36   | 32   | 33   | 27   | 27   | 26   | 24   | 18   | 18   | 17   | 23   | 26   |
| Cass      | 13   | 13   | 14   | 14   | 14   | 17   | 17   | 18   | 17   | 10   | 7    | 6    | 3    | 4    | 3    |
| Cedar     | 31   | 26   | 28   | 25   | 23   | 23   | 21   | 21   | 21   | 25   | 29   | 53   | 49   | 26   | 17   |
| Chase     | 62   | 61   | 63   | 68   | 72   | 70   | 72   | 74   | 72   | 76   | 74   | 66   | 68   | 49   | 30   |
| Cherry    | 53   | 51   | 53   | 53   | 48   | 52   | 49   | 44   | 38   | 45   | 59   | 55   | 70   | 49   | 30   |
| Cheyenne  | 29   | 31   | 30   | 29   | 18   | 29   | 50   | 51   | 65   | 72   | 66   | 60   | 56   | 34   | 30   |
| Clay      | 45   | 44   | 44   | 44   | 45   | 50   | 39   | 31   | 27   | 21   | 17   | 15   | 9    | 41   | 18   |
| Colfax    | 26   | 33   | 31   | 35   | 37   | 39   | 37   | 42   | 40   | 38   | 39   | 32   | 28   | 21   | 30   |
| Cuming    | 27   | 27   | 26   | 27   | 27   | 26   | 25   | 28   | 30   | 29   | 23   | 26   | 33   | 14   | 24   |
| Custer    | 23   | 24   | 21   | 18   | 16   | 13   | 11   | 7    | 4    | 4    | 9    | 8    | 52   | 49   | 30   |
| Dakota    | 15   | 16   | 16   | 21   | 28   | 37   | 48   | 56   | 68   | 65   | 61   | 62   | 46   | 19   | 9    |
| Dawes     | 35   | 34   | 35   | 33   | 38   | 40   | 43   | 41   | 47   | 61   | 62   | 40   | 70   | 49   | 30   |
| Dawson    | 12   | 14   | 13   | 13   | 13   | 12   | 16   | 17   | 23   | 19   | 33   | 37   | 48   | 39   | 29   |
| Deuel     | 78   | 77   | 77   | 77   | 77   | 77   | 80   | 79   | 83   | 86   | 73   | 75   | 70   | 49   | 30   |
| Dixon     | 50   | 53   | 50   | 48   | 50   | 46   | 40   | 40   | 37   | 39   | 43   | 50   | 39   | 22   | 16   |
| Dodge     | 7    | 7    | 7    | 6    | 5    | 8    | 9    | 10   | 8    | 5    | 4    | 11   | 10   | 9    | 15   |
| Douglas   | 1    | 1    | 1    | 1    | 1    | 1    | 1    | 1    | 1    | 1    | 1    | 1    | 1    | 1    | 1    |
| Dundy     | 75   | 75   | 75   | 76   | 75   | 74   | 74   | 73   | 73   | 73   | 76   | 70   | 69   | 49   | 30   |
| Fillmore  | 47   | 45   | 45   | 46   | 39   | 41   | 34   | 33   | 31   | 27   | 21   | 17   | 15   | 32   | 30   |
| Franklin  | 66   | 65   | 65   | 65   | 64   | 61   | 62   | 61   | 48   | 48   | 48   | 51   | 34   | 44   | 30   |

| County    | 2000 | 1990 | 1980 | 1970 | 1960 | 1950 | 1940 | 1930 | 1920 | 1910 | 1900 | 1890 | 1880 | 1870 | 1860 |
|-----------|------|------|------|------|------|------|------|------|------|------|------|------|------|------|------|
| Frontier  | 71   | 72   | 71   | 72   | 73   | 69   | 68   | 65   | 63   | 58   | 52   | 48   | 61   | 49   | 30   |
| Furnas    | 57   | 57   | 56   | 52   | 53   | 45   | 44   | 37   | 39   | 36   | 31   | 39   | 29   | 49   | 30   |
| Gage      | 14   | 12   | 12   | 12   | 9    | 6    | 4    | 3    | 3    | 3    | 3    | 3    | 8    | 12   | 13   |
| Garden    | 75   | 76   | 76   | 75   | 76   | 76   | 75   | 75   | 75   | 77   | 91   | 92   | 70   | 49   | 30   |
| Garfield  | 79   | 78   | 79   | 78   | 78   | 80   | 81   | 82   | 81   | 79   | 77   | 82   | 70   | 49   | 30   |
| Gosper    | 77   | 80   | 80   | 80   | 81   | 81   | 79   | 78   | 74   | 70   | 67   | 65   | 55   | 49   | 30   |
| Grant     | 88   | 89   | 89   | 86   | 91   | 91   | 90   | 90   | 90   | 91   | 85   | 88   | 70   | 30   | 30   |
| Greeley   | 73   | 73   | 73   | 71   | 69   | 68   | 67   | 64   | 61   | 62   | 64   | 63   | 57   | 49   | 30   |
| Hall      | 4    | 4    | 4    | 4    | 3    | 4    | 5    | 5    | 6    | 9    | 15   | 14   | 19   | 25   | 21   |
| Hamilton  | 33   | 35   | 38   | 40   | 46   | 49   | 45   | 36   | 32   | 30   | 26   | 21   | 20   | 38   | 30   |
| Harlan    | 65   | 66   | 67   | 67   | 67   | 60   | 64   | 62   | 56   | 51   | 49   | 49   | 31   | 49   | 30   |
| Hayes     | 82   | 82   | 82   | 82   | 82   | 82   | 83   | 80   | 82   | 80   | 72   | 71   | 66   | 49   | 30   |
| Hitchcock | 70   | 67   | 69   | 69   | 68   | 67   | 69   | 68   | 70   | 69   | 68   | 58   | 60   | 49   | 30   |
| Holt      | 24   | 23   | 23   | 22   | 21   | 19   | 18   | 20   | 18   | 23   | 32   | 22   | 45   | 49   | 30   |
| Hooker    | 86   | 88   | 85   | 89   | 86   | 90   | 91   | 93   | 93   | 92   | 90   | 89   | 70   | 49   | 30   |
| Howard    | 48   | 54   | 52   | 54   | 59   | 59   | 57   | 53   | 44   | 41   | 44   | 41   | 37   | 49   | 30   |
| Jefferson | 38   | 36   | 33   | 30   | 31   | 24   | 20   | 22   | 22   | 18   | 20   | 20   | 21   | 18   | 30   |
| Johnson   | 60   | 60   | 60   | 61   | 60   | 58   | 54   | 59   | 58   | 49   | 40   | 36   | 22   | 11   | 11   |
| Kearney   | 46   | 50   | 51   | 55   | 58   | 65   | 66   | 66   | 62   | 54   | 45   | 42   | 41   | 40   | 12   |
| Keith     | 36   | 38   | 36   | 43   | 52   | 55   | 58   | 70   | 71   | 74   | 79   | 76   | 65   | 49   | 30   |
| Keya Paha | 83   | 83   | 83   | 83   | 83   | 83   | 82   | 83   | 80   | 78   | 70   | 72   | 70   | 49   | 30   |
| Kimball   | 61   | 64   | 61   | 57   | 51   | 75   | 78   | 76   | 77   | 85   | 86   | 85   | 70   | 49   | 30   |
| Knox      | 34   | 30   | 27   | 28   | 24   | 20   | 19   | 16   | 16   | 15   | 24   | 47   | 43   | 31   | 20   |
| Lancaster | 2    | 2    | 2    | 2    | 2    | 2    | 2    | 2    | 2    | 2    | 2    | 2    | 2    | 6    | 19   |
| Lincoln   | 9    | 9    | 6    | 9    | 8    | 7    | 6    | 9    | 7    | 22   | 37   | 33   | 44   | 46   | 30   |
| Logan     | 87   | 85   | 86   | 87   | 87   | 85   | 86   | 85   | 89   | 88   | 84   | 83   | 70   | 49   | 30   |
| Loup      | 90   | 90   | 91   | 90   | 88   | 86   | 85   | 86   | 85   | 84   | 82   | 81   | 70   | 49   | 30   |
| McPherson | 92   | 92   | 92   | 92   | 92   | 92   | 92   | 91   | 88   | 82   | 89   | 90   | 70   | 49   | 30   |
| Madison   | 8    | 8    | 9    | 10   | 11   | 10   | 8    | 8    | 10   | 12   | 16   | 23   | 32   | 24   | 30   |
| Merrick   | 39   | 39   | 39   | 41   | 47   | 48   | 52   | 46   | 43   | 47   | 50   | 44   | 35   | 29   | 23   |
| Morrill   | 56   | 58   | 58   | 58   | 56   | 53   | 51   | 54   | 57   | 71   | 91   | 92   | 70   | 49   | 30   |
| Nance     | 64   | 63   | 64   | 63   | 63   | 63   | 63   | 63   | 60   | 55   | 54   | 59   | 58   | 42   | 30   |
| Nemaha    | 42   | 40   | 43   | 39   | 42   | 34   | 28   | 35   | 35   | 32   | 22   | 24   | 13   | 5    | 4    |

| County       | 2000 | 1990 | 1980 | 1970 | 1960 | 1950 | 1940 | 1930 | 1920 | 1910 | 1900 | 1890 | 1880 | 1870 | 1860 |
|--------------|------|------|------|------|------|------|------|------|------|------|------|------|------|------|------|
| Nuckolls     | 58   | 55   | 54   | 49   | 49   | 42   | 38   | 34   | 33   | 33   | 30   | 28   | 38   | 48   | 27   |
| Otoe         | 19   | 20   | 19   | 16   | 17   | 14   | 14   | 14   | 13   | 11   | 5    | 4    | 5    | 2    | 2    |
| Pawnee       | 72   | 71   | 70   | 66   | 66   | 62   | 55   | 57   | 54   | 42   | 34   | 35   | 26   | 10   | 8    |
| Perkins      | 69   | 70   | 72   | 74   | 74   | 73   | 73   | 71   | 78   | 81   | 80   | 68   | 70   | 49   | 30   |
| Phelps       | 30   | 29   | 34   | 34   | 36   | 47   | 56   | 58   | 49   | 44   | 41   | 38   | 50   | 49   | 30   |
| Pierce       | 40   | 43   | 42   | 42   | 44   | 44   | 42   | 43   | 46   | 50   | 53   | 64   | 59   | 36   | 30   |
| Platte       | 10   | 10   | 11   | 11   | 12   | 11   | 12   | 12   | 14   | 13   | 14   | 19   | 16   | 20   | 10   |
| Polk         | 55   | 56   | 57   | 56   | 55   | 54   | 53   | 52   | 45   | 43   | 42   | 31   | 27   | 37   | 28   |
| Red Willow   | 25   | 25   | 25   | 26   | 25   | 27   | 32   | 29   | 41   | 40   | 47   | 43   | 47   | 49   | 30   |
| Richardson   | 32   | 28   | 29   | 24   | 19   | 16   | 13   | 15   | 15   | 17   | 10   | 12   | 6    | 3    | 5    |
| Rock         | 80   | 79   | 78   | 79   | 80   | 79   | 77   | 81   | 79   | 75   | 71   | 74   | 70   | 49   | 30   |
| Saline       | 21   | 22   | 24   | 23   | 26   | 22   | 22   | 23   | 20   | 16   | 12   | 10   | 7    | 13   | 25   |
| Sarpy        | 3    | 3    | 3    | 3    | 6    | 18   | 35   | 49   | 55   | 53   | 51   | 54   | 36   | 16   | 7    |
| Saunders     | 16   | 15   | 15   | 15   | 15   | 15   | 15   | 13   | 12   | 7    | 6    | 9    | 4    | 7    | 30   |
| Scotts Bluff | 6    | 6    | 5    | 5    | 4    | 3    | 3    | 4    | 11   | 59   | 75   | 79   | 70   | 49   | 30   |
| Seward       | 18   | 18   | 17   | 17   | 22   | 25   | 24   | 24   | 24   | 20   | 19   | 16   | 12   | 15   | 30   |
| Sheridan     | 52   | 47   | 47   | 50   | 43   | 43   | 47   | 45   | 52   | 64   | 63   | 45   | 70   | 49   | 30   |
| Sherman      | 68   | 68   | 68   | 64   | 65   | 64   | 61   | 60   | 59   | 60   | 58   | 56   | 53   | 49   | 30   |
| Sioux        | 81   | 81   | 81   | 81   | 79   | 78   | 76   | 77   | 76   | 68   | 78   | 77   | 63   | 49   | 30   |
| Stanton      | 49   | 52   | 55   | 60   | 62   | 66   | 65   | 67   | 67   | 63   | 57   | 67   | 54   | 27   | 30   |
| Thayer       | 54   | 49   | 46   | 47   | 41   | 36   | 30   | 30   | 29   | 26   | 25   | 25   | 30   | 49   | 30   |
| Thomas       | 89   | 87   | 87   | 88   | 89   | 88   | 87   | 89   | 87   | 90   | 87   | 87   | 70   | 49   | 30   |
| Thurston     | 44   | 46   | 49   | 51   | 54   | 51   | 41   | 48   | 53   | 57   | 60   | 73   | 67   | 43   | 30   |
| Valley       | 59   | 59   | 59   | 59   | 57   | 57   | 59   | 55   | 50   | 52   | 55   | 52   | 51   | 49   | 30   |
| Washington   | 17   | 17   | 18   | 20   | 29   | 32   | 33   | 38   | 36   | 34   | 27   | 27   | 18   | 8    | 6    |
| Wayne        | 28   | 32   | 32   | 31   | 35   | 38   | 46   | 47   | 51   | 46   | 46   | 57   | 62   | 35   | 30   |
| Webster      | 63   | 62   | 62   | 62   | 61   | 56   | 60   | 50   | 42   | 37   | 36   | 29   | 24   | 47   | 30   |
| Wheeler      | 84   | 84   | 84   | 84   | 84   | 84   | 84   | 84   | 84   | 83   | 81   | 80   | 64   | 49   | 30   |
| York         | 20   | 19   | 20   | 19   | 20   | 21   | 23   | 19   | 19   | 14   | 13   | 13   | 11   | 28   | 30   |

**Table 6: Listing of Nebraska Counties by Year of Highest Census Population**

Census Year (Number of Counties Having Highest Census Population)

| 1890 (10) | 1900 (11) | 1910 (12) | 1920 (18) | 1930 (21)  | 1940 (1) | 1960 (2) | 1980 (4)     | 2000 (14)  |
|-----------|-----------|-----------|-----------|------------|----------|----------|--------------|------------|
| Banner    | Butler    | Boyd      | Antelope  | Boone      | Rock     | Cheyenne | Box Butte    | Adams      |
| Clay      | Cuming    | Franklin  | Arthur    | Burt       |          | Kimball  | Keith        | Buffalo    |
| Fillmore  | Frontier  | Harlan    | Blaine    | Cedar      |          |          | Lincoln      | Cass       |
| Gage      | Furnas    | Howard    | Brown     | Chase      |          |          | Scotts Bluff | Dakota     |
| Hamilton  | Gosper    | Jefferson | Cherry    | Dawes      |          |          |              | Dawson     |
| Hayes     | Johnson   | Loup      | Colfax    | Deuel      |          |          |              | Dodge      |
| Keya Paha | Kearney   | McPherson | Custer    | Dundy      |          |          |              | Douglas    |
| Otoe      | Nemaha    | Nance     | Dixon     | Garden     |          |          |              | Hall       |
| Polk      | Pawnee    | Sioux     | Garfield  | Hitchcock  |          |          |              | Lancaster  |
| Saline    | Phelps    | Thayer    | Grant     | Knox       |          |          |              | Madison    |
|           | Saunders  | Webster   | Greeley   | Logan      |          |          |              | Platte     |
|           |           | York      | Holt      | Morrill    |          |          |              | Sarpy      |
|           |           |           | Hooker    | Perkins    |          |          |              | Seward     |
|           |           |           | Merrick   | Pierce     |          |          |              | Washington |
|           |           |           | Nuckolls  | Red Willow |          |          |              |            |
|           |           |           | Thomas    | Richardson |          |          |              |            |
|           |           |           | Valley    | Sheridan   |          |          |              |            |
|           |           |           | Wheeler   | Sherman    |          |          |              |            |
|           |           |           |           | Stanton    |          |          |              |            |
|           |           |           |           | Thurston   |          |          |              |            |
|           |           |           |           | Wayne      |          |          |              |            |

## Year of Highest Census Population for Nebraska Counties

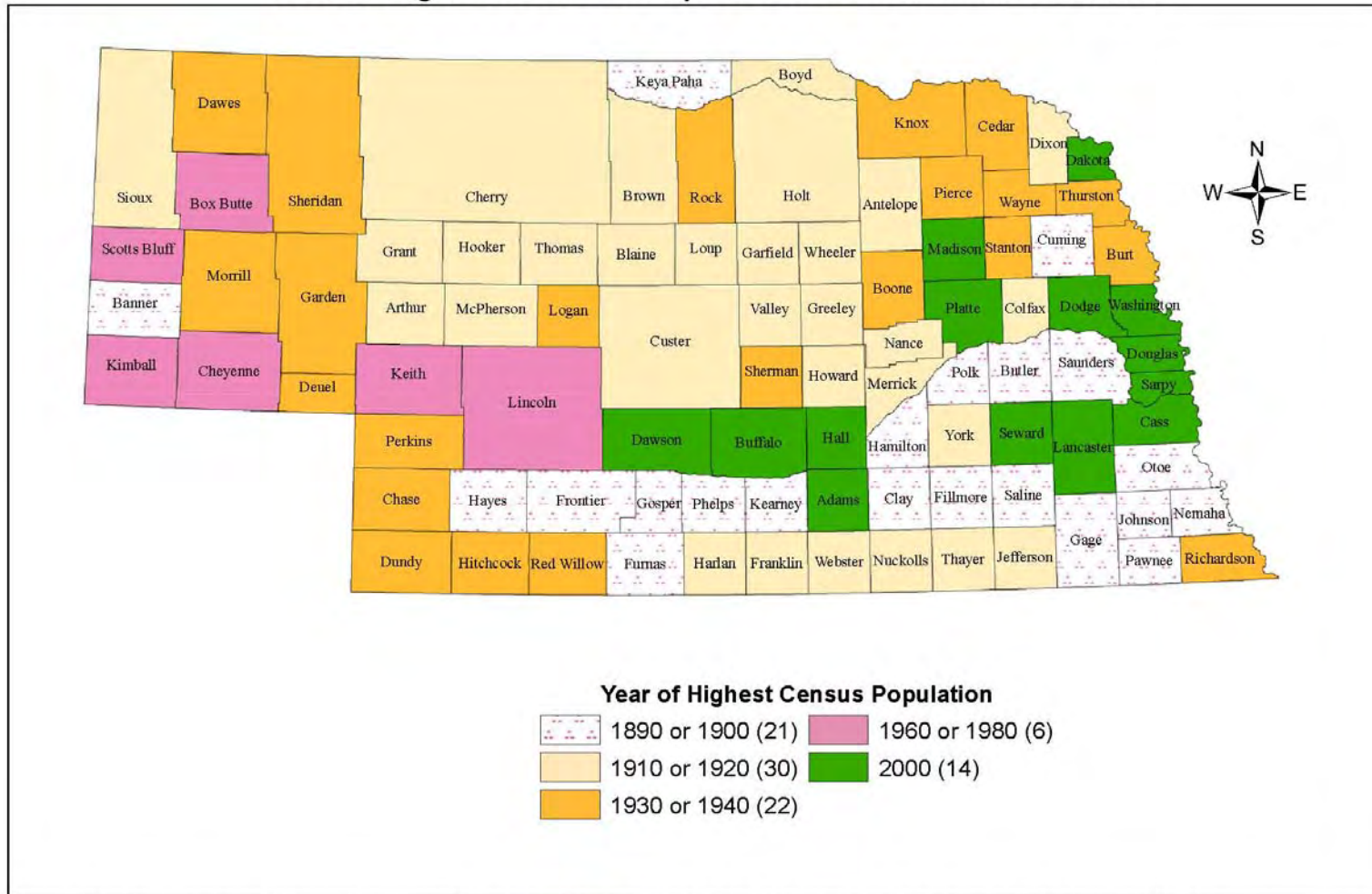

Source: U.S. Census Bureau, Decennial Censuses; Compiled by: Center for Public Affairs Research (CPAR), University of Nebraska at Omaha  
 Prepared by: David Drozd, CPAR - July 12, 2006

**Table 7: Comparison of 2000 County Population to Population in Highest Census Year**

Source: Decennial Censuses, U.S. Census Bureau

| County Name | 2000 Population | Highest Recorded Population | Year of Highest Population | 2000 Population as a Percent of Highest Population | Rank of 2000 Percentage |
|-------------|-----------------|-----------------------------|----------------------------|--|-------------------------|
| Adams       | 31,151          | 31,151                      | 2000                       | 100.0  | 1                       |
| Antelope    | 7,452           | 15,243                      | 1920                       | 48.9   | 58                      |
| Arthur      | 444             | 1,412                       | 1920                       | 31.4   | 86                      |
| Banner      | 819             | 2,435                       | 1890                       | 33.6   | 83                      |
| Blaine      | 583             | 1,778                       | 1920                       | 32.8   | 84                      |
| Boone       | 6,259           | 14,738                      | 1930                       | 42.5   | 68                      |
| Box Butte   | 12,158          | 13,696                      | 1980                       | 88.8   | 22                      |
| Boyd        | 2,438           | 8,826                       | 1910                       | 27.6   | 88                      |
| Brown       | 3,525           | 6,749                       | 1920                       | 52.2   | 51                      |
| Buffalo     | 42,259          | 42,259                      | 2000                       | 100.0  | 1                       |
| Burt        | 7,791           | 13,062                      | 1930                       | 59.6   | 40                      |
| Butler      | 8,767           | 15,703                      | 1900                       | 55.8   | 44                      |
| Cass        | 24,334          | 24,334                      | 2000                       | 100.0  | 1                       |
| Cedar       | 9,615           | 16,427                      | 1930                       | 58.5   | 41                      |
| Chase       | 4,068           | 5,484                       | 1930                       | 74.2   | 28                      |
| Cherry      | 6,148           | 11,753                      | 1920                       | 52.3   | 50                      |
| Cheyenne    | 9,830           | 14,828                      | 1960                       | 66.3   | 36                      |
| Clay        | 7,039           | 16,310                      | 1890                       | 43.2   | 65                      |
| Colfax      | 10,441          | 11,624                      | 1920                       | 89.8   | 20                      |
| Cuming      | 10,203          | 14,584                      | 1900                       | 70.0   | 30                      |
| Custer      | 11,793          | 26,407                      | 1920                       | 44.7   | 63                      |
| Dakota      | 20,253          | 20,253                      | 2000                       | 100.0  | 1                       |
| Dawes       | 9,060           | 11,493                      | 1930                       | 78.8   | 25                      |
| Dawson      | 24,365          | 24,365                      | 2000                       | 100.0  | 1                       |
| Deuel       | 2,098           | 3,992                       | 1930                       | 52.6   | 49                      |
| Dixon       | 6,339           | 11,815                      | 1920                       | 53.7   | 48                      |
| Dodge       | 36,160          | 36,160                      | 2000                       | 100.0  | 1                       |
| Douglas     | 463,585         | 463,585                     | 2000                       | 100.0  | 1                       |
| Dundy       | 2,292           | 5,610                       | 1930                       | 40.9   | 72                      |
| Fillmore    | 6,634           | 16,022                      | 1890                       | 41.4   | 69                      |
| Franklin    | 3,574           | 10,303                      | 1910                       | 34.7   | 81                      |
| Frontier    | 3,099           | 8,781                       | 1900                       | 35.3   | 79                      |
| Furnas      | 5,324           | 12,373                      | 1900                       | 43.0   | 66                      |
| Gage        | 22,993          | 36,344                      | 1890                       | 63.3   | 37                      |
| Garden      | 2,292           | 5,099                       | 1930                       | 44.9   | 62                      |
| Garfield    | 1,902           | 3,496                       | 1920                       | 54.4   | 47                      |
| Gosper      | 2,143           | 5,301                       | 1900                       | 40.4   | 73                      |
| Grant       | 747             | 1,486                       | 1920                       | 50.3   | 55                      |
| Greeley     | 2,714           | 8,685                       | 1920                       | 31.2   | 87                      |
| Hall        | 53,534          | 53,534                      | 2000                       | 100.0  | 1                       |
| Hamilton    | 9,403           | 14,096                      | 1890                       | 66.7   | 35                      |
| Harlan      | 3,786           | 9,578                       | 1910                       | 39.5   | 75                      |
| Hayes       | 1,068           | 3,953                       | 1890                       | 27.0   | 89                      |
| Hitchcock   | 3,111           | 7,269                       | 1930                       | 42.8   | 67                      |

| County Name  | 2000 Population | Highest Recorded Population | Year of Highest Population | 2000 Population as a Percent of Highest Population | Rank of 2000 Percentage |
|--------------|-----------------|-----------------------------|----------------------------|--|-------------------------|
| Holt         | 11,551          | 17,151                      | 1920                       | 67.3   | 34                      |
| Hooker       | 783             | 1,378                       | 1920                       | 56.8   | 43                      |
| Howard       | 6,567           | 10,783                      | 1910                       | 60.9   | 38                      |
| Jefferson    | 8,333           | 16,852                      | 1910                       | 49.4   | 56                      |
| Johnson      | 4,488           | 11,197                      | 1900                       | 40.1   | 74                      |
| Kearney      | 6,882           | 9,866                       | 1900                       | 69.8   | 31                      |
| Keith        | 8,875           | 9,364                       | 1980                       | 94.8   | 17                      |
| Keya Paha    | 983             | 3,920                       | 1890                       | 25.1   | 92                      |
| Kimball      | 4,089           | 7,975                       | 1960                       | 51.3   | 53                      |
| Knox         | 9,374           | 19,110                      | 1930                       | 49.1   | 57                      |
| Lancaster    | 250,291         | 250,291                     | 2000                       | 100.0  | 1                       |
| Lincoln      | 34,632          | 36,455                      | 1980                       | 95.0   | 16                      |
| Logan        | 774             | 2,014                       | 1930                       | 38.4   | 76                      |
| Loup         | 712             | 2,188                       | 1910                       | 32.5   | 85                      |
| McPherson    | 533             | 2,470                       | 1910                       | 21.6   | 93                      |
| Madison      | 35,226          | 35,226                      | 2000                       | 100.0  | 1                       |
| Merrick      | 8,204           | 10,763                      | 1920                       | 76.2   | 27                      |
| Morrill      | 5,440           | 9,950                       | 1930                       | 54.7   | 46                      |
| Nance        | 4,038           | 8,926                       | 1910                       | 45.2   | 61                      |
| Nemaha       | 7,576           | 14,952                      | 1900                       | 50.7   | 54                      |
| Nuckolls     | 5,057           | 13,236                      | 1920                       | 38.2   | 77                      |
| Otoe         | 15,396          | 25,403                      | 1890                       | 60.6   | 39                      |
| Pawnee       | 3,087           | 11,770                      | 1900                       | 26.2   | 91                      |
| Perkins      | 3,200           | 5,834                       | 1930                       | 54.9   | 45                      |
| Phelps       | 9,747           | 10,772                      | 1900                       | 90.5   | 19                      |
| Pierce       | 7,857           | 11,080                      | 1930                       | 70.9   | 29                      |
| Platte       | 31,662          | 31,662                      | 2000                       | 100.0  | 1                       |
| Polk         | 5,639           | 10,817                      | 1890                       | 52.1   | 52                      |
| Red Willow   | 11,450          | 13,859                      | 1930                       | 82.6   | 24                      |
| Richardson   | 9,531           | 19,826                      | 1930                       | 48.1   | 59                      |
| Rock         | 1,756           | 3,977                       | 1940                       | 44.2   | 64                      |
| Saline       | 13,843          | 20,097                      | 1890                       | 68.9   | 32                      |
| Sarpy        | 122,595         | 122,595                     | 2000                       | 100.0  | 1                       |
| Saunders     | 19,830          | 22,085                      | 1900                       | 89.8   | 21                      |
| Scotts Bluff | 36,951          | 38,344                      | 1980                       | 96.4   | 15                      |
| Seward       | 16,496          | 16,496                      | 2000                       | 100.0  | 1                       |
| Sheridan     | 6,198           | 10,793                      | 1930                       | 57.4   | 42                      |
| Sherman      | 3,318           | 9,122                       | 1930                       | 36.4   | 78                      |
| Sioux        | 1,475           | 5,599                       | 1910                       | 26.3   | 90                      |
| Stanton      | 6,455           | 7,809                       | 1930                       | 82.7   | 23                      |
| Thayer       | 6,055           | 14,775                      | 1910                       | 41.0   | 71                      |
| Thomas       | 729             | 1,773                       | 1920                       | 41.1   | 70                      |
| Thurston     | 7,171           | 10,462                      | 1930                       | 68.5   | 33                      |
| Valley       | 4,647           | 9,823                       | 1920                       | 47.3   | 60                      |
| Washington   | 18,780          | 18,780                      | 2000                       | 100.0  | 1                       |
| Wayne        | 9,851           | 10,566                      | 1930                       | 93.2   | 18                      |
| Webster      | 4,061           | 12,008                      | 1910                       | 33.8   | 82                      |
| Wheeler      | 886             | 2,531                       | 1920                       | 35.0   | 80                      |
| York         | 14,598          | 18,721                      | 1910                       | 78.0   | 26                      |

## 2000 Population as a Percentage of the Population in the Highest Census Year

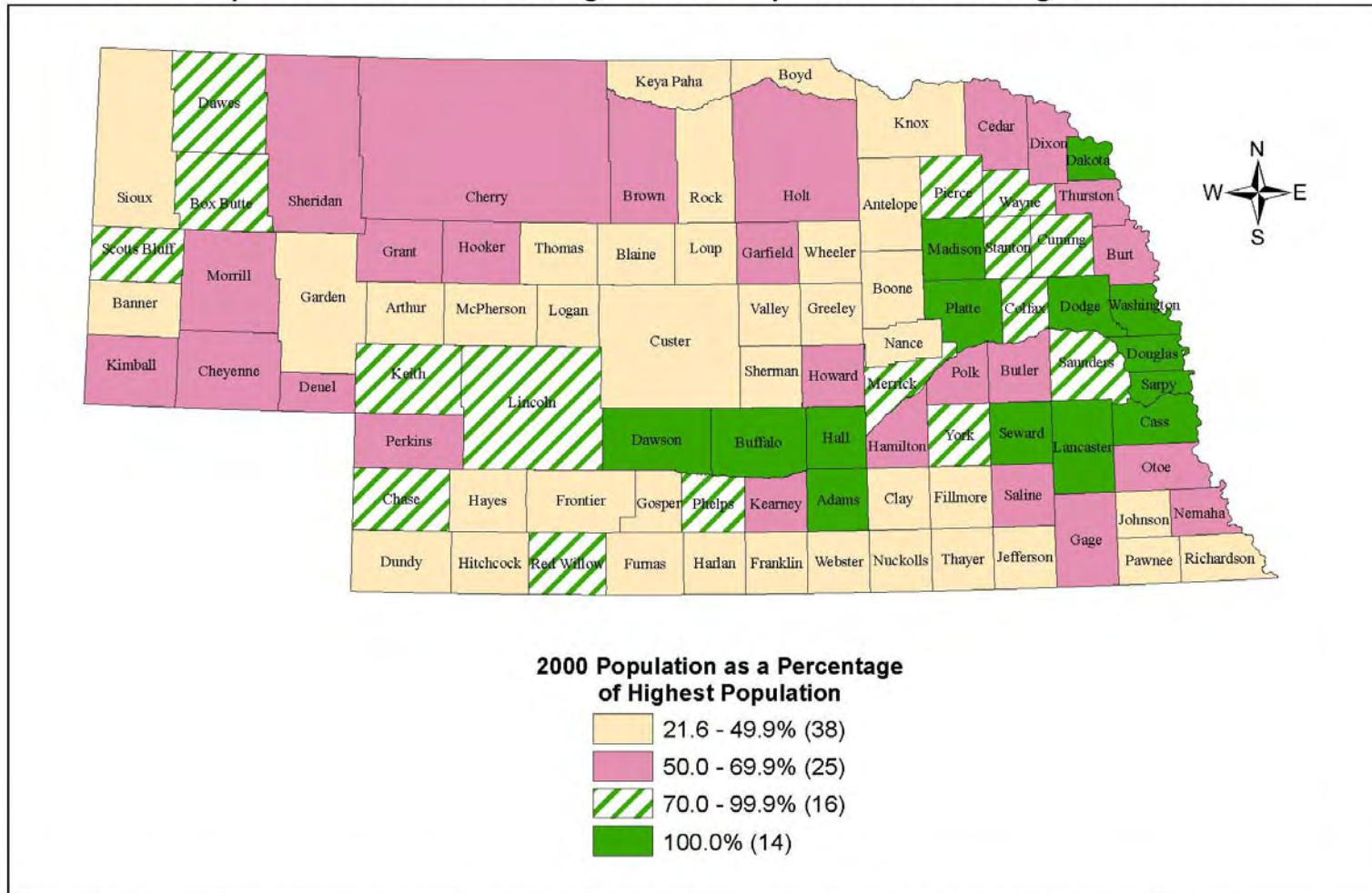

Source: U.S. Census Bureau, Decennial Censuses; Compiled by: Center for Public Affairs Research (CPAR), University of Nebraska at Omaha  
 Prepared by: David Drozd, CPAR - July 12, 2006



**Figure 6: Percentage of Aggregate Population of Nebraska Counties Sorted by Size: Various Censuses**

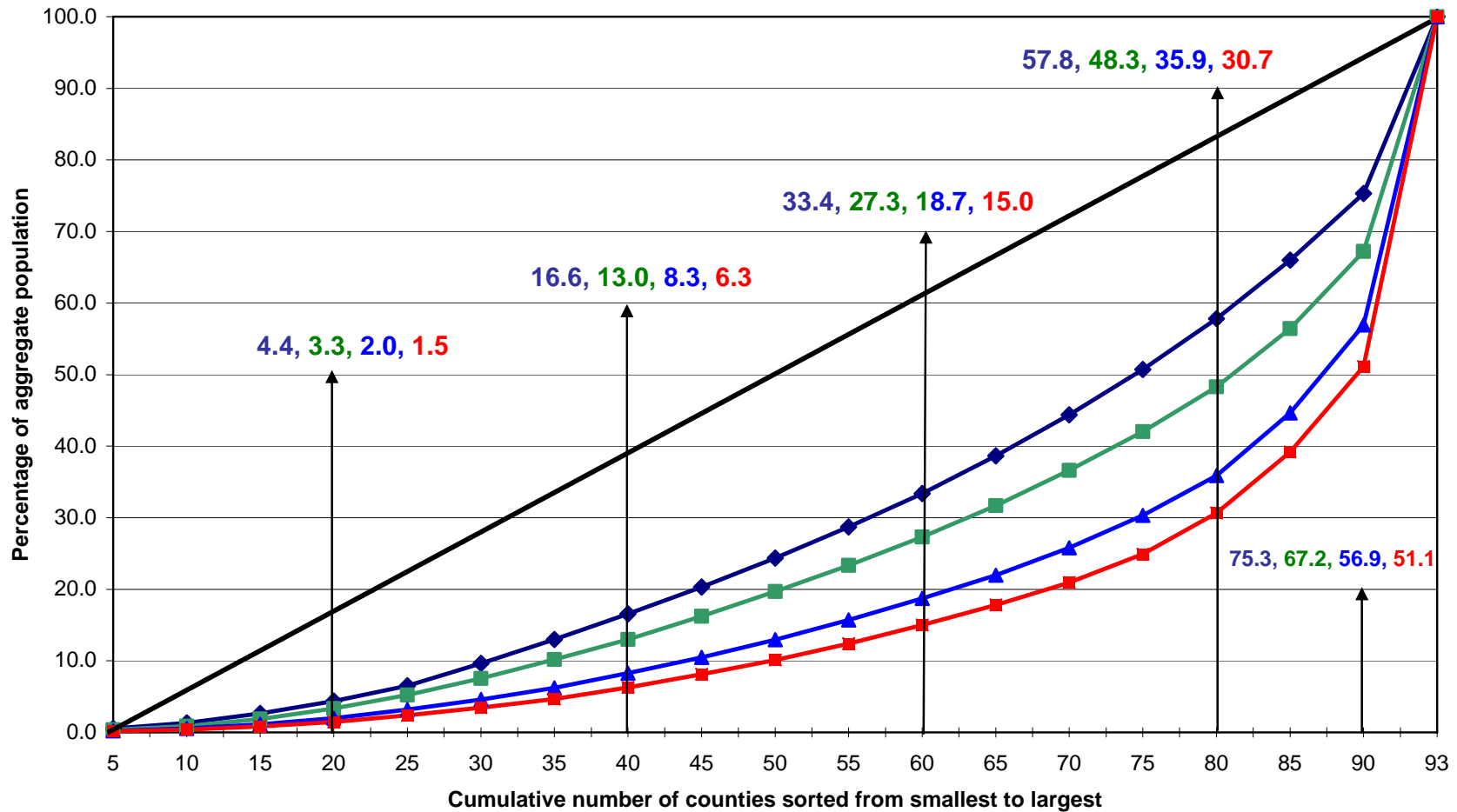

The figures shown represent the percentages in 1920, 1950, 1980, and 2000 respectively.

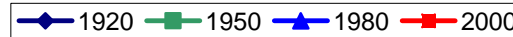

## 1950 - 2000 Percent Change in Total Population

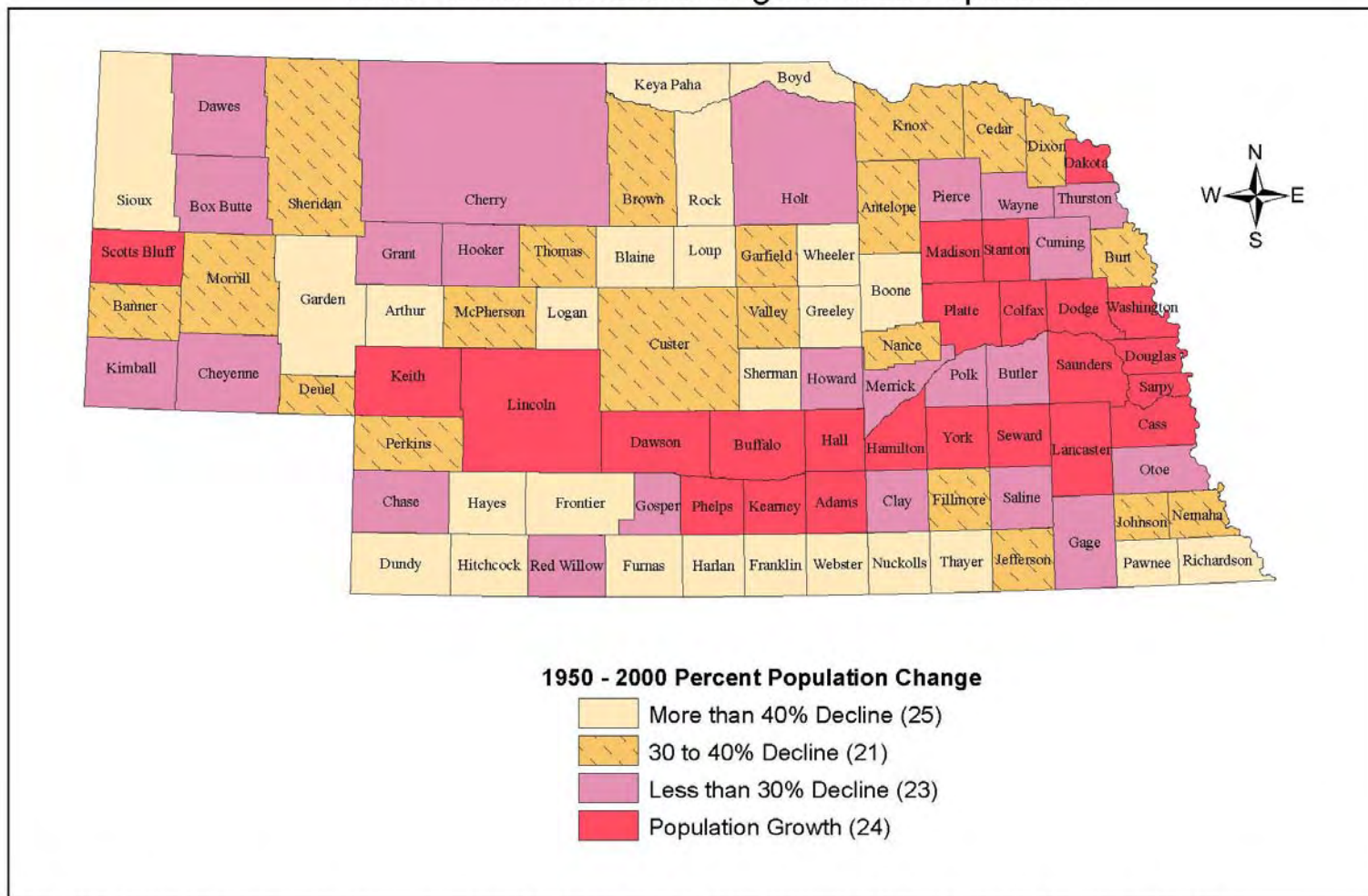

Source: U.S. Census Bureau, Decennial Censuses; Compiled by: Center for Public Affairs Research (CPAR), University of Nebraska at Omaha  
 Prepared by: David Drozd, CPAR - July 31, 2006

**Table 8: Population Under Age 18 and Percent of the Total Population: 1950 to 2000**

Sources: 1950 to 2000 Decennial Censuses of Population

Characteristics of the Population, Nebraska; Volume II, Part 27 (1950 data); Volume 1, Part 29 (1960-70 data)

Sex by Age Download (1980-90 data); Summary File 1 (Census 2000)

| County          | 1950           | 1960           | 1970           | 1980           | 1990           | 2000           | 1950        | 1960        | 1970        | 1980        | 1990        | 2000        |
|-----------------|----------------|----------------|----------------|----------------|----------------|----------------|-------------|-------------|-------------|-------------|-------------|-------------|
| <b>Nebraska</b> | <b>406,405</b> | <b>499,907</b> | <b>507,491</b> | <b>447,170</b> | <b>429,012</b> | <b>450,242</b> | <b>30.7</b> | <b>35.3</b> | <b>34.1</b> | <b>28.5</b> | <b>27.2</b> | <b>26.2</b> |
| Adams           | 8,249          | 9,268          | 9,357          | 7,825          | 7,368          | 7,616          | 28.6        | 32.0        | 30.6        | 25.5        | 24.9        | 24.4        |
| Antelope        | 3,940          | 3,672          | 3,105          | 2,583          | 2,436          | 2,050          | 33.9        | 36.1        | 34.3        | 29.8        | 30.6        | 27.5        |
| Arthur          | 303            | 271            | 220            | 136            | 119            | 106            | 37.7        | 39.9        | 36.3        | 26.5        | 25.8        | 23.9        |
| Banner          | 487            | 525            | 381            | 269            | 253            | 236            | 36.8        | 41.4        | 36.8        | 29.3        | 29.7        | 28.8        |
| Blaine          | 440            | 376            | 274            | 270            | 188            | 153            | 36.6        | 37.0        | 32.3        | 31.1        | 27.9        | 26.2        |
| Boone           | 3,725          | 3,509          | 3,019          | 2,179          | 1,945          | 1,822          | 34.7        | 38.4        | 36.9        | 29.5        | 29.2        | 29.1        |
| Box Butte       | 4,257          | 4,487          | 3,500          | 4,068          | 4,248          | 3,420          | 34.7        | 38.4        | 34.7        | 29.7        | 32.4        | 28.1        |
| Boyd            | 1,682          | 1,740          | 1,258          | 807            | 767            | 609            | 34.2        | 38.6        | 33.5        | 24.2        | 27.1        | 25.0        |
| Brown           | 1,769          | 1,502          | 1,351          | 1,248          | 981            | 875            | 34.3        | 33.9        | 33.6        | 28.5        | 26.8        | 24.8        |
| Buffalo         | 7,751          | 8,936          | 9,397          | 9,133          | 9,630          | 10,566         | 30.8        | 34.1        | 30.1        | 26.2        | 25.7        | 25.0        |
| Burt            | 3,648          | 3,516          | 2,920          | 2,312          | 2,119          | 2,001          | 31.6        | 34.5        | 31.6        | 26.2        | 26.9        | 25.7        |
| Butler          | 3,539          | 3,594          | 3,180          | 2,635          | 2,410          | 2,443          | 31.0        | 34.9        | 33.6        | 28.2        | 28.0        | 27.9        |
| Cass            | 5,081          | 6,422          | 6,277          | 6,154          | 6,135          | 6,792          | 31.1        | 36.0        | 34.7        | 30.3        | 28.8        | 27.9        |
| Cedar           | 5,055          | 5,722          | 5,011          | 3,705          | 3,143          | 2,828          | 36.5        | 42.8        | 41.1        | 32.6        | 31.0        | 29.4        |
| Chase           | 1,776          | 1,518          | 1,359          | 1,459          | 1,266          | 1,025          | 34.3        | 35.2        | 32.9        | 30.7        | 28.9        | 25.2        |
| Cherry          | 2,950          | 3,081          | 2,363          | 1,905          | 1,774          | 1,659          | 35.1        | 37.5        | 34.5        | 28.2        | 28.1        | 27.0        |
| Cheyenne        | 4,177          | 6,153          | 3,892          | 2,769          | 2,614          | 2,587          | 34.6        | 41.5        | 36.1        | 27.5        | 27.5        | 26.3        |
| Clay            | 2,478          | 2,988          | 2,841          | 2,335          | 1,940          | 1,921          | 28.5        | 34.3        | 34.4        | 28.8        | 27.2        | 27.3        |
| Colfax          | 2,935          | 3,082          | 3,051          | 2,800          | 2,528          | 3,017          | 29.3        | 32.1        | 32.1        | 28.3        | 27.7        | 28.9        |
| Cuming          | 4,299          | 4,609          | 4,392          | 3,530          | 2,820          | 2,774          | 33.1        | 37.1        | 36.5        | 30.3        | 27.9        | 27.2        |
| Custer          | 6,318          | 5,718          | 4,524          | 3,782          | 3,314          | 3,097          | 33.0        | 34.6        | 32.1        | 27.3        | 27.0        | 26.3        |
| Dakota          | 3,788          | 4,965          | 5,081          | 5,415          | 5,073          | 6,177          | 36.4        | 40.8        | 38.7        | 32.7        | 30.3        | 30.5        |
| Dawes           | 3,049          | 3,238          | 2,779          | 2,402          | 2,280          | 1,918          | 31.4        | 34.0        | 28.7        | 25.0        | 25.3        | 21.2        |
| Dawson          | 6,829          | 7,174          | 6,670          | 6,715          | 5,572          | 7,120          | 35.2        | 37.0        | 34.3        | 30.1        | 27.9        | 29.2        |
| Deuel           | 1,103          | 1,100          | 837            | 666            | 588            | 489            | 33.1        | 35.2        | 30.8        | 27.1        | 26.3        | 23.3        |
| Dixon           | 3,084          | 2,931          | 2,557          | 2,119          | 1,731          | 1,741          | 33.8        | 36.2        | 34.3        | 29.7        | 28.2        | 27.5        |
| Dodge           | 7,619          | 11,561         | 12,046         | 10,053         | 9,004          | 8,922          | 29.0        | 35.6        | 34.6        | 28.0        | 26.1        | 24.7        |
| Douglas         | 79,352         | 122,976        | 140,457        | 115,538        | 111,898        | 123,221        | 28.2        | 35.8        | 36.1        | 29.1        | 26.9        | 26.6        |
| Dundy           | 1,511          | 1,238          | 833            | 698            | 643            | 534            | 34.7        | 34.7        | 28.5        | 24.4        | 24.9        | 23.3        |

| County    | 1950   | 1960   | 1970   | 1980   | 1990   | 2000   | 1950 | 1960 | 1970 | 1980 | 1990 | 2000 |
|-----------|--------|--------|--------|--------|--------|--------|------|------|------|------|------|------|
| Fillmore  | 2,843  | 3,197  | 2,643  | 2,145  | 1,881  | 1,748  | 29.6 | 33.9 | 32.5 | 27.1 | 26.5 | 26.3 |
| Franklin  | 2,198  | 1,726  | 1,251  | 1,070  | 923    | 875    | 31.0 | 31.7 | 27.4 | 24.4 | 23.4 | 24.5 |
| Frontier  | 1,769  | 1,513  | 1,254  | 1,010  | 863    | 806    | 33.5 | 35.1 | 31.5 | 27.7 | 27.8 | 26.0 |
| Furnas    | 2,916  | 2,574  | 1,990  | 1,570  | 1,316  | 1,285  | 31.1 | 33.4 | 28.9 | 24.2 | 23.7 | 24.1 |
| Gage      | 8,415  | 8,684  | 7,988  | 6,129  | 5,567  | 5,514  | 30.0 | 32.4 | 31.1 | 25.1 | 24.4 | 24.0 |
| Garden    | 1,432  | 1,209  | 909    | 658    | 571    | 499    | 34.8 | 34.8 | 31.0 | 23.5 | 23.2 | 21.8 |
| Garfield  | 957    | 942    | 738    | 640    | 554    | 447    | 32.9 | 34.9 | 30.6 | 27.1 | 25.9 | 23.5 |
| Gosper    | 883    | 894    | 760    | 590    | 470    | 510    | 32.3 | 35.9 | 34.9 | 27.6 | 24.4 | 23.8 |
| Grant     | 352    | 358    | 404    | 267    | 225    | 218    | 33.3 | 35.5 | 39.6 | 30.4 | 29.3 | 29.2 |
| Greeley   | 1,995  | 1,800  | 1,519  | 1,077  | 924    | 731    | 35.8 | 39.2 | 38.0 | 31.1 | 30.7 | 26.9 |
| Hall      | 9,906  | 12,895 | 15,027 | 14,357 | 13,873 | 14,535 | 30.8 | 36.1 | 35.1 | 30.1 | 28.4 | 27.2 |
| Hamilton  | 2,749  | 3,231  | 3,208  | 2,814  | 2,573  | 2,733  | 31.3 | 37.1 | 36.2 | 30.3 | 29.0 | 29.1 |
| Harlan    | 2,269  | 1,724  | 1,362  | 1,086  | 939    | 916    | 31.6 | 33.9 | 31.3 | 25.3 | 24.6 | 24.2 |
| Hayes     | 889    | 742    | 548    | 393    | 331    | 284    | 37.0 | 38.7 | 35.8 | 29.0 | 27.1 | 26.6 |
| Hitchcock | 2,021  | 1,703  | 1,331  | 1,146  | 1,083  | 740    | 34.4 | 35.3 | 32.9 | 28.1 | 28.9 | 23.8 |
| Holt      | 5,265  | 5,230  | 4,841  | 4,207  | 3,809  | 3,148  | 35.4 | 38.1 | 37.4 | 31.0 | 30.2 | 27.3 |
| Hooker    | 385    | 450    | 286    | 261    | 195    | 188    | 36.3 | 39.8 | 30.5 | 26.4 | 24.6 | 24.0 |
| Howard    | 2,271  | 2,248  | 2,499  | 2,080  | 1,725  | 1,860  | 31.4 | 34.4 | 36.7 | 30.7 | 28.5 | 28.3 |
| Jefferson | 4,144  | 3,731  | 3,047  | 2,345  | 2,154  | 1,940  | 30.4 | 32.1 | 29.2 | 23.9 | 24.6 | 23.3 |
| Johnson   | 2,197  | 2,092  | 1,852  | 1,370  | 1,145  | 1,086  | 30.3 | 33.3 | 32.2 | 25.9 | 24.5 | 24.2 |
| Kearney   | 1,840  | 2,184  | 2,215  | 1,935  | 1,789  | 1,842  | 28.7 | 33.2 | 33.0 | 27.4 | 27.0 | 26.8 |
| Keith     | 2,550  | 2,995  | 3,044  | 2,724  | 2,387  | 2,243  | 34.2 | 37.6 | 35.9 | 29.1 | 27.8 | 25.3 |
| Keya Paha | 784    | 591    | 465    | 385    | 269    | 234    | 36.3 | 35.3 | 34.7 | 29.6 | 26.1 | 23.8 |
| Kimball   | 1,433  | 3,434  | 2,351  | 1,438  | 1,093  | 1,010  | 33.5 | 43.1 | 39.1 | 29.5 | 26.6 | 24.7 |
| Knox      | 5,008  | 4,889  | 4,134  | 3,294  | 2,502  | 2,393  | 33.8 | 36.8 | 35.3 | 28.8 | 26.2 | 25.5 |
| Lancaster | 29,630 | 50,299 | 50,480 | 47,045 | 51,048 | 58,828 | 24.7 | 32.4 | 30.1 | 24.4 | 23.9 | 23.5 |
| Lincoln   | 9,295  | 10,773 | 10,509 | 11,184 | 9,380  | 9,085  | 33.9 | 37.8 | 35.6 | 30.7 | 28.9 | 26.2 |
| Logan     | 481    | 416    | 351    | 309    | 293    | 211    | 35.4 | 37.5 | 35.4 | 31.4 | 33.4 | 27.3 |
| Loup      | 493    | 412    | 269    | 241    | 188    | 190    | 36.6 | 37.6 | 31.5 | 28.1 | 27.5 | 26.7 |
| McPherson | 304    | 270    | 207    | 161    | 160    | 147    | 36.8 | 36.7 | 33.2 | 27.2 | 29.3 | 27.6 |
| Madison   | 6,897  | 8,274  | 8,971  | 8,606  | 9,311  | 9,450  | 28.3 | 32.9 | 32.7 | 27.4 | 28.5 | 26.8 |
| Merrick   | 2,756  | 2,985  | 3,197  | 2,750  | 2,237  | 2,260  | 31.3 | 35.7 | 36.5 | 30.7 | 27.8 | 27.5 |
| Morrill   | 3,089  | 2,627  | 1,940  | 1,757  | 1,520  | 1,480  | 37.4 | 37.2 | 33.4 | 28.9 | 28.0 | 27.2 |
| Nance     | 2,137  | 1,917  | 1,723  | 1,392  | 1,229  | 1,126  | 32.8 | 34.0 | 33.5 | 29.4 | 28.7 | 27.9 |
| Nemaha    | 3,420  | 2,881  | 2,492  | 2,079  | 1,952  | 1,756  | 31.2 | 31.7 | 27.8 | 24.8 | 24.5 | 23.2 |

| County       | 1950   | 1960   | 1970   | 1980   | 1990   | 2000   | 1950 | 1960 | 1970 | 1980 | 1990 | 2000 |
|--------------|--------|--------|--------|--------|--------|--------|------|------|------|------|------|------|
| Nuckolls     | 3,085  | 2,849  | 2,462  | 1,815  | 1,498  | 1,184  | 32.1 | 34.7 | 33.3 | 27.0 | 25.9 | 23.4 |
| Otoe         | 5,232  | 5,743  | 4,935  | 4,096  | 3,727  | 4,050  | 30.7 | 34.8 | 31.7 | 27.0 | 26.2 | 26.3 |
| Pawnee       | 1,983  | 1,730  | 1,304  | 908    | 768    | 700    | 29.4 | 32.3 | 29.2 | 23.1 | 23.2 | 22.7 |
| Perkins      | 1,780  | 1,610  | 1,085  | 1,030  | 1,002  | 852    | 37.0 | 38.4 | 31.7 | 28.3 | 29.8 | 26.6 |
| Phelps       | 2,773  | 3,366  | 3,094  | 2,639  | 2,656  | 2,584  | 30.6 | 34.3 | 32.4 | 27.0 | 27.3 | 26.5 |
| Pierce       | 3,150  | 3,252  | 2,990  | 2,484  | 2,289  | 2,276  | 33.5 | 37.3 | 35.2 | 29.3 | 29.2 | 29.0 |
| Platte       | 6,649  | 9,513  | 10,025 | 9,002  | 9,257  | 9,184  | 33.4 | 39.7 | 37.8 | 31.2 | 31.0 | 29.0 |
| Polk         | 2,382  | 2,466  | 2,048  | 1,820  | 1,514  | 1,418  | 29.6 | 34.2 | 31.7 | 28.8 | 26.7 | 25.1 |
| Red Willow   | 4,125  | 4,601  | 4,058  | 3,499  | 3,178  | 2,847  | 31.8 | 35.6 | 33.3 | 27.7 | 27.2 | 24.9 |
| Richardson   | 5,355  | 4,543  | 3,694  | 2,811  | 2,473  | 2,434  | 31.7 | 32.7 | 30.1 | 24.8 | 24.9 | 25.5 |
| Rock         | 1,032  | 910    | 738    | 714    | 583    | 404    | 34.1 | 35.6 | 33.1 | 30.0 | 28.9 | 23.0 |
| Saline       | 3,753  | 3,687  | 3,519  | 3,239  | 3,163  | 3,481  | 26.7 | 29.4 | 27.5 | 24.7 | 24.9 | 25.1 |
| Sarpy        | 4,967  | 12,579 | 28,033 | 30,659 | 33,070 | 37,367 | 31.7 | 40.2 | 44.0 | 35.6 | 32.2 | 30.5 |
| Saunders     | 4,991  | 5,888  | 5,571  | 5,565  | 5,219  | 5,532  | 29.5 | 34.1 | 32.7 | 29.7 | 28.5 | 27.9 |
| Scotts Bluff | 12,355 | 13,064 | 12,564 | 11,563 | 10,063 | 9,588  | 36.4 | 38.6 | 34.5 | 30.2 | 27.9 | 25.9 |
| Seward       | 3,958  | 4,519  | 4,265  | 4,205  | 4,109  | 4,079  | 30.1 | 33.3 | 29.5 | 26.6 | 26.6 | 24.7 |
| Sheridan     | 3,299  | 3,483  | 2,457  | 2,169  | 1,882  | 1,587  | 34.6 | 38.5 | 33.7 | 28.8 | 27.9 | 25.6 |
| Sherman      | 2,179  | 1,972  | 1,670  | 1,250  | 1,050  | 814    | 33.9 | 36.6 | 35.3 | 29.6 | 28.2 | 24.5 |
| Sioux        | 1,088  | 967    | 717    | 518    | 407    | 359    | 34.8 | 37.6 | 35.3 | 28.1 | 26.3 | 24.3 |
| Stanton      | 2,154  | 2,136  | 2,086  | 2,226  | 2,062  | 1,922  | 33.7 | 36.9 | 36.2 | 34.0 | 33.0 | 29.8 |
| Thayer       | 3,245  | 2,979  | 2,407  | 1,940  | 1,637  | 1,459  | 30.7 | 32.7 | 30.9 | 25.6 | 24.7 | 24.1 |
| Thomas       | 417    | 397    | 324    | 297    | 269    | 172    | 34.6 | 36.8 | 34.0 | 30.5 | 31.6 | 23.6 |
| Thurston     | 3,246  | 2,861  | 2,697  | 2,450  | 2,432  | 2,642  | 37.8 | 39.5 | 38.9 | 34.1 | 35.1 | 36.8 |
| Valley       | 2,264  | 2,293  | 1,855  | 1,540  | 1,340  | 1,147  | 31.2 | 34.8 | 32.1 | 27.3 | 25.9 | 24.7 |
| Washington   | 3,567  | 4,148  | 4,313  | 4,659  | 4,554  | 5,086  | 31.0 | 34.3 | 32.4 | 30.0 | 27.4 | 27.1 |
| Wayne        | 3,030  | 3,295  | 2,910  | 2,320  | 2,257  | 2,131  | 29.9 | 33.1 | 28.0 | 23.5 | 24.1 | 21.6 |
| Webster      | 2,227  | 2,055  | 1,943  | 1,258  | 1,014  | 957    | 30.1 | 33.0 | 30.0 | 25.9 | 23.7 | 23.6 |
| Wheeler      | 556    | 511    | 405    | 352    | 310    | 258    | 36.4 | 39.4 | 38.4 | 33.2 | 32.7 | 29.1 |
| York         | 4,396  | 4,728  | 4,585  | 4,117  | 3,963  | 3,691  | 30.6 | 34.5 | 33.5 | 27.8 | 27.5 | 25.3 |

**Table 9: Population Age 65 or Older and Percent of the Total Population: 1950 to 2000**

Sources: 1950 to 2000 Decennial Censuses of Population

Characteristics of the Population, Nebraska; Volume II, Part 27 (1950 data); Volume 1, Part 29 (1960-70 data)

Sex by Age Download (1980-90 data); Summary File 1 (Census 2000)

| County          | 1950           | 1960           | 1970           | 1980           | 1990           | 2000           | 1950       | 1960        | 1970        | 1980        | 1990        | 2000        |
|-----------------|----------------|----------------|----------------|----------------|----------------|----------------|------------|-------------|-------------|-------------|-------------|-------------|
| <b>Nebraska</b> | <b>130,380</b> | <b>164,156</b> | <b>183,526</b> | <b>205,684</b> | <b>223,068</b> | <b>232,195</b> | <b>9.8</b> | <b>11.6</b> | <b>12.3</b> | <b>13.1</b> | <b>14.1</b> | <b>13.5</b> |
| Adams           | 3,176          | 4,151          | 4,648          | 4,790          | 4,948          | 4,942          | 11.0       | 14.3        | 15.2        | 15.6        | 16.7        | 15.9        |
| Antelope        | 1,232          | 1,550          | 1,604          | 1,587          | 1,551          | 1,483          | 10.6       | 15.2        | 17.7        | 18.3        | 19.5        | 19.9        |
| Arthur          | 48             | 66             | 55             | 76             | 85             | 73             | 6.0        | 9.7         | 9.1         | 14.8        | 18.4        | 16.4        |
| Banner          | 72             | 80             | 89             | 101            | 128            | 131            | 5.4        | 6.3         | 8.6         | 11.0        | 15.0        | 16.0        |
| Blaine          | 87             | 102            | 146            | 140            | 113            | 98             | 7.2        | 10.0        | 17.2        | 16.1        | 16.7        | 16.8        |
| Boone           | 1,169          | 1,257          | 1,278          | 1,343          | 1,335          | 1,275          | 10.9       | 13.8        | 15.6        | 18.2        | 20.0        | 20.4        |
| Box Butte       | 968            | 1,268          | 1,534          | 1,717          | 1,758          | 1,770          | 7.9        | 10.8        | 15.2        | 12.5        | 13.4        | 14.6        |
| Boyd            | 484            | 549            | 711            | 737            | 713            | 592            | 9.9        | 12.2        | 18.9        | 22.1        | 25.1        | 24.3        |
| Brown           | 578            | 663            | 683            | 796            | 786            | 792            | 11.2       | 14.9        | 17.0        | 18.2        | 21.5        | 22.5        |
| Buffalo         | 2,703          | 3,454          | 3,816          | 4,162          | 4,544          | 4,880          | 10.8       | 13.2        | 12.2        | 12.0        | 12.1        | 11.5        |
| Burt            | 1,296          | 1,584          | 1,731          | 1,849          | 1,702          | 1,698          | 11.2       | 15.5        | 18.7        | 21.0        | 21.6        | 21.8        |
| Butler          | 1,381          | 1,556          | 1,649          | 1,792          | 1,753          | 1,553          | 12.1       | 15.1        | 17.4        | 19.2        | 20.4        | 17.7        |
| Cass            | 1,983          | 2,312          | 2,308          | 2,601          | 2,776          | 3,000          | 12.1       | 13.0        | 12.8        | 12.8        | 13.0        | 12.3        |
| Cedar           | 1,310          | 1,505          | 1,784          | 1,980          | 1,916          | 1,927          | 9.5        | 11.3        | 14.6        | 17.4        | 18.9        | 20.0        |
| Chase           | 401            | 580            | 700            | 759            | 818            | 857            | 7.7        | 13.4        | 17.0        | 16.0        | 18.7        | 21.1        |
| Cherry          | 648            | 834            | 882            | 997            | 1,067          | 1,062          | 7.7        | 10.1        | 12.9        | 14.8        | 16.9        | 17.3        |
| Cheyenne        | 745            | 1,166          | 1,406          | 1,567          | 1,701          | 1,693          | 6.2        | 7.9         | 13.0        | 15.6        | 17.9        | 17.2        |
| Clay            | 1,387          | 1,500          | 1,360          | 1,437          | 1,395          | 1,267          | 15.9       | 17.2        | 16.5        | 17.7        | 19.6        | 18.0        |
| Colfax          | 1,234          | 1,589          | 1,811          | 2,030          | 1,875          | 1,672          | 12.3       | 16.6        | 19.1        | 20.5        | 20.5        | 16.0        |
| Cuming          | 1,154          | 1,538          | 1,783          | 1,986          | 2,056          | 2,065          | 8.9        | 12.4        | 14.8        | 17.0        | 20.3        | 20.2        |
| Custer          | 2,096          | 2,465          | 2,508          | 2,725          | 2,695          | 2,485          | 10.9       | 14.9        | 17.8        | 19.6        | 22.0        | 21.1        |
| Dakota          | 805            | 1,082          | 1,333          | 1,712          | 1,961          | 2,014          | 7.7        | 8.9         | 10.1        | 10.3        | 11.7        | 9.9         |
| Dawes           | 957            | 1,220          | 1,294          | 1,404          | 1,412          | 1,342          | 9.9        | 12.8        | 13.3        | 14.6        | 15.7        | 14.8        |
| Dawson          | 1,636          | 2,427          | 2,725          | 3,116          | 3,459          | 3,443          | 8.4        | 12.5        | 14.0        | 14.0        | 17.3        | 14.1        |
| Deuel           | 282            | 477            | 477            | 530            | 511            | 481            | 8.5        | 15.3        | 17.6        | 21.5        | 22.8        | 22.9        |
| Dixon           | 965            | 1,156          | 1,274          | 1,327          | 1,240          | 1,151          | 10.6       | 14.3        | 17.1        | 18.6        | 20.2        | 18.2        |
| Dodge           | 2,899          | 3,681          | 4,572          | 5,418          | 5,974          | 6,342          | 11.0       | 11.3        | 13.1        | 15.1        | 17.3        | 17.5        |
| Douglas         | 23,646         | 31,577         | 36,851         | 41,483         | 47,333         | 50,795         | 8.4        | 9.2         | 9.5         | 10.4        | 11.4        | 11.0        |
| Dundy           | 368            | 507            | 572            | 593            | 596            | 514            | 8.5        | 14.2        | 19.5        | 20.7        | 23.1        | 22.4        |

| County    | 1950   | 1960   | 1970   | 1980   | 1990   | 2000   | 1950 | 1960 | 1970 | 1980 | 1990 | 2000 |
|-----------|--------|--------|--------|--------|--------|--------|------|------|------|------|------|------|
| Fillmore  | 1,368  | 1,621  | 1,519  | 1,573  | 1,544  | 1,411  | 14.2 | 17.2 | 18.7 | 19.9 | 21.7 | 21.3 |
| Franklin  | 829    | 899    | 1,010  | 1,054  | 1,046  | 855    | 11.7 | 16.5 | 22.1 | 24.1 | 26.6 | 23.9 |
| Frontier  | 527    | 580    | 639    | 620    | 549    | 524    | 10.0 | 13.5 | 16.0 | 17.0 | 17.7 | 16.9 |
| Furnas    | 1,252  | 1,374  | 1,599  | 1,627  | 1,519  | 1,266  | 13.3 | 17.8 | 23.2 | 25.1 | 27.4 | 23.8 |
| Gage      | 3,082  | 3,769  | 3,946  | 4,432  | 4,499  | 4,414  | 11.0 | 14.1 | 15.3 | 18.1 | 19.7 | 19.2 |
| Garden    | 350    | 445    | 509    | 619    | 591    | 550    | 8.5  | 12.8 | 17.4 | 22.1 | 24.0 | 24.0 |
| Garfield  | 325    | 364    | 482    | 533    | 515    | 471    | 11.2 | 13.5 | 20.0 | 22.6 | 24.1 | 24.8 |
| Gosper    | 220    | 268    | 284    | 347    | 409    | 446    | 8.0  | 10.8 | 13.0 | 16.2 | 21.2 | 20.8 |
| Grant     | 85     | 112    | 106    | 119    | 118    | 102    | 8.0  | 11.1 | 10.4 | 13.6 | 15.3 | 13.7 |
| Greeley   | 535    | 654    | 636    | 673    | 627    | 629    | 9.6  | 14.2 | 15.9 | 19.4 | 20.9 | 23.2 |
| Hall      | 3,045  | 4,411  | 5,106  | 5,964  | 6,950  | 7,477  | 9.5  | 12.3 | 11.9 | 12.5 | 14.2 | 14.0 |
| Hamilton  | 1,115  | 1,291  | 1,238  | 1,299  | 1,426  | 1,436  | 12.7 | 14.8 | 14.0 | 14.0 | 16.1 | 15.3 |
| Harlan    | 709    | 839    | 850    | 920    | 914    | 871    | 9.9  | 16.5 | 19.5 | 21.4 | 24.0 | 23.0 |
| Hayes     | 138    | 168    | 191    | 178    | 220    | 212    | 5.7  | 8.8  | 12.5 | 13.1 | 18.0 | 19.9 |
| Hitchcock | 524    | 616    | 697    | 752    | 801    | 695    | 8.9  | 12.8 | 17.2 | 18.4 | 21.4 | 22.3 |
| Holt      | 1,395  | 1,765  | 1,924  | 2,083  | 2,183  | 2,289  | 9.4  | 12.9 | 14.9 | 15.4 | 17.3 | 19.8 |
| Hooker    | 103    | 137    | 174    | 190    | 220    | 211    | 9.7  | 12.1 | 18.5 | 19.2 | 27.7 | 26.9 |
| Howard    | 822    | 984    | 1,008  | 1,123  | 1,146  | 1,125  | 11.4 | 15.0 | 14.8 | 16.6 | 18.9 | 17.1 |
| Jefferson | 1,666  | 1,886  | 1,970  | 2,025  | 2,068  | 1,889  | 12.2 | 16.2 | 18.9 | 20.6 | 23.6 | 22.7 |
| Johnson   | 901    | 967    | 1,034  | 1,152  | 1,105  | 989    | 12.4 | 15.4 | 18.0 | 21.8 | 23.6 | 22.0 |
| Kearney   | 803    | 1,047  | 1,078  | 1,179  | 1,157  | 1,147  | 12.5 | 15.9 | 16.1 | 16.7 | 17.5 | 16.7 |
| Keith     | 555    | 775    | 1,055  | 1,275  | 1,450  | 1,630  | 7.5  | 9.7  | 12.4 | 13.6 | 16.9 | 18.4 |
| Keya Paha | 187    | 206    | 168    | 205    | 217    | 203    | 8.7  | 12.3 | 12.5 | 15.8 | 21.1 | 20.7 |
| Kimball   | 352    | 438    | 511    | 677    | 781    | 860    | 8.2  | 5.5  | 8.5  | 13.9 | 19.0 | 21.0 |
| Knox      | 1,511  | 1,861  | 1,930  | 2,196  | 2,275  | 2,167  | 10.2 | 14.0 | 16.5 | 19.2 | 23.9 | 23.1 |
| Lancaster | 12,106 | 15,509 | 16,737 | 19,572 | 23,228 | 26,080 | 10.1 | 10.0 | 10.0 | 10.1 | 10.9 | 10.4 |
| Lincoln   | 2,034  | 2,886  | 3,381  | 4,342  | 4,956  | 5,243  | 7.4  | 10.1 | 11.4 | 11.9 | 15.2 | 15.1 |
| Logan     | 126    | 135    | 129    | 145    | 134    | 136    | 9.3  | 12.2 | 13.0 | 14.8 | 15.3 | 17.6 |
| Loup      | 123    | 113    | 111    | 144    | 128    | 139    | 9.1  | 10.3 | 13.0 | 16.8 | 18.7 | 19.5 |
| McPherson | 59     | 61     | 74     | 105    | 108    | 97     | 7.2  | 8.3  | 11.9 | 17.7 | 19.8 | 18.2 |
| Madison   | 2,837  | 3,667  | 4,074  | 4,580  | 4,816  | 5,084  | 11.7 | 14.6 | 14.9 | 14.6 | 14.7 | 14.4 |
| Merrick   | 1,029  | 1,180  | 1,255  | 1,406  | 1,430  | 1,437  | 11.7 | 14.1 | 14.3 | 15.7 | 17.8 | 17.5 |
| Morrill   | 620    | 791    | 890    | 1,037  | 1,020  | 927    | 7.5  | 11.2 | 15.3 | 17.0 | 18.8 | 17.0 |
| Nance     | 684    | 860    | 1,003  | 886    | 839    | 796    | 10.5 | 15.3 | 19.5 | 18.7 | 19.6 | 19.7 |
| Nemaha    | 1,306  | 1,404  | 1,446  | 1,539  | 1,492  | 1,391  | 11.9 | 15.4 | 16.1 | 18.4 | 18.7 | 18.4 |

| County       | 1950  | 1960  | 1970  | 1980  | 1990  | 2000  | 1950 | 1960 | 1970 | 1980 | 1990 | 2000 |
|--------------|-------|-------|-------|-------|-------|-------|------|------|------|------|------|------|
| Nuckolls     | 1,062 | 1,232 | 1,361 | 1,335 | 1,357 | 1,232 | 11.1 | 15.0 | 18.4 | 19.8 | 23.5 | 24.4 |
| Otoe         | 1,994 | 2,315 | 2,737 | 2,943 | 2,953 | 2,825 | 11.7 | 14.0 | 17.6 | 19.4 | 20.7 | 18.3 |
| Pawnee       | 919   | 1,004 | 1,014 | 977   | 950   | 836   | 13.6 | 18.7 | 22.7 | 24.8 | 28.6 | 27.1 |
| Perkins      | 320   | 419   | 548   | 638   | 690   | 617   | 6.7  | 10.0 | 16.0 | 17.5 | 20.5 | 19.3 |
| Phelps       | 1,044 | 1,452 | 1,604 | 1,744 | 1,731 | 1,764 | 11.5 | 14.8 | 16.8 | 17.9 | 17.8 | 18.1 |
| Pierce       | 894   | 1,060 | 1,303 | 1,452 | 1,502 | 1,350 | 9.5  | 12.2 | 15.3 | 17.1 | 19.2 | 17.2 |
| Platte       | 1,781 | 2,413 | 2,878 | 3,529 | 3,959 | 4,379 | 8.9  | 10.1 | 10.9 | 12.2 | 13.3 | 13.8 |
| Polk         | 1,022 | 1,188 | 1,245 | 1,265 | 1,304 | 1,207 | 12.7 | 16.5 | 19.2 | 20.0 | 23.0 | 21.4 |
| Red Willow   | 1,159 | 1,519 | 1,817 | 1,954 | 2,006 | 2,180 | 8.9  | 11.7 | 14.9 | 15.5 | 17.1 | 19.0 |
| Richardson   | 1,960 | 2,261 | 2,459 | 2,536 | 2,363 | 2,050 | 11.6 | 16.3 | 20.0 | 22.4 | 23.8 | 21.5 |
| Rock         | 297   | 316   | 385   | 396   | 367   | 391   | 9.8  | 12.4 | 17.3 | 16.6 | 18.2 | 22.3 |
| Saline       | 1,894 | 2,240 | 2,485 | 2,612 | 2,616 | 2,378 | 13.5 | 17.9 | 19.4 | 19.9 | 20.6 | 17.2 |
| Sarpy        | 960   | 1,279 | 1,824 | 2,909 | 4,892 | 8,123 | 6.1  | 4.1  | 2.9  | 3.4  | 4.8  | 6.6  |
| Saunders     | 1,901 | 2,370 | 2,665 | 2,949 | 2,919 | 3,043 | 11.2 | 13.7 | 15.7 | 15.8 | 16.0 | 15.3 |
| Scotts Bluff | 2,340 | 3,071 | 3,760 | 4,989 | 5,815 | 6,363 | 6.9  | 9.1  | 10.3 | 13.0 | 16.1 | 17.2 |
| Seward       | 1,589 | 1,758 | 1,935 | 2,215 | 2,456 | 2,502 | 12.1 | 12.9 | 13.4 | 14.0 | 15.9 | 15.2 |
| Sheridan     | 825   | 1,109 | 1,220 | 1,290 | 1,401 | 1,343 | 8.6  | 12.3 | 16.7 | 17.1 | 20.8 | 21.7 |
| Sherman      | 629   | 689   | 736   | 875   | 792   | 768   | 9.8  | 12.8 | 15.6 | 20.7 | 21.3 | 23.1 |
| Sioux        | 221   | 235   | 212   | 254   | 251   | 239   | 7.1  | 9.1  | 10.4 | 13.8 | 16.2 | 16.2 |
| Stanton      | 536   | 679   | 799   | 799   | 763   | 870   | 8.4  | 11.7 | 13.9 | 12.2 | 12.2 | 13.5 |
| Thayer       | 1,333 | 1,575 | 1,545 | 1,665 | 1,728 | 1,486 | 12.6 | 17.3 | 19.9 | 22.0 | 26.0 | 24.5 |
| Thomas       | 117   | 136   | 129   | 119   | 126   | 148   | 9.7  | 12.6 | 13.5 | 12.2 | 14.8 | 20.3 |
| Thurston     | 647   | 809   | 860   | 965   | 949   | 944   | 7.5  | 11.2 | 12.4 | 13.4 | 13.7 | 13.2 |
| Valley       | 871   | 1,061 | 1,096 | 1,158 | 1,193 | 1,115 | 12.0 | 16.1 | 19.0 | 20.6 | 23.1 | 24.0 |
| Washington   | 1,293 | 1,549 | 1,751 | 1,916 | 2,252 | 2,425 | 11.2 | 12.8 | 13.2 | 12.4 | 13.6 | 12.9 |
| Wayne        | 902   | 1,079 | 1,264 | 1,366 | 1,314 | 1,352 | 8.9  | 10.8 | 12.2 | 13.9 | 14.0 | 13.7 |
| Webster      | 998   | 1,178 | 1,445 | 1,131 | 1,145 | 987   | 13.5 | 18.9 | 22.3 | 23.3 | 26.8 | 24.3 |
| Wheeler      | 119   | 104   | 117   | 136   | 140   | 149   | 7.8  | 8.0  | 11.1 | 12.8 | 14.8 | 16.8 |
| York         | 1,720 | 2,077 | 1,984 | 2,241 | 2,452 | 2,533 | 12.0 | 15.1 | 14.5 | 15.1 | 17.0 | 17.4 |

Note: The 1950 figures were summed manually from printed reports. The sum for the state of Nebraska showed 130,379 persons age 65 and older. The county figures, however, summed to 130,380. This discrepancy is believed to be a typo in the printed report that cannot be traced.



**Table 10: Females Age 15 to 44 and Percent of the Total Population: 1950 to 2000**

Sources: 1950 to 2000 Decennial Censuses of Population

Characteristics of the Population, Nebraska; Volume II, Part 27 (1950 data); Volume 1, Part 29 (1960-70 data)

Sex by Age Download (1980-90 data); Summary File 1 (Census 2000)

| County          | 1950           | 1960           | 1970           | 1980           | 1990           | 2000           | 1950        | 1960        | 1970        | 1980        | 1990        | 2000        |
|-----------------|----------------|----------------|----------------|----------------|----------------|----------------|-------------|-------------|-------------|-------------|-------------|-------------|
| <b>Nebraska</b> | <b>279,861</b> | <b>263,043</b> | <b>295,835</b> | <b>353,386</b> | <b>352,524</b> | <b>365,145</b> | <b>21.1</b> | <b>18.6</b> | <b>19.9</b> | <b>22.5</b> | <b>22.3</b> | <b>21.3</b> |
| Adams           | 6,122          | 5,277          | 6,004          | 6,756          | 6,463          | 6,391          | 21.2        | 18.2        | 19.7        | 22.0        | 21.8        | 20.5        |
| Antelope        | 2,207          | 1,618          | 1,449          | 1,602          | 1,399          | 1,303          | 19.0        | 15.9        | 16.0        | 18.5        | 17.6        | 17.5        |
| Arthur          | 146            | 118            | 112            | 97             | 77             | 83             | 18.2        | 17.4        | 18.5        | 18.9        | 16.7        | 18.7        |
| Banner          | 272            | 252            | 193            | 189            | 159            | 139            | 20.5        | 19.9        | 18.7        | 20.6        | 18.7        | 17.0        |
| Blaine          | 241            | 162            | 133            | 173            | 119            | 95             | 20.0        | 15.9        | 15.7        | 20.0        | 17.6        | 16.3        |
| Boone           | 2,008          | 1,414          | 1,377          | 1,341          | 1,109          | 1,029          | 18.7        | 15.5        | 16.8        | 18.1        | 16.6        | 16.4        |
| Box Butte       | 2,603          | 2,106          | 1,800          | 3,002          | 2,811          | 2,446          | 21.2        | 18.0        | 17.8        | 21.9        | 21.4        | 20.1        |
| Boyd            | 937            | 720            | 561            | 512            | 420            | 378            | 19.1        | 16.0        | 15.0        | 15.4        | 14.8        | 15.5        |
| Brown           | 997            | 773            | 682            | 836            | 638            | 592            | 19.3        | 17.4        | 17.0        | 19.1        | 17.4        | 16.8        |
| Buffalo         | 5,225          | 4,927          | 7,070          | 9,045          | 9,684          | 10,350         | 20.8        | 18.8        | 22.6        | 26.0        | 25.9        | 24.5        |
| Burt            | 2,276          | 1,663          | 1,511          | 1,491          | 1,347          | 1,336          | 19.7        | 16.3        | 16.3        | 16.9        | 17.1        | 17.1        |
| Butler          | 2,132          | 1,568          | 1,471          | 1,650          | 1,489          | 1,529          | 18.6        | 15.2        | 15.5        | 17.7        | 17.3        | 17.4        |
| Cass            | 3,190          | 3,205          | 3,451          | 4,255          | 4,529          | 4,966          | 19.5        | 18.0        | 19.1        | 21.0        | 21.2        | 20.4        |
| Cedar           | 2,584          | 2,084          | 1,955          | 2,013          | 1,722          | 1,656          | 18.7        | 15.6        | 16.0        | 17.7        | 17.0        | 17.2        |
| Chase           | 1,064          | 761            | 722            | 912            | 782            | 699            | 20.6        | 17.6        | 17.5        | 19.2        | 17.8        | 17.2        |
| Cherry          | 1,697          | 1,551          | 1,244          | 1,380          | 1,157          | 1,116          | 20.2        | 18.9        | 18.2        | 20.4        | 18.3        | 18.2        |
| Cheyenne        | 2,597          | 2,850          | 2,033          | 1,941          | 1,808          | 1,929          | 21.5        | 19.2        | 18.9        | 19.3        | 19.0        | 19.6        |
| Clay            | 1,506          | 1,363          | 1,380          | 1,523          | 1,283          | 1,297          | 17.3        | 15.6        | 16.7        | 18.8        | 18.0        | 18.4        |
| Colfax          | 1,931          | 1,477          | 1,500          | 1,736          | 1,613          | 1,949          | 19.3        | 15.4        | 15.8        | 17.6        | 17.6        | 18.7        |
| Cuming          | 2,615          | 2,019          | 1,984          | 2,059          | 1,739          | 1,773          | 20.1        | 16.2        | 16.5        | 17.7        | 17.2        | 17.4        |
| Custer          | 3,686          | 2,770          | 2,363          | 2,512          | 2,141          | 1,979          | 19.2        | 16.8        | 16.8        | 18.1        | 17.4        | 16.8        |
| Dakota          | 2,161          | 2,265          | 2,571          | 3,806          | 3,739          | 4,367          | 20.8        | 18.6        | 19.6        | 23.0        | 22.3        | 21.6        |
| Dawes           | 1,998          | 1,778          | 2,113          | 2,191          | 2,079          | 2,224          | 20.6        | 18.6        | 21.8        | 22.8        | 23.0        | 24.5        |
| Dawson          | 3,974          | 3,548          | 3,647          | 4,581          | 3,878          | 4,668          | 20.5        | 18.3        | 18.7        | 20.5        | 19.4        | 19.2        |
| Deuel           | 668            | 514            | 420            | 421            | 371            | 366            | 20.1        | 16.4        | 15.5        | 17.1        | 16.6        | 17.4        |
| Dixon           | 1,696          | 1,236          | 1,183          | 1,248          | 1,086          | 1,166          | 18.6        | 15.2        | 15.9        | 17.5        | 17.7        | 18.4        |
| Dodge           | 5,577          | 6,172          | 6,875          | 7,633          | 7,078          | 7,321          | 21.2        | 19.0        | 19.8        | 21.3        | 20.5        | 20.2        |
| Douglas         | 65,861         | 70,256         | 84,418         | 97,394         | 102,433        | 105,928        | 23.4        | 20.5        | 21.7        | 24.5        | 24.6        | 22.8        |
| Dundy           | 864            | 612            | 461            | 466            | 470            | 381            | 19.8        | 17.1        | 15.8        | 16.3        | 18.2        | 16.6        |

| County    | 1950   | 1960   | 1970   | 1980   | 1990   | 2000   | 1950 | 1960 | 1970 | 1980 | 1990 | 2000 |
|-----------|--------|--------|--------|--------|--------|--------|------|------|------|------|------|------|
| Fillmore  | 1,849  | 1,575  | 1,397  | 1,436  | 1,263  | 1,154  | 19.2 | 16.7 | 17.2 | 18.1 | 17.8 | 17.4 |
| Franklin  | 1,355  | 839    | 649    | 693    | 627    | 594    | 19.1 | 15.4 | 14.2 | 15.8 | 15.9 | 16.6 |
| Frontier  | 991    | 674    | 648    | 745    | 559    | 613    | 18.8 | 15.6 | 16.3 | 20.4 | 18.0 | 19.8 |
| Furnas    | 1,807  | 1,183  | 1,044  | 1,072  | 889    | 861    | 19.3 | 15.3 | 15.1 | 16.5 | 16.0 | 16.2 |
| Gage      | 5,825  | 4,784  | 4,761  | 4,903  | 4,412  | 4,360  | 20.8 | 17.8 | 18.5 | 20.0 | 19.4 | 19.0 |
| Garden    | 818    | 582    | 482    | 484    | 409    | 354    | 19.9 | 16.8 | 16.5 | 17.3 | 16.6 | 15.4 |
| Garfield  | 578    | 438    | 398    | 428    | 361    | 296    | 19.8 | 16.2 | 16.5 | 18.1 | 16.9 | 15.6 |
| Gosper    | 525    | 451    | 341    | 388    | 311    | 351    | 19.2 | 18.1 | 15.7 | 18.1 | 16.1 | 16.4 |
| Grant     | 208    | 165    | 203    | 177    | 140    | 133    | 19.7 | 16.4 | 19.9 | 20.2 | 18.2 | 17.8 |
| Greeley   | 955    | 663    | 613    | 578    | 487    | 452    | 17.1 | 14.4 | 15.3 | 16.7 | 16.2 | 16.7 |
| Hall      | 7,138  | 6,571  | 8,747  | 10,710 | 10,870 | 10,947 | 22.2 | 18.4 | 20.4 | 22.5 | 22.2 | 20.4 |
| Hamilton  | 1,601  | 1,452  | 1,603  | 1,878  | 1,715  | 1,744  | 18.2 | 16.7 | 18.1 | 20.2 | 19.4 | 18.5 |
| Harlan    | 1,406  | 798    | 671    | 743    | 635    | 581    | 19.6 | 15.7 | 15.4 | 17.3 | 16.7 | 15.3 |
| Hayes     | 505    | 330    | 259    | 238    | 204    | 161    | 21.0 | 17.2 | 16.9 | 17.6 | 16.7 | 15.1 |
| Hitchcock | 1,206  | 821    | 659    | 735    | 650    | 516    | 20.6 | 17.0 | 16.3 | 18.0 | 17.3 | 16.6 |
| Holt      | 2,890  | 2,262  | 2,178  | 2,631  | 2,318  | 2,027  | 19.4 | 16.5 | 16.8 | 19.4 | 18.4 | 17.5 |
| Hooker    | 194    | 218    | 153    | 188    | 122    | 129    | 18.3 | 19.3 | 16.3 | 19.0 | 15.4 | 16.5 |
| Howard    | 1,294  | 1,027  | 1,133  | 1,243  | 1,106  | 1,193  | 17.9 | 15.7 | 16.6 | 18.4 | 18.3 | 18.2 |
| Jefferson | 2,711  | 1,914  | 1,706  | 1,778  | 1,514  | 1,410  | 19.9 | 16.5 | 16.3 | 18.1 | 17.3 | 16.9 |
| Johnson   | 1,405  | 980    | 937    | 870    | 760    | 765    | 19.4 | 15.6 | 16.3 | 16.5 | 16.3 | 17.0 |
| Kearney   | 1,185  | 1,096  | 1,141  | 1,433  | 1,309  | 1,321  | 18.5 | 16.7 | 17.0 | 20.3 | 19.7 | 19.2 |
| Keith     | 1,567  | 1,524  | 1,614  | 1,951  | 1,627  | 1,613  | 21.0 | 19.2 | 19.0 | 20.8 | 19.0 | 18.2 |
| Keya Paha | 427    | 291    | 243    | 264    | 170    | 154    | 19.8 | 17.4 | 18.1 | 20.3 | 16.5 | 15.7 |
| Kimball   | 891    | 1,652  | 1,202  | 992    | 719    | 683    | 20.8 | 20.7 | 20.0 | 20.3 | 17.5 | 16.7 |
| Knox      | 2,788  | 2,166  | 1,833  | 2,006  | 1,521  | 1,471  | 18.8 | 16.3 | 15.6 | 17.5 | 16.0 | 15.7 |
| Lancaster | 28,320 | 32,614 | 39,210 | 50,995 | 55,826 | 60,199 | 23.7 | 21.0 | 23.3 | 26.4 | 26.1 | 24.1 |
| Lincoln   | 5,984  | 5,344  | 5,714  | 8,010  | 6,766  | 6,852  | 21.9 | 18.8 | 19.3 | 22.0 | 20.8 | 19.8 |
| Logan     | 250    | 191    | 179    | 175    | 162    | 135    | 18.4 | 17.2 | 18.1 | 17.8 | 18.5 | 17.4 |
| Loup      | 255    | 205    | 136    | 161    | 121    | 107    | 18.9 | 18.7 | 15.9 | 18.7 | 17.7 | 15.0 |
| McPherson | 186    | 131    | 116    | 108    | 97     | 100    | 22.5 | 17.8 | 18.6 | 18.2 | 17.8 | 18.8 |
| Madison   | 4,964  | 4,419  | 5,271  | 7,155  | 7,101  | 7,430  | 20.4 | 17.6 | 19.2 | 22.8 | 21.7 | 21.1 |
| Merrick   | 1,725  | 1,411  | 1,547  | 1,749  | 1,512  | 1,443  | 19.6 | 16.9 | 17.7 | 19.6 | 18.8 | 17.6 |
| Morrill   | 1,682  | 1,268  | 1,065  | 1,165  | 948    | 976    | 20.4 | 18.0 | 18.3 | 19.1 | 17.5 | 17.9 |
| Nance     | 1,209  | 875    | 779    | 839    | 746    | 690    | 18.6 | 15.5 | 15.1 | 17.7 | 17.5 | 17.1 |
| Nemaha    | 2,097  | 1,559  | 1,689  | 1,695  | 1,624  | 1,493  | 19.1 | 17.1 | 18.8 | 20.3 | 20.4 | 19.7 |

| County       | 1950  | 1960  | 1970   | 1980   | 1990   | 2000   | 1950 | 1960 | 1970 | 1980 | 1990 | 2000 |
|--------------|-------|-------|--------|--------|--------|--------|------|------|------|------|------|------|
| Nuckolls     | 1,875 | 1,357 | 1,215  | 1,200  | 928    | 825    | 19.5 | 16.5 | 16.4 | 17.8 | 16.0 | 16.3 |
| Otoe         | 3,283 | 2,806 | 2,683  | 2,820  | 2,634  | 2,879  | 19.2 | 17.0 | 17.2 | 18.6 | 18.5 | 18.7 |
| Pawnee       | 1,213 | 784   | 634    | 616    | 498    | 459    | 18.0 | 14.6 | 14.2 | 15.6 | 15.0 | 14.9 |
| Perkins      | 989   | 743   | 552    | 673    | 568    | 524    | 20.6 | 17.7 | 16.1 | 18.5 | 16.9 | 16.4 |
| Phelps       | 1,801 | 1,731 | 1,785  | 1,979  | 1,908  | 1,760  | 19.9 | 17.7 | 18.7 | 20.3 | 19.6 | 18.1 |
| Pierce       | 1,836 | 1,435 | 1,443  | 1,598  | 1,367  | 1,483  | 19.5 | 16.5 | 17.0 | 18.8 | 17.5 | 18.9 |
| Platte       | 4,069 | 4,335 | 5,238  | 6,307  | 6,214  | 6,325  | 20.4 | 18.1 | 19.8 | 21.9 | 20.8 | 20.0 |
| Polk         | 1,530 | 1,106 | 1,023  | 1,071  | 954    | 955    | 19.0 | 15.3 | 15.8 | 16.9 | 16.8 | 16.9 |
| Red Willow   | 2,839 | 2,394 | 2,260  | 2,625  | 2,411  | 2,177  | 21.9 | 18.5 | 18.5 | 20.8 | 20.6 | 19.0 |
| Richardson   | 3,272 | 2,253 | 1,894  | 1,998  | 1,722  | 1,648  | 19.4 | 16.2 | 15.4 | 17.7 | 17.3 | 17.3 |
| Rock         | 600   | 438   | 377    | 478    | 380    | 305    | 19.8 | 17.1 | 16.9 | 20.1 | 18.8 | 17.4 |
| Saline       | 2,706 | 1,923 | 2,216  | 2,569  | 2,544  | 2,814  | 19.3 | 15.3 | 17.3 | 19.6 | 20.0 | 20.3 |
| Sarpy        | 3,234 | 6,567 | 14,497 | 22,905 | 26,497 | 29,354 | 20.6 | 21.0 | 22.8 | 26.6 | 25.8 | 23.9 |
| Saunders     | 3,289 | 2,948 | 2,957  | 3,608  | 3,498  | 3,753  | 19.4 | 17.1 | 17.4 | 19.3 | 19.1 | 18.9 |
| Scotts Bluff | 7,737 | 6,678 | 7,364  | 8,406  | 7,563  | 7,272  | 22.8 | 19.8 | 20.2 | 21.9 | 21.0 | 19.7 |
| Seward       | 2,555 | 2,512 | 3,043  | 3,418  | 3,139  | 3,348  | 19.4 | 18.5 | 21.0 | 21.6 | 20.3 | 20.3 |
| Sheridan     | 1,939 | 1,592 | 1,222  | 1,400  | 1,206  | 1,078  | 20.3 | 17.6 | 16.8 | 18.6 | 17.9 | 17.4 |
| Sherman      | 1,224 | 848   | 712    | 708    | 603    | 555    | 19.1 | 15.8 | 15.1 | 16.8 | 16.2 | 16.7 |
| Sioux        | 672   | 486   | 374    | 370    | 271    | 258    | 21.5 | 18.9 | 18.4 | 20.1 | 17.5 | 17.5 |
| Stanton      | 1,281 | 984   | 991    | 1,355  | 1,272  | 1,283  | 20.1 | 17.0 | 17.2 | 20.7 | 20.4 | 19.9 |
| Thayer       | 1,952 | 1,414 | 1,220  | 1,284  | 1,081  | 944    | 18.5 | 15.5 | 15.7 | 16.9 | 16.3 | 15.6 |
| Thomas       | 226   | 200   | 171    | 205    | 167    | 124    | 18.7 | 18.6 | 17.9 | 21.1 | 19.6 | 17.0 |
| Thurston     | 1,678 | 1,253 | 1,269  | 1,423  | 1,283  | 1,365  | 19.5 | 17.3 | 18.3 | 19.8 | 18.5 | 19.0 |
| Valley       | 1,371 | 1,054 | 916    | 981    | 903    | 750    | 18.9 | 16.0 | 15.8 | 17.4 | 17.5 | 16.1 |
| Washington   | 2,303 | 2,158 | 2,642  | 3,404  | 3,636  | 3,824  | 20.0 | 17.8 | 19.8 | 21.9 | 21.9 | 20.4 |
| Wayne        | 2,211 | 1,971 | 2,392  | 2,433  | 2,290  | 2,577  | 21.8 | 19.8 | 23.0 | 24.7 | 24.5 | 26.2 |
| Webster      | 1,325 | 969   | 941    | 781    | 652    | 636    | 17.9 | 15.6 | 14.5 | 16.1 | 15.2 | 15.7 |
| Wheeler      | 308   | 216   | 178    | 210    | 166    | 152    | 20.2 | 16.7 | 16.9 | 19.8 | 17.5 | 17.2 |
| York         | 2,917 | 2,356 | 2,622  | 3,180  | 2,945  | 2,954  | 20.3 | 17.2 | 19.2 | 21.5 | 20.4 | 20.2 |

Note: The 1950 figures were summed manually from printed reports. The sum for the state of Nebraska showed 279,860 females age 15 to 44. The county figures, however, summed to 279,861. This discrepancy is believed to be a typo in the printed report that cannot be traced.

**Table 11: Number of Births and Fertility Rates per 1,000 Women Age 15 to 44: 1950 to 2005**

Sources: Nebraska Health and Human Services System Vital Statistics Reports;

1950 to 2000 Decennial Censuses of Population: Characteristics of the Population, Nebraska - Volume II, Part 27 (1950 data);

Volume 1, Part 29 (1960-1970 data); Sex by Age Download (1980-90 data); Summary File 1 (2000 data); 2005 Census Estimates Program

| County          | 1950          | 1960          | 1970          | 1980          | 1990          | 2000          | 2005          | 1950         | 1960         | 1970        | 1980        | 1990        | 2000        | 2005        |
|-----------------|---------------|---------------|---------------|---------------|---------------|---------------|---------------|--------------|--------------|-------------|-------------|-------------|-------------|-------------|
| <b>Nebraska</b> | <b>31,713</b> | <b>34,257</b> | <b>25,877</b> | <b>27,335</b> | <b>24,362</b> | <b>24,643</b> | <b>26,142</b> | <b>113.3</b> | <b>130.2</b> | <b>87.5</b> | <b>77.4</b> | <b>69.1</b> | <b>67.5</b> | <b>72.1</b> |
| Adams           | 654           | 597           | 481           | 455           | 432           | 421           | 440           | 106.8        | 113.1        | 80.1        | 67.3        | 66.8        | 65.9        | 65.6        |
| Antelope        | 257           | 232           | 136           | 177           | 114           | 73            | 80            | 116.4        | 143.4        | 93.9        | 110.5       | 81.5        | 56.0        | 67.7        |
| Arthur          | 20            | 10            | 10            | 6             | 5             | 6             | 3             | 137.0        | 84.7         | 89.3        | 61.9        | 64.9        | 72.3        | 48.4        |
| Banner          | 14            | 18            | 17            | 17            | 6             | 3             | 5             | 51.5         | 71.4         | 88.1        | 89.9        | 37.7        | 21.6        | 35.7        |
| Blaine          | 32            | 22            | 6             | 13            | 7             | 9             | 4             | 132.8        | 135.8        | 45.1        | 75.1        | 58.8        | 94.7        | 55.6        |
| Boone           | 260           | 207           | 124           | 128           | 80            | 57            | 59            | 129.5        | 146.4        | 90.1        | 95.5        | 72.1        | 55.4        | 65.9        |
| Box Butte       | 340           | 264           | 130           | 298           | 203           | 152           | 143           | 130.6        | 125.4        | 72.2        | 99.3        | 72.2        | 62.1        | 73.1        |
| Boyd            | 119           | 97            | 40            | 51            | 28            | 13            | 8             | 127.0        | 134.7        | 71.3        | 99.6        | 66.7        | 34.4        | 24.0        |
| Brown           | 131           | 86            | 59            | 63            | 48            | 42            | 25            | 131.4        | 111.3        | 86.5        | 75.4        | 75.2        | 70.9        | 49.1        |
| Buffalo         | 571           | 597           | 585           | 597           | 575           | 600           | 638           | 109.3        | 121.2        | 82.7        | 66.0        | 59.4        | 58.0        | 60.4        |
| Burt            | 252           | 202           | 132           | 123           | 89            | 85            | 88            | 110.7        | 121.5        | 87.4        | 82.5        | 66.1        | 63.6        | 69.9        |
| Butler          | 242           | 213           | 126           | 148           | 107           | 116           | 66            | 113.5        | 135.8        | 85.7        | 89.7        | 71.9        | 75.9        | 44.6        |
| Cass            | 376           | 416           | 322           | 397           | 340           | 326           | 334           | 117.9        | 129.8        | 93.3        | 93.3        | 75.1        | 65.6        | 62.7        |
| Cedar           | 383           | 341           | 199           | 246           | 153           | 98            | 126           | 148.2        | 163.6        | 101.8       | 122.2       | 88.9        | 59.2        | 85.2        |
| Chase           | 128           | 83            | 65            | 87            | 58            | 42            | 46            | 120.3        | 109.1        | 90.0        | 95.4        | 74.2        | 60.1        | 75.3        |
| Cherry          | 237           | 195           | 121           | 135           | 84            | 77            | 81            | 139.7        | 125.7        | 97.3        | 97.8        | 72.6        | 69.0        | 73.8        |
| Cheyenne        | 377           | 368           | 164           | 166           | 127           | 132           | 138           | 145.2        | 129.1        | 80.7        | 85.5        | 70.2        | 68.4        | 70.0        |
| Clay            | 170           | 181           | 122           | 124           | 86            | 88            | 72            | 112.9        | 132.8        | 88.4        | 81.4        | 67.0        | 67.8        | 59.1        |
| Colfax          | 199           | 185           | 151           | 158           | 143           | 166           | 215           | 103.1        | 125.3        | 100.7       | 91.0        | 88.7        | 85.2        | 131.9       |
| Cuming          | 351           | 289           | 177           | 182           | 149           | 137           | 123           | 134.2        | 143.1        | 89.2        | 88.4        | 85.7        | 77.3        | 77.2        |
| Custer          | 413           | 322           | 209           | 219           | 180           | 130           | 134           | 112.0        | 116.2        | 88.4        | 87.2        | 84.1        | 65.7        | 71.2        |
| Dakota          | 286           | 333           | 280           | 328           | 329           | 374           | 417           | 132.3        | 147.0        | 108.9       | 86.2        | 88.0        | 85.6        | 98.9        |
| Dawes           | 231           | 197           | 156           | 170           | 111           | 100           | 96            | 115.6        | 110.8        | 73.8        | 77.6        | 53.4        | 45.0        | 44.4        |
| Dawson          | 539           | 410           | 351           | 388           | 279           | 465           | 410           | 135.6        | 115.6        | 96.2        | 84.7        | 71.9        | 99.6        | 91.8        |
| Deuel           | 79            | 52            | 38            | 35            | 22            | 19            | 25            | 118.3        | 101.2        | 90.5        | 83.1        | 59.3        | 51.9        | 73.7        |
| Dixon           | 224           | 147           | 98            | 122           | 90            | 76            | 85            | 132.1        | 118.9        | 82.8        | 97.8        | 82.9        | 65.2        | 78.8        |
| Dodge           | 613           | 818           | 616           | 568           | 491           | 469           | 511           | 109.9        | 132.5        | 89.6        | 74.4        | 69.4        | 64.1        | 73.7        |
| Douglas         | 7,217         | 9,788         | 8,113         | 7,147         | 7,404         | 7,558         | 8,199         | 109.6        | 139.3        | 96.1        | 73.4        | 72.3        | 71.4        | 77.6        |
| Dundy           | 112           | 66            | 38            | 33            | 25            | 29            | 26            | 129.6        | 107.8        | 82.4        | 70.8        | 53.2        | 76.1        | 86.1        |

| County    | 1950  | 1960  | 1970  | 1980  | 1990  | 2000  | 2005  | 1950  | 1960  | 1970  | 1980  | 1990 | 2000 | 2005 |
|-----------|-------|-------|-------|-------|-------|-------|-------|-------|-------|-------|-------|------|------|------|
| Fillmore  | 190   | 162   | 110   | 122   | 81    | 80    | 67    | 102.8 | 102.9 | 78.7  | 85.0  | 64.1 | 69.3 | 61.9 |
| Franklin  | 142   | 96    | 56    | 60    | 59    | 36    | 35    | 104.8 | 114.4 | 86.3  | 86.6  | 94.1 | 60.6 | 59.7 |
| Frontier  | 127   | 72    | 45    | 62    | 37    | 27    | 32    | 128.2 | 106.8 | 69.4  | 83.2  | 66.2 | 44.0 | 62.3 |
| Furnas    | 205   | 145   | 90    | 104   | 68    | 59    | 52    | 113.4 | 122.6 | 86.2  | 97.0  | 76.5 | 68.5 | 68.1 |
| Gage      | 555   | 465   | 323   | 350   | 269   | 259   | 276   | 95.3  | 97.2  | 67.8  | 71.4  | 61.0 | 59.4 | 62.4 |
| Garden    | 96    | 67    | 34    | 50    | 24    | 17    | 19    | 117.4 | 115.1 | 70.5  | 103.3 | 58.7 | 48.0 | 66.0 |
| Garfield  | 71    | 53    | 33    | 36    | 29    | 19    | 15    | 122.8 | 121.0 | 82.9  | 84.1  | 80.3 | 64.2 | 53.0 |
| Gosper    | 52    | 44    | 17    | 31    | 20    | 24    | 21    | 99.0  | 97.6  | 49.9  | 79.9  | 64.3 | 68.4 | 66.5 |
| Grant     | 22    | 36    | 17    | 16    | 13    | 10    | 3     | 105.8 | 218.2 | 83.7  | 90.4  | 92.9 | 75.2 | 27.8 |
| Greeley   | 143   | 110   | 56    | 63    | 43    | 32    | 27    | 149.7 | 165.9 | 91.4  | 109.0 | 88.3 | 70.8 | 71.1 |
| Hall      | 819   | 810   | 799   | 840   | 817   | 859   | 965   | 114.7 | 123.3 | 91.3  | 78.4  | 75.2 | 78.5 | 90.9 |
| Hamilton  | 210   | 165   | 148   | 170   | 110   | 96    | 85    | 131.2 | 113.6 | 92.3  | 90.5  | 64.1 | 55.0 | 50.0 |
| Harlan    | 148   | 79    | 48    | 71    | 44    | 29    | 27    | 105.3 | 99.0  | 71.5  | 95.6  | 69.3 | 49.9 | 54.3 |
| Hayes     | 72    | 35    | 19    | 18    | 20    | 9     | 6     | 142.6 | 106.1 | 73.4  | 75.6  | 98.0 | 55.9 | 36.8 |
| Hitchcock | 152   | 93    | 51    | 77    | 51    | 29    | 25    | 126.0 | 113.3 | 77.4  | 104.8 | 78.5 | 56.2 | 54.1 |
| Holt      | 402   | 354   | 204   | 273   | 194   | 121   | 120   | 139.1 | 156.5 | 93.7  | 103.8 | 83.7 | 59.7 | 70.5 |
| Hooker    | 35    | 33    | 10    | 18    | 5     | 9     | 5     | 180.4 | 151.4 | 65.4  | 95.7  | 41.0 | 69.8 | 41.0 |
| Howard    | 161   | 139   | 108   | 117   | 88    | 73    | 82    | 124.4 | 135.3 | 95.3  | 94.1  | 79.6 | 61.2 | 66.3 |
| Jefferson | 268   | 201   | 108   | 133   | 106   | 104   | 79    | 98.9  | 105.0 | 63.3  | 74.8  | 70.0 | 73.8 | 62.7 |
| Johnson   | 153   | 112   | 72    | 67    | 55    | 45    | 57    | 108.9 | 114.3 | 76.8  | 77.0  | 72.4 | 58.8 | 72.8 |
| Kearney   | 129   | 109   | 98    | 95    | 105   | 74    | 84    | 108.9 | 99.5  | 85.9  | 66.3  | 80.2 | 56.0 | 66.8 |
| Keith     | 189   | 207   | 137   | 165   | 105   | 90    | 93    | 120.6 | 135.8 | 84.9  | 84.6  | 64.5 | 55.8 | 66.4 |
| Keya Paha | 48    | 34    | 21    | 19    | 14    | 13    | 6     | 112.4 | 116.8 | 86.4  | 72.0  | 82.4 | 84.4 | 43.5 |
| Kimball   | 122   | 268   | 102   | 101   | 58    | 45    | 39    | 136.9 | 162.2 | 84.9  | 101.8 | 80.7 | 65.9 | 65.8 |
| Knox      | 381   | 313   | 148   | 190   | 108   | 95    | 102   | 136.7 | 144.5 | 80.7  | 94.7  | 71.0 | 64.6 | 74.5 |
| Lancaster | 2,756 | 4,350 | 2,966 | 3,061 | 3,103 | 3,758 | 4,067 | 97.3  | 133.4 | 75.6  | 60.0  | 55.6 | 62.4 | 66.3 |
| Lincoln   | 688   | 661   | 587   | 709   | 427   | 450   | 488   | 115.0 | 123.7 | 102.7 | 88.5  | 63.1 | 65.7 | 71.1 |
| Logan     | 24    | 18    | 15    | 20    | 10    | 13    | 10    | 96.0  | 94.2  | 83.8  | 114.3 | 61.7 | 96.3 | 87.7 |
| Loup      | 26    | 22    | 12    | 15    | 4     | 8     | 4     | 102.0 | 107.3 | 88.2  | 93.2  | 33.1 | 74.8 | 39.2 |
| McPherson | 27    | 12    | 10    | 13    | 6     | 4     | 4     | 145.2 | 91.6  | 86.2  | 120.4 | 61.9 | 40.0 | 48.2 |
| Madison   | 555   | 573   | 433   | 612   | 576   | 529   | 566   | 111.8 | 129.7 | 82.1  | 85.5  | 81.1 | 71.2 | 82.2 |
| Merrick   | 226   | 201   | 135   | 155   | 106   | 81    | 73    | 131.0 | 142.5 | 87.3  | 88.6  | 70.1 | 56.1 | 52.6 |
| Morrill   | 215   | 157   | 80    | 115   | 65    | 66    | 68    | 127.8 | 123.8 | 75.1  | 98.7  | 68.6 | 67.6 | 74.5 |
| Nance     | 146   | 119   | 69    | 77    | 50    | 50    | 43    | 120.8 | 136.0 | 88.6  | 91.8  | 67.0 | 72.5 | 75.8 |
| Nemaha    | 216   | 144   | 127   | 133   | 80    | 80    | 70    | 103.0 | 92.4  | 75.2  | 78.5  | 49.3 | 53.6 | 53.1 |

| County       | 1950 | 1960 | 1970  | 1980  | 1990  | 2000  | 2005  | 1950  | 1960  | 1970  | 1980  | 1990  | 2000  | 2005  |
|--------------|------|------|-------|-------|-------|-------|-------|-------|-------|-------|-------|-------|-------|-------|
| Nuckolls     | 231  | 168  | 110   | 108   | 62    | 43    | 59    | 123.2 | 123.8 | 90.5  | 90.0  | 66.8  | 52.1  | 77.8  |
| Otoe         | 359  | 330  | 238   | 219   | 180   | 183   | 195   | 109.4 | 117.6 | 88.7  | 77.7  | 68.3  | 63.6  | 68.3  |
| Pawnee       | 115  | 85   | 59    | 49    | 42    | 29    | 17    | 94.8  | 108.4 | 93.1  | 79.5  | 84.3  | 63.2  | 37.8  |
| Perkins      | 120  | 82   | 33    | 65    | 33    | 34    | 34    | 121.3 | 110.4 | 59.8  | 96.6  | 58.1  | 64.9  | 67.2  |
| Phelps       | 224  | 212  | 156   | 165   | 132   | 112   | 110   | 124.4 | 122.5 | 87.4  | 83.4  | 69.2  | 63.6  | 67.4  |
| Pierce       | 226  | 177  | 111   | 149   | 108   | 98    | 85    | 123.1 | 123.3 | 76.9  | 93.2  | 79.0  | 66.1  | 57.6  |
| Platte       | 548  | 643  | 461   | 604   | 461   | 466   | 455   | 134.7 | 148.3 | 88.0  | 95.8  | 74.2  | 73.7  | 76.2  |
| Polk         | 170  | 133  | 94    | 85    | 62    | 68    | 59    | 111.1 | 120.3 | 91.9  | 79.4  | 65.0  | 71.2  | 69.7  |
| Red Willow   | 312  | 296  | 199   | 211   | 156   | 153   | 140   | 109.9 | 123.6 | 88.1  | 80.4  | 64.7  | 70.3  | 74.5  |
| Richardson   | 325  | 270  | 144   | 164   | 135   | 79    | 81    | 99.3  | 119.8 | 76.0  | 82.1  | 78.4  | 47.9  | 56.1  |
| Rock         | 83   | 70   | 33    | 40    | 23    | 14    | 16    | 138.3 | 159.8 | 87.5  | 83.7  | 60.5  | 45.9  | 70.2  |
| Saline       | 249  | 201  | 176   | 195   | 148   | 171   | 203   | 92.0  | 104.5 | 79.4  | 75.9  | 58.2  | 60.8  | 71.0  |
| Sarpy        | 405  | 975  | 1,362 | 1,801 | 1,952 | 2,102 | 2,431 | 125.2 | 148.5 | 94.0  | 78.6  | 73.7  | 71.6  | 74.5  |
| Saunders     | 340  | 376  | 227   | 286   | 272   | 227   | 261   | 103.4 | 127.5 | 76.8  | 79.3  | 77.8  | 60.5  | 67.4  |
| Scotts Bluff | 968  | 904  | 664   | 689   | 580   | 531   | 520   | 125.1 | 135.4 | 90.2  | 82.0  | 76.7  | 73.0  | 74.5  |
| Seward       | 280  | 279  | 185   | 277   | 188   | 208   | 184   | 109.6 | 111.1 | 60.8  | 81.0  | 59.9  | 62.1  | 54.2  |
| Sheridan     | 262  | 186  | 112   | 138   | 82    | 75    | 71    | 135.1 | 116.8 | 91.7  | 98.6  | 68.0  | 69.6  | 84.3  |
| Sherman      | 143  | 115  | 78    | 72    | 52    | 36    | 29    | 116.8 | 135.6 | 109.6 | 101.7 | 86.2  | 64.9  | 58.5  |
| Sioux        | 33   | 32   | 24    | 22    | 10    | 8     | 14    | 49.1  | 65.8  | 64.2  | 59.5  | 36.9  | 31.0  | 58.3  |
| Stanton      | 143  | 98   | 96    | 127   | 92    | 70    | 74    | 111.6 | 99.6  | 96.9  | 93.7  | 72.3  | 54.6  | 56.9  |
| Thayer       | 227  | 181  | 99    | 122   | 83    | 56    | 55    | 116.3 | 128.0 | 81.1  | 95.0  | 76.8  | 59.3  | 70.0  |
| Thomas       | 33   | 14   | 13    | 20    | 10    | 6     | 6     | 146.0 | 70.0  | 76.0  | 97.6  | 59.9  | 48.4  | 69.8  |
| Thurston     | 210  | 210  | 135   | 186   | 159   | 155   | 150   | 125.1 | 167.6 | 106.4 | 130.7 | 123.9 | 113.6 | 103.3 |
| Valley       | 169  | 128  | 76    | 98    | 59    | 38    | 44    | 123.3 | 121.4 | 83.0  | 99.9  | 65.3  | 50.7  | 62.1  |
| Washington   | 246  | 241  | 240   | 234   | 195   | 217   | 226   | 106.8 | 111.7 | 90.8  | 68.7  | 53.6  | 56.7  | 56.2  |
| Wayne        | 208  | 232  | 117   | 146   | 118   | 88    | 104   | 94.1  | 117.7 | 48.9  | 60.0  | 51.5  | 34.1  | 42.7  |
| Webster      | 144  | 105  | 50    | 64    | 55    | 48    | 28    | 108.7 | 108.4 | 53.1  | 81.9  | 84.4  | 75.5  | 47.7  |
| Wheeler      | 44   | 29   | 20    | 14    | 9     | 13    | 7     | 142.9 | 134.3 | 112.4 | 66.7  | 54.2  | 85.5  | 47.9  |
| York         | 298  | 290  | 211   | 246   | 189   | 159   | 172   | 102.2 | 123.1 | 80.5  | 77.4  | 64.2  | 53.8  | 62.8  |

**Table 12: Number of Births for Nebraska and Its Counties: 1946 - 2005**

Source: Nebraska Health and Human Services System Vital Statistics Reports

| County    | 1946  | 1947  | 1948  | 1949  | 1950  | 1951  | 1952  | 1953  | 1954  | 1955  | 1956  | 1957  | 1958  | 1959  | 1960  |
|-----------|-------|-------|-------|-------|-------|-------|-------|-------|-------|-------|-------|-------|-------|-------|-------|
| Adams     | 752   | 800   | 756   | 698   | 654   | 743   | 746   | 791   | 710   | 775   | 679   | 630   | 545   | 553   | 597   |
| Antelope  | 268   | 304   | 245   | 256   | 257   | 303   | 281   | 246   | 248   | 267   | 254   | 243   | 236   | 233   | 232   |
| Arthur    | 17    | 22    | 14    | 16    | 20    | 15    | 15    | 24    | 11    | 19    | 12    | 18    | 21    | 20    | 10    |
| Banner    | 26    | 19    | 21    | 29    | 14    | 25    | 20    | 16    | 26    | 30    | 22    | 28    | 20    | 29    | 18    |
| Blaine    | 33    | 27    | 27    | 29    | 32    | 28    | 34    | 25    | 26    | 26    | 23    | 28    | 24    | 28    | 22    |
| Boone     | 250   | 258   | 245   | 294   | 260   | 291   | 288   | 267   | 271   | 266   | 264   | 216   | 227   | 217   | 207   |
| Box Butte | 257   | 288   | 359   | 363   | 340   | 372   | 358   | 315   | 337   | 309   | 310   | 284   | 284   | 310   | 264   |
| Boyd      | 109   | 123   | 126   | 142   | 119   | 133   | 140   | 114   | 130   | 116   | 113   | 108   | 115   | 94    | 97    |
| Brown     | 114   | 138   | 116   | 133   | 131   | 144   | 126   | 113   | 116   | 103   | 101   | 96    | 80    | 101   | 86    |
| Buffalo   | 543   | 602   | 791   | 651   | 571   | 565   | 602   | 572   | 560   | 603   | 577   | 557   | 536   | 558   | 597   |
| Burt      | 229   | 288   | 242   | 277   | 252   | 282   | 261   | 233   | 239   | 270   | 239   | 182   | 197   | 173   | 202   |
| Butler    | 206   | 258   | 256   | 250   | 242   | 286   | 255   | 240   | 251   | 248   | 239   | 199   | 219   | 209   | 213   |
| Cass      | 324   | 328   | 341   | 334   | 376   | 366   | 393   | 387   | 392   | 397   | 429   | 371   | 360   | 421   | 416   |
| Cedar     | 271   | 334   | 341   | 364   | 383   | 422   | 426   | 411   | 426   | 408   | 395   | 371   | 363   | 369   | 341   |
| Chase     | 109   | 145   | 135   | 148   | 128   | 116   | 119   | 103   | 86    | 100   | 89    | 92    | 83    | 99    | 83    |
| Cherry    | 186   | 222   | 218   | 229   | 237   | 200   | 253   | 227   | 188   | 197   | 212   | 190   | 173   | 205   | 195   |
| Cheyenne  | 293   | 359   | 354   | 336   | 377   | 468   | 477   | 488   | 487   | 493   | 523   | 460   | 383   | 399   | 368   |
| Clay      | 179   | 205   | 179   | 175   | 170   | 194   | 177   | 178   | 188   | 201   | 185   | 169   | 163   | 169   | 181   |
| Colfax    | 166   | 199   | 212   | 204   | 199   | 248   | 227   | 222   | 234   | 246   | 219   | 188   | 198   | 187   | 185   |
| Cuming    | 272   | 307   | 309   | 313   | 351   | 350   | 330   | 310   | 309   | 319   | 306   | 287   | 283   | 296   | 289   |
| Custer    | 397   | 437   | 412   | 414   | 413   | 438   | 417   | 421   | 389   | 376   | 363   | 311   | 335   | 315   | 322   |
| Dakota    | 212   | 246   | 261   | 270   | 286   | 300   | 283   | 278   | 302   | 315   | 301   | 338   | 213   | 334   | 333   |
| Dawes     | 192   | 255   | 249   | 249   | 231   | 232   | 249   | 216   | 220   | 239   | 219   | 199   | 200   | 186   | 197   |
| Dawson    | 479   | 559   | 519   | 531   | 539   | 558   | 543   | 526   | 520   | 488   | 486   | 437   | 433   | 404   | 410   |
| Deuel     | 45    | 88    | 70    | 79    | 79    | 93    | 59    | 67    | 50    | 55    | 50    | 67    | 61    | 52    | 52    |
| Dixon     | 180   | 266   | 199   | 222   | 224   | 216   | 212   | 203   | 193   | 206   | 191   | 180   | 186   | 149   | 147   |
| Dodge     | 544   | 603   | 537   | 611   | 613   | 699   | 729   | 707   | 744   | 765   | 738   | 730   | 726   | 763   | 818   |
| Douglas   | 5,926 | 6,879 | 6,572 | 6,783 | 7,217 | 7,738 | 7,870 | 7,848 | 8,432 | 8,534 | 8,885 | 9,029 | 9,021 | 9,469 | 9,788 |
| Dundy     | 120   | 118   | 124   | 117   | 112   | 110   | 125   | 101   | 76    | 75    | 67    | 56    | 69    | 61    | 66    |
| Fillmore  | 176   | 197   | 193   | 186   | 190   | 214   | 209   | 185   | 194   | 174   | 166   | 175   | 178   | 184   | 162   |
| Franklin  | 120   | 143   | 131   | 158   | 142   | 160   | 168   | 128   | 128   | 118   | 100   | 112   | 101   | 124   | 96    |

| County    | 1946  | 1947  | 1948  | 1949  | 1950  | 1951  | 1952  | 1953  | 1954  | 1955  | 1956  | 1957  | 1958  | 1959  | 1960  |
|-----------|-------|-------|-------|-------|-------|-------|-------|-------|-------|-------|-------|-------|-------|-------|-------|
| Frontier  | 131   | 123   | 129   | 114   | 127   | 120   | 115   | 109   | 121   | 123   | 81    | 89    | 81    | 87    | 72    |
| Furnas    | 198   | 224   | 242   | 242   | 205   | 194   | 228   | 217   | 183   | 179   | 164   | 149   | 163   | 137   | 145   |
| Gage      | 506   | 609   | 568   | 588   | 555   | 602   | 582   | 530   | 569   | 503   | 528   | 447   | 464   | 494   | 465   |
| Garden    | 79    | 86    | 87    | 92    | 96    | 99    | 90    | 76    | 66    | 89    | 79    | 69    | 67    | 67    | 67    |
| Garfield  | 73    | 88    | 77    | 72    | 71    | 76    | 82    | 57    | 49    | 61    | 60    | 62    | 54    | 55    | 53    |
| Gosper    | 34    | 56    | 56    | 62    | 52    | 38    | 56    | 50    | 51    | 46    | 46    | 58    | 58    | 53    | 44    |
| Grant     | 23    | 33    | 26    | 31    | 22    | 37    | 37    | 31    | 37    | 32    | 36    | 26    | 27    | 32    | 36    |
| Greeley   | 94    | 149   | 134   | 133   | 143   | 157   | 157   | 136   | 152   | 147   | 128   | 110   | 120   | 116   | 110   |
| Hall      | 793   | 854   | 820   | 762   | 819   | 897   | 1,007 | 992   | 950   | 947   | 828   | 847   | 776   | 776   | 810   |
| Hamilton  | 177   | 203   | 195   | 187   | 210   | 204   | 211   | 188   | 206   | 216   | 183   | 160   | 166   | 174   | 165   |
| Harlan    | 125   | 168   | 164   | 175   | 148   | 143   | 122   | 127   | 132   | 106   | 104   | 89    | 97    | 102   | 79    |
| Hayes     | 59    | 39    | 52    | 60    | 72    | 44    | 47    | 54    | 46    | 52    | 48    | 46    | 51    | 38    | 35    |
| Hitchcock | 139   | 138   | 116   | 130   | 152   | 185   | 149   | 135   | 115   | 91    | 104   | 85    | 99    | 107   | 93    |
| Holt      | 345   | 391   | 375   | 369   | 402   | 403   | 396   | 377   | 372   | 387   | 329   | 351   | 315   | 323   | 354   |
| Hooker    | 20    | 20    | 32    | 28    | 35    | 23    | 33    | 19    | 28    | 28    | 26    | 24    | 30    | 22    | 33    |
| Howard    | 118   | 161   | 156   | 157   | 161   | 163   | 165   | 150   | 140   | 165   | 144   | 132   | 130   | 138   | 139   |
| Jefferson | 272   | 329   | 258   | 278   | 268   | 283   | 258   | 272   | 235   | 281   | 254   | 227   | 212   | 190   | 201   |
| Johnson   | 128   | 158   | 136   | 165   | 153   | 147   | 154   | 140   | 165   | 140   | 126   | 111   | 140   | 134   | 112   |
| Kearney   | 117   | 127   | 123   | 131   | 129   | 107   | 128   | 153   | 129   | 138   | 144   | 142   | 123   | 128   | 109   |
| Keith     | 188   | 208   | 198   | 229   | 189   | 194   | 200   | 208   | 195   | 236   | 227   | 201   | 192   | 226   | 207   |
| Keya Paha | 31    | 46    | 42    | 39    | 48    | 35    | 47    | 34    | 47    | 50    | 43    | 41    | 42    | 39    | 34    |
| Kimball   | 105   | 109   | 116   | 106   | 122   | 130   | 132   | 147   | 141   | 198   | 251   | 249   | 275   | 258   | 268   |
| Knox      | 325   | 338   | 402   | 353   | 381   | 361   | 368   | 305   | 331   | 362   | 318   | 291   | 295   | 323   | 313   |
| Lancaster | 2,304 | 2,737 | 2,679 | 2,717 | 2,756 | 2,883 | 2,808 | 2,764 | 3,061 | 3,491 | 3,889 | 4,148 | 4,586 | 4,457 | 4,350 |
| Lincoln   | 627   | 661   | 719   | 696   | 688   | 726   | 741   | 808   | 784   | 712   | 731   | 680   | 635   | 644   | 661   |
| Logan     | 43    | 33    | 36    | 39    | 24    | 36    | 37    | 26    | 31    | 36    | 27    | 19    | 25    | 38    | 18    |
| Loup      | 28    | 25    | 29    | 28    | 26    | 22    | 23    | 29    | 28    | 27    | 22    | 24    | 22    | 23    | 22    |
| Madison   | 462   | 590   | 478   | 554   | 555   | 581   | 585   | 543   | 584   | 578   | 550   | 492   | 487   | 517   | 573   |
| McPherson | 13    | 13    | 26    | 22    | 27    | 26    | 31    | 19    | 22    | 23    | 17    | 25    | 11    | 13    | 12    |
| Merrick   | 173   | 194   | 173   | 176   | 226   | 215   | 223   | 210   | 215   | 213   | 182   | 179   | 172   | 180   | 201   |
| Morrill   | 196   | 200   | 219   | 213   | 215   | 202   | 226   | 200   | 198   | 190   | 154   | 129   | 153   | 158   | 157   |
| Nance     | 122   | 156   | 159   | 148   | 146   | 148   | 136   | 147   | 150   | 127   | 108   | 127   | 126   | 134   | 119   |
| Nemaha    | 217   | 263   | 218   | 252   | 216   | 215   | 196   | 204   | 206   | 200   | 167   | 189   | 141   | 162   | 144   |
| Nuckolls  | 202   | 281   | 209   | 214   | 231   | 261   | 263   | 228   | 211   | 232   | 207   | 190   | 190   | 155   | 168   |
| Otoe      | 357   | 415   | 376   | 390   | 359   | 426   | 367   | 345   | 352   | 337   | 340   | 333   | 328   | 345   | 330   |



| County          | 1946          | 1947          | 1948          | 1949          | 1950          | 1951          | 1952          | 1953          | 1954          | 1955          | 1956          | 1957          | 1958          | 1959          | 1960          |
|-----------------|---------------|---------------|---------------|---------------|---------------|---------------|---------------|---------------|---------------|---------------|---------------|---------------|---------------|---------------|---------------|
| Pawnee          | 134           | 147           | 143           | 121           | 115           | 151           | 127           | 109           | 102           | 116           | 114           | 91            | 69            | 112           | 85            |
| Perkins         | 115           | 134           | 132           | 133           | 120           | 122           | 103           | 90            | 104           | 86            | 113           | 92            | 91            | 93            | 82            |
| Phelps          | 204           | 228           | 233           | 194           | 224           | 238           | 228           | 194           | 241           | 245           | 217           | 202           | 200           | 219           | 212           |
| Pierce          | 206           | 234           | 232           | 223           | 226           | 233           | 253           | 198           | 229           | 223           | 222           | 187           | 213           | 217           | 177           |
| Platte          | 397           | 532           | 510           | 522           | 548           | 562           | 652           | 611           | 636           | 616           | 598           | 592           | 621           | 677           | 643           |
| Polk            | 145           | 171           | 190           | 157           | 170           | 164           | 185           | 156           | 174           | 140           | 144           | 133           | 108           | 126           | 133           |
| Red Willow      | 276           | 348           | 321           | 348           | 312           | 319           | 305           | 326           | 327           | 319           | 286           | 300           | 257           | 298           | 296           |
| Richardson      | 395           | 387           | 352           | 383           | 325           | 341           | 335           | 274           | 297           | 271           | 280           | 264           | 262           | 286           | 270           |
| Rock            | 79            | 72            | 61            | 73            | 83            | 80            | 71            | 64            | 78            | 69            | 49            | 57            | 52            | 55            | 70            |
| Saline          | 262           | 269           | 274           | 279           | 249           | 282           | 275           | 220           | 228           | 221           | 225           | 206           | 209           | 202           | 201           |
| Sarpy           | 332           | 331           | 322           | 359           | 405           | 459           | 567           | 612           | 644           | 710           | 665           | 727           | 730           | 885           | 975           |
| Saunders        | 302           | 369           | 351           | 347           | 340           | 391           | 418           | 385           | 352           | 380           | 324           | 313           | 335           | 332           | 376           |
| Scotts Bluff    | 880           | 1,058         | 1,037         | 1,003         | 968           | 1,017         | 998           | 993           | 991           | 875           | 897           | 918           | 855           | 921           | 904           |
| Seward          | 249           | 264           | 268           | 284           | 280           | 275           | 274           | 250           | 296           | 285           | 288           | 279           | 280           | 268           | 279           |
| Sheridan        | 212           | 264           | 269           | 252           | 262           | 263           | 269           | 252           | 248           | 250           | 262           | 229           | 203           | 203           | 186           |
| Sherman         | 128           | 143           | 166           | 166           | 143           | 148           | 136           | 151           | 128           | 143           | 124           | 106           | 107           | 125           | 115           |
| Sioux           | 27            | 37            | 36            | 28            | 33            | 51            | 42            | 42            | 43            | 44            | 47            | 43            | 40            | 49            | 32            |
| Stanton         | 121           | 142           | 157           | 136           | 143           | 165           | 152           | 127           | 144           | 114           | 127           | 123           | 86            | 115           | 98            |
| Thayer          | 209           | 244           | 190           | 238           | 227           | 229           | 214           | 207           | 210           | 167           | 188           | 184           | 157           | 182           | 181           |
| Thomas          | 32            | 38            | 24            | 23            | 33            | 33            | 32            | 25            | 21            | 32            | 23            | 24            | 21            | 21            | 14            |
| Thurston        | 203           | 248           | 264           | 256           | 210           | 280           | 227           | 221           | 231           | 200           | 214           | 197           | 188           | 223           | 210           |
| Valley          | 150           | 159           | 167           | 160           | 169           | 159           | 182           | 163           | 164           | 169           | 140           | 147           | 129           | 125           | 128           |
| Washington      | 198           | 247           | 240           | 252           | 246           | 241           | 269           | 258           | 248           | 227           | 244           | 235           | 250           | 249           | 241           |
| Wayne           | 203           | 213           | 217           | 214           | 208           | 228           | 242           | 200           | 242           | 239           | 252           | 210           | 205           | 224           | 232           |
| Webster         | 134           | 142           | 166           | 158           | 144           | 144           | 152           | 158           | 140           | 156           | 124           | 108           | 98            | 100           | 105           |
| Wheeler         | 29            | 33            | 34            | 34            | 44            | 26            | 31            | 33            | 27            | 17            | 24            | 30            | 22            | 27            | 29            |
| York            | 312           | 322           | 331           | 326           | 298           | 302           | 278           | 322           | 287           | 292           | 262           | 272           | 261           | 272           | 290           |
| <b>NE Total</b> | <b>27,753</b> | <b>32,018</b> | <b>31,066</b> | <b>31,482</b> | <b>31,713</b> | <b>33,595</b> | <b>33,809</b> | <b>32,633</b> | <b>33,617</b> | <b>34,087</b> | <b>33,855</b> | <b>33,161</b> | <b>32,935</b> | <b>34,162</b> | <b>34,257</b> |
| Metropolitan    | 10,027        | 11,667        | 11,233        | 11,568        | 12,130        | 12,869        | 13,094        | 12,985        | 13,920        | 14,545        | 15,216        | 15,620        | 15,961        | 16,564        | 16,905        |
| Micro Core      | 5,983         | 6,868         | 6,735         | 6,616         | 6,510         | 6,950         | 7,185         | 7,073         | 7,048         | 6,862         | 6,612         | 6,330         | 6,078         | 6,307         | 6,478         |
| Rest of State   | 11,743        | 13,483        | 13,098        | 13,298        | 13,073        | 13,776        | 13,530        | 12,575        | 12,649        | 12,680        | 12,027        | 11,211        | 10,896        | 11,291        | 10,874        |

Under 2003 definitions, metropolitan counties are Cass, Dakota, Dixon, Douglas, Lancaster, Sarpy, Saunders, Seward, and Washington. Micropolitan core counties (containing a city of 10,000+ persons) are Adams, Buffalo, Dawson, Dodge, Gage, Hall, Lincoln, Madison, Platte, and Scotts Bluff.

**Table 12: Number of Births for Nebraska and Its Counties: 1946 - 2005 (continued)**

Source: Nebraska Health and Human Services System Vital Statistics Reports

| County    | 1961   | 1962  | 1963  | 1964  | 1965  | 1966  | 1967  | 1968  | 1969  | 1970  | 1971  | 1972  | 1973  | 1974  | 1975  |
|-----------|--------|-------|-------|-------|-------|-------|-------|-------|-------|-------|-------|-------|-------|-------|-------|
| Adams     | 559    | 588   | 533   | 527   | 507   | 457   | 507   | 446   | 470   | 481   | 458   | 395   | 404   | 428   | 457   |
| Antelope  | 234    | 221   | 187   | 189   | 149   | 144   | 124   | 104   | 121   | 136   | 133   | 143   | 127   | 129   | 147   |
| Arthur    | 17     | 16    | 13    | 10    | 11    | 11    | 6     | 9     | 8     | 10    | 6     | 11    | 8     | 3     | 5     |
| Banner    | 20     | 23    | 23    | 11    | 14    | 8     | 10    | 10    | 12    | 17    | 9     | 11    | 15    | 14    | 16    |
| Blaine    | 23     | 22    | 24    | 16    | 14    | 9     | 10    | 10    | 16    | 6     | 18    | 11    | 8     | 14    | 11    |
| Boone     | 216    | 207   | 172   | 166   | 168   | 145   | 131   | 106   | 106   | 124   | 99    | 103   | 88    | 116   | 106   |
| Box Butte | 262    | 234   | 210   | 203   | 171   | 158   | 153   | 185   | 155   | 130   | 157   | 145   | 139   | 187   | 174   |
| Boyd      | 89     | 86    | 77    | 69    | 62    | 67    | 49    | 44    | 46    | 40    | 44    | 42    | 40    | 41    | 52    |
| Brown     | 87     | 100   | 87    | 79    | 81    | 82    | 52    | 54    | 62    | 59    | 55    | 52    | 61    | 66    | 77    |
| Buffalo   | 555    | 587   | 553   | 510   | 435   | 468   | 470   | 519   | 585   | 585   | 619   | 521   | 462   | 516   | 488   |
| Burt      | 193    | 181   | 173   | 148   | 131   | 109   | 113   | 98    | 145   | 132   | 131   | 123   | 120   | 120   | 125   |
| Butler    | 204    | 199   | 201   | 172   | 140   | 154   | 129   | 132   | 120   | 126   | 107   | 112   | 114   | 117   | 109   |
| Cass      | 442    | 478   | 411   | 370   | 370   | 325   | 316   | 296   | 306   | 322   | 348   | 338   | 305   | 316   | 351   |
| Cedar     | 352    | 297   | 317   | 272   | 255   | 242   | 190   | 241   | 195   | 199   | 161   | 156   | 170   | 173   | 160   |
| Chase     | 79     | 91    | 75    | 69    | 57    | 62    | 54    | 57    | 59    | 65    | 64    | 53    | 51    | 77    | 91    |
| Cherry    | 219    | 194   | 200   | 193   | 157   | 126   | 99    | 106   | 126   | 121   | 119   | 112   | 115   | 108   | 115   |
| Cheyenne  | 343    | 321   | 266   | 298   | 219   | 199   | 179   | 163   | 152   | 164   | 143   | 156   | 135   | 160   | 168   |
| Clay      | 158    | 149   | 146   | 149   | 104   | 134   | 112   | 122   | 132   | 122   | 126   | 124   | 113   | 132   | 121   |
| Colfax    | 179    | 186   | 161   | 182   | 145   | 127   | 147   | 126   | 122   | 151   | 115   | 134   | 123   | 120   | 124   |
| Cuming    | 274    | 243   | 247   | 221   | 202   | 238   | 199   | 175   | 196   | 177   | 185   | 158   | 174   | 180   | 154   |
| Custer    | 319    | 325   | 275   | 247   | 250   | 220   | 190   | 176   | 199   | 209   | 196   | 219   | 185   | 196   | 230   |
| Dakota    | 312    | 346   | 291   | 278   | 305   | 246   | 283   | 304   | 305   | 280   | 348   | 282   | 312   | 278   | 317   |
| Dawes     | 208    | 178   | 171   | 150   | 143   | 160   | 131   | 141   | 162   | 156   | 158   | 128   | 136   | 125   | 139   |
| Dawson    | 475    | 453   | 441   | 410   | 363   | 321   | 271   | 287   | 322   | 351   | 335   | 304   | 294   | 312   | 340   |
| Deuel     | 54     | 72    | 39    | 44    | 35    | 41    | 46    | 32    | 28    | 38    | 27    | 39    | 46    | 32    | 39    |
| Dixon     | 174    | 134   | 140   | 116   | 103   | 111   | 90    | 100   | 107   | 98    | 114   | 93    | 86    | 96    | 102   |
| Dodge     | 799    | 803   | 788   | 645   | 620   | 592   | 566   | 532   | 598   | 616   | 602   | 495   | 517   | 539   | 560   |
| Douglas   | 10,097 | 9,916 | 9,824 | 9,367 | 8,709 | 7,984 | 7,576 | 7,316 | 7,639 | 8,112 | 7,829 | 6,960 | 6,675 | 6,561 | 6,448 |
| Dundy     | 77     | 52    | 58    | 32    | 40    | 34    | 26    | 39    | 41    | 38    | 52    | 43    | 21    | 31    | 34    |
| Fillmore  | 175    | 156   | 160   | 150   | 129   | 144   | 112   | 108   | 100   | 110   | 97    | 79    | 97    | 117   | 103   |
| Franklin  | 88     | 97    | 85    | 56    | 59    | 57    | 50    | 44    | 46    | 56    | 48    | 50    | 53    | 52    | 43    |

| County    | 1961  | 1962  | 1963  | 1964  | 1965  | 1966  | 1967  | 1968  | 1969  | 1970  | 1971  | 1972  | 1973  | 1974  | 1975  |
|-----------|-------|-------|-------|-------|-------|-------|-------|-------|-------|-------|-------|-------|-------|-------|-------|
| Frontier  | 80    | 88    | 63    | 64    | 46    | 49    | 42    | 42    | 44    | 45    | 51    | 45    | 47    | 46    | 60    |
| Furnas    | 133   | 127   | 137   | 117   | 95    | 90    | 96    | 92    | 81    | 90    | 89    | 85    | 76    | 93    | 96    |
| Gage      | 512   | 467   | 376   | 383   | 352   | 363   | 315   | 331   | 313   | 323   | 326   | 305   | 303   | 305   | 297   |
| Garden    | 74    | 53    | 47    | 62    | 42    | 31    | 38    | 31    | 42    | 34    | 48    | 38    | 32    | 28    | 29    |
| Garfield  | 75    | 64    | 59    | 45    | 36    | 29    | 27    | 40    | 32    | 33    | 30    | 35    | 39    | 38    | 32    |
| Gosper    | 46    | 37    | 37    | 31    | 25    | 13    | 20    | 19    | 20    | 17    | 22    | 29    | 22    | 31    | 23    |
| Grant     | 28    | 43    | 27    | 28    | 19    | 14    | 15    | 21    | 18    | 17    | 13    | 14    | 21    | 20    | 12    |
| Greeley   | 91    | 124   | 72    | 81    | 87    | 69    | 54    | 52    | 64    | 56    | 51    | 36    | 58    | 55    | 73    |
| Hall      | 772   | 844   | 802   | 771   | 739   | 773   | 776   | 859   | 791   | 799   | 804   | 794   | 741   | 818   | 801   |
| Hamilton  | 153   | 140   | 145   | 129   | 137   | 133   | 123   | 165   | 120   | 148   | 140   | 145   | 105   | 130   | 131   |
| Harlan    | 86    | 93    | 81    | 70    | 51    | 60    | 52    | 51    | 52    | 48    | 42    | 44    | 59    | 42    | 48    |
| Hayes     | 36    | 38    | 28    | 33    | 22    | 15    | 11    | 11    | 13    | 19    | 16    | 19    | 17    | 26    | 28    |
| Hitchcock | 107   | 99    | 67    | 77    | 51    | 57    | 43    | 37    | 50    | 51    | 46    | 53    | 50    | 71    | 52    |
| Holt      | 301   | 338   | 319   | 301   | 251   | 223   | 218   | 199   | 212   | 204   | 212   | 198   | 188   | 206   | 227   |
| Hooker    | 23    | 20    | 22    | 15    | 15    | 13    | 9     | 12    | 8     | 10    | 10    | 12    | 15    | 8     | 16    |
| Howard    | 135   | 129   | 117   | 129   | 107   | 134   | 116   | 103   | 110   | 108   | 112   | 110   | 97    | 109   | 113   |
| Jefferson | 190   | 173   | 183   | 152   | 158   | 108   | 118   | 113   | 126   | 108   | 115   | 105   | 100   | 140   | 144   |
| Johnson   | 127   | 116   | 107   | 97    | 86    | 101   | 89    | 79    | 68    | 72    | 78    | 51    | 55    | 83    | 65    |
| Kearney   | 113   | 111   | 117   | 97    | 96    | 83    | 90    | 81    | 94    | 98    | 89    | 116   | 85    | 82    | 92    |
| Keith     | 218   | 219   | 202   | 174   | 176   | 166   | 145   | 133   | 136   | 137   | 151   | 129   | 119   | 145   | 138   |
| Keya Paha | 37    | 32    | 24    | 31    | 37    | 24    | 14    | 19    | 15    | 21    | 26    | 23    | 19    | 19    | 23    |
| Kimball   | 211   | 195   | 246   | 216   | 133   | 107   | 93    | 80    | 82    | 102   | 105   | 74    | 98    | 89    | 77    |
| Knox      | 278   | 265   | 258   | 273   | 186   | 195   | 162   | 193   | 158   | 148   | 154   | 143   | 139   | 152   | 153   |
| Lancaster | 4,330 | 4,219 | 4,143 | 3,920 | 3,321 | 2,800 | 2,751 | 2,887 | 2,896 | 2,966 | 2,852 | 2,631 | 2,537 | 2,594 | 2,582 |
| Lincoln   | 677   | 600   | 542   | 550   | 555   | 488   | 466   | 484   | 511   | 587   | 560   | 557   | 552   | 591   | 537   |
| Logan     | 23    | 30    | 19    | 7     | 16    | 10    | 15    | 16    | 17    | 15    | 17    | 11    | 14    | 17    | 17    |
| Loup      | 16    | 14    | 17    | 23    | 15    | 9     | 17    | 7     | 7     | 12    | 12    | 16    | 10    | 9     | 9     |
| Madison   | 530   | 543   | 569   | 509   | 481   | 457   | 425   | 391   | 418   | 433   | 475   | 391   | 380   | 485   | 476   |
| McPherson | 15    | 12    | 17    | 10    | 8     | 8     | 9     | 3     | 11    | 10    | 4     | 10    | 8     | 8     | 12    |
| Merrick   | 180   | 175   | 185   | 152   | 126   | 149   | 163   | 139   | 133   | 135   | 133   | 141   | 141   | 143   | 142   |
| Morrill   | 145   | 141   | 118   | 131   | 105   | 73    | 83    | 92    | 86    | 80    | 82    | 83    | 86    | 86    | 91    |
| Nance     | 128   | 107   | 120   | 106   | 94    | 70    | 64    | 70    | 62    | 69    | 81    | 70    | 63    | 69    | 61    |
| Nemaha    | 149   | 138   | 156   | 128   | 97    | 108   | 124   | 123   | 122   | 127   | 132   | 113   | 105   | 121   | 95    |
| Nuckolls  | 154   | 157   | 152   | 116   | 133   | 111   | 92    | 107   | 77    | 110   | 104   | 104   | 104   | 80    | 112   |
| Otoe      | 343   | 273   | 294   | 285   | 274   | 241   | 208   | 215   | 200   | 238   | 254   | 234   | 190   | 165   | 169   |

| County          | 1961          | 1962          | 1963          | 1964          | 1965          | 1966          | 1967          | 1968          | 1969          | 1970          | 1971          | 1972          | 1973          | 1974          | 1975          |
|-----------------|---------------|---------------|---------------|---------------|---------------|---------------|---------------|---------------|---------------|---------------|---------------|---------------|---------------|---------------|---------------|
| Pawnee          | 77            | 77            | 67            | 59            | 62            | 55            | 45            | 48            | 35            | 59            | 39            | 31            | 42            | 39            | 46            |
| Perkins         | 85            | 66            | 65            | 61            | 41            | 55            | 40            | 41            | 42            | 33            | 32            | 42            | 47            | 58            | 42            |
| Phelps          | 181           | 221           | 163           | 144           | 167           | 121           | 120           | 134           | 138           | 156           | 154           | 139           | 123           | 139           | 133           |
| Pierce          | 214           | 175           | 183           | 157           | 144           | 114           | 123           | 126           | 117           | 111           | 131           | 104           | 101           | 120           | 84            |
| Platte          | 653           | 649           | 627           | 545           | 493           | 473           | 491           | 485           | 449           | 461           | 514           | 456           | 441           | 475           | 467           |
| Polk            | 97            | 143           | 104           | 109           | 86            | 103           | 82            | 67            | 60            | 94            | 86            | 76            | 81            | 69            | 95            |
| Red Willow      | 349           | 352           | 313           | 267           | 217           | 198           | 215           | 187           | 183           | 200           | 180           | 178           | 190           | 199           | 193           |
| Richardson      | 266           | 230           | 221           | 206           | 196           | 164           | 156           | 145           | 159           | 144           | 153           | 164           | 156           | 128           | 148           |
| Rock            | 59            | 59            | 55            | 49            | 42            | 32            | 23            | 40            | 29            | 33            | 39            | 36            | 30            | 42            | 42            |
| Saline          | 213           | 206           | 190           | 199           | 162           | 156           | 137           | 154           | 155           | 176           | 179           | 151           | 141           | 153           | 152           |
| Sarpy           | 1,174         | 1,345         | 1,439         | 1,476         | 1,336         | 1,237         | 1,156         | 1,225         | 1,294         | 1,362         | 1,368         | 1,368         | 1,388         | 1,488         | 1,430         |
| Saunders        | 393           | 357           | 315           | 304           | 274           | 241           | 225           | 222           | 210           | 227           | 205           | 249           | 194           | 229           | 269           |
| Scotts Bluff    | 877           | 828           | 824           | 781           | 748           | 650           | 602           | 653           | 666           | 664           | 647           | 586           | 599           | 663           | 636           |
| Seward          | 254           | 259           | 249           | 236           | 213           | 190           | 188           | 161           | 182           | 185           | 183           | 189           | 187           | 193           | 206           |
| Sheridan        | 200           | 184           | 179           | 141           | 132           | 123           | 91            | 106           | 100           | 112           | 114           | 116           | 123           | 137           | 120           |
| Sherman         | 121           | 125           | 102           | 90            | 98            | 78            | 70            | 77            | 61            | 78            | 75            | 66            | 64            | 61            | 55            |
| Sioux           | 34            | 35            | 37            | 24            | 34            | 29            | 16            | 18            | 14            | 24            | 25            | 30            | 24            | 25            | 26            |
| Stanton         | 104           | 111           | 107           | 106           | 100           | 78            | 75            | 66            | 85            | 96            | 86            | 90            | 91            | 101           | 120           |
| Thayer          | 147           | 129           | 150           | 118           | 110           | 104           | 94            | 85            | 107           | 99            | 85            | 83            | 77            | 95            | 101           |
| Thomas          | 18            | 19            | 18            | 23            | 8             | 17            | 14            | 11            | 19            | 13            | 19            | 9             | 14            | 17            | 14            |
| Thurston        | 203           | 186           | 175           | 186           | 171           | 188           | 163           | 144           | 152           | 135           | 139           | 122           | 110           | 138           | 117           |
| Valley          | 129           | 120           | 106           | 104           | 84            | 82            | 70            | 80            | 68            | 76            | 89            | 68            | 64            | 91            | 91            |
| Washington      | 278           | 223           | 229           | 219           | 150           | 161           | 181           | 182           | 173           | 240           | 230           | 193           | 204           | 207           | 205           |
| Wayne           | 205           | 188           | 167           | 144           | 154           | 139           | 146           | 130           | 130           | 117           | 122           | 120           | 130           | 111           | 130           |
| Webster         | 89            | 107           | 78            | 78            | 67            | 67            | 69            | 68            | 67            | 50            | 59            | 53            | 55            | 58            | 63            |
| Wheeler         | 33            | 36            | 28            | 20            | 18            | 16            | 22            | 19            | 19            | 20            | 15            | 11            | 16            | 19            | 14            |
| York            | 292           | 277           | 217           | 219           | 202           | 198           | 171           | 183           | 217           | 211           | 200           | 187           | 210           | 180           | 220           |
| <b>NE Total</b> | <b>34,544</b> | <b>33,886</b> | <b>32,624</b> | <b>30,727</b> | <b>27,829</b> | <b>25,618</b> | <b>24,259</b> | <b>24,236</b> | <b>24,801</b> | <b>25,877</b> | <b>25,507</b> | <b>23,473</b> | <b>22,771</b> | <b>23,695</b> | <b>23,658</b> |
| Metropolitan    | 17,454        | 17,277        | 17,041        | 16,286        | 14,781        | 13,295        | 12,766        | 12,693        | 13,112        | 13,792        | 13,477        | 12,303        | 11,888        | 11,962        | 11,910        |
| Micro Core      | 6,409         | 6,362         | 6,055         | 5,631         | 5,293         | 5,042         | 4,889         | 4,987         | 5,123         | 5,300         | 5,340         | 4,804         | 4,693         | 5,132         | 5,059         |
| Rest of State   | 10,681        | 10,247        | 9,528         | 8,810         | 7,755         | 7,281         | 6,604         | 6,556         | 6,566         | 6,785         | 6,690         | 6,366         | 6,190         | 6,601         | 6,689         |

Under 2003 definitions, metropolitan counties are Cass, Dakota, Dixon, Douglas, Lancaster, Sarpy, Saunders, Seward, and Washington. Micropolitan core counties (containing a city of 10,000+ persons) are Adams, Buffalo, Dawson, Dodge, Gage, Hall, Lincoln, Madison, Platte, and Scotts Bluff.

**Table 12: Number of Births for Nebraska and Its Counties: 1946 - 2005 (continued)**

Source: Nebraska Health and Human Services System Vital Statistics Reports

| County    | 1976  | 1977  | 1978  | 1979  | 1980  | 1981  | 1982  | 1983  | 1984  | 1985  | 1986  | 1987  | 1988  | 1989  | 1990  |
|-----------|-------|-------|-------|-------|-------|-------|-------|-------|-------|-------|-------|-------|-------|-------|-------|
| Adams     | 423   | 415   | 430   | 465   | 455   | 487   | 457   | 460   | 460   | 446   | 452   | 420   | 360   | 442   | 432   |
| Antelope  | 154   | 145   | 168   | 150   | 177   | 144   | 181   | 163   | 128   | 140   | 135   | 131   | 133   | 110   | 114   |
| Arthur    | 7     | 8     | 9     | 8     | 6     | 9     | 11    | 4     | 7     | 7     | 2     | 4     | 5     | 8     | 5     |
| Banner    | 11    | 11    | 10    | 13    | 17    | 19    | 16    | 8     | 12    | 10    | 16    | 14    | 18    | 9     | 6     |
| Blaine    | 15    | 11    | 22    | 11    | 13    | 18    | 15    | 18    | 11    | 7     | 7     | 8     | 5     | 5     | 7     |
| Boone     | 136   | 115   | 138   | 140   | 128   | 136   | 118   | 121   | 129   | 118   | 101   | 94    | 106   | 114   | 80    |
| Box Butte | 196   | 228   | 263   | 294   | 298   | 319   | 322   | 286   | 290   | 264   | 261   | 226   | 192   | 198   | 203   |
| Boyd      | 53    | 43    | 49    | 54    | 51    | 55    | 52    | 53    | 47    | 35    | 47    | 34    | 34    | 33    | 28    |
| Brown     | 69    | 70    | 69    | 71    | 63    | 64    | 59    | 54    | 70    | 50    | 51    | 47    | 53    | 39    | 48    |
| Buffalo   | 557   | 612   | 576   | 608   | 597   | 617   | 636   | 581   | 576   | 605   | 535   | 547   | 537   | 559   | 575   |
| Burt      | 116   | 112   | 117   | 136   | 123   | 117   | 117   | 133   | 118   | 117   | 84    | 107   | 71    | 81    | 89    |
| Butler    | 143   | 127   | 142   | 140   | 148   | 165   | 153   | 156   | 138   | 141   | 123   | 124   | 129   | 100   | 107   |
| Cass      | 281   | 332   | 336   | 306   | 397   | 369   | 340   | 362   | 350   | 353   | 354   | 307   | 337   | 308   | 340   |
| Cedar     | 204   | 190   | 219   | 196   | 246   | 209   | 192   | 208   | 195   | 184   | 183   | 172   | 193   | 164   | 153   |
| Chase     | 64    | 87    | 110   | 79    | 87    | 89    | 84    | 91    | 76    | 73    | 73    | 59    | 54    | 62    | 58    |
| Cherry    | 116   | 99    | 134   | 121   | 135   | 121   | 122   | 107   | 106   | 116   | 103   | 79    | 106   | 101   | 84    |
| Cheyenne  | 170   | 162   | 142   | 178   | 166   | 182   | 156   | 181   | 160   | 162   | 168   | 122   | 138   | 133   | 127   |
| Clay      | 122   | 150   | 123   | 141   | 124   | 145   | 132   | 116   | 102   | 130   | 101   | 89    | 97    | 71    | 86    |
| Colfax    | 134   | 160   | 145   | 163   | 158   | 158   | 160   | 155   | 135   | 133   | 123   | 131   | 153   | 146   | 143   |
| Cuming    | 166   | 204   | 179   | 169   | 182   | 190   | 186   | 165   | 177   | 150   | 157   | 133   | 135   | 131   | 149   |
| Custer    | 208   | 244   | 209   | 204   | 219   | 201   | 195   | 195   | 205   | 180   | 174   | 175   | 168   | 149   | 180   |
| Dakota    | 316   | 294   | 300   | 339   | 328   | 357   | 342   | 324   | 312   | 298   | 284   | 264   | 294   | 297   | 329   |
| Dawes     | 135   | 161   | 144   | 172   | 170   | 167   | 160   | 130   | 134   | 128   | 126   | 144   | 138   | 132   | 111   |
| Dawson    | 355   | 410   | 405   | 437   | 388   | 406   | 384   | 336   | 358   | 297   | 295   | 271   | 242   | 280   | 279   |
| Deuel     | 34    | 35    | 29    | 27    | 35    | 41    | 34    | 30    | 33    | 29    | 36    | 30    | 36    | 23    | 22    |
| Dixon     | 102   | 104   | 119   | 103   | 122   | 122   | 87    | 99    | 102   | 93    | 113   | 84    | 83    | 81    | 90    |
| Dodge     | 525   | 574   | 543   | 568   | 568   | 550   | 515   | 537   | 523   | 519   | 504   | 472   | 490   | 469   | 491   |
| Douglas   | 6,311 | 6,669 | 6,658 | 7,074 | 7,147 | 7,103 | 7,152 | 6,973 | 7,113 | 7,146 | 6,904 | 6,951 | 7,042 | 7,212 | 7,404 |
| Dundy     | 56    | 38    | 38    | 45    | 33    | 53    | 38    | 43    | 47    | 33    | 45    | 31    | 24    | 26    | 25    |
| Fillmore  | 112   | 114   | 93    | 108   | 122   | 98    | 134   | 109   | 104   | 95    | 107   | 98    | 92    | 82    | 81    |
| Franklin  | 54    | 58    | 62    | 47    | 60    | 38    | 57    | 61    | 48    | 47    | 51    | 52    | 58    | 37    | 59    |

| County    | 1976  | 1977  | 1978  | 1979  | 1980  | 1981  | 1982  | 1983  | 1984  | 1985  | 1986  | 1987  | 1988  | 1989  | 1990  |
|-----------|-------|-------|-------|-------|-------|-------|-------|-------|-------|-------|-------|-------|-------|-------|-------|
| Frontier  | 52    | 57    | 71    | 52    | 62    | 71    | 69    | 61    | 60    | 44    | 43    | 40    | 43    | 30    | 37    |
| Furnas    | 84    | 91    | 81    | 90    | 104   | 90    | 82    | 84    | 65    | 68    | 65    | 49    | 57    | 41    | 68    |
| Gage      | 287   | 299   | 326   | 329   | 350   | 363   | 360   | 361   | 304   | 307   | 300   | 320   | 306   | 284   | 269   |
| Garden    | 29    | 34    | 29    | 25    | 50    | 33    | 35    | 45    | 32    | 48    | 35    | 27    | 41    | 34    | 24    |
| Garfield  | 29    | 40    | 42    | 32    | 36    | 25    | 34    | 27    | 42    | 30    | 26    | 25    | 35    | 33    | 29    |
| Gosper    | 36    | 36    | 34    | 30    | 31    | 28    | 23    | 27    | 23    | 27    | 20    | 15    | 24    | 17    | 20    |
| Grant     | 11    | 14    | 25    | 17    | 16    | 19    | 18    | 8     | 12    | 26    | 21    | 14    | 13    | 8     | 13    |
| Greeley   | 59    | 59    | 61    | 57    | 63    | 72    | 60    | 70    | 48    | 55    | 52    | 34    | 45    | 28    | 43    |
| Hall      | 822   | 840   | 784   | 834   | 840   | 883   | 836   | 814   | 868   | 822   | 823   | 753   | 786   | 773   | 817   |
| Hamilton  | 134   | 142   | 143   | 148   | 170   | 169   | 153   | 145   | 181   | 144   | 136   | 117   | 137   | 122   | 110   |
| Harlan    | 53    | 53    | 60    | 50    | 71    | 74    | 57    | 59    | 65    | 56    | 43    | 44    | 45    | 46    | 44    |
| Hayes     | 17    | 20    | 25    | 20    | 18    | 22    | 19    | 19    | 11    | 24    | 11    | 19    | 15    | 19    | 20    |
| Hitchcock | 64    | 79    | 73    | 75    | 77    | 86    | 59    | 76    | 54    | 57    | 43    | 46    | 50    | 41    | 51    |
| Holt      | 226   | 261   | 221   | 260   | 273   | 268   | 248   | 261   | 265   | 247   | 212   | 223   | 212   | 228   | 194   |
| Hooker    | 10    | 11    | 20    | 14    | 18    | 14    | 23    | 16    | 6     | 5     | 13    | 7     | 12    | 9     | 5     |
| Howard    | 100   | 108   | 101   | 96    | 117   | 97    | 95    | 92    | 91    | 85    | 80    | 90    | 79    | 84    | 88    |
| Jefferson | 119   | 134   | 132   | 131   | 133   | 131   | 120   | 157   | 120   | 121   | 101   | 94    | 107   | 122   | 106   |
| Johnson   | 79    | 66    | 77    | 90    | 67    | 50    | 72    | 77    | 73    | 50    | 56    | 45    | 60    | 33    | 55    |
| Kearney   | 91    | 106   | 82    | 109   | 95    | 115   | 124   | 105   | 94    | 112   | 92    | 78    | 94    | 97    | 105   |
| Keith     | 165   | 171   | 173   | 142   | 165   | 173   | 190   | 161   | 181   | 126   | 139   | 137   | 113   | 95    | 105   |
| Keya Paha | 26    | 30    | 16    | 18    | 19    | 19    | 17    | 17    | 17    | 12    | 12    | 15    | 12    | 10    | 14    |
| Kimball   | 89    | 60    | 71    | 74    | 101   | 84    | 92    | 88    | 91    | 96    | 56    | 65    | 43    | 54    | 58    |
| Knox      | 160   | 163   | 176   | 163   | 190   | 177   | 180   | 153   | 160   | 152   | 131   | 111   | 146   | 128   | 108   |
| Lancaster | 2,576 | 2,650 | 2,775 | 2,892 | 3,061 | 3,117 | 3,237 | 3,123 | 3,196 | 3,108 | 2,993 | 3,014 | 2,968 | 3,174 | 3,103 |
| Lincoln   | 557   | 674   | 638   | 673   | 709   | 665   | 596   | 637   | 581   | 538   | 522   | 469   | 466   | 459   | 427   |
| Logan     | 21    | 14    | 19    | 30    | 20    | 14    | 20    | 17    | 15    | 13    | 17    | 15    | 10    | 13    | 10    |
| Loup      | 12    | 9     | 14    | 14    | 15    | 11    | 11    | 8     | 16    | 12    | 15    | 9     | 8     | 7     | 4     |
| Madison   | 480   | 502   | 561   | 549   | 612   | 602   | 643   | 561   | 569   | 568   | 566   | 515   | 530   | 546   | 576   |
| McPherson | 3     | 9     | 12    | 10    | 13    | 8     | 10    | 7     | 11    | 6     | 3     | 10    | 6     | 6     | 6     |
| Merrick   | 145   | 162   | 144   | 140   | 155   | 148   | 137   | 122   | 117   | 108   | 115   | 109   | 103   | 113   | 106   |
| Morrill   | 82    | 92    | 97    | 115   | 115   | 109   | 91    | 109   | 83    | 96    | 91    | 71    | 77    | 78    | 65    |
| Nance     | 73    | 97    | 87    | 82    | 77    | 74    | 71    | 73    | 68    | 59    | 78    | 75    | 53    | 60    | 50    |
| Nemaha    | 115   | 121   | 113   | 120   | 133   | 131   | 137   | 122   | 109   | 103   | 109   | 104   | 106   | 87    | 80    |
| Nuckolls  | 98    | 96    | 77    | 94    | 108   | 93    | 102   | 103   | 99    | 84    | 72    | 77    | 70    | 58    | 62    |
| Otoe      | 204   | 218   | 204   | 221   | 219   | 239   | 197   | 209   | 205   | 226   | 186   | 203   | 179   | 185   | 180   |

| County          | 1976          | 1977          | 1978          | 1979          | 1980          | 1981          | 1982          | 1983          | 1984          | 1985          | 1986          | 1987          | 1988          | 1989          | 1990          |
|-----------------|---------------|---------------|---------------|---------------|---------------|---------------|---------------|---------------|---------------|---------------|---------------|---------------|---------------|---------------|---------------|
| Pawnee          | 32            | 36            | 49            | 47            | 49            | 42            | 35            | 43            | 49            | 56            | 42            | 32            | 42            | 44            | 42            |
| Perkins         | 65            | 76            | 67            | 78            | 65            | 65            | 54            | 60            | 63            | 53            | 45            | 38            | 41            | 50            | 33            |
| Phelps          | 142           | 157           | 159           | 157           | 165           | 179           | 168           | 168           | 174           | 171           | 137           | 128           | 124           | 115           | 132           |
| Pierce          | 131           | 146           | 139           | 140           | 149           | 161           | 171           | 138           | 140           | 150           | 136           | 117           | 113           | 123           | 108           |
| Platte          | 495           | 511           | 508           | 550           | 604           | 568           | 570           | 548           | 549           | 520           | 482           | 473           | 522           | 497           | 461           |
| Polk            | 71            | 89            | 93            | 98            | 85            | 101           | 79            | 77            | 94            | 77            | 80            | 59            | 61            | 65            | 62            |
| Red Willow      | 204           | 197           | 222           | 236           | 211           | 205           | 238           | 231           | 195           | 196           | 178           | 161           | 180           | 169           | 156           |
| Richardson      | 159           | 141           | 142           | 148           | 164           | 140           | 163           | 168           | 148           | 142           | 138           | 119           | 136           | 118           | 135           |
| Rock            | 35            | 38            | 46            | 38            | 40            | 54            | 47            | 37            | 34            | 26            | 36            | 24            | 30            | 26            | 23            |
| Saline          | 159           | 162           | 181           | 172           | 195           | 196           | 193           | 192           | 169           | 207           | 155           | 147           | 153           | 143           | 148           |
| Sarpy           | 1,428         | 1,561         | 1,504         | 1,588         | 1,801         | 1,765         | 1,747         | 1,707         | 1,809         | 1,795         | 1,751         | 1,816         | 1,788         | 1,950         | 1,952         |
| Saunders        | 271           | 264           | 287           | 280           | 286           | 287           | 292           | 272           | 262           | 288           | 254           | 250           | 245           | 255           | 272           |
| Scotts Bluff    | 634           | 717           | 636           | 689           | 689           | 706           | 654           | 668           | 611           | 582           | 615           | 586           | 541           | 520           | 580           |
| Seward          | 235           | 232           | 235           | 257           | 277           | 221           | 247           | 227           | 214           | 231           | 183           | 207           | 193           | 199           | 188           |
| Sheridan        | 122           | 138           | 121           | 154           | 138           | 134           | 165           | 137           | 148           | 111           | 97            | 110           | 87            | 83            | 82            |
| Sherman         | 50            | 65            | 59            | 60            | 72            | 62            | 57            | 53            | 44            | 72            | 51            | 39            | 44            | 41            | 52            |
| Sioux           | 25            | 16            | 20            | 19            | 22            | 27            | 25            | 23            | 30            | 15            | 16            | 11            | 18            | 14            | 10            |
| Stanton         | 103           | 119           | 120           | 106           | 127           | 126           | 105           | 127           | 117           | 94            | 100           | 93            | 96            | 101           | 92            |
| Thayer          | 105           | 103           | 87            | 94            | 122           | 106           | 122           | 103           | 96            | 88            | 77            | 67            | 68            | 80            | 83            |
| Thomas          | 12            | 20            | 13            | 18            | 20            | 18            | 17            | 21            | 13            | 19            | 10            | 10            | 6             | 10            | 10            |
| Thurston        | 166           | 170           | 142           | 149           | 186           | 162           | 184           | 181           | 176           | 184           | 170           | 184           | 179           | 184           | 159           |
| Valley          | 78            | 68            | 75            | 84            | 98            | 96            | 100           | 81            | 98            | 75            | 75            | 58            | 66            | 59            | 59            |
| Washington      | 189           | 205           | 238           | 212           | 234           | 244           | 214           | 223           | 219           | 188           | 203           | 196           | 184           | 182           | 195           |
| Wayne           | 119           | 115           | 114           | 139           | 146           | 151           | 152           | 165           | 135           | 127           | 120           | 137           | 118           | 134           | 118           |
| Webster         | 60            | 52            | 72            | 73            | 64            | 49            | 76            | 56            | 50            | 48            | 56            | 57            | 53            | 55            | 55            |
| Wheeler         | 14            | 23            | 15            | 20            | 14            | 21            | 20            | 25            | 23            | 21            | 12            | 10            | 25            | 21            | 9             |
| York            | 232           | 237           | 214           | 230           | 246           | 255           | 234           | 250           | 241           | 263           | 214           | 225           | 217           | 243           | 189           |
| <b>NE Total</b> | <b>23,789</b> | <b>25,158</b> | <b>25,103</b> | <b>26,199</b> | <b>27,335</b> | <b>27,164</b> | <b>26,954</b> | <b>26,254</b> | <b>26,099</b> | <b>25,540</b> | <b>24,425</b> | <b>23,813</b> | <b>23,904</b> | <b>24,205</b> | <b>24,362</b> |
| Metropolitan    | 11,709        | 12,311        | 12,452        | 13,051        | 13,653        | 13,585        | 13,658        | 13,310        | 13,577        | 13,500        | 13,039        | 13,089        | 13,134        | 13,658        | 13,873        |
| Micro Core      | 5,135         | 5,554         | 5,407         | 5,702         | 5,812         | 5,847         | 5,651         | 5,503         | 5,399         | 5,204         | 5,094         | 4,826         | 4,780         | 4,829         | 4,907         |
| Rest of State   | 6,945         | 7,293         | 7,244         | 7,446         | 7,870         | 7,732         | 7,645         | 7,441         | 7,123         | 6,836         | 6,292         | 5,898         | 5,990         | 5,718         | 5,582         |

Under 2003 definitions, metropolitan counties are Cass, Dakota, Dixon, Douglas, Lancaster, Sarpy, Saunders, Seward, and Washington. Micropolitan core counties (containing a city of 10,000+ persons) are Adams, Buffalo, Dawson, Dodge, Gage, Hall, Lincoln, Madison, Platte, and Scotts Bluff.

**Table 12: Number of Births for Nebraska and Its Counties: 1946 - 2005 (continued)**

Source: Nebraska Health and Human Services System Vital Statistics Reports

| County    | 1991  | 1992  | 1993  | 1994  | 1995  | 1996  | 1997  | 1998  | 1999  | 2000  | 2001  | 2002  | 2003  | 2004  | 2005  |
|-----------|-------|-------|-------|-------|-------|-------|-------|-------|-------|-------|-------|-------|-------|-------|-------|
| Adams     | 426   | 446   | 412   | 413   | 394   | 408   | 372   | 408   | 408   | 421   | 385   | 392   | 413   | 455   | 440   |
| Antelope  | 107   | 95    | 91    | 88    | 81    | 96    | 88    | 83    | 82    | 73    | 65    | 67    | 68    | 76    | 80    |
| Arthur    | 0     | 9     | 6     | 7     | 4     | 4     | 3     | 9     | 2     | 6     | 2     | 8     | 5     | 6     | 3     |
| Banner    | 8     | 6     | 7     | 4     | 8     | 13    | 4     | 5     | 3     | 3     | 3     | 4     | 4     | 6     | 5     |
| Blaine    | 5     | 16    | 10    | 17    | 11    | 5     | 9     | 7     | 6     | 9     | 7     | 2     | 7     | 5     | 4     |
| Boone     | 97    | 78    | 83    | 81    | 64    | 87    | 86    | 68    | 60    | 57    | 67    | 56    | 50    | 60    | 59    |
| Box Butte | 197   | 186   | 169   | 177   | 150   | 174   | 169   | 166   | 155   | 152   | 165   | 149   | 163   | 133   | 143   |
| Boyd      | 31    | 36    | 41    | 27    | 26    | 36    | 26    | 29    | 22    | 13    | 21    | 18    | 20    | 19    | 8     |
| Brown     | 44    | 41    | 53    | 61    | 38    | 37    | 33    | 48    | 39    | 42    | 32    | 32    | 35    | 40    | 25    |
| Buffalo   | 537   | 491   | 511   | 542   | 565   | 554   | 568   | 583   | 590   | 600   | 589   | 601   | 649   | 640   | 638   |
| Burt      | 95    | 92    | 96    | 64    | 81    | 78    | 69    | 86    | 67    | 85    | 92    | 73    | 80    | 70    | 88    |
| Butler    | 105   | 110   | 100   | 101   | 97    | 114   | 122   | 89    | 115   | 116   | 127   | 90    | 100   | 95    | 66    |
| Cass      | 311   | 280   | 341   | 300   | 322   | 312   | 333   | 313   | 324   | 326   | 327   | 324   | 295   | 335   | 334   |
| Cedar     | 163   | 132   | 142   | 138   | 141   | 108   | 121   | 116   | 100   | 98    | 99    | 104   | 109   | 100   | 126   |
| Chase     | 60    | 47    | 45    | 48    | 44    | 43    | 57    | 43    | 54    | 42    | 52    | 40    | 51    | 45    | 46    |
| Cherry    | 88    | 83    | 80    | 83    | 81    | 85    | 76    | 75    | 65    | 77    | 72    | 68    | 69    | 80    | 81    |
| Cheyenne  | 120   | 125   | 125   | 99    | 119   | 116   | 131   | 125   | 123   | 132   | 132   | 118   | 121   | 146   | 138   |
| Clay      | 86    | 89    | 76    | 107   | 83    | 96    | 67    | 75    | 94    | 88    | 68    | 77    | 77    | 67    | 72    |
| Colfax    | 135   | 130   | 140   | 137   | 153   | 149   | 140   | 166   | 156   | 166   | 178   | 189   | 210   | 186   | 215   |
| Cuming    | 123   | 130   | 126   | 132   | 139   | 119   | 145   | 145   | 119   | 137   | 111   | 126   | 140   | 138   | 123   |
| Custer    | 173   | 151   | 129   | 163   | 142   | 145   | 129   | 115   | 128   | 130   | 141   | 129   | 138   | 116   | 134   |
| Dakota    | 282   | 287   | 330   | 361   | 323   | 357   | 354   | 379   | 379   | 374   | 341   | 440   | 384   | 402   | 417   |
| Dawes     | 101   | 118   | 109   | 100   | 114   | 109   | 86    | 102   | 103   | 100   | 102   | 95    | 109   | 103   | 96    |
| Dawson    | 307   | 396   | 438   | 375   | 423   | 414   | 427   | 401   | 380   | 465   | 419   | 419   | 464   | 478   | 410   |
| Deuel     | 16    | 19    | 23    | 15    | 23    | 15    | 20    | 16    | 18    | 19    | 22    | 12    | 24    | 15    | 25    |
| Dixon     | 71    | 70    | 66    | 93    | 65    | 77    | 74    | 92    | 88    | 76    | 79    | 77    | 86    | 62    | 85    |
| Dodge     | 419   | 454   | 395   | 447   | 411   | 433   | 421   | 432   | 431   | 469   | 447   | 494   | 515   | 499   | 511   |
| Douglas   | 7,209 | 6,989 | 6,872 | 6,774 | 6,956 | 7,014 | 7,122 | 7,090 | 7,133 | 7,558 | 7,698 | 7,962 | 7,987 | 8,343 | 8,199 |
| Dundy     | 33    | 22    | 24    | 33    | 32    | 20    | 22    | 18    | 19    | 29    | 19    | 28    | 14    | 18    | 26    |
| Fillmore  | 86    | 92    | 87    | 66    | 90    | 67    | 78    | 64    | 78    | 80    | 64    | 73    | 75    | 52    | 67    |
| Franklin  | 32    | 44    | 35    | 38    | 49    | 37    | 34    | 28    | 37    | 36    | 28    | 37    | 24    | 31    | 35    |



| County    | 1991  | 1992  | 1993  | 1994  | 1995  | 1996  | 1997  | 1998  | 1999  | 2000  | 2001  | 2002  | 2003  | 2004  | 2005  |
|-----------|-------|-------|-------|-------|-------|-------|-------|-------|-------|-------|-------|-------|-------|-------|-------|
| Frontier  | 36    | 34    | 39    | 34    | 27    | 29    | 26    | 39    | 38    | 27    | 26    | 32    | 24    | 25    | 32    |
| Furnas    | 64    | 68    | 43    | 66    | 59    | 59    | 62    | 53    | 61    | 59    | 65    | 47    | 46    | 49    | 52    |
| Gage      | 277   | 249   | 273   | 251   | 253   | 212   | 258   | 286   | 274   | 259   | 273   | 283   | 272   | 265   | 276   |
| Garden    | 26    | 30    | 13    | 22    | 20    | 15    | 14    | 14    | 20    | 17    | 13    | 17    | 12    | 18    | 19    |
| Garfield  | 9     | 24    | 21    | 23    | 19    | 22    | 24    | 20    | 19    | 19    | 15    | 19    | 16    | 19    | 15    |
| Gosper    | 23    | 28    | 27    | 30    | 24    | 20    | 21    | 24    | 20    | 24    | 36    | 20    | 23    | 23    | 21    |
| Grant     | 15    | 9     | 15    | 8     | 9     | 11    | 7     | 13    | 6     | 10    | 2     | 6     | 9     | 4     | 3     |
| Greeley   | 39    | 39    | 31    | 30    | 38    | 36    | 36    | 38    | 32    | 32    | 28    | 31    | 36    | 28    | 27    |
| Hall      | 832   | 795   | 838   | 829   | 869   | 794   | 834   | 900   | 844   | 859   | 904   | 931   | 974   | 884   | 965   |
| Hamilton  | 130   | 110   | 124   | 113   | 137   | 112   | 110   | 108   | 121   | 96    | 116   | 125   | 118   | 103   | 85    |
| Harlan    | 39    | 44    | 53    | 38    | 44    | 36    | 35    | 35    | 33    | 29    | 32    | 27    | 35    | 36    | 27    |
| Hayes     | 18    | 14    | 12    | 9     | 5     | 11    | 3     | 5     | 5     | 9     | 8     | 15    | 7     | 9     | 6     |
| Hitchcock | 31    | 32    | 41    | 31    | 26    | 28    | 36    | 35    | 22    | 29    | 28    | 35    | 37    | 36    | 25    |
| Holt      | 178   | 169   | 151   | 149   | 165   | 124   | 138   | 136   | 127   | 121   | 120   | 131   | 105   | 126   | 120   |
| Hooker    | 8     | 5     | 5     | 8     | 12    | 4     | 10    | 5     | 10    | 9     | 7     | 10    | 3     | 9     | 5     |
| Howard    | 76    | 77    | 78    | 74    | 79    | 65    | 74    | 89    | 79    | 73    | 60    | 72    | 95    | 77    | 82    |
| Jefferson | 94    | 81    | 75    | 95    | 85    | 87    | 70    | 69    | 92    | 104   | 79    | 92    | 75    | 91    | 79    |
| Johnson   | 62    | 41    | 46    | 45    | 42    | 46    | 59    | 36    | 47    | 45    | 39    | 45    | 56    | 54    | 57    |
| Kearney   | 75    | 92    | 96    | 75    | 81    | 82    | 76    | 75    | 99    | 74    | 73    | 69    | 79    | 77    | 84    |
| Keith     | 100   | 100   | 91    | 92    | 97    | 103   | 102   | 81    | 93    | 90    | 88    | 93    | 95    | 89    | 93    |
| Keya Paha | 9     | 16    | 15    | 12    | 17    | 15    | 10    | 7     | 4     | 13    | 14    | 7     | 15    | 15    | 6     |
| Kimball   | 40    | 40    | 54    | 36    | 42    | 28    | 35    | 50    | 37    | 45    | 44    | 34    | 40    | 35    | 39    |
| Knox      | 123   | 118   | 92    | 113   | 116   | 106   | 127   | 113   | 107   | 95    | 106   | 100   | 95    | 98    | 102   |
| Lancaster | 3,199 | 3,069 | 3,245 | 3,129 | 3,166 | 3,293 | 3,223 | 3,388 | 3,594 | 3,758 | 3,708 | 3,821 | 4,043 | 4,126 | 4,067 |
| Lincoln   | 502   | 476   | 427   | 432   | 433   | 469   | 431   | 427   | 444   | 450   | 505   | 445   | 501   | 483   | 488   |
| Logan     | 7     | 7     | 5     | 12    | 7     | 10    | 9     | 5     | 7     | 13    | 10    | 12    | 10    | 9     | 10    |
| Loup      | 6     | 5     | 7     | 4     | 1     | 9     | 7     | 10    | 7     | 8     | 4     | 13    | 6     | 2     | 4     |
| Madison   | 570   | 551   | 525   | 577   | 528   | 538   | 572   | 505   | 535   | 529   | 560   | 577   | 567   | 604   | 566   |
| McPherson | 3     | 5     | 5     | 3     | 6     | 7     | 4     | 6     | 4     | 4     | 6     | 4     | 4     | 5     | 4     |
| Merrick   | 95    | 130   | 99    | 123   | 115   | 105   | 97    | 105   | 92    | 81    | 89    | 98    | 101   | 83    | 73    |
| Morrill   | 68    | 64    | 74    | 74    | 70    | 62    | 56    | 68    | 73    | 66    | 68    | 64    | 60    | 48    | 68    |
| Nance     | 63    | 50    | 53    | 57    | 44    | 44    | 42    | 56    | 42    | 50    | 43    | 39    | 32    | 51    | 43    |
| Nemaha    | 91    | 71    | 88    | 72    | 86    | 83    | 70    | 72    | 58    | 80    | 67    | 76    | 68    | 90    | 70    |
| Nuckolls  | 49    | 50    | 54    | 43    | 63    | 43    | 45    | 48    | 53    | 43    | 46    | 64    | 55    | 56    | 59    |
| Otoe      | 184   | 178   | 155   | 187   | 170   | 157   | 175   | 187   | 178   | 183   | 193   | 206   | 180   | 172   | 195   |

| County          | 1991          | 1992          | 1993          | 1994          | 1995          | 1996          | 1997          | 1998          | 1999          | 2000          | 2001          | 2002          | 2003          | 2004          | 2005          |
|-----------------|---------------|---------------|---------------|---------------|---------------|---------------|---------------|---------------|---------------|---------------|---------------|---------------|---------------|---------------|---------------|
| Pawnee          | 28            | 38            | 30            | 35            | 22            | 21            | 25            | 25            | 29            | 29            | 27            | 16            | 23            | 28            | 17            |
| Perkins         | 33            | 39            | 28            | 34            | 32            | 30            | 21            | 27            | 22            | 34            | 39            | 28            | 34            | 42            | 34            |
| Phelps          | 148           | 138           | 125           | 125           | 122           | 122           | 125           | 124           | 120           | 112           | 136           | 111           | 100           | 115           | 110           |
| Pierce          | 101           | 89            | 105           | 92            | 93            | 97            | 94            | 86            | 88            | 98            | 87            | 83            | 91            | 90            | 85            |
| Platte          | 499           | 453           | 476           | 453           | 468           | 437           | 454           | 472           | 433           | 466           | 422           | 423           | 446           | 482           | 455           |
| Polk            | 73            | 63            | 65            | 68            | 60            | 73            | 57            | 63            | 69            | 68            | 52            | 69            | 76            | 60            | 59            |
| Red Willow      | 160           | 156           | 144           | 119           | 152           | 154           | 145           | 141           | 138           | 153           | 137           | 150           | 122           | 145           | 140           |
| Richardson      | 129           | 113           | 115           | 122           | 102           | 86            | 84            | 109           | 105           | 79            | 78            | 92            | 86            | 100           | 81            |
| Rock            | 14            | 13            | 22            | 15            | 19            | 22            | 16            | 17            | 14            | 14            | 14            | 9             | 18            | 15            | 16            |
| Saline          | 160           | 148           | 135           | 153           | 133           | 157           | 138           | 141           | 163           | 171           | 164           | 193           | 176           | 197           | 203           |
| Sarpy           | 1,858         | 1,879         | 1,824         | 1,949         | 1,982         | 2,005         | 1,961         | 1,954         | 2,089         | 2,102         | 2,206         | 2,340         | 2,335         | 2,376         | 2,431         |
| Saunders        | 248           | 235           | 250           | 236           | 226           | 235           | 242           | 219           | 267           | 227           | 257           | 257           | 237           | 235           | 261           |
| Scotts Bluff    | 569           | 609           | 549           | 520           | 462           | 503           | 488           | 503           | 506           | 531           | 563           | 505           | 539           | 538           | 520           |
| Seward          | 189           | 184           | 171           | 164           | 178           | 150           | 173           | 164           | 187           | 208           | 189           | 159           | 204           | 203           | 184           |
| Sheridan        | 93            | 74            | 84            | 80            | 97            | 61            | 61            | 61            | 60            | 75            | 71            | 77            | 71            | 72            | 71            |
| Sherman         | 45            | 39            | 39            | 37            | 37            | 39            | 32            | 35            | 39            | 36            | 29            | 36            | 38            | 35            | 29            |
| Sioux           | 13            | 14            | 15            | 12            | 12            | 17            | 8             | 6             | 8             | 8             | 9             | 5             | 11            | 11            | 14            |
| Stanton         | 70            | 75            | 88            | 86            | 80            | 71            | 96            | 95            | 72            | 70            | 87            | 89            | 88            | 85            | 74            |
| Thayer          | 81            | 77            | 55            | 60            | 54            | 66            | 59            | 63            | 54            | 56            | 62            | 39            | 56            | 47            | 55            |
| Thomas          | 7             | 11            | 11            | 7             | 5             | 7             | 10            | 5             | 12            | 6             | 5             | 5             | 7             | 7             | 6             |
| Thurston        | 142           | 157           | 146           | 157           | 136           | 150           | 150           | 148           | 169           | 155           | 157           | 146           | 173           | 149           | 150           |
| Valley          | 55            | 59            | 58            | 65            | 37            | 45            | 50            | 50            | 46            | 38            | 44            | 50            | 52            | 43            | 44            |
| Washington      | 210           | 166           | 186           | 188           | 192           | 204           | 206           | 226           | 229           | 217           | 244           | 216           | 197           | 231           | 226           |
| Wayne           | 127           | 120           | 108           | 117           | 112           | 105           | 102           | 98            | 122           | 88            | 93            | 92            | 116           | 91            | 104           |
| Webster         | 62            | 44            | 39            | 42            | 42            | 37            | 39            | 41            | 41            | 48            | 35            | 43            | 25            | 31            | 28            |
| Wheeler         | 20            | 17            | 12            | 16            | 11            | 14            | 12            | 13            | 9             | 13            | 11            | 10            | 8             | 6             | 7             |
| York            | 205           | 191           | 185           | 192           | 171           | 176           | 181           | 163           | 154           | 159           | 171           | 174           | 191           | 170           | 172           |
| <b>NE Total</b> | <b>23,947</b> | <b>23,336</b> | <b>23,197</b> | <b>23,131</b> | <b>23,221</b> | <b>23,271</b> | <b>23,313</b> | <b>23,533</b> | <b>23,900</b> | <b>24,643</b> | <b>24,818</b> | <b>25,381</b> | <b>25,900</b> | <b>26,324</b> | <b>26,142</b> |
| Metropolitan    | 13,577        | 13,159        | 13,285        | 13,194        | 13,410        | 13,647        | 13,688        | 13,825        | 14,290        | 14,846        | 15,049        | 15,596        | 15,768        | 16,313        | 16,204        |
| Micro Core      | 4,938         | 4,920         | 4,844         | 4,839         | 4,806         | 4,762         | 4,825         | 4,917         | 4,845         | 5,049         | 5,067         | 5,070         | 5,340         | 5,328         | 5,269         |
| Rest of State   | 5,432         | 5,257         | 5,068         | 5,098         | 5,005         | 4,862         | 4,800         | 4,791         | 4,765         | 4,748         | 4,702         | 4,715         | 4,792         | 4,683         | 4,669         |

Under 2003 definitions, metropolitan counties are Cass, Dakota, Dixon, Douglas, Lancaster, Sarpy, Saunders, Seward, and Washington. Micropolitan core counties (containing a city of 10,000+ persons) are Adams, Buffalo, Dawson, Dodge, Gage, Hall, Lincoln, Madison, Platte, and Scotts Bluff.

**Table 13: Number of Deaths in Nebraska and Its Counties: 1949 - 2005**

Source: Nebraska Health and Human Services System Vital Statistics Reports

| County    | 1946 | 1947 | 1948 | 1949  | 1950  | 1951  | 1952  | 1953  | 1954  | 1955  | 1956  | 1957  | 1958  | 1959  | 1960  |
|-----------|------|------|------|-------|-------|-------|-------|-------|-------|-------|-------|-------|-------|-------|-------|
| Adams     |      |      |      | 243   | 267   | 291   | 294   | 280   | 293   | 265   | 277   | 274   | 266   | 284   | 286   |
| Antelope  |      |      |      | 96    | 112   | 114   | 100   | 115   | 96    | 104   | 130   | 119   | 109   | 101   | 127   |
| Arthur    |      |      |      | 4     | 0     | 6     | 4     | 4     | 7     | 3     | 3     | 6     | 2     | 3     | 3     |
| Banner    |      |      |      | 2     | 8     | 10    | 3     | 8     | 3     | 3     | 6     | 3     | 7     | 4     | 5     |
| Blaine    |      |      |      | 6     | 13    | 9     | 9     | 7     | 8     | 8     | 8     | 6     | 10    | 14    | 5     |
| Boone     |      |      |      | 95    | 113   | 119   | 102   | 113   | 106   | 102   | 101   | 93    | 113   | 104   | 104   |
| Box Butte |      |      |      | 113   | 95    | 94    | 94    | 101   | 117   | 111   | 106   | 124   | 109   | 112   | 120   |
| Boyd      |      |      |      | 61    | 50    | 60    | 44    | 57    | 40    | 41    | 55    | 53    | 46    | 43    | 52    |
| Brown     |      |      |      | 59    | 47    | 48    | 45    | 56    | 61    | 58    | 40    | 62    | 69    | 52    | 45    |
| Buffalo   |      |      |      | 269   | 250   | 204   | 282   | 249   | 252   | 227   | 263   | 246   | 281   | 269   | 249   |
| Burt      |      |      |      | 114   | 108   | 115   | 105   | 130   | 103   | 130   | 158   | 120   | 114   | 133   | 121   |
| Butler    |      |      |      | 101   | 116   | 112   | 114   | 126   | 129   | 112   | 98    | 114   | 112   | 131   | 147   |
| Cass      |      |      |      | 175   | 171   | 170   | 186   | 184   | 162   | 179   | 191   | 201   | 182   | 229   | 172   |
| Cedar     |      |      |      | 119   | 131   | 143   | 111   | 136   | 116   | 106   | 122   | 125   | 100   | 118   | 122   |
| Chase     |      |      |      | 55    | 58    | 42    | 52    | 39    | 34    | 38    | 42    | 43    | 53    | 33    | 41    |
| Cherry    |      |      |      | 59    | 65    | 71    | 77    | 78    | 71    | 72    | 54    | 74    | 68    | 65    | 83    |
| Cheyenne  |      |      |      | 87    | 73    | 85    | 96    | 96    | 90    | 116   | 95    | 135   | 93    | 114   | 88    |
| Clay      |      |      |      | 123   | 122   | 105   | 94    | 114   | 117   | 104   | 128   | 109   | 120   | 101   | 131   |
| Colfax    |      |      |      | 92    | 85    | 118   | 95    | 100   | 104   | 111   | 111   | 113   | 94    | 109   | 134   |
| Cuming    |      |      |      | 121   | 98    | 120   | 133   | 107   | 124   | 118   | 117   | 127   | 91    | 110   | 118   |
| Custer    |      |      |      | 187   | 199   | 188   | 200   | 184   | 190   | 177   | 186   | 179   | 192   | 192   | 212   |
| Dakota    |      |      |      | 90    | 99    | 87    | 91    | 86    | 81    | 98    | 104   | 92    | 81    | 99    | 110   |
| Dawes     |      |      |      | 106   | 102   | 105   | 88    | 96    | 109   | 86    | 99    | 103   | 93    | 94    | 117   |
| Dawson    |      |      |      | 153   | 165   | 167   | 159   | 197   | 161   | 192   | 172   | 170   | 187   | 190   | 200   |
| Deuel     |      |      |      | 36    | 26    | 26    | 27    | 16    | 21    | 26    | 13    | 25    | 22    | 24    | 34    |
| Dixon     |      |      |      | 95    | 95    | 83    | 98    | 81    | 89    | 77    | 96    | 84    | 88    | 95    | 80    |
| Dodge     |      |      |      | 238   | 272   | 273   | 274   | 283   | 278   | 309   | 282   | 290   | 305   | 335   | 283   |
| Douglas   |      |      |      | 2,763 | 2,711 | 2,932 | 2,988 | 3,006 | 2,866 | 2,993 | 3,021 | 3,231 | 3,171 | 3,225 | 3,281 |
| Dundy     |      |      |      | 40    | 26    | 29    | 40    | 35    | 29    | 21    | 48    | 26    | 37    | 28    | 36    |
| Fillmore  |      |      |      | 103   | 124   | 124   | 102   | 113   | 102   | 111   | 105   | 126   | 107   | 109   | 115   |
| Franklin  |      |      |      | 80    | 72    | 84    | 70    | 73    | 65    | 61    | 80    | 74    | 78    | 74    | 76    |

| County    | 1946 | 1947 | 1948 | 1949  | 1950  | 1951  | 1952  | 1953  | 1954  | 1955  | 1956  | 1957  | 1958  | 1959  | 1960  |
|-----------|------|------|------|-------|-------|-------|-------|-------|-------|-------|-------|-------|-------|-------|-------|
| Frontier  |      |      |      | 46    | 55    | 52    | 38    | 47    | 39    | 38    | 45    | 51    | 48    | 46    | 44    |
| Furnas    |      |      |      | 117   | 100   | 100   | 93    | 113   | 113   | 108   | 105   | 111   | 97    | 108   | 120   |
| Gage      |      |      |      | 271   | 259   | 262   | 302   | 303   | 276   | 287   | 258   | 283   | 306   | 293   | 328   |
| Garden    |      |      |      | 39    | 40    | 37    | 29    | 33    | 24    | 25    | 39    | 28    | 35    | 39    | 30    |
| Garfield  |      |      |      | 27    | 34    | 33    | 22    | 24    | 22    | 30    | 38    | 26    | 37    | 32    | 31    |
| Gosper    |      |      |      | 24    | 22    | 28    | 24    | 18    | 26    | 21    | 16    | 25    | 23    | 31    | 14    |
| Grant     |      |      |      | 12    | 8     | 11    | 7     | 8     | 12    | 6     | 6     | 9     | 13    | 12    | 16    |
| Greeley   |      |      |      | 45    | 57    | 79    | 56    | 55    | 66    | 61    | 40    | 48    | 44    | 55    | 51    |
| Hall      |      |      |      | 341   | 340   | 298   | 375   | 351   | 353   | 337   | 327   | 366   | 358   | 358   | 363   |
| Hamilton  |      |      |      | 106   | 98    | 98    | 82    | 119   | 96    | 102   | 83    | 89    | 98    | 98    | 94    |
| Harlan    |      |      |      | 58    | 61    | 51    | 57    | 62    | 66    | 64    | 57    | 65    | 64    | 64    | 56    |
| Hayes     |      |      |      | 16    | 16    | 16    | 13    | 13    | 11    | 10    | 14    | 11    | 16    | 11    | 12    |
| Hitchcock |      |      |      | 43    | 58    | 59    | 42    | 48    | 49    | 48    | 49    | 50    | 54    | 54    | 58    |
| Holt      |      |      |      | 135   | 125   | 139   | 151   | 124   | 145   | 146   | 149   | 141   | 149   | 140   | 133   |
| Hooker    |      |      |      | 5     | 8     | 10    | 3     | 12    | 11    | 16    | 11    | 10    | 15    | 6     | 13    |
| Howard    |      |      |      | 74    | 87    | 68    | 74    | 69    | 71    | 66    | 81    | 67    | 77    | 92    | 70    |
| Jefferson |      |      |      | 136   | 139   | 165   | 164   | 144   | 151   | 141   | 147   | 141   | 166   | 122   | 134   |
| Johnson   |      |      |      | 75    | 63    | 67    | 68    | 75    | 70    | 76    | 87    | 77    | 78    | 76    | 82    |
| Kearney   |      |      |      | 78    | 66    | 70    | 69    | 51    | 69    | 81    | 66    | 69    | 66    | 67    | 68    |
| Keith     |      |      |      | 75    | 61    | 52    | 59    | 61    | 54    | 55    | 63    | 76    | 59    | 62    | 70    |
| Keya Paha |      |      |      | 13    | 17    | 16    | 18    | 11    | 17    | 13    | 13    | 18    | 14    | 12    | 17    |
| Kimball   |      |      |      | 34    | 28    | 30    | 34    | 41    | 39    | 42    | 50    | 55    | 62    | 57    | 44    |
| Knox      |      |      |      | 155   | 119   | 145   | 159   | 125   | 135   | 116   | 123   | 120   | 145   | 148   | 142   |
| Lancaster |      |      |      | 1,021 | 1,059 | 1,055 | 1,124 | 1,188 | 1,089 | 1,115 | 1,175 | 1,256 | 1,227 | 1,252 | 1,290 |
| Lincoln   |      |      |      | 249   | 220   | 234   | 236   | 234   | 221   | 229   | 233   | 253   | 240   | 254   | 266   |
| Logan     |      |      |      | 8     | 5     | 13    | 12    | 15    | 12    | 13    | 9     | 15    | 7     | 11    | 10    |
| Loup      |      |      |      | 9     | 13    | 6     | 18    | 15    | 5     | 3     | 8     | 8     | 8     | 5     | 15    |
| Madison   |      |      |      | 236   | 245   | 260   | 256   | 232   | 235   | 255   | 249   | 275   | 292   | 269   | 296   |
| McPherson |      |      |      | 7     | 12    | 3     | 11    | 8     | 7     | 3     | 10    | 5     | 6     | 0     | 10    |
| Merrick   |      |      |      | 115   | 98    | 103   | 103   | 101   | 81    | 103   | 91    | 88    | 99    | 116   | 88    |
| Morrill   |      |      |      | 70    | 48    | 67    | 83    | 69    | 67    | 62    | 75    | 57    | 73    | 68    | 65    |
| Nance     |      |      |      | 74    | 76    | 67    | 68    | 73    | 60    | 74    | 77    | 62    | 63    | 86    | 65    |
| Nemaha    |      |      |      | 123   | 132   | 101   | 101   | 118   | 109   | 131   | 102   | 128   | 104   | 117   | 98    |
| Nuckolls  |      |      |      | 86    | 94    | 103   | 90    | 102   | 93    | 99    | 88    | 87    | 87    | 73    | 79    |
| Otoe      |      |      |      | 161   | 209   | 165   | 182   | 166   | 170   | 170   | 185   | 211   | 202   | 196   | 194   |

| County          | 1946 | 1947 | 1948 | 1949          | 1950          | 1951          | 1952          | 1953          | 1954          | 1955          | 1956          | 1957          | 1958          | 1959          | 1960          |
|-----------------|------|------|------|---------------|---------------|---------------|---------------|---------------|---------------|---------------|---------------|---------------|---------------|---------------|---------------|
| Pawnee          |      |      |      | 88            | 88            | 86            | 67            | 71            | 75            | 71            | 70            | 93            | 83            | 76            | 69            |
| Perkins         |      |      |      | 40            | 29            | 40            | 30            | 27            | 27            | 30            | 35            | 22            | 35            | 36            | 39            |
| Phelps          |      |      |      | 90            | 97            | 108           | 87            | 100           | 94            | 107           | 101           | 117           | 95            | 98            | 108           |
| Pierce          |      |      |      | 94            | 85            | 72            | 94            | 77            | 78            | 87            | 82            | 84            | 102           | 99            | 92            |
| Platte          |      |      |      | 157           | 172           | 166           | 180           | 170           | 164           | 173           | 198           | 191           | 214           | 202           | 218           |
| Polk            |      |      |      | 95            | 89            | 90            | 93            | 94            | 88            | 95            | 96            | 89            | 85            | 73            | 83            |
| Red Willow      |      |      |      | 124           | 121           | 123           | 122           | 130           | 123           | 123           | 117           | 136           | 151           | 131           | 135           |
| Richardson      |      |      |      | 163           | 186           | 157           | 176           | 199           | 178           | 184           | 172           | 210           | 188           | 173           | 184           |
| Rock            |      |      |      | 33            | 29            | 35            | 37            | 34            | 31            | 31            | 30            | 22            | 24            | 34            | 26            |
| Saline          |      |      |      | 143           | 151           | 150           | 150           | 190           | 156           | 171           | 142           | 175           | 182           | 169           | 189           |
| Sarpy           |      |      |      | 107           | 90            | 97            | 94            | 115           | 119           | 116           | 116           | 127           | 127           | 127           | 148           |
| Saunders        |      |      |      | 169           | 174           | 181           | 173           | 175           | 168           | 181           | 171           | 169           | 178           | 202           | 215           |
| Scotts Bluff    |      |      |      | 257           | 262           | 273           | 275           | 306           | 256           | 273           | 284           | 305           | 265           | 318           | 288           |
| Seward          |      |      |      | 140           | 122           | 157           | 133           | 166           | 117           | 138           | 123           | 149           | 134           | 128           | 157           |
| Sheridan        |      |      |      | 92            | 98            | 83            | 87            | 91            | 87            | 94            | 84            | 95            | 106           | 92            | 95            |
| Sherman         |      |      |      | 57            | 46            | 58            | 65            | 59            | 64            | 59            | 61            | 55            | 53            | 64            | 59            |
| Sioux           |      |      |      | 15            | 15            | 15            | 16            | 20            | 19            | 14            | 8             | 27            | 22            | 17            | 9             |
| Stanton         |      |      |      | 52            | 37            | 46            | 57            | 48            | 54            | 48            | 46            | 51            | 44            | 49            | 56            |
| Thayer          |      |      |      | 109           | 112           | 98            | 92            | 111           | 113           | 120           | 100           | 118           | 121           | 120           | 108           |
| Thomas          |      |      |      | 11            | 13            | 8             | 7             | 15            | 10            | 12            | 10            | 12            | 7             | 20            | 13            |
| Thurston        |      |      |      | 95            | 95            | 94            | 93            | 81            | 80            | 72            | 87            | 93            | 81            | 83            | 72            |
| Valley          |      |      |      | 62            | 78            | 85            | 80            | 69            | 78            | 62            | 90            | 68            | 86            | 87            | 82            |
| Washington      |      |      |      | 92            | 104           | 108           | 120           | 112           | 147           | 116           | 116           | 114           | 127           | 139           | 108           |
| Wayne           |      |      |      | 81            | 64            | 89            | 82            | 79            | 86            | 66            | 77            | 87            | 85            | 76            | 69            |
| Webster         |      |      |      | 85            | 74            | 97            | 78            | 97            | 73            | 85            | 93            | 76            | 95            | 83            | 96            |
| Wheeler         |      |      |      | 12            | 13            | 12            | 10            | 11            | 8             | 10            | 12            | 13            | 14            | 9             | 7             |
| York            |      |      |      | 175           | 159           | 155           | 158           | 153           | 160           | 158           | 160           | 171           | 144           | 158           | 183           |
| <b>NE total</b> |      |      |      | <b>16,505</b> | <b>16,448</b> | <b>16,782</b> | <b>16,960</b> | <b>17,204</b> | <b>16,649</b> | <b>16,911</b> | <b>17,073</b> | <b>17,711</b> | <b>17,596</b> | <b>17,805</b> | <b>17,991</b> |
| Metropolitan    |      |      |      | 4,652         | 4,625         | 4,870         | 5,007         | 5,113         | 4,838         | 5,013         | 5,113         | 5,423         | 5,315         | 5,496         | 5,561         |
| Micro Core      |      |      |      | 2,414         | 2,452         | 2,428         | 2,633         | 2,605         | 2,489         | 2,547         | 2,543         | 2,653         | 2,714         | 2,772         | 2,777         |
| Rest of State   |      |      |      | 9,439         | 9,371         | 9,484         | 9,320         | 9,486         | 9,322         | 9,351         | 9,417         | 9,635         | 9,567         | 9,537         | 9,653         |

Under 2003 definitions, metropolitan counties are Cass, Dakota, Dixon, Douglas, Lancaster, Sarpy, Saunders, Seward, and Washington. Micropolitan core counties (containing a city of 10,000+ persons) are Adams, Buffalo, Dawson, Dodge, Gage, Hall, Lincoln, Madison, Platte, and Scotts Bluff.

**Table 13: Number of Deaths in Nebraska and Its Counties: 1949 - 2005 (continued)**

Source: Nebraska Health and Human Services System Vital Statistics Reports

| County    | 1961  | 1962  | 1963  | 1964  | 1965  | 1966  | 1967  | 1968  | 1969  | 1970  | 1971  | 1972  | 1973  | 1974  | 1975  |
|-----------|-------|-------|-------|-------|-------|-------|-------|-------|-------|-------|-------|-------|-------|-------|-------|
| Adams     | 284   | 293   | 325   | 341   | 340   | 331   | 334   | 349   | 349   | 350   | 309   | 337   | 336   | 327   | 343   |
| Antelope  | 112   | 107   | 122   | 140   | 141   | 121   | 116   | 118   | 149   | 110   | 131   | 135   | 122   | 130   | 120   |
| Arthur    | 3     | 3     | 4     | 6     | 10    | 8     | 7     | 6     | 6     | 4     | 2     | 2     | 2     | 3     | 6     |
| Banner    | 5     | 6     | 6     | 9     | 8     | 6     | 7     | 3     | 10    | 7     | 8     | 7     | 4     | 2     | 6     |
| Blaine    | 9     | 10    | 4     | 3     | 13    | 7     | 11    | 9     | 12    | 10    | 11    | 6     | 6     | 10    | 8     |
| Boone     | 93    | 122   | 105   | 110   | 95    | 101   | 126   | 119   | 105   | 128   | 85    | 90    | 101   | 110   | 110   |
| Box Butte | 110   | 127   | 117   | 114   | 121   | 114   | 128   | 123   | 134   | 141   | 119   | 116   | 120   | 101   | 110   |
| Boyd      | 47    | 44    | 56    | 40    | 41    | 56    | 39    | 54    | 49    | 55    | 50    | 50    | 56    | 48    | 42    |
| Brown     | 56    | 54    | 57    | 61    | 64    | 71    | 54    | 65    | 77    | 48    | 65    | 61    | 39    | 59    | 66    |
| Buffalo   | 283   | 264   | 298   | 303   | 310   | 295   | 309   | 307   | 286   | 302   | 308   | 299   | 270   | 303   | 295   |
| Burt      | 114   | 147   | 134   | 113   | 119   | 123   | 115   | 131   | 123   | 124   | 149   | 133   | 135   | 143   | 122   |
| Butler    | 131   | 138   | 129   | 115   | 140   | 116   | 133   | 120   | 121   | 124   | 139   | 113   | 121   | 118   | 97    |
| Cass      | 198   | 189   | 204   | 214   | 183   | 182   | 191   | 215   | 176   | 186   | 203   | 206   | 188   | 210   | 177   |
| Cedar     | 110   | 117   | 109   | 117   | 144   | 118   | 131   | 135   | 139   | 140   | 116   | 155   | 121   | 140   | 113   |
| Chase     | 43    | 63    | 45    | 45    | 60    | 55    | 47    | 50    | 46    | 54    | 48    | 61    | 51    | 66    | 53    |
| Cherry    | 77    | 74    | 80    | 85    | 85    | 77    | 70    | 85    | 61    | 81    | 89    | 63    | 65    | 93    | 74    |
| Cheyenne  | 98    | 87    | 105   | 117   | 115   | 104   | 114   | 110   | 126   | 130   | 111   | 125   | 114   | 114   | 113   |
| Clay      | 113   | 123   | 108   | 128   | 112   | 110   | 123   | 103   | 114   | 117   | 121   | 106   | 110   | 101   | 103   |
| Colfax    | 131   | 129   | 132   | 120   | 125   | 128   | 117   | 129   | 120   | 129   | 121   | 146   | 128   | 139   | 124   |
| Cuming    | 114   | 113   | 129   | 123   | 104   | 157   | 121   | 129   | 132   | 128   | 137   | 138   | 105   | 129   | 128   |
| Custer    | 215   | 185   | 179   | 178   | 213   | 200   | 202   | 217   | 196   | 223   | 212   | 195   | 190   | 182   | 187   |
| Dakota    | 112   | 110   | 120   | 113   | 125   | 128   | 103   | 129   | 145   | 131   | 135   | 141   | 121   | 135   | 133   |
| Dawes     | 114   | 110   | 109   | 89    | 108   | 101   | 94    | 110   | 107   | 106   | 91    | 97    | 125   | 122   | 102   |
| Dawson    | 176   | 196   | 203   | 195   | 200   | 204   | 227   | 240   | 225   | 226   | 195   | 234   | 225   | 217   | 234   |
| Deuel     | 22    | 35    | 42    | 33    | 37    | 31    | 36    | 34    | 30    | 34    | 33    | 46    | 39    | 31    | 43    |
| Dixon     | 86    | 91    | 87    | 102   | 97    | 104   | 67    | 87    | 100   | 89    | 90    | 86    | 98    | 82    | 78    |
| Dodge     | 303   | 343   | 343   | 320   | 330   | 327   | 331   | 342   | 342   | 348   | 382   | 376   | 366   | 362   | 381   |
| Douglas   | 3,227 | 3,385 | 3,325 | 3,409 | 3,422 | 3,488 | 3,338 | 3,405 | 3,415 | 3,452 | 3,410 | 3,597 | 3,489 | 3,497 | 3,361 |
| Dundy     | 39    | 37    | 45    | 36    | 37    | 44    | 45    | 42    | 47    | 42    | 51    | 38    | 41    | 38    | 59    |
| Fillmore  | 133   | 129   | 141   | 120   | 124   | 120   | 121   | 117   | 117   | 110   | 138   | 124   | 134   | 119   | 99    |
| Franklin  | 77    | 71    | 78    | 69    | 64    | 79    | 80    | 84    | 76    | 76    | 67    | 92    | 77    | 79    | 81    |

| County    | 1961  | 1962  | 1963  | 1964  | 1965  | 1966  | 1967  | 1968  | 1969  | 1970  | 1971  | 1972  | 1973  | 1974  | 1975  |
|-----------|-------|-------|-------|-------|-------|-------|-------|-------|-------|-------|-------|-------|-------|-------|-------|
| Frontier  | 36    | 46    | 47    | 47    | 46    | 44    | 34    | 37    | 48    | 60    | 36    | 42    | 53    | 44    | 40    |
| Furnas    | 110   | 118   | 114   | 106   | 114   | 108   | 114   | 105   | 113   | 105   | 110   | 138   | 120   | 99    | 141   |
| Gage      | 280   | 330   | 310   | 327   | 324   | 312   | 326   | 299   | 321   | 329   | 308   | 325   | 317   | 304   | 280   |
| Garden    | 26    | 36    | 41    | 44    | 27    | 32    | 46    | 31    | 49    | 34    | 35    | 38    | 40    | 41    | 33    |
| Garfield  | 31    | 29    | 43    | 35    | 31    | 34    | 34    | 32    | 37    | 47    | 35    | 31    | 40    | 38    | 41    |
| Gosper    | 25    | 21    | 24    | 19    | 22    | 12    | 24    | 18    | 26    | 20    | 18    | 20    | 25    | 16    | 14    |
| Grant     | 10    | 7     | 3     | 11    | 9     | 16    | 20    | 13    | 10    | 7     | 12    | 7     | 10    | 11    | 5     |
| Greeley   | 54    | 65    | 62    | 68    | 56    | 52    | 51    | 58    | 54    | 48    | 53    | 61    | 47    | 47    | 46    |
| Hall      | 354   | 368   | 384   | 424   | 451   | 406   | 437   | 418   | 428   | 439   | 424   | 490   | 473   | 452   | 462   |
| Hamilton  | 93    | 88    | 100   | 102   | 101   | 101   | 77    | 96    | 106   | 96    | 102   | 103   | 121   | 112   | 81    |
| Harlan    | 58    | 65    | 63    | 64    | 50    | 61    | 51    | 59    | 61    | 80    | 79    | 69    | 68    | 67    | 54    |
| Hayes     | 15    | 18    | 20    | 14    | 12    | 21    | 14    | 11    | 10    | 9     | 15    | 11    | 12    | 12    | 13    |
| Hitchcock | 49    | 60    | 58    | 42    | 47    | 48    | 49    | 58    | 59    | 48    | 48    | 53    | 58    | 46    | 60    |
| Holt      | 132   | 142   | 128   | 160   | 127   | 134   | 145   | 157   | 157   | 160   | 161   | 151   | 132   | 122   | 129   |
| Hooker    | 11    | 6     | 13    | 17    | 7     | 12    | 15    | 12    | 12    | 16    | 16    | 13    | 15    | 18    | 20    |
| Howard    | 72    | 63    | 72    | 88    | 71    | 68    | 77    | 90    | 88    | 65    | 99    | 99    | 85    | 92    | 75    |
| Jefferson | 135   | 162   | 162   | 148   | 165   | 157   | 129   | 146   | 148   | 129   | 149   | 159   | 147   | 139   | 125   |
| Johnson   | 65    | 89    | 84    | 83    | 88    | 77    | 80    | 74    | 80    | 84    | 77    | 79    | 91    | 71    | 60    |
| Kearney   | 77    | 79    | 77    | 84    | 74    | 94    | 75    | 74    | 65    | 73    | 65    | 77    | 78    | 81    | 83    |
| Keith     | 66    | 62    | 58    | 66    | 83    | 88    | 73    | 83    | 78    | 73    | 100   | 93    | 80    | 80    | 85    |
| Keya Paha | 16    | 10    | 22    | 14    | 17    | 11    | 9     | 18    | 14    | 11    | 10    | 12    | 10    | 18    | 12    |
| Kimball   | 44    | 38    | 49    | 55    | 48    | 34    | 45    | 47    | 56    | 66    | 52    | 42    | 40    | 39    | 40    |
| Knox      | 132   | 138   | 150   | 150   | 175   | 169   | 158   | 170   | 170   | 166   | 142   | 142   | 139   | 156   | 141   |
| Lancaster | 1,339 | 1,308 | 1,385 | 1,365 | 1,333 | 1,336 | 1,239 | 1,350 | 1,293 | 1,279 | 1,354 | 1,387 | 1,265 | 1,325 | 1,299 |
| Lincoln   | 249   | 258   | 268   | 316   | 313   | 273   | 305   | 325   | 279   | 312   | 331   | 326   | 308   | 285   | 278   |
| Logan     | 10    | 12    | 15    | 12    | 14    | 17    | 11    | 16    | 11    | 7     | 7     | 13    | 13    | 10    | 7     |
| Loup      | 8     | 9     | 13    | 11    | 10    | 11    | 6     | 11    | 5     | 11    | 16    | 9     | 12    | 6     | 12    |
| Madison   | 268   | 283   | 271   | 305   | 296   | 267   | 303   | 278   | 309   | 316   | 307   | 327   | 317   | 301   | 283   |
| McPherson | 2     | 8     | 11    | 2     | 9     | 5     | 8     | 6     | 7     | 6     | 4     | 6     | 6     | 4     | 3     |
| Merrick   | 88    | 92    | 117   | 98    | 80    | 105   | 99    | 94    | 91    | 108   | 108   | 100   | 98    | 101   | 87    |
| Morrill   | 60    | 60    | 59    | 68    | 67    | 58    | 69    | 89    | 78    | 74    | 65    | 64    | 68    | 70    | 91    |
| Nance     | 72    | 84    | 60    | 59    | 73    | 60    | 66    | 90    | 76    | 78    | 74    | 82    | 74    | 67    | 65    |
| Nemaha    | 125   | 100   | 111   | 115   | 111   | 123   | 99    | 108   | 125   | 101   | 142   | 112   | 120   | 77    | 99    |
| Nuckolls  | 94    | 91    | 122   | 103   | 114   | 112   | 99    | 112   | 92    | 113   | 129   | 109   | 88    | 101   | 119   |
| Otoe      | 182   | 190   | 230   | 184   | 189   | 209   | 198   | 207   | 171   | 206   | 239   | 217   | 186   | 200   | 194   |

| County          | 1961          | 1962          | 1963          | 1964          | 1965          | 1966          | 1967          | 1968          | 1969          | 1970          | 1971          | 1972          | 1973          | 1974          | 1975          |
|-----------------|---------------|---------------|---------------|---------------|---------------|---------------|---------------|---------------|---------------|---------------|---------------|---------------|---------------|---------------|---------------|
| Pawnee          | 69            | 92            | 74            | 67            | 69            | 76            | 66            | 93            | 84            | 65            | 74            | 82            | 74            | 58            | 57            |
| Perkins         | 41            | 34            | 42            | 34            | 30            | 37            | 34            | 33            | 42            | 39            | 30            | 58            | 41            | 38            | 41            |
| Phelps          | 104           | 104           | 122           | 112           | 107           | 119           | 119           | 119           | 98            | 127           | 125           | 139           | 106           | 118           | 131           |
| Pierce          | 83            | 81            | 99            | 86            | 106           | 90            | 103           | 98            | 102           | 86            | 100           | 86            | 97            | 111           | 81            |
| Platte          | 198           | 177           | 192           | 213           | 197           | 196           | 193           | 234           | 206           | 259           | 226           | 214           | 222           | 233           | 235           |
| Polk            | 77            | 78            | 70            | 103           | 84            | 89            | 71            | 97            | 81            | 116           | 96            | 96            | 97            | 90            | 79            |
| Red Willow      | 139           | 126           | 129           | 126           | 147           | 136           | 132           | 126           | 129           | 130           | 136           | 159           | 146           | 134           | 135           |
| Richardson      | 159           | 171           | 180           | 179           | 189           | 217           | 204           | 178           | 182           | 189           | 183           | 162           | 203           | 220           | 204           |
| Rock            | 21            | 27            | 24            | 25            | 29            | 31            | 31            | 37            | 16            | 29            | 27            | 23            | 34            | 25            | 34            |
| Saline          | 155           | 174           | 206           | 198           | 152           | 174           | 160           | 153           | 169           | 180           | 173           | 172           | 186           | 174           | 178           |
| Sarpy           | 177           | 165           | 163           | 184           | 193           | 181           | 197           | 220           | 200           | 206           | 225           | 227           | 212           | 250           | 238           |
| Saunders        | 185           | 176           | 187           | 187           | 194           | 206           | 180           | 201           | 211           | 196           | 216           | 222           | 218           | 181           | 202           |
| Scotts Bluff    | 280           | 312           | 296           | 312           | 322           | 325           | 297           | 342           | 352           | 301           | 355           | 335           | 342           | 302           | 316           |
| Seward          | 117           | 150           | 165           | 147           | 154           | 137           | 154           | 163           | 129           | 140           | 154           | 144           | 142           | 149           | 149           |
| Sheridan        | 84            | 93            | 101           | 93            | 99            | 94            | 91            | 79            | 96            | 111           | 85            | 83            | 93            | 114           | 97            |
| Sherman         | 54            | 54            | 59            | 72            | 69            | 60            | 52            | 56            | 62            | 50            | 74            | 64            | 63            | 65            | 46            |
| Sioux           | 12            | 19            | 15            | 13            | 16            | 15            | 10            | 18            | 22            | 9             | 11            | 12            | 12            | 11            | 15            |
| Stanton         | 49            | 50            | 62            | 46            | 55            | 60            | 49            | 51            | 51            | 64            | 55            | 65            | 57            | 64            | 69            |
| Thayer          | 140           | 132           | 118           | 131           | 112           | 120           | 119           | 127           | 111           | 108           | 103           | 107           | 103           | 114           | 104           |
| Thomas          | 13            | 16            | 10            | 9             | 13            | 10            | 17            | 11            | 11            | 10            | 14            | 14            | 11            | 17            | 4             |
| Thurston        | 75            | 90            | 70            | 73            | 105           | 82            | 91            | 91            | 106           | 90            | 103           | 79            | 63            | 108           | 87            |
| Valley          | 76            | 92            | 72            | 87            | 79            | 66            | 99            | 78            | 93            | 63            | 96            | 77            | 81            | 87            | 81            |
| Washington      | 134           | 123           | 136           | 148           | 119           | 130           | 137           | 136           | 125           | 141           | 124           | 161           | 143           | 142           | 132           |
| Wayne           | 87            | 78            | 95            | 76            | 96            | 92            | 95            | 74            | 74            | 86            | 90            | 96            | 97            | 97            | 77            |
| Webster         | 81            | 72            | 97            | 88            | 73            | 106           | 82            | 75            | 100           | 83            | 98            | 101           | 101           | 99            | 74            |
| Wheeler         | 15            | 11            | 13            | 16            | 6             | 8             | 11            | 11            | 6             | 6             | 7             | 12            | 10            | 8             | 5             |
| York            | 164           | 171           | 173           | 159           | 143           | 169           | 149           | 158           | 178           | 160           | 154           | 168           | 165           | 145           | 153           |
| <b>NE total</b> | <b>17,734</b> | <b>18,229</b> | <b>18,583</b> | <b>18,686</b> | <b>18,729</b> | <b>18,731</b> | <b>18,399</b> | <b>18,954</b> | <b>18,836</b> | <b>18,965</b> | <b>19,124</b> | <b>19,484</b> | <b>18,920</b> | <b>18,964</b> | <b>18,519</b> |
| Metropolitan    | 5,575         | 5,697         | 5,772         | 5,869         | 5,820         | 5,892         | 5,606         | 5,906         | 5,794         | 5,820         | 5,911         | 6,171         | 5,876         | 5,971         | 5,769         |
| Micro Core      | 2,675         | 2,824         | 2,890         | 3,056         | 3,083         | 2,936         | 3,062         | 3,134         | 3,097         | 3,182         | 3,145         | 3,263         | 3,176         | 3,086         | 3,107         |
| Rest of State   | 9,484         | 9,708         | 9,921         | 9,761         | 9,826         | 9,903         | 9,731         | 9,914         | 9,945         | 9,963         | 10,068        | 10,050        | 9,868         | 9,907         | 9,643         |

Under 2003 definitions, metropolitan counties are Cass, Dakota, Dixon, Douglas, Lancaster, Sarpy, Saunders, Seward, and Washington. Micropolitan core counties (containing a city of 10,000+ persons) are Adams, Buffalo, Dawson, Dodge, Gage, Hall, Lincoln, Madison, Platte, and Scotts Bluff.



**Table 13: Number of Deaths in Nebraska and Its Counties: 1949 - 2005 (continued)**

Source: Nebraska Health and Human Services System Vital Statistics Reports

| County    | 1976  | 1977  | 1978  | 1979  | 1980  | 1981  | 1982  | 1983  | 1984  | 1985  | 1986  | 1987  | 1988  | 1989  | 1990  |
|-----------|-------|-------|-------|-------|-------|-------|-------|-------|-------|-------|-------|-------|-------|-------|-------|
| Adams     | 356   | 328   | 354   | 344   | 308   | 316   | 328   | 319   | 311   | 343   | 324   | 342   | 339   | 315   | 315   |
| Antelope  | 95    | 98    | 117   | 99    | 102   | 83    | 107   | 107   | 81    | 81    | 100   | 90    | 86    | 115   | 105   |
| Arthur    | 2     | 9     | 7     | 7     | 5     | 4     | 6     | 4     | 10    | 0     | 1     | 5     | 6     | 3     | 1     |
| Banner    | 2     | 7     | 4     | 4     | 4     | 2     | 7     | 2     | 5     | 8     | 6     | 5     | 4     | 4     | 5     |
| Blaine    | 9     | 7     | 11    | 6     | 12    | 12    | 7     | 3     | 10    | 7     | 3     | 4     | 7     | 8     | 7     |
| Boone     | 79    | 94    | 102   | 87    | 87    | 79    | 99    | 95    | 91    | 77    | 85    | 78    | 89    | 70    | 78    |
| Box Butte | 135   | 135   | 109   | 140   | 130   | 115   | 126   | 136   | 143   | 101   | 141   | 123   | 119   | 119   | 133   |
| Boyd      | 42    | 39    | 48    | 48    | 43    | 51    | 46    | 49    | 54    | 47    | 46    | 42    | 45    | 47    | 38    |
| Brown     | 44    | 44    | 54    | 52    | 50    | 61    | 45    | 46    | 44    | 54    | 58    | 59    | 50    | 54    | 52    |
| Buffalo   | 307   | 292   | 311   | 271   | 302   | 298   | 284   | 269   | 300   | 302   | 311   | 302   | 275   | 321   | 283   |
| Burt      | 127   | 121   | 137   | 100   | 134   | 131   | 113   | 131   | 120   | 128   | 122   | 126   | 117   | 121   | 124   |
| Butler    | 110   | 111   | 113   | 121   | 122   | 133   | 105   | 123   | 119   | 118   | 108   | 109   | 119   | 108   | 103   |
| Cass      | 188   | 199   | 188   | 168   | 182   | 215   | 176   | 170   | 172   | 201   | 178   | 215   | 195   | 194   | 195   |
| Cedar     | 129   | 119   | 142   | 126   | 131   | 139   | 131   | 119   | 123   | 110   | 155   | 143   | 143   | 106   | 150   |
| Chase     | 56    | 51    | 49    | 70    | 49    | 66    | 49    | 49    | 65    | 56    | 49    | 49    | 50    | 52    | 58    |
| Cherry    | 70    | 57    | 57    | 63    | 75    | 65    | 66    | 64    | 60    | 73    | 51    | 80    | 61    | 75    | 44    |
| Cheyenne  | 125   | 111   | 114   | 114   | 129   | 114   | 123   | 104   | 97    | 121   | 120   | 117   | 110   | 90    | 95    |
| Clay      | 83    | 98    | 77    | 86    | 97    | 104   | 94    | 94    | 97    | 95    | 79    | 101   | 90    | 107   | 88    |
| Colfax    | 113   | 116   | 113   | 115   | 123   | 116   | 117   | 127   | 115   | 110   | 112   | 120   | 108   | 120   | 120   |
| Cuming    | 132   | 127   | 131   | 121   | 116   | 103   | 131   | 121   | 110   | 114   | 111   | 120   | 110   | 114   | 127   |
| Custer    | 184   | 173   | 156   | 170   | 159   | 175   | 186   | 188   | 186   | 189   | 201   | 144   | 159   | 163   | 172   |
| Dakota    | 116   | 115   | 160   | 134   | 143   | 124   | 154   | 147   | 114   | 148   | 122   | 174   | 135   | 145   | 134   |
| Dawes     | 111   | 99    | 100   | 82    | 84    | 123   | 123   | 78    | 110   | 93    | 100   | 80    | 87    | 94    | 76    |
| Dawson    | 222   | 211   | 193   | 207   | 244   | 205   | 211   | 220   | 211   | 224   | 219   | 228   | 237   | 220   | 227   |
| Deuel     | 38    | 30    | 31    | 36    | 43    | 29    | 38    | 36    | 30    | 28    | 32    | 31    | 33    | 31    | 28    |
| Dixon     | 73    | 72    | 105   | 84    | 78    | 89    | 94    | 79    | 64    | 71    | 80    | 80    | 90    | 76    | 74    |
| Dodge     | 369   | 411   | 346   | 319   | 369   | 375   | 360   | 373   | 380   | 389   | 359   | 367   | 418   | 349   | 369   |
| Douglas   | 3,283 | 3,360 | 3,294 | 3,279 | 3,292 | 3,405 | 3,323 | 3,292 | 3,421 | 3,537 | 3,344 | 3,425 | 3,442 | 3,355 | 3,337 |
| Dundy     | 38    | 44    | 40    | 30    | 53    | 42    | 45    | 35    | 24    | 44    | 40    | 30    | 40    | 44    | 40    |
| Fillmore  | 115   | 119   | 121   | 105   | 125   | 114   | 117   | 98    | 122   | 115   | 101   | 118   | 102   | 112   | 87    |
| Franklin  | 75    | 64    | 61    | 76    | 67    | 68    | 72    | 74    | 52    | 68    | 55    | 59    | 46    | 72    | 74    |

| County    | 1976  | 1977  | 1978  | 1979  | 1980  | 1981  | 1982  | 1983  | 1984  | 1985  | 1986  | 1987  | 1988  | 1989  | 1990  |
|-----------|-------|-------|-------|-------|-------|-------|-------|-------|-------|-------|-------|-------|-------|-------|-------|
| Frontier  | 44    | 35    | 34    | 30    | 33    | 44    | 36    | 31    | 38    | 47    | 32    | 42    | 37    | 30    | 39    |
| Furnas    | 111   | 127   | 93    | 92    | 108   | 100   | 95    | 106   | 103   | 89    | 125   | 109   | 109   | 118   | 121   |
| Gage      | 300   | 286   | 279   | 293   | 302   | 338   | 291   | 276   | 281   | 281   | 294   | 299   | 304   | 304   | 335   |
| Garden    | 34    | 39    | 41    | 26    | 49    | 34    | 42    | 52    | 42    | 32    | 45    | 53    | 41    | 34    | 40    |
| Garfield  | 43    | 47    | 35    | 37    | 26    | 31    | 30    | 32    | 48    | 37    | 45    | 39    | 29    | 38    | 27    |
| Gosper    | 19    | 11    | 18    | 22    | 26    | 26    | 19    | 23    | 24    | 20    | 23    | 23    | 22    | 28    | 30    |
| Grant     | 7     | 9     | 4     | 9     | 4     | 12    | 9     | 8     | 8     | 6     | 9     | 9     | 10    | 11    | 8     |
| Greeley   | 45    | 62    | 55    | 55    | 40    | 51    | 49    | 58    | 47    | 53    | 62    | 58    | 39    | 37    | 43    |
| Hall      | 428   | 417   | 472   | 495   | 443   | 460   | 455   | 486   | 465   | 438   | 459   | 410   | 466   | 458   | 472   |
| Hamilton  | 89    | 86    | 116   | 95    | 85    | 84    | 104   | 86    | 91    | 80    | 86    | 88    | 94    | 108   | 84    |
| Harlan    | 57    | 47    | 56    | 63    | 45    | 50    | 53    | 46    | 54    | 46    | 51    | 54    | 53    | 58    | 55    |
| Hayes     | 14    | 9     | 11    | 10    | 10    | 7     | 11    | 6     | 6     | 8     | 7     | 7     | 14    | 7     | 11    |
| Hitchcock | 58    | 45    | 43    | 51    | 45    | 48    | 49    | 46    | 49    | 44    | 48    | 54    | 55    | 43    | 45    |
| Holt      | 143   | 140   | 141   | 154   | 144   | 131   | 151   | 156   | 132   | 141   | 150   | 132   | 136   | 153   | 144   |
| Hooker    | 11    | 10    | 9     | 7     | 7     | 12    | 12    | 13    | 13    | 21    | 11    | 10    | 14    | 11    | 13    |
| Howard    | 70    | 66    | 72    | 78    | 80    | 77    | 63    | 83    | 98    | 68    | 75    | 68    | 68    | 57    | 82    |
| Jefferson | 142   | 133   | 129   | 139   | 103   | 106   | 121   | 119   | 120   | 127   | 134   | 114   | 113   | 111   | 128   |
| Johnson   | 71    | 75    | 87    | 70    | 86    | 71    | 84    | 88    | 50    | 57    | 74    | 67    | 66    | 72    | 66    |
| Kearney   | 70    | 67    | 60    | 87    | 54    | 77    | 69    | 69    | 64    | 69    | 61    | 55    | 80    | 79    | 79    |
| Keith     | 93    | 75    | 58    | 85    | 95    | 95    | 98    | 104   | 94    | 101   | 91    | 99    | 71    | 98    | 100   |
| Keya Paha | 9     | 14    | 14    | 6     | 13    | 16    | 9     | 11    | 8     | 6     | 8     | 7     | 12    | 4     | 13    |
| Kimball   | 50    | 37    | 54    | 51    | 38    | 55    | 53    | 54    | 65    | 47    | 50    | 45    | 61    | 40    | 48    |
| Knox      | 137   | 159   | 153   | 146   | 150   | 154   | 171   | 139   | 153   | 138   | 135   | 155   | 133   | 129   | 150   |
| Lancaster | 1,392 | 1,288 | 1,287 | 1,278 | 1,337 | 1,300 | 1,324 | 1,471 | 1,365 | 1,432 | 1,418 | 1,399 | 1,487 | 1,508 | 1,500 |
| Lincoln   | 266   | 268   | 288   | 293   | 281   | 311   | 297   | 304   | 309   | 324   | 301   | 322   | 363   | 312   | 332   |
| Logan     | 12    | 8     | 4     | 8     | 11    | 10    | 8     | 9     | 8     | 3     | 6     | 11    | 14    | 14    | 7     |
| Loup      | 9     | 9     | 7     | 14    | 10    | 8     | 3     | 13    | 8     | 9     | 9     | 3     | 1     | 7     | 6     |
| Madison   | 323   | 312   | 330   | 334   | 291   | 319   | 337   | 315   | 334   | 348   | 359   | 308   | 337   | 318   | 321   |
| McPherson | 3     | 6     | 5     | 6     | 6     | 4     | 4     | 7     | 4     | 6     | 4     | 4     | 7     | 2     | 5     |
| Merrick   | 79    | 97    | 94    | 91    | 102   | 73    | 93    | 86    | 111   | 97    | 82    | 83    | 104   | 82    | 92    |
| Morrill   | 71    | 70    | 52    | 60    | 76    | 68    | 60    | 75    | 73    | 77    | 60    | 73    | 69    | 67    | 54    |
| Nance     | 67    | 66    | 60    | 54    | 68    | 74    | 74    | 52    | 69    | 73    | 48    | 66    | 66    | 68    | 68    |
| Nemaha    | 94    | 93    | 94    | 97    | 112   | 100   | 108   | 106   | 101   | 87    | 115   | 88    | 96    | 99    | 87    |
| Nuckolls  | 92    | 92    | 69    | 83    | 99    | 72    | 75    | 86    | 81    | 81    | 71    | 95    | 80    | 82    | 77    |
| Otoe      | 184   | 167   | 206   | 190   | 179   | 189   | 185   | 198   | 185   | 226   | 188   | 218   | 184   | 205   | 202   |

| County          | 1976          | 1977          | 1978          | 1979          | 1980          | 1981          | 1982          | 1983          | 1984          | 1985          | 1986          | 1987          | 1988          | 1989          | 1990          |
|-----------------|---------------|---------------|---------------|---------------|---------------|---------------|---------------|---------------|---------------|---------------|---------------|---------------|---------------|---------------|---------------|
| Pawnee          | 62            | 48            | 39            | 68            | 59            | 66            | 57            | 69            | 67            | 58            | 47            | 45            | 57            | 53            | 45            |
| Perkins         | 31            | 47            | 32            | 38            | 57            | 40            | 47            | 45            | 39            | 39            | 29            | 44            | 33            | 43            | 41            |
| Phelps          | 117           | 107           | 111           | 138           | 105           | 106           | 134           | 117           | 140           | 109           | 131           | 132           | 122           | 134           | 124           |
| Pierce          | 97            | 83            | 83            | 87            | 96            | 90            | 87            | 92            | 94            | 94            | 87            | 93            | 88            | 102           | 90            |
| Platte          | 221           | 222           | 229           | 213           | 271           | 226           | 236           | 247           | 214           | 208           | 281           | 232           | 235           | 254           | 234           |
| Polk            | 90            | 85            | 68            | 72            | 78            | 76            | 92            | 77            | 72            | 82            | 76            | 90            | 66            | 82            | 93            |
| Red Willow      | 138           | 136           | 155           | 123           | 138           | 139           | 128           | 130           | 138           | 136           | 134           | 121           | 144           | 130           | 138           |
| Richardson      | 189           | 205           | 186           | 171           | 160           | 173           | 166           | 179           | 178           | 184           | 201           | 158           | 171           | 157           | 162           |
| Rock            | 44            | 17            | 27            | 30            | 17            | 25            | 24            | 28            | 21            | 27            | 31            | 23            | 24            | 20            | 32            |
| Saline          | 177           | 175           | 161           | 160           | 166           | 175           | 152           | 166           | 153           | 148           | 187           | 174           | 172           | 169           | 173           |
| Sarpy           | 251           | 280           | 284           | 299           | 290           | 330           | 308           | 323           | 316           | 351           | 336           | 405           | 366           | 382           | 380           |
| Saunders        | 174           | 171           | 200           | 184           | 189           | 188           | 181           | 192           | 203           | 209           | 201           | 228           | 218           | 212           | 194           |
| Scotts Bluff    | 341           | 305           | 342           | 317           | 376           | 339           | 362           | 333           | 375           | 375           | 384           | 377           | 356           | 395           | 363           |
| Seward          | 133           | 145           | 151           | 154           | 138           | 148           | 149           | 144           | 136           | 156           | 137           | 153           | 145           | 130           | 151           |
| Sheridan        | 111           | 96            | 85            | 106           | 99            | 102           | 80            | 107           | 99            | 91            | 78            | 90            | 99            | 105           | 93            |
| Sherman         | 44            | 55            | 54            | 47            | 46            | 70            | 52            | 53            | 64            | 53            | 45            | 54            | 66            | 51            | 58            |
| Sioux           | 14            | 14            | 20            | 16            | 10            | 15            | 19            | 16            | 17            | 12            | 12            | 21            | 8             | 12            | 12            |
| Stanton         | 54            | 46            | 56            | 56            | 45            | 66            | 52            | 53            | 48            | 44            | 51            | 62            | 50            | 41            | 42            |
| Thayer          | 115           | 108           | 115           | 100           | 103           | 94            | 104           | 90            | 111           | 108           | 93            | 115           | 116           | 111           | 106           |
| Thomas          | 5             | 6             | 15            | 6             | 10            | 7             | 6             | 10            | 6             | 9             | 7             | 7             | 6             | 5             | 11            |
| Thurston        | 96            | 93            | 101           | 91            | 84            | 76            | 74            | 94            | 80            | 91            | 85            | 97            | 80            | 94            | 79            |
| Valley          | 80            | 78            | 77            | 75            | 75            | 63            | 71            | 84            | 89            | 73            | 72            | 59            | 68            | 70            | 77            |
| Washington      | 160           | 123           | 128           | 131           | 144           | 114           | 156           | 159           | 127           | 145           | 140           | 119           | 124           | 137           | 154           |
| Wayne           | 81            | 87            | 85            | 73            | 84            | 71            | 71            | 79            | 77            | 82            | 62            | 80            | 75            | 76            | 61            |
| Webster         | 82            | 81            | 92            | 65            | 69            | 75            | 70            | 76            | 92            | 85            | 69            | 67            | 76            | 77            | 76            |
| Wheeler         | 9             | 13            | 6             | 9             | 6             | 6             | 5             | 5             | 9             | 7             | 6             | 6             | 4             | 6             | 5             |
| York            | 155           | 157           | 131           | 126           | 134           | 137           | 159           | 161           | 126           | 146           | 131           | 135           | 142           | 132           | 134           |
| <b>NE total</b> | <b>18,488</b> | <b>18,270</b> | <b>18,364</b> | <b>18,186</b> | <b>18,425</b> | <b>18,542</b> | <b>18,531</b> | <b>18,661</b> | <b>18,601</b> | <b>18,863</b> | <b>18,634</b> | <b>18,794</b> | <b>18,834</b> | <b>18,754</b> | <b>18,731</b> |
| Metropolitan    | 5,770         | 5,753         | 5,797         | 5,711         | 5,793         | 5,913         | 5,865         | 5,977         | 5,918         | 6,250         | 5,956         | 6,198         | 6,202         | 6,139         | 6,119         |
| Micro Core      | 3,133         | 3,052         | 3,144         | 3,086         | 3,187         | 3,187         | 3,161         | 3,142         | 3,180         | 3,232         | 3,291         | 3,187         | 3,330         | 3,246         | 3,251         |
| Rest of State   | 9,585         | 9,465         | 9,423         | 9,389         | 9,445         | 9,442         | 9,505         | 9,542         | 9,503         | 9,381         | 9,387         | 9,409         | 9,302         | 9,369         | 9,361         |

Under 2003 definitions, metropolitan counties are Cass, Dakota, Dixon, Douglas, Lancaster, Sarpy, Saunders, Seward, and Washington. Micropolitan core counties (containing a city of 10,000+ persons) are Adams, Buffalo, Dawson, Dodge, Gage, Hall, Lincoln, Madison, Platte, and Scotts Bluff.

**Table 13: Number of Deaths in Nebraska and Its Counties: 1949 - 2005 (continued)**

Source: Nebraska Health and Human Services System Vital Statistics Reports

| County    | 1991  | 1992  | 1993  | 1994  | 1995  | 1996  | 1997  | 1998  | 1999  | 2000  | 2001  | 2002  | 2003  | 2004  | 2005  |
|-----------|-------|-------|-------|-------|-------|-------|-------|-------|-------|-------|-------|-------|-------|-------|-------|
| Adams     | 290   | 337   | 310   | 308   | 299   | 328   | 354   | 334   | 336   | 257   | 299   | 329   | 294   | 288   | 314   |
| Antelope  | 75    | 101   | 106   | 79    | 102   | 107   | 76    | 75    | 97    | 89    | 83    | 73    | 85    | 74    | 76    |
| Arthur    | 4     | 4     | 6     | 4     | 3     | 10    | 2     | 4     | 3     | 1     | 3     | 8     | 2     | 6     | 3     |
| Banner    | 4     | 3     | 4     | 6     | 12    | 4     | 9     | 4     | 3     | 0     | 6     | 5     | 4     | 2     | 4     |
| Blaine    | 4     | 4     | 2     | 6     | 8     | 6     | 6     | 9     | 8     | 5     | 5     | 0     | 3     | 5     | 6     |
| Boone     | 81    | 71    | 85    | 77    | 70    | 81    | 74    | 73    | 69    | 58    | 66    | 75    | 68    | 70    | 87    |
| Box Butte | 108   | 130   | 127   | 125   | 138   | 131   | 105   | 130   | 131   | 137   | 132   | 123   | 126   | 116   | 119   |
| Boyd      | 40    | 40    | 47    | 41    | 40    | 38    | 40    | 31    | 40    | 28    | 35    | 39    | 36    | 41    | 34    |
| Brown     | 51    | 43    | 43    | 42    | 52    | 43    | 56    | 43    | 44    | 47    | 40    | 42    | 51    | 34    | 35    |
| Buffalo   | 324   | 291   | 308   | 288   | 315   | 293   | 288   | 293   | 333   | 321   | 302   | 324   | 363   | 329   | 307   |
| Burt      | 108   | 118   | 112   | 122   | 106   | 93    | 126   | 127   | 111   | 109   | 111   | 119   | 121   | 89    | 102   |
| Butler    | 118   | 124   | 117   | 111   | 122   | 92    | 94    | 109   | 95    | 111   | 102   | 122   | 93    | 90    | 106   |
| Cass      | 215   | 187   | 212   | 191   | 193   | 200   | 198   | 215   | 199   | 203   | 230   | 206   | 219   | 210   | 207   |
| Cedar     | 117   | 116   | 103   | 114   | 112   | 133   | 114   | 117   | 112   | 105   | 99    | 128   | 134   | 95    | 104   |
| Chase     | 56    | 52    | 49    | 59    | 43    | 63    | 52    | 56    | 69    | 53    | 51    | 54    | 58    | 61    | 52    |
| Cherry    | 65    | 75    | 67    | 59    | 60    | 66    | 59    | 57    | 54    | 74    | 68    | 68    | 71    | 67    | 65    |
| Cheyenne  | 86    | 98    | 95    | 106   | 122   | 109   | 105   | 114   | 121   | 122   | 133   | 108   | 118   | 91    | 121   |
| Clay      | 74    | 83    | 95    | 100   | 71    | 84    | 91    | 81    | 106   | 85    | 66    | 95    | 78    | 68    | 74    |
| Colfax    | 118   | 98    | 89    | 122   | 114   | 104   | 105   | 118   | 104   | 110   | 96    | 101   | 89    | 99    | 104   |
| Cuming    | 114   | 137   | 103   | 137   | 130   | 125   | 108   | 109   | 122   | 127   | 105   | 118   | 127   | 103   | 127   |
| Custer    | 178   | 184   | 170   | 165   | 174   | 158   | 179   | 187   | 158   | 147   | 165   | 167   | 159   | 141   | 174   |
| Dakota    | 129   | 146   | 157   | 174   | 146   | 190   | 165   | 160   | 169   | 164   | 143   | 159   | 152   | 143   | 186   |
| Dawes     | 107   | 87    | 110   | 81    | 94    | 99    | 94    | 89    | 88    | 86    | 88    | 100   | 89    | 107   | 89    |
| Dawson    | 220   | 220   | 234   | 227   | 234   | 245   | 240   | 262   | 240   | 239   | 238   | 209   | 220   | 219   | 211   |
| Deuel     | 28    | 18    | 34    | 40    | 32    | 33    | 29    | 23    | 26    | 20    | 38    | 30    | 40    | 26    | 32    |
| Dixon     | 77    | 80    | 79    | 71    | 70    | 69    | 73    | 67    | 45    | 70    | 82    | 66    | 62    | 77    | 68    |
| Dodge     | 368   | 361   | 401   | 389   | 398   | 401   | 384   | 395   | 437   | 390   | 436   | 384   | 426   | 394   | 371   |
| Douglas   | 3,364 | 3,443 | 3,474 | 3,405 | 3,665 | 3,542 | 3,570 | 3,540 | 3,670 | 3,534 | 3,646 | 3,682 | 3,634 | 3,505 | 3,546 |
| Dundy     | 35    | 24    | 34    | 42    | 32    | 33    | 34    | 39    | 39    | 28    | 29    | 28    | 33    | 32    | 30    |
| Fillmore  | 98    | 102   | 104   | 101   | 122   | 104   | 79    | 85    | 87    | 101   | 104   | 102   | 82    | 88    | 96    |
| Franklin  | 67    | 73    | 66    | 66    | 54    | 67    | 59    | 63    | 56    | 63    | 48    | 60    | 56    | 48    | 45    |

| County    | 1991  | 1992  | 1993  | 1994  | 1995  | 1996  | 1997  | 1998  | 1999  | 2000  | 2001  | 2002  | 2003  | 2004  | 2005  |
|-----------|-------|-------|-------|-------|-------|-------|-------|-------|-------|-------|-------|-------|-------|-------|-------|
| Frontier  | 42    | 24    | 27    | 26    | 38    | 39    | 24    | 30    | 26    | 30    | 34    | 35    | 22    | 19    | 24    |
| Furnas    | 110   | 90    | 97    | 93    | 106   | 92    | 95    | 94    | 110   | 101   | 91    | 85    | 74    | 83    | 63    |
| Gage      | 317   | 271   | 291   | 296   | 272   | 334   | 300   | 278   | 289   | 315   | 271   | 259   | 297   | 269   | 252   |
| Garden    | 43    | 35    | 40    | 42    | 43    | 32    | 48    | 42    | 47    | 38    | 34    | 36    | 42    | 32    | 37    |
| Garfield  | 31    | 32    | 38    | 35    | 31    | 30    | 44    | 27    | 31    | 28    | 45    | 35    | 40    | 34    | 31    |
| Gosper    | 25    | 32    | 29    | 20    | 30    | 25    | 26    | 34    | 21    | 26    | 33    | 29    | 31    | 31    | 21    |
| Grant     | 7     | 5     | 8     | 5     | 6     | 6     | 5     | 9     | 4     | 3     | 4     | 5     | 9     | 4     | 2     |
| Greeley   | 43    | 44    | 30    | 39    | 39    | 26    | 37    | 31    | 46    | 41    | 31    | 42    | 34    | 37    | 34    |
| Hall      | 482   | 453   | 484   | 491   | 505   | 487   | 508   | 510   | 507   | 523   | 488   | 477   | 506   | 479   | 505   |
| Hamilton  | 81    | 91    | 113   | 94    | 108   | 84    | 100   | 97    | 108   | 93    | 97    | 115   | 75    | 101   | 96    |
| Harlan    | 57    | 54    | 54    | 53    | 47    | 48    | 58    | 58    | 57    | 43    | 45    | 39    | 50    | 55    | 38    |
| Hayes     | 9     | 6     | 9     | 11    | 6     | 14    | 14    | 3     | 7     | 8     | 10    | 5     | 11    | 6     | 9     |
| Hitchcock | 39    | 42    | 39    | 36    | 36    | 50    | 42    | 50    | 58    | 52    | 33    | 48    | 46    | 42    | 38    |
| Holt      | 144   | 143   | 130   | 140   | 134   | 128   | 124   | 124   | 153   | 126   | 120   | 147   | 120   | 118   | 143   |
| Hooker    | 12    | 14    | 23    | 15    | 19    | 13    | 18    | 12    | 14    | 11    | 7     | 16    | 13    | 11    | 14    |
| Howard    | 73    | 69    | 76    | 59    | 74    | 68    | 60    | 84    | 81    | 81    | 55    | 64    | 56    | 65    | 63    |
| Jefferson | 130   | 136   | 125   | 114   | 131   | 127   | 109   | 124   | 122   | 125   | 88    | 123   | 101   | 97    | 105   |
| Johnson   | 63    | 85    | 61    | 58    | 71    | 65    | 62    | 56    | 57    | 57    | 48    | 65    | 64    | 45    | 49    |
| Kearney   | 70    | 74    | 80    | 86    | 72    | 64    | 88    | 77    | 84    | 71    | 75    | 72    | 66    | 78    | 74    |
| Keith     | 98    | 104   | 70    | 94    | 117   | 87    | 89    | 98    | 100   | 108   | 89    | 92    | 106   | 86    | 102   |
| Keya Paha | 8     | 11    | 14    | 14    | 13    | 5     | 12    | 13    | 9     | 10    | 6     | 10    | 6     | 7     | 10    |
| Kimball   | 56    | 47    | 54    | 47    | 53    | 52    | 45    | 38    | 64    | 44    | 39    | 71    | 60    | 58    | 50    |
| Knox      | 148   | 142   | 155   | 144   | 134   | 132   | 141   | 145   | 134   | 127   | 147   | 140   | 120   | 133   | 132   |
| Lancaster | 1,494 | 1,494 | 1,512 | 1,617 | 1,537 | 1,675 | 1,563 | 1,582 | 1,682 | 1,653 | 1,681 | 1,742 | 1,718 | 1,691 | 1,699 |
| Lincoln   | 329   | 352   | 292   | 329   | 316   | 374   | 319   | 345   | 333   | 304   | 365   | 344   | 357   | 322   | 342   |
| Logan     | 5     | 10    | 5     | 5     | 11    | 12    | 6     | 6     | 8     | 6     | 15    | 14    | 9     | 8     | 10    |
| Loup      | 5     | 5     | 13    | 9     | 6     | 3     | 9     | 6     | 4     | 7     | 4     | 7     | 11    | 9     | 6     |
| Madison   | 318   | 320   | 391   | 345   | 334   | 360   | 361   | 336   | 332   | 323   | 320   | 369   | 360   | 337   | 359   |
| McPherson | 2     | 5     | 7     | 3     | 2     | 2     | 4     | 4     | 6     | 1     | 2     | 4     | 2     | 1     | 7     |
| Merrick   | 88    | 75    | 102   | 99    | 95    | 118   | 105   | 92    | 101   | 81    | 76    | 94    | 87    | 84    | 76    |
| Morrill   | 73    | 65    | 83    | 87    | 64    | 69    | 74    | 79    | 75    | 56    | 82    | 50    | 54    | 59    | 61    |
| Nance     | 50    | 50    | 61    | 48    | 53    | 54    | 62    | 55    | 48    | 45    | 64    | 52    | 69    | 56    | 58    |
| Nemaha    | 83    | 78    | 87    | 91    | 103   | 100   | 112   | 106   | 92    | 96    | 105   | 91    | 93    | 58    | 70    |
| Nuckolls  | 75    | 77    | 82    | 79    | 80    | 86    | 70    | 79    | 89    | 80    | 64    | 87    | 72    | 80    | 57    |
| Otoe      | 210   | 188   | 183   | 199   | 195   | 173   | 227   | 194   | 175   | 174   | 171   | 211   | 184   | 158   | 178   |

| County          | 1991          | 1992          | 1993          | 1994          | 1995          | 1996          | 1997          | 1998          | 1999          | 2000          | 2001          | 2002          | 2003          | 2004          | 2005          |
|-----------------|---------------|---------------|---------------|---------------|---------------|---------------|---------------|---------------|---------------|---------------|---------------|---------------|---------------|---------------|---------------|
| Pawnee          | 52            | 38            | 57            | 64            | 68            | 50            | 56            | 55            | 54            | 56            | 52            | 60            | 45            | 36            | 43            |
| Perkins         | 53            | 45            | 30            | 35            | 40            | 47            | 39            | 33            | 46            | 39            | 41            | 49            | 39            | 43            | 32            |
| Phelps          | 119           | 124           | 109           | 116           | 125           | 109           | 131           | 113           | 114           | 126           | 124           | 104           | 112           | 117           | 105           |
| Pierce          | 76            | 94            | 100           | 88            | 89            | 98            | 85            | 91            | 94            | 95            | 98            | 88            | 77            | 96            | 75            |
| Platte          | 238           | 215           | 223           | 258           | 217           | 258           | 240           | 251           | 257           | 268           | 247           | 271           | 250           | 212           | 245           |
| Polk            | 82            | 75            | 81            | 81            | 73            | 84            | 77            | 84            | 69            | 59            | 56            | 79            | 75            | 55            | 73            |
| Red Willow      | 123           | 119           | 130           | 117           | 128           | 119           | 129           | 118           | 138           | 128           | 134           | 116           | 136           | 127           | 133           |
| Richardson      | 170           | 143           | 160           | 141           | 148           | 165           | 167           | 144           | 159           | 150           | 155           | 145           | 152           | 149           | 132           |
| Rock            | 22            | 14            | 23            | 21            | 24            | 28            | 22            | 17            | 17            | 20            | 20            | 22            | 25            | 22            | 21            |
| Saline          | 166           | 168           | 164           | 170           | 174           | 184           | 175           | 160           | 168           | 178           | 155           | 169           | 170           | 147           | 143           |
| Sarpy           | 403           | 372           | 403           | 416           | 469           | 513           | 540           | 510           | 528           | 503           | 634           | 628           | 618           | 594           | 601           |
| Saunders        | 160           | 191           | 183           | 173           | 188           | 190           | 169           | 208           | 188           | 145           | 182           | 196           | 171           | 188           | 178           |
| Scotts Bluff    | 366           | 402           | 397           | 421           | 431           | 429           | 386           | 442           | 395           | 422           | 410           | 498           | 435           | 424           | 430           |
| Seward          | 153           | 135           | 170           | 159           | 170           | 175           | 143           | 178           | 165           | 146           | 152           | 160           | 175           | 168           | 183           |
| Sheridan        | 91            | 73            | 100           | 97            | 93            | 79            | 95            | 77            | 94            | 85            | 76            | 88            | 92            | 64            | 93            |
| Sherman         | 45            | 33            | 50            | 49            | 38            | 56            | 62            | 50            | 33            | 44            | 43            | 45            | 44            | 46            | 47            |
| Sioux           | 10            | 10            | 11            | 8             | 13            | 9             | 8             | 9             | 8             | 10            | 7             | 3             | 6             | 13            | 10            |
| Stanton         | 42            | 49            | 55            | 65            | 33            | 40            | 50            | 48            | 46            | 52            | 57            | 55            | 55            | 41            | 60            |
| Thayer          | 110           | 97            | 90            | 102           | 102           | 94            | 101           | 96            | 119           | 89            | 94            | 97            | 99            | 92            | 77            |
| Thomas          | 6             | 7             | 13            | 5             | 4             | 7             | 4             | 9             | 12            | 7             | 13            | 8             | 2             | 6             | 9             |
| Thurston        | 82            | 85            | 74            | 92            | 88            | 71            | 76            | 82            | 80            | 66            | 69            | 95            | 74            | 65            | 74            |
| Valley          | 55            | 81            | 67            | 72            | 73            | 57            | 78            | 56            | 69            | 63            | 58            | 65            | 72            | 55            | 48            |
| Washington      | 156           | 141           | 150           | 143           | 131           | 161           | 166           | 154           | 179           | 171           | 144           | 169           | 173           | 161           | 147           |
| Wayne           | 65            | 70            | 77            | 68            | 71            | 78            | 66            | 56            | 73            | 65            | 62            | 78            | 75            | 54            | 60            |
| Webster         | 89            | 80            | 70            | 77            | 70            | 62            | 96            | 63            | 66            | 55            | 63            | 60            | 62            | 61            | 65            |
| Wheeler         | 8             | 8             | 8             | 5             | 7             | 11            | 7             | 12            | 8             | 9             | 5             | 12            | 10            | 5             | 11            |
| York            | 162           | 135           | 164           | 150           | 135           | 176           | 174           | 138           | 155           | 157           | 132           | 162           | 137           | 135           | 133           |
| <b>NE total</b> | <b>18,629</b> | <b>18,561</b> | <b>18,953</b> | <b>18,962</b> | <b>19,206</b> | <b>19,427</b> | <b>19,265</b> | <b>19,177</b> | <b>19,578</b> | <b>18,979</b> | <b>19,173</b> | <b>19,725</b> | <b>19,445</b> | <b>18,655</b> | <b>18,948</b> |
| Metropolitan    | 6,151         | 6,189         | 6,340         | 6,349         | 6,569         | 6,715         | 6,587         | 6,614         | 6,825         | 6,589         | 6,894         | 7,008         | 6,922         | 6,737         | 6,815         |
| Micro Core      | 3,252         | 3,222         | 3,331         | 3,352         | 3,321         | 3,509         | 3,380         | 3,446         | 3,459         | 3,362         | 3,376         | 3,464         | 3,508         | 3,273         | 3,336         |
| Rest of State   | 9,226         | 9,150         | 9,282         | 9,261         | 9,316         | 9,203         | 9,298         | 9,117         | 9,294         | 9,028         | 8,903         | 9,253         | 9,015         | 8,645         | 8,797         |

Under 2003 definitions, metropolitan counties are Cass, Dakota, Dixon, Douglas, Lancaster, Sarpy, Saunders, Seward, and Washington. Micropolitan core counties (containing a city of 10,000+ persons) are Adams, Buffalo, Dawson, Dodge, Gage, Hall, Lincoln, Madison, Platte, and Scotts Bluff.

**Table 14: Natural Change in Nebraska and Its Counties: 1949 - 2005**

Source: Nebraska Health and Human Services System Vital Statistics Reports

| County    | 1946 | 1947 | 1948 | 1949  | 1950  | 1951  | 1952  | 1953  | 1954  | 1955  | 1956  | 1957  | 1958  | 1959  | 1960  |
|-----------|------|------|------|-------|-------|-------|-------|-------|-------|-------|-------|-------|-------|-------|-------|
| Adams     |      |      |      | 455   | 387   | 452   | 452   | 511   | 417   | 510   | 402   | 356   | 279   | 269   | 311   |
| Antelope  |      |      |      | 160   | 145   | 189   | 181   | 131   | 152   | 163   | 124   | 124   | 127   | 132   | 105   |
| Arthur    |      |      |      | 12    | 20    | 9     | 11    | 20    | 4     | 16    | 9     | 12    | 19    | 17    | 7     |
| Banner    |      |      |      | 27    | 6     | 15    | 17    | 8     | 23    | 27    | 16    | 25    | 13    | 25    | 13    |
| Blaine    |      |      |      | 23    | 19    | 19    | 25    | 18    | 18    | 18    | 15    | 22    | 14    | 14    | 17    |
| Boone     |      |      |      | 199   | 147   | 172   | 186   | 154   | 165   | 164   | 163   | 123   | 114   | 113   | 103   |
| Box Butte |      |      |      | 250   | 245   | 278   | 264   | 214   | 220   | 198   | 204   | 160   | 175   | 198   | 144   |
| Boyd      |      |      |      | 81    | 69    | 73    | 96    | 57    | 90    | 75    | 58    | 55    | 69    | 51    | 45    |
| Brown     |      |      |      | 74    | 84    | 96    | 81    | 57    | 55    | 45    | 61    | 34    | 11    | 49    | 41    |
| Buffalo   |      |      |      | 382   | 321   | 361   | 320   | 323   | 308   | 376   | 314   | 311   | 255   | 289   | 348   |
| Burt      |      |      |      | 163   | 144   | 167   | 156   | 103   | 136   | 140   | 81    | 62    | 83    | 40    | 81    |
| Butler    |      |      |      | 149   | 126   | 174   | 141   | 114   | 122   | 136   | 141   | 85    | 107   | 78    | 66    |
| Cass      |      |      |      | 159   | 205   | 196   | 207   | 203   | 230   | 218   | 238   | 170   | 178   | 192   | 244   |
| Cedar     |      |      |      | 245   | 252   | 279   | 315   | 275   | 310   | 302   | 273   | 246   | 263   | 251   | 219   |
| Chase     |      |      |      | 93    | 70    | 74    | 67    | 64    | 52    | 62    | 47    | 49    | 30    | 66    | 42    |
| Cherry    |      |      |      | 170   | 172   | 129   | 176   | 149   | 117   | 125   | 158   | 116   | 105   | 140   | 112   |
| Cheyenne  |      |      |      | 249   | 304   | 383   | 381   | 392   | 397   | 377   | 428   | 325   | 290   | 285   | 280   |
| Clay      |      |      |      | 52    | 48    | 89    | 83    | 64    | 71    | 97    | 57    | 60    | 43    | 68    | 50    |
| Colfax    |      |      |      | 112   | 114   | 130   | 132   | 122   | 130   | 135   | 108   | 75    | 104   | 78    | 51    |
| Cuming    |      |      |      | 192   | 253   | 230   | 197   | 203   | 185   | 201   | 189   | 160   | 192   | 186   | 171   |
| Custer    |      |      |      | 227   | 214   | 250   | 217   | 237   | 199   | 199   | 177   | 132   | 143   | 123   | 110   |
| Dakota    |      |      |      | 180   | 187   | 213   | 192   | 192   | 221   | 217   | 197   | 246   | 132   | 235   | 223   |
| Dawes     |      |      |      | 143   | 129   | 127   | 161   | 120   | 111   | 153   | 120   | 96    | 107   | 92    | 80    |
| Dawson    |      |      |      | 378   | 374   | 391   | 384   | 329   | 359   | 296   | 314   | 267   | 246   | 214   | 210   |
| Deuel     |      |      |      | 43    | 53    | 67    | 32    | 51    | 29    | 29    | 37    | 42    | 39    | 28    | 18    |
| Dixon     |      |      |      | 127   | 129   | 133   | 114   | 122   | 104   | 129   | 95    | 96    | 98    | 54    | 67    |
| Dodge     |      |      |      | 373   | 341   | 426   | 455   | 424   | 466   | 456   | 456   | 440   | 421   | 428   | 535   |
| Douglas   |      |      |      | 4,020 | 4,506 | 4,806 | 4,882 | 4,842 | 5,566 | 5,541 | 5,864 | 5,798 | 5,850 | 6,244 | 6,507 |
| Dundy     |      |      |      | 77    | 86    | 81    | 85    | 66    | 47    | 54    | 19    | 30    | 32    | 33    | 30    |
| Fillmore  |      |      |      | 83    | 66    | 90    | 107   | 72    | 92    | 63    | 61    | 49    | 71    | 75    | 47    |
| Franklin  |      |      |      | 78    | 70    | 76    | 98    | 55    | 63    | 57    | 20    | 38    | 23    | 50    | 20    |

| County    | 1946 | 1947 | 1948 | 1949  | 1950  | 1951  | 1952  | 1953  | 1954  | 1955  | 1956  | 1957  | 1958  | 1959  | 1960  |
|-----------|------|------|------|-------|-------|-------|-------|-------|-------|-------|-------|-------|-------|-------|-------|
| Frontier  |      |      |      | 68    | 72    | 68    | 77    | 62    | 82    | 85    | 36    | 38    | 33    | 41    | 28    |
| Furnas    |      |      |      | 125   | 105   | 94    | 135   | 104   | 70    | 71    | 59    | 38    | 66    | 29    | 25    |
| Gage      |      |      |      | 317   | 296   | 340   | 280   | 227   | 293   | 216   | 270   | 164   | 158   | 201   | 137   |
| Garden    |      |      |      | 53    | 56    | 62    | 61    | 43    | 42    | 64    | 40    | 41    | 32    | 28    | 37    |
| Garfield  |      |      |      | 45    | 37    | 43    | 60    | 33    | 27    | 31    | 22    | 36    | 17    | 23    | 22    |
| Gosper    |      |      |      | 38    | 30    | 10    | 32    | 32    | 25    | 25    | 30    | 33    | 35    | 22    | 30    |
| Grant     |      |      |      | 19    | 14    | 26    | 30    | 23    | 25    | 26    | 30    | 17    | 14    | 20    | 20    |
| Greeley   |      |      |      | 88    | 86    | 78    | 101   | 81    | 86    | 86    | 88    | 62    | 76    | 61    | 59    |
| Hall      |      |      |      | 421   | 479   | 599   | 632   | 641   | 597   | 610   | 501   | 481   | 418   | 418   | 447   |
| Hamilton  |      |      |      | 81    | 112   | 106   | 129   | 69    | 110   | 114   | 100   | 71    | 68    | 76    | 71    |
| Harlan    |      |      |      | 117   | 87    | 92    | 65    | 65    | 66    | 42    | 47    | 24    | 33    | 38    | 23    |
| Hayes     |      |      |      | 44    | 56    | 28    | 34    | 41    | 35    | 42    | 34    | 35    | 35    | 27    | 23    |
| Hitchcock |      |      |      | 87    | 94    | 126   | 107   | 87    | 66    | 43    | 55    | 35    | 45    | 53    | 35    |
| Holt      |      |      |      | 234   | 277   | 264   | 245   | 253   | 227   | 241   | 180   | 210   | 166   | 183   | 221   |
| Hooker    |      |      |      | 23    | 27    | 13    | 30    | 7     | 17    | 12    | 15    | 14    | 15    | 16    | 20    |
| Howard    |      |      |      | 83    | 74    | 95    | 91    | 81    | 69    | 99    | 63    | 65    | 53    | 46    | 69    |
| Jefferson |      |      |      | 142   | 129   | 118   | 94    | 128   | 84    | 140   | 107   | 86    | 46    | 68    | 67    |
| Johnson   |      |      |      | 90    | 90    | 80    | 86    | 65    | 95    | 64    | 39    | 34    | 62    | 58    | 30    |
| Kearney   |      |      |      | 53    | 63    | 37    | 59    | 102   | 60    | 57    | 78    | 73    | 57    | 61    | 41    |
| Keith     |      |      |      | 154   | 128   | 142   | 141   | 147   | 141   | 181   | 164   | 125   | 133   | 164   | 137   |
| Keya Paha |      |      |      | 26    | 31    | 19    | 29    | 23    | 30    | 37    | 30    | 23    | 28    | 27    | 17    |
| Kimball   |      |      |      | 72    | 94    | 100   | 98    | 106   | 102   | 156   | 201   | 194   | 213   | 201   | 224   |
| Knox      |      |      |      | 198   | 262   | 216   | 209   | 180   | 196   | 246   | 195   | 171   | 150   | 175   | 171   |
| Lancaster |      |      |      | 1,696 | 1,697 | 1,828 | 1,684 | 1,576 | 1,972 | 2,376 | 2,714 | 2,892 | 3,359 | 3,205 | 3,060 |
| Lincoln   |      |      |      | 447   | 468   | 492   | 505   | 574   | 563   | 483   | 498   | 427   | 395   | 390   | 395   |
| Logan     |      |      |      | 31    | 19    | 23    | 25    | 11    | 19    | 23    | 18    | 4     | 18    | 27    | 8     |
| Loup      |      |      |      | 19    | 13    | 16    | 5     | 14    | 23    | 24    | 14    | 16    | 14    | 18    | 7     |
| Madison   |      |      |      | 318   | 310   | 321   | 329   | 311   | 349   | 323   | 301   | 217   | 195   | 248   | 277   |
| McPherson |      |      |      | 15    | 15    | 23    | 20    | 11    | 15    | 20    | 7     | 20    | 5     | 13    | 2     |
| Merrick   |      |      |      | 61    | 128   | 112   | 120   | 109   | 134   | 110   | 91    | 91    | 73    | 64    | 113   |
| Morrill   |      |      |      | 143   | 167   | 135   | 143   | 131   | 131   | 128   | 79    | 72    | 80    | 90    | 92    |
| Nance     |      |      |      | 74    | 70    | 81    | 68    | 74    | 90    | 53    | 31    | 65    | 63    | 48    | 54    |
| Nemaha    |      |      |      | 129   | 84    | 114   | 95    | 86    | 97    | 69    | 65    | 61    | 37    | 45    | 46    |
| Nuckolls  |      |      |      | 128   | 137   | 158   | 173   | 126   | 118   | 133   | 119   | 103   | 103   | 82    | 89    |
| Otoe      |      |      |      | 229   | 150   | 261   | 185   | 179   | 182   | 167   | 155   | 122   | 126   | 149   | 136   |



| County          | 1946 | 1947 | 1948 | 1949          | 1950          | 1951          | 1952          | 1953          | 1954          | 1955          | 1956          | 1957          | 1958          | 1959          | 1960          |
|-----------------|------|------|------|---------------|---------------|---------------|---------------|---------------|---------------|---------------|---------------|---------------|---------------|---------------|---------------|
| Pawnee          |      |      |      | 33            | 27            | 65            | 60            | 38            | 27            | 45            | 44            | -2            | -14           | 36            | 16            |
| Perkins         |      |      |      | 93            | 91            | 82            | 73            | 63            | 77            | 56            | 78            | 70            | 56            | 57            | 43            |
| Phelps          |      |      |      | 104           | 127           | 130           | 141           | 94            | 147           | 138           | 116           | 85            | 105           | 121           | 104           |
| Pierce          |      |      |      | 129           | 141           | 161           | 159           | 121           | 151           | 136           | 140           | 103           | 111           | 118           | 85            |
| Platte          |      |      |      | 365           | 376           | 396           | 472           | 441           | 472           | 443           | 400           | 401           | 407           | 475           | 425           |
| Polk            |      |      |      | 62            | 81            | 74            | 92            | 62            | 86            | 45            | 48            | 44            | 23            | 53            | 50            |
| Red Willow      |      |      |      | 224           | 191           | 196           | 183           | 196           | 204           | 196           | 169           | 164           | 106           | 167           | 161           |
| Richardson      |      |      |      | 220           | 139           | 184           | 159           | 75            | 119           | 87            | 108           | 54            | 74            | 113           | 86            |
| Rock            |      |      |      | 40            | 54            | 45            | 34            | 30            | 47            | 38            | 19            | 35            | 28            | 21            | 44            |
| Saline          |      |      |      | 136           | 98            | 132           | 125           | 30            | 72            | 50            | 83            | 31            | 27            | 33            | 12            |
| Sarpy           |      |      |      | 252           | 315           | 362           | 473           | 497           | 525           | 594           | 549           | 600           | 603           | 758           | 827           |
| Saunders        |      |      |      | 178           | 166           | 210           | 245           | 210           | 184           | 199           | 153           | 144           | 157           | 130           | 161           |
| Scotts Bluff    |      |      |      | 746           | 706           | 744           | 723           | 687           | 735           | 602           | 613           | 613           | 590           | 603           | 616           |
| Seward          |      |      |      | 144           | 158           | 118           | 141           | 84            | 179           | 147           | 165           | 130           | 146           | 140           | 122           |
| Sheridan        |      |      |      | 160           | 164           | 180           | 182           | 161           | 161           | 156           | 178           | 134           | 97            | 111           | 91            |
| Sherman         |      |      |      | 109           | 97            | 90            | 71            | 92            | 64            | 84            | 63            | 51            | 54            | 61            | 56            |
| Sioux           |      |      |      | 13            | 18            | 36            | 26            | 22            | 24            | 30            | 39            | 16            | 18            | 32            | 23            |
| Stanton         |      |      |      | 84            | 106           | 119           | 95            | 79            | 90            | 66            | 81            | 72            | 42            | 66            | 42            |
| Thayer          |      |      |      | 129           | 115           | 131           | 122           | 96            | 97            | 47            | 88            | 66            | 36            | 62            | 73            |
| Thomas          |      |      |      | 12            | 20            | 25            | 25            | 10            | 11            | 20            | 13            | 12            | 14            | 1             | 1             |
| Thurston        |      |      |      | 161           | 115           | 186           | 134           | 140           | 151           | 128           | 127           | 104           | 107           | 140           | 138           |
| Valley          |      |      |      | 98            | 91            | 74            | 102           | 94            | 86            | 107           | 50            | 79            | 43            | 38            | 46            |
| Washington      |      |      |      | 160           | 142           | 133           | 149           | 146           | 101           | 111           | 128           | 121           | 123           | 110           | 133           |
| Wayne           |      |      |      | 133           | 144           | 139           | 160           | 121           | 156           | 173           | 175           | 123           | 120           | 148           | 163           |
| Webster         |      |      |      | 73            | 70            | 47            | 74            | 61            | 67            | 71            | 31            | 32            | 3             | 17            | 9             |
| Wheeler         |      |      |      | 22            | 31            | 14            | 21            | 22            | 19            | 7             | 12            | 17            | 8             | 18            | 22            |
| York            |      |      |      | 151           | 139           | 147           | 120           | 169           | 127           | 134           | 102           | 101           | 117           | 114           | 107           |
| <b>NE total</b> |      |      |      | <b>18,875</b> | <b>19,165</b> | <b>20,715</b> | <b>20,753</b> | <b>19,335</b> | <b>20,876</b> | <b>21,086</b> | <b>20,694</b> | <b>19,364</b> | <b>19,255</b> | <b>20,275</b> | <b>20,186</b> |
| # Nat. Increase |      |      |      | 93            | 93            | 93            | 93            | 93            | 93            | 93            | 93            | 92            | 92            | 93            | 93            |
| Number @ 0      |      |      |      | 0             | 0             | 0             | 0             | 0             | 0             | 0             | 0             | 0             | 0             | 0             | 0             |
| # Nat. Decrease |      |      |      | 0             | 0             | 0             | 0             | 0             | 0             | 0             | 0             | 1             | 1             | 0             | 0             |
| Metropolitan    |      |      |      | 6,916         | 7,505         | 7,999         | 8,087         | 7,872         | 9,082         | 9,532         | 10,103        | 10,197        | 10,646        | 11,068        | 11,344        |
| Micro Core      |      |      |      | 4,202         | 4,058         | 4,522         | 4,552         | 4,468         | 4,559         | 4,315         | 4,069         | 3,677         | 3,364         | 3,535         | 3,701         |
| Rest of State   |      |      |      | 7,757         | 7,602         | 8,194         | 8,114         | 6,995         | 7,235         | 7,239         | 6,522         | 5,490         | 5,245         | 5,672         | 5,141         |

**Table 14: Natural Change in Nebraska and Its Counties: 1949 - 2005 (continued)**

Source: Nebraska Health and Human Services System Vital Statistics Reports

| County    | 1961  | 1962  | 1963  | 1964  | 1965  | 1966  | 1967  | 1968  | 1969  | 1970  | 1971  | 1972  | 1973  | 1974  | 1975  |
|-----------|-------|-------|-------|-------|-------|-------|-------|-------|-------|-------|-------|-------|-------|-------|-------|
| Adams     | 275   | 295   | 208   | 186   | 167   | 126   | 173   | 97    | 121   | 131   | 149   | 58    | 68    | 101   | 114   |
| Antelope  | 122   | 114   | 65    | 49    | 8     | 23    | 8     | -14   | -28   | 26    | 2     | 8     | 5     | -1    | 27    |
| Arthur    | 14    | 13    | 9     | 4     | 1     | 3     | -1    | 3     | 2     | 6     | 4     | 9     | 6     | 0     | -1    |
| Banner    | 15    | 17    | 17    | 2     | 6     | 2     | 3     | 7     | 2     | 10    | 1     | 4     | 11    | 12    | 10    |
| Blaine    | 14    | 12    | 20    | 13    | 1     | 2     | -1    | 1     | 4     | -4    | 7     | 5     | 2     | 4     | 3     |
| Boone     | 123   | 85    | 67    | 56    | 73    | 44    | 5     | -13   | 1     | -4    | 14    | 13    | -13   | 6     | -4    |
| Box Butte | 152   | 107   | 93    | 89    | 50    | 44    | 25    | 62    | 21    | -11   | 38    | 29    | 19    | 86    | 64    |
| Boyd      | 42    | 42    | 21    | 29    | 21    | 11    | 10    | -10   | -3    | -15   | -6    | -8    | -16   | -7    | 10    |
| Brown     | 31    | 46    | 30    | 18    | 17    | 11    | -2    | -11   | -15   | 11    | -10   | -9    | 22    | 7     | 11    |
| Buffalo   | 272   | 323   | 255   | 207   | 125   | 173   | 161   | 212   | 299   | 283   | 311   | 222   | 192   | 213   | 193   |
| Burt      | 79    | 34    | 39    | 35    | 12    | -14   | -2    | -33   | 22    | 8     | -18   | -10   | -15   | -23   | 3     |
| Butler    | 73    | 61    | 72    | 57    | 0     | 38    | -4    | 12    | -1    | 2     | -32   | -1    | -7    | -1    | 12    |
| Cass      | 244   | 289   | 207   | 156   | 187   | 143   | 125   | 81    | 130   | 136   | 145   | 132   | 117   | 106   | 174   |
| Cedar     | 242   | 180   | 208   | 155   | 111   | 124   | 59    | 106   | 56    | 59    | 45    | 1     | 49    | 33    | 47    |
| Chase     | 36    | 28    | 30    | 24    | -3    | 7     | 7     | 7     | 13    | 11    | 16    | -8    | 0     | 11    | 38    |
| Cherry    | 142   | 120   | 120   | 108   | 72    | 49    | 29    | 21    | 65    | 40    | 30    | 49    | 50    | 15    | 41    |
| Cheyenne  | 245   | 234   | 161   | 181   | 104   | 95    | 65    | 53    | 26    | 34    | 32    | 31    | 21    | 46    | 55    |
| Clay      | 45    | 26    | 38    | 21    | -8    | 24    | -11   | 19    | 18    | 5     | 5     | 18    | 3     | 31    | 18    |
| Colfax    | 48    | 57    | 29    | 62    | 20    | -1    | 30    | -3    | 2     | 22    | -6    | -12   | -5    | -19   | 0     |
| Cuming    | 160   | 130   | 118   | 98    | 98    | 81    | 78    | 46    | 64    | 49    | 48    | 20    | 69    | 51    | 26    |
| Custer    | 104   | 140   | 96    | 69    | 37    | 20    | -12   | -41   | 3     | -14   | -16   | 24    | -5    | 14    | 43    |
| Dakota    | 200   | 236   | 171   | 165   | 180   | 118   | 180   | 175   | 160   | 149   | 213   | 141   | 191   | 143   | 184   |
| Dawes     | 94    | 68    | 62    | 61    | 35    | 59    | 37    | 31    | 55    | 50    | 67    | 31    | 11    | 3     | 37    |
| Dawson    | 299   | 257   | 238   | 215   | 163   | 117   | 44    | 47    | 97    | 125   | 140   | 70    | 69    | 95    | 106   |
| Deuel     | 32    | 37    | -3    | 11    | -2    | 10    | 10    | -2    | -2    | 4     | -6    | -7    | 7     | 1     | -4    |
| Dixon     | 88    | 43    | 53    | 14    | 6     | 7     | 23    | 13    | 7     | 9     | 24    | 7     | -12   | 14    | 24    |
| Dodge     | 496   | 460   | 445   | 325   | 290   | 265   | 235   | 190   | 256   | 268   | 220   | 119   | 151   | 177   | 179   |
| Douglas   | 6,870 | 6,531 | 6,499 | 5,958 | 5,287 | 4,496 | 4,238 | 3,911 | 4,224 | 4,660 | 4,419 | 3,363 | 3,186 | 3,064 | 3,087 |
| Dundy     | 38    | 15    | 13    | -4    | 3     | -10   | -19   | -3    | -6    | -4    | 1     | 5     | -20   | -7    | -25   |
| Fillmore  | 42    | 27    | 19    | 30    | 5     | 24    | -9    | -9    | -17   | 0     | -41   | -45   | -37   | -2    | 4     |
| Franklin  | 11    | 26    | 7     | -13   | -5    | -22   | -30   | -40   | -30   | -20   | -19   | -42   | -24   | -27   | -38   |

| County    | 1961  | 1962  | 1963  | 1964  | 1965  | 1966  | 1967  | 1968  | 1969  | 1970  | 1971  | 1972  | 1973  | 1974  | 1975  |
|-----------|-------|-------|-------|-------|-------|-------|-------|-------|-------|-------|-------|-------|-------|-------|-------|
| Frontier  | 44    | 42    | 16    | 17    | 0     | 5     | 8     | 5     | -4    | -15   | 15    | 3     | -6    | 2     | 20    |
| Furnas    | 23    | 9     | 23    | 11    | -19   | -18   | -18   | -13   | -32   | -15   | -21   | -53   | -44   | -6    | -45   |
| Gage      | 232   | 137   | 66    | 56    | 28    | 51    | -11   | 32    | -8    | -6    | 18    | -20   | -14   | 1     | 17    |
| Garden    | 48    | 17    | 6     | 18    | 15    | -1    | -8    | 0     | -7    | 0     | 13    | 0     | -8    | -13   | -4    |
| Garfield  | 44    | 35    | 16    | 10    | 5     | -5    | -7    | 8     | -5    | -14   | -5    | 4     | -1    | 0     | -9    |
| Gosper    | 21    | 16    | 13    | 12    | 3     | 1     | -4    | 1     | -6    | -3    | 4     | 9     | -3    | 15    | 9     |
| Grant     | 18    | 36    | 24    | 17    | 10    | -2    | -5    | 8     | 8     | 10    | 1     | 7     | 11    | 9     | 7     |
| Greeley   | 37    | 59    | 10    | 13    | 31    | 17    | 3     | -6    | 10    | 8     | -2    | -25   | 11    | 8     | 27    |
| Hall      | 418   | 476   | 418   | 347   | 288   | 367   | 339   | 441   | 363   | 360   | 380   | 304   | 268   | 366   | 339   |
| Hamilton  | 60    | 52    | 45    | 27    | 36    | 32    | 46    | 69    | 14    | 52    | 38    | 42    | -16   | 18    | 50    |
| Harlan    | 28    | 28    | 18    | 6     | 1     | -1    | 1     | -8    | -9    | -32   | -37   | -25   | -9    | -25   | -6    |
| Hayes     | 21    | 20    | 8     | 19    | 10    | -6    | -3    | 0     | 3     | 10    | 1     | 8     | 5     | 14    | 15    |
| Hitchcock | 58    | 39    | 9     | 35    | 4     | 9     | -6    | -21   | -9    | 3     | -2    | 0     | -8    | 25    | -8    |
| Holt      | 169   | 196   | 191   | 141   | 124   | 89    | 73    | 42    | 55    | 44    | 51    | 47    | 56    | 84    | 98    |
| Hooker    | 12    | 14    | 9     | -2    | 8     | 1     | -6    | 0     | -4    | -6    | -6    | -1    | 0     | -10   | -4    |
| Howard    | 63    | 66    | 45    | 41    | 36    | 66    | 39    | 13    | 22    | 43    | 13    | 11    | 12    | 17    | 38    |
| Jefferson | 55    | 11    | 21    | 4     | -7    | -49   | -11   | -33   | -22   | -21   | -34   | -54   | -47   | 1     | 19    |
| Johnson   | 62    | 27    | 23    | 14    | -2    | 24    | 9     | 5     | -12   | -12   | 1     | -28   | -36   | 12    | 5     |
| Kearney   | 36    | 32    | 40    | 13    | 22    | -11   | 15    | 7     | 29    | 25    | 24    | 39    | 7     | 1     | 9     |
| Keith     | 152   | 157   | 144   | 108   | 93    | 78    | 72    | 50    | 58    | 64    | 51    | 36    | 39    | 65    | 53    |
| Keya Paha | 21    | 22    | 2     | 17    | 20    | 13    | 5     | 1     | 1     | 10    | 16    | 11    | 9     | 1     | 11    |
| Kimball   | 167   | 157   | 197   | 161   | 85    | 73    | 48    | 33    | 26    | 36    | 53    | 32    | 58    | 50    | 37    |
| Knox      | 146   | 127   | 108   | 123   | 11    | 26    | 4     | 23    | -12   | -18   | 12    | 1     | 0     | -4    | 12    |
| Lancaster | 2,991 | 2,911 | 2,758 | 2,555 | 1,988 | 1,464 | 1,512 | 1,537 | 1,603 | 1,687 | 1,498 | 1,244 | 1,272 | 1,269 | 1,283 |
| Lincoln   | 428   | 342   | 274   | 234   | 242   | 215   | 161   | 159   | 232   | 275   | 229   | 231   | 244   | 306   | 259   |
| Logan     | 13    | 18    | 4     | -5    | 2     | -7    | 4     | 0     | 6     | 8     | 10    | -2    | 1     | 7     | 10    |
| Loup      | 8     | 5     | 4     | 12    | 5     | -2    | 11    | -4    | 2     | 1     | -4    | 7     | -2    | 3     | -3    |
| Madison   | 262   | 260   | 298   | 204   | 185   | 190   | 122   | 113   | 109   | 117   | 168   | 64    | 63    | 184   | 193   |
| McPherson | 13    | 4     | 6     | 8     | -1    | 3     | 1     | -3    | 4     | 4     | 0     | 4     | 2     | 4     | 9     |
| Merrick   | 92    | 83    | 68    | 54    | 46    | 44    | 64    | 45    | 42    | 27    | 25    | 41    | 43    | 42    | 55    |
| Morrill   | 85    | 81    | 59    | 63    | 38    | 15    | 14    | 3     | 8     | 6     | 17    | 19    | 18    | 16    | 0     |
| Nance     | 56    | 23    | 60    | 47    | 21    | 10    | -2    | -20   | -14   | -9    | 7     | -12   | -11   | 2     | -4    |
| Nemaha    | 24    | 38    | 45    | 13    | -14   | -15   | 25    | 15    | -3    | 26    | -10   | 1     | -15   | 44    | -4    |
| Nuckolls  | 60    | 66    | 30    | 13    | 19    | -1    | -7    | -5    | -15   | -3    | -25   | -5    | 16    | -21   | -7    |
| Otoe      | 161   | 83    | 64    | 101   | 85    | 32    | 10    | 8     | 29    | 32    | 15    | 17    | 4     | -35   | -25   |

| County          | 1961          | 1962          | 1963          | 1964          | 1965          | 1966          | 1967         | 1968         | 1969         | 1970          | 1971          | 1972         | 1973         | 1974         | 1975         |
|-----------------|---------------|---------------|---------------|---------------|---------------|---------------|--------------|--------------|--------------|---------------|---------------|--------------|--------------|--------------|--------------|
| Pawnee          | 8             | -15           | -7            | -8            | -7            | -21           | -21          | -45          | -49          | -6            | -35           | -51          | -32          | -19          | -11          |
| Perkins         | 44            | 32            | 23            | 27            | 11            | 18            | 6            | 8            | 0            | -6            | 2             | -16          | 6            | 20           | 1            |
| Phelps          | 77            | 117           | 41            | 32            | 60            | 2             | 1            | 15           | 40           | 29            | 29            | 0            | 17           | 21           | 2            |
| Pierce          | 131           | 94            | 84            | 71            | 38            | 24            | 20           | 28           | 15           | 25            | 31            | 18           | 4            | 9            | 3            |
| Platte          | 455           | 472           | 435           | 332           | 296           | 277           | 298          | 251          | 243          | 202           | 288           | 242          | 219          | 242          | 232          |
| Polk            | 20            | 65            | 34            | 6             | 2             | 14            | 11           | -30          | -21          | -22           | -10           | -20          | -16          | -21          | 16           |
| Red Willow      | 210           | 226           | 184           | 141           | 70            | 62            | 83           | 61           | 54           | 70            | 44            | 19           | 44           | 65           | 58           |
| Richardson      | 107           | 59            | 41            | 27            | 7             | -53           | -48          | -33          | -23          | -45           | -30           | 2            | -47          | -92          | -56          |
| Rock            | 38            | 32            | 31            | 24            | 13            | 1             | -8           | 3            | 13           | 4             | 12            | 13           | -4           | 17           | 8            |
| Saline          | 58            | 32            | -16           | 1             | 10            | -18           | -23          | 1            | -14          | -4            | 6             | -21          | -45          | -21          | -26          |
| Sarpy           | 997           | 1,180         | 1,276         | 1,292         | 1,143         | 1,056         | 959          | 1,005        | 1,094        | 1,156         | 1,143         | 1,141        | 1,176        | 1,238        | 1,192        |
| Saunders        | 208           | 181           | 128           | 117           | 80            | 35            | 45           | 21           | -1           | 31            | -11           | 27           | -24          | 48           | 67           |
| Scotts Bluff    | 597           | 516           | 528           | 469           | 426           | 325           | 305          | 311          | 314          | 363           | 292           | 251          | 257          | 361          | 320          |
| Seward          | 137           | 109           | 84            | 89            | 59            | 53            | 34           | -2           | 53           | 45            | 29            | 45           | 45           | 44           | 57           |
| Sheridan        | 116           | 91            | 78            | 48            | 33            | 29            | 0            | 27           | 4            | 1             | 29            | 33           | 30           | 23           | 23           |
| Sherman         | 67            | 71            | 43            | 18            | 29            | 18            | 18           | 21           | -1           | 28            | 1             | 2            | 1            | -4           | 9            |
| Sioux           | 22            | 16            | 22            | 11            | 18            | 14            | 6            | 0            | -8           | 15            | 14            | 18           | 12           | 14           | 11           |
| Stanton         | 55            | 61            | 45            | 60            | 45            | 18            | 26           | 15           | 34           | 32            | 31            | 25           | 34           | 37           | 51           |
| Thayer          | 7             | -3            | 32            | -13           | -2            | -16           | -25          | -42          | -4           | -9            | -18           | -24          | -26          | -19          | -3           |
| Thomas          | 5             | 3             | 8             | 14            | -5            | 7             | -3           | 0            | 8            | 3             | 5             | -5           | 3            | 0            | 10           |
| Thurston        | 128           | 96            | 105           | 113           | 66            | 106           | 72           | 53           | 46           | 45            | 36            | 43           | 47           | 30           | 30           |
| Valley          | 53            | 28            | 34            | 17            | 5             | 16            | -29          | 2            | -25          | 13            | -7            | -9           | -17          | 4            | 10           |
| Washington      | 144           | 100           | 93            | 71            | 31            | 31            | 44           | 46           | 48           | 99            | 106           | 32           | 61           | 65           | 73           |
| Wayne           | 118           | 110           | 72            | 68            | 58            | 47            | 51           | 56           | 56           | 31            | 32            | 24           | 33           | 14           | 53           |
| Webster         | 8             | 35            | -19           | -10           | -6            | -39           | -13          | -7           | -33          | -33           | -39           | -48          | -46          | -41          | -11          |
| Wheeler         | 18            | 25            | 15            | 4             | 12            | 8             | 11           | 8            | 13           | 14            | 8             | -1           | 6            | 11           | 9            |
| York            | 128           | 106           | 44            | 60            | 59            | 29            | 22           | 25           | 39           | 51            | 46            | 19           | 45           | 35           | 67           |
| <b>NE total</b> | <b>20,732</b> | <b>19,581</b> | <b>17,967</b> | <b>15,969</b> | <b>13,030</b> | <b>10,819</b> | <b>9,794</b> | <b>9,218</b> | <b>9,903</b> | <b>10,852</b> | <b>10,325</b> | <b>7,933</b> | <b>7,797</b> | <b>8,679</b> | <b>9,089</b> |
| # Nat. Increase | 93            | 91            | 89            | 86            | 78            | 72            | 62           | 61           | 59           | 65            | 66            | 62           | 57           | 68           | 70           |
| Number @ 0      | 0             | 0             | 0             | 0             | 2             | 0             | 1            | 6            | 1            | 2             | 1             | 3            | 3            | 3            | 2            |
| # Nat. Decrease | 0             | 2             | 4             | 7             | 13            | 21            | 30           | 26           | 33           | 26            | 26            | 28           | 33           | 22           | 21           |
| Metropolitan    | 11,879        | 11,580        | 11,269        | 10,417        | 8,961         | 7,403         | 7,160        | 6,787        | 7,318        | 7,972         | 7,566         | 6,132        | 6,012        | 5,991        | 6,141        |
| Micro Core      | 3,734         | 3,538         | 3,165         | 2,575         | 2,210         | 2,106         | 1,827        | 1,853        | 2,026        | 2,118         | 2,195         | 1,541        | 1,517        | 2,046        | 1,952        |
| Rest of State   | 5,119         | 4,463         | 3,533         | 2,977         | 1,859         | 1,310         | 807          | 578          | 559          | 762           | 564           | 260          | 268          | 642          | 996          |

**Table 14: Natural Change in Nebraska and Its Counties: 1949 - 2005 (continued)**

Source: Nebraska Health and Human Services System Vital Statistics Reports

| County    | 1976  | 1977  | 1978  | 1979  | 1980  | 1981  | 1982  | 1983  | 1984  | 1985  | 1986  | 1987  | 1988  | 1989  | 1990  |
|-----------|-------|-------|-------|-------|-------|-------|-------|-------|-------|-------|-------|-------|-------|-------|-------|
| Adams     | 67    | 87    | 76    | 121   | 147   | 171   | 129   | 141   | 149   | 103   | 128   | 78    | 21    | 127   | 117   |
| Antelope  | 59    | 47    | 51    | 51    | 75    | 61    | 74    | 56    | 47    | 59    | 35    | 41    | 47    | -5    | 9     |
| Arthur    | 5     | -1    | 2     | 1     | 1     | 5     | 5     | 0     | -3    | 7     | 1     | -1    | -1    | 5     | 4     |
| Banner    | 9     | 4     | 6     | 9     | 13    | 17    | 9     | 6     | 7     | 2     | 10    | 9     | 14    | 5     | 1     |
| Blaine    | 6     | 4     | 11    | 5     | 1     | 6     | 8     | 15    | 1     | 0     | 4     | 4     | -2    | -3    | 0     |
| Boone     | 57    | 21    | 36    | 53    | 41    | 57    | 19    | 26    | 38    | 41    | 16    | 16    | 17    | 44    | 2     |
| Box Butte | 61    | 93    | 154   | 154   | 168   | 204   | 196   | 150   | 147   | 163   | 120   | 103   | 73    | 79    | 70    |
| Boyd      | 11    | 4     | 1     | 6     | 8     | 4     | 6     | 4     | -7    | -12   | 1     | -8    | -11   | -14   | -10   |
| Brown     | 25    | 26    | 15    | 19    | 13    | 3     | 14    | 8     | 26    | -4    | -7    | -12   | 3     | -15   | -4    |
| Buffalo   | 250   | 320   | 265   | 337   | 295   | 319   | 352   | 312   | 276   | 303   | 224   | 245   | 262   | 238   | 292   |
| Burt      | -11   | -9    | -20   | 36    | -11   | -14   | 4     | 2     | -2    | -11   | -38   | -19   | -46   | -40   | -35   |
| Butler    | 33    | 16    | 29    | 19    | 26    | 32    | 48    | 33    | 19    | 23    | 15    | 15    | 10    | -8    | 4     |
| Cass      | 93    | 133   | 148   | 138   | 215   | 154   | 164   | 192   | 178   | 152   | 176   | 92    | 142   | 114   | 145   |
| Cedar     | 75    | 71    | 77    | 70    | 115   | 70    | 61    | 89    | 72    | 74    | 28    | 29    | 50    | 58    | 3     |
| Chase     | 8     | 36    | 61    | 9     | 38    | 23    | 35    | 42    | 11    | 17    | 24    | 10    | 4     | 10    | 0     |
| Cherry    | 46    | 42    | 77    | 58    | 60    | 56    | 56    | 43    | 46    | 43    | 52    | -1    | 45    | 26    | 40    |
| Cheyenne  | 45    | 51    | 28    | 64    | 37    | 68    | 33    | 77    | 63    | 41    | 48    | 5     | 28    | 43    | 32    |
| Clay      | 39    | 52    | 46    | 55    | 27    | 41    | 38    | 22    | 5     | 35    | 22    | -12   | 7     | -36   | -2    |
| Colfax    | 21    | 44    | 32    | 48    | 35    | 42    | 43    | 28    | 20    | 23    | 11    | 11    | 45    | 26    | 23    |
| Cuming    | 34    | 77    | 48    | 48    | 66    | 87    | 55    | 44    | 67    | 36    | 46    | 13    | 25    | 17    | 22    |
| Custer    | 24    | 71    | 53    | 34    | 60    | 26    | 9     | 7     | 19    | -9    | -27   | 31    | 9     | -14   | 8     |
| Dakota    | 200   | 179   | 140   | 205   | 185   | 233   | 188   | 177   | 198   | 150   | 162   | 90    | 159   | 152   | 195   |
| Dawes     | 24    | 62    | 44    | 90    | 86    | 44    | 37    | 52    | 24    | 35    | 26    | 64    | 51    | 38    | 35    |
| Dawson    | 133   | 199   | 212   | 230   | 144   | 201   | 173   | 116   | 147   | 73    | 76    | 43    | 5     | 60    | 52    |
| Deuel     | -4    | 5     | -2    | -9    | -8    | 12    | -4    | -6    | 3     | 1     | 4     | -1    | 3     | -8    | -6    |
| Dixon     | 29    | 32    | 14    | 19    | 44    | 33    | -7    | 20    | 38    | 22    | 33    | 4     | -7    | 5     | 16    |
| Dodge     | 156   | 163   | 197   | 249   | 199   | 175   | 155   | 164   | 143   | 130   | 145   | 105   | 72    | 120   | 122   |
| Douglas   | 3,028 | 3,309 | 3,364 | 3,795 | 3,855 | 3,698 | 3,829 | 3,681 | 3,692 | 3,609 | 3,560 | 3,526 | 3,600 | 3,857 | 4,067 |
| Dundy     | 18    | -6    | -2    | 15    | -20   | 11    | -7    | 8     | 23    | -11   | 5     | 1     | -16   | -18   | -15   |
| Fillmore  | -3    | -5    | -28   | 3     | -3    | -16   | 17    | 11    | -18   | -20   | 6     | -20   | -10   | -30   | -6    |
| Franklin  | -21   | -6    | 1     | -29   | -7    | -30   | -15   | -13   | -4    | -21   | -4    | -7    | 12    | -35   | -15   |

| County    | 1976  | 1977  | 1978  | 1979  | 1980  | 1981  | 1982  | 1983  | 1984  | 1985  | 1986  | 1987  | 1988  | 1989  | 1990  |
|-----------|-------|-------|-------|-------|-------|-------|-------|-------|-------|-------|-------|-------|-------|-------|-------|
| Frontier  | 8     | 22    | 37    | 22    | 29    | 27    | 33    | 30    | 22    | -3    | 11    | -2    | 6     | 0     | -2    |
| Furnas    | -27   | -36   | -12   | -2    | -4    | -10   | -13   | -22   | -38   | -21   | -60   | -60   | -52   | -77   | -53   |
| Gage      | -13   | 13    | 47    | 36    | 48    | 25    | 69    | 85    | 23    | 26    | 6     | 21    | 2     | -20   | -66   |
| Garden    | -5    | -5    | -12   | -1    | 1     | -1    | -7    | -7    | -10   | 16    | -10   | -26   | 0     | 0     | -16   |
| Garfield  | -14   | -7    | 7     | -5    | 10    | -6    | 4     | -5    | -6    | -7    | -19   | -14   | 6     | -5    | 2     |
| Gosper    | 17    | 25    | 16    | 8     | 5     | 2     | 4     | 4     | -1    | 7     | -3    | -8    | 2     | -11   | -10   |
| Grant     | 4     | 5     | 21    | 8     | 12    | 7     | 9     | 0     | 4     | 20    | 12    | 5     | 3     | -3    | 5     |
| Greeley   | 14    | -3    | 6     | 2     | 23    | 21    | 11    | 12    | 1     | 2     | -10   | -24   | 6     | -9    | 0     |
| Hall      | 394   | 423   | 312   | 339   | 397   | 423   | 381   | 328   | 403   | 384   | 364   | 343   | 320   | 315   | 345   |
| Hamilton  | 45    | 56    | 27    | 53    | 85    | 85    | 49    | 59    | 90    | 64    | 50    | 29    | 43    | 14    | 26    |
| Harlan    | -4    | 6     | 4     | -13   | 26    | 24    | 4     | 13    | 11    | 10    | -8    | -10   | -8    | -12   | -11   |
| Hayes     | 3     | 11    | 14    | 10    | 8     | 15    | 8     | 13    | 5     | 16    | 4     | 12    | 1     | 12    | 9     |
| Hitchcock | 6     | 34    | 30    | 24    | 32    | 38    | 10    | 30    | 5     | 13    | -5    | -8    | -5    | -2    | 6     |
| Holt      | 83    | 121   | 80    | 106   | 129   | 137   | 97    | 105   | 133   | 106   | 62    | 91    | 76    | 75    | 50    |
| Hooker    | -1    | 1     | 11    | 7     | 11    | 2     | 11    | 3     | -7    | -16   | 2     | -3    | -2    | -2    | -8    |
| Howard    | 30    | 42    | 29    | 18    | 37    | 20    | 32    | 9     | -7    | 17    | 5     | 22    | 11    | 27    | 6     |
| Jefferson | -23   | 1     | 3     | -8    | 30    | 25    | -1    | 38    | 0     | -6    | -33   | -20   | -6    | 11    | -22   |
| Johnson   | 8     | -9    | -10   | 20    | -19   | -21   | -12   | -11   | 23    | -7    | -18   | -22   | -6    | -39   | -11   |
| Kearney   | 21    | 39    | 22    | 22    | 41    | 38    | 55    | 36    | 30    | 43    | 31    | 23    | 14    | 18    | 26    |
| Keith     | 72    | 96    | 115   | 57    | 70    | 78    | 92    | 57    | 87    | 25    | 48    | 38    | 42    | -3    | 5     |
| Keya Paha | 17    | 16    | 2     | 12    | 6     | 3     | 8     | 6     | 9     | 6     | 4     | 8     | 0     | 6     | 1     |
| Kimball   | 39    | 23    | 17    | 23    | 63    | 29    | 39    | 34    | 26    | 49    | 6     | 20    | -18   | 14    | 10    |
| Knox      | 23    | 4     | 23    | 17    | 40    | 23    | 9     | 14    | 7     | 14    | -4    | -44   | 13    | -1    | -42   |
| Lancaster | 1,184 | 1,362 | 1,488 | 1,614 | 1,724 | 1,817 | 1,913 | 1,652 | 1,831 | 1,676 | 1,575 | 1,615 | 1,481 | 1,666 | 1,603 |
| Lincoln   | 291   | 406   | 350   | 380   | 428   | 354   | 299   | 333   | 272   | 214   | 221   | 147   | 103   | 147   | 95    |
| Logan     | 9     | 6     | 15    | 22    | 9     | 4     | 12    | 8     | 7     | 10    | 11    | 4     | -4    | -1    | 3     |
| Loup      | 3     | 0     | 7     | 0     | 5     | 3     | 8     | -5    | 8     | 3     | 6     | 6     | 7     | 0     | -2    |
| Madison   | 157   | 190   | 231   | 215   | 321   | 283   | 306   | 246   | 235   | 220   | 207   | 207   | 193   | 228   | 255   |
| McPherson | 0     | 3     | 7     | 4     | 7     | 4     | 6     | 0     | 7     | 0     | -1    | 6     | -1    | 4     | 1     |
| Merrick   | 66    | 65    | 50    | 49    | 53    | 75    | 44    | 36    | 6     | 11    | 33    | 26    | -1    | 31    | 14    |
| Morrill   | 11    | 22    | 45    | 55    | 39    | 41    | 31    | 34    | 10    | 19    | 31    | -2    | 8     | 11    | 11    |
| Nance     | 6     | 31    | 27    | 28    | 9     | 0     | -3    | 21    | -1    | -14   | 30    | 9     | -13   | -8    | -18   |
| Nemaha    | 21    | 28    | 19    | 23    | 21    | 31    | 29    | 16    | 8     | 16    | -6    | 16    | 10    | -12   | -7    |
| Nuckolls  | 6     | 4     | 8     | 11    | 9     | 21    | 27    | 17    | 18    | 3     | 1     | -18   | -10   | -24   | -15   |
| Otoe      | 20    | 51    | -2    | 31    | 40    | 50    | 12    | 11    | 20    | 0     | -2    | -15   | -5    | -20   | -22   |

| County          | 1976         | 1977          | 1978          | 1979          | 1980          | 1981          | 1982          | 1983          | 1984          | 1985          | 1986         | 1987         | 1988         | 1989         | 1990         |
|-----------------|--------------|---------------|---------------|---------------|---------------|---------------|---------------|---------------|---------------|---------------|--------------|--------------|--------------|--------------|--------------|
| Pawnee          | -30          | -12           | 10            | -21           | -10           | -24           | -22           | -26           | -18           | -2            | -5           | -13          | -15          | -9           | -3           |
| Perkins         | 34           | 29            | 35            | 40            | 8             | 25            | 7             | 15            | 24            | 14            | 16           | -6           | 8            | 7            | -8           |
| Phelps          | 25           | 50            | 48            | 19            | 60            | 73            | 34            | 51            | 34            | 62            | 6            | -4           | 2            | -19          | 8            |
| Pierce          | 34           | 63            | 56            | 53            | 53            | 71            | 84            | 46            | 46            | 56            | 49           | 24           | 25           | 21           | 18           |
| Platte          | 274          | 289           | 279           | 337           | 333           | 342           | 334           | 301           | 335           | 312           | 201          | 241          | 287          | 243          | 227          |
| Polk            | -19          | 4             | 25            | 26            | 7             | 25            | -13           | 0             | 22            | -5            | 4            | -31          | -5           | -17          | -31          |
| Red Willow      | 66           | 61            | 67            | 113           | 73            | 66            | 110           | 101           | 57            | 60            | 44           | 40           | 36           | 39           | 18           |
| Richardson      | -30          | -64           | -44           | -23           | 4             | -33           | -3            | -11           | -30           | -42           | -63          | -39          | -35          | -39          | -27          |
| Rock            | -9           | 21            | 19            | 8             | 23            | 29            | 23            | 9             | 13            | -1            | 5            | 1            | 6            | 6            | -9           |
| Saline          | -18          | -13           | 20            | 12            | 29            | 21            | 41            | 26            | 16            | 59            | -32          | -27          | -19          | -26          | -25          |
| Sarpy           | 1,177        | 1,281         | 1,220         | 1,289         | 1,511         | 1,435         | 1,439         | 1,384         | 1,493         | 1,444         | 1,415        | 1,411        | 1,422        | 1,568        | 1,572        |
| Saunders        | 97           | 93            | 87            | 96            | 97            | 99            | 111           | 80            | 59            | 79            | 53           | 22           | 27           | 43           | 78           |
| Scotts Bluff    | 293          | 412           | 294           | 372           | 313           | 367           | 292           | 335           | 236           | 207           | 231          | 209          | 185          | 125          | 217          |
| Seward          | 102          | 87            | 84            | 103           | 139           | 73            | 98            | 83            | 78            | 75            | 46           | 54           | 48           | 69           | 37           |
| Sheridan        | 11           | 42            | 36            | 48            | 39            | 32            | 85            | 30            | 49            | 20            | 19           | 20           | -12          | -22          | -11          |
| Sherman         | 6            | 10            | 5             | 13            | 26            | -8            | 5             | 0             | -20           | 19            | 6            | -15          | -22          | -10          | -6           |
| Sioux           | 11           | 2             | 0             | 3             | 12            | 12            | 6             | 7             | 13            | 3             | 4            | -10          | 10           | 2            | -2           |
| Stanton         | 49           | 73            | 64            | 50            | 82            | 60            | 53            | 74            | 69            | 50            | 49           | 31           | 46           | 60           | 50           |
| Thayer          | -10          | -5            | -28           | -6            | 19            | 12            | 18            | 13            | -15           | -20           | -16          | -48          | -48          | -31          | -23          |
| Thomas          | 7            | 14            | -2            | 12            | 10            | 11            | 11            | 11            | 7             | 10            | 3            | 3            | 0            | 5            | -1           |
| Thurston        | 70           | 77            | 41            | 58            | 102           | 86            | 110           | 87            | 96            | 93            | 85           | 87           | 99           | 90           | 80           |
| Valley          | -2           | -10           | -2            | 9             | 23            | 33            | 29            | -3            | 9             | 2             | 3            | -1           | -2           | -11          | -18          |
| Washington      | 29           | 82            | 110           | 81            | 90            | 130           | 58            | 64            | 92            | 43            | 63           | 77           | 60           | 45           | 41           |
| Wayne           | 38           | 28            | 29            | 66            | 62            | 80            | 81            | 86            | 58            | 45            | 58           | 57           | 43           | 58           | 57           |
| Webster         | -22          | -29           | -20           | 8             | -5            | -26           | 6             | -20           | -42           | -37           | -13          | -10          | -23          | -22          | -21          |
| Wheeler         | 5            | 10            | 9             | 11            | 8             | 15            | 15            | 20            | 14            | 14            | 6            | 4            | 21           | 15           | 4            |
| York            | 77           | 80            | 83            | 104           | 112           | 118           | 75            | 89            | 115           | 117           | 83           | 90           | 75           | 111          | 55           |
| <b>NE total</b> | <b>9,253</b> | <b>10,842</b> | <b>10,695</b> | <b>11,971</b> | <b>12,870</b> | <b>12,584</b> | <b>12,387</b> | <b>11,559</b> | <b>11,466</b> | <b>10,647</b> | <b>9,763</b> | <b>8,993</b> | <b>9,046</b> | <b>9,429</b> | <b>9,611</b> |
| # Nat. Increase | 73           | 76            | 79            | 82            | 84            | 81            | 81            | 77            | 75            | 70            | 71           | 58           | 61           | 51           | 54           |
| Number @ 0      | 1            | 1             | 1             | 1             | 0             | 1             | 0             | 5             | 1             | 3             | 0            | 0            | 3            | 3            | 3            |
| # Nat. Decrease | 19           | 16            | 13            | 10            | 9             | 11            | 12            | 11            | 17            | 20            | 22           | 35           | 29           | 39           | 36           |
| Metropolitan    | 5,939        | 6,558         | 6,655         | 7,340         | 7,860         | 7,672         | 7,793         | 7,333         | 7,659         | 7,250         | 7,083        | 6,891        | 6,932        | 7,519        | 7,754        |
| Micro Core      | 2,002        | 2,502         | 2,263         | 2,616         | 2,625         | 2,660         | 2,490         | 2,361         | 2,219         | 1,972         | 1,803        | 1,639        | 1,450        | 1,583        | 1,656        |
| Rest of State   | 1,312        | 1,782         | 1,777         | 2,015         | 2,385         | 2,252         | 2,104         | 1,865         | 1,588         | 1,425         | 877          | 463          | 664          | 327          | 201          |

**Table 14: Natural Change in Nebraska and Its Counties: 1949 - 2005 (continued)**

Source: Nebraska Health and Human Services System Vital Statistics Reports

| County    | 1991  | 1992  | 1993  | 1994  | 1995  | 1996  | 1997  | 1998  | 1999  | 2000  | 2001  | 2002  | 2003  | 2004  | 2005  |
|-----------|-------|-------|-------|-------|-------|-------|-------|-------|-------|-------|-------|-------|-------|-------|-------|
| Adams     | 136   | 109   | 102   | 105   | 95    | 80    | 18    | 74    | 72    | 164   | 86    | 63    | 119   | 167   | 126   |
| Antelope  | 32    | -6    | -15   | 9     | -21   | -11   | 12    | 8     | -15   | -16   | -18   | -6    | -17   | 2     | 4     |
| Arthur    | -4    | 5     | 0     | 3     | 1     | -6    | 1     | 5     | -1    | 5     | -1    | 0     | 3     | 0     | 0     |
| Banner    | 4     | 3     | 3     | -2    | -4    | 9     | -5    | 1     | 0     | 3     | -3    | -1    | 0     | 4     | 1     |
| Blaine    | 1     | 12    | 8     | 11    | 3     | -1    | 3     | -2    | -2    | 4     | 2     | 2     | 4     | 0     | -2    |
| Boone     | 16    | 7     | -2    | 4     | -6    | 6     | 12    | -5    | -9    | -1    | 1     | -19   | -18   | -10   | -28   |
| Box Butte | 89    | 56    | 42    | 52    | 12    | 43    | 64    | 36    | 24    | 15    | 33    | 26    | 37    | 17    | 24    |
| Boyd      | -9    | -4    | -6    | -14   | -14   | -2    | -14   | -2    | -18   | -15   | -14   | -21   | -16   | -22   | -26   |
| Brown     | -7    | -2    | 10    | 19    | -14   | -6    | -23   | 5     | -5    | -5    | -8    | -10   | -16   | 6     | -10   |
| Buffalo   | 213   | 200   | 203   | 254   | 250   | 261   | 280   | 290   | 257   | 279   | 287   | 277   | 286   | 311   | 331   |
| Burt      | -13   | -26   | -16   | -58   | -25   | -15   | -57   | -41   | -44   | -24   | -19   | -46   | -41   | -19   | -14   |
| Butler    | -13   | -14   | -17   | -10   | -25   | 22    | 28    | -20   | 20    | 5     | 25    | -32   | 7     | 5     | -40   |
| Cass      | 96    | 93    | 129   | 109   | 129   | 112   | 135   | 98    | 125   | 123   | 97    | 118   | 76    | 125   | 127   |
| Cedar     | 46    | 16    | 39    | 24    | 29    | -25   | 7     | -1    | -12   | -7    | 0     | -24   | -25   | 5     | 22    |
| Chase     | 4     | -5    | -4    | -11   | 1     | -20   | 5     | -13   | -15   | -11   | 1     | -14   | -7    | -16   | -6    |
| Cherry    | 23    | 8     | 13    | 24    | 21    | 19    | 17    | 18    | 11    | 3     | 4     | 0     | -2    | 13    | 16    |
| Cheyenne  | 34    | 27    | 30    | -7    | -3    | 7     | 26    | 11    | 2     | 10    | -1    | 10    | 3     | 55    | 17    |
| Clay      | 12    | 6     | -19   | 7     | 12    | 12    | -24   | -6    | -12   | 3     | 2     | -18   | -1    | -1    | -2    |
| Colfax    | 17    | 32    | 51    | 15    | 39    | 45    | 35    | 48    | 52    | 56    | 82    | 88    | 121   | 87    | 111   |
| Cuming    | 9     | -7    | 23    | -5    | 9     | -6    | 37    | 36    | -3    | 10    | 6     | 8     | 13    | 35    | -4    |
| Custer    | -5    | -33   | -41   | -2    | -32   | -13   | -50   | -72   | -30   | -17   | -24   | -38   | -21   | -25   | -40   |
| Dakota    | 153   | 141   | 173   | 187   | 177   | 167   | 189   | 219   | 210   | 210   | 198   | 281   | 232   | 259   | 231   |
| Dawes     | -6    | 31    | -1    | 19    | 20    | 10    | -8    | 13    | 15    | 14    | 14    | -5    | 20    | -4    | 7     |
| Dawson    | 87    | 176   | 204   | 148   | 189   | 169   | 187   | 139   | 140   | 226   | 181   | 210   | 244   | 259   | 199   |
| Deuel     | -12   | 1     | -11   | -25   | -9    | -18   | -9    | -7    | -8    | -1    | -16   | -18   | -16   | -11   | -7    |
| Dixon     | -6    | -10   | -13   | 22    | -5    | 8     | 1     | 25    | 43    | 6     | -3    | 11    | 24    | -15   | 17    |
| Dodge     | 51    | 93    | -6    | 58    | 13    | 32    | 37    | 37    | -6    | 79    | 11    | 110   | 89    | 105   | 140   |
| Douglas   | 3,845 | 3,546 | 3,398 | 3,369 | 3,291 | 3,472 | 3,552 | 3,550 | 3,463 | 4,024 | 4,052 | 4,280 | 4,353 | 4,838 | 4,653 |
| Dundy     | -2    | -2    | -10   | -9    | 0     | -13   | -12   | -21   | -20   | 1     | -10   | 0     | -19   | -14   | -4    |
| Fillmore  | -12   | -10   | -17   | -35   | -32   | -37   | -1    | -21   | -9    | -21   | -40   | -29   | -7    | -36   | -29   |
| Franklin  | -35   | -29   | -31   | -28   | -5    | -30   | -25   | -35   | -19   | -27   | -20   | -23   | -32   | -17   | -10   |



| County    | 1991  | 1992  | 1993  | 1994  | 1995  | 1996  | 1997  | 1998  | 1999  | 2000  | 2001  | 2002  | 2003  | 2004  | 2005  |
|-----------|-------|-------|-------|-------|-------|-------|-------|-------|-------|-------|-------|-------|-------|-------|-------|
| Frontier  | -6    | 10    | 12    | 8     | -11   | -10   | 2     | 9     | 12    | -3    | -8    | -3    | 2     | 6     | 8     |
| Furnas    | -46   | -22   | -54   | -27   | -47   | -33   | -33   | -41   | -49   | -42   | -26   | -38   | -28   | -34   | -11   |
| Gage      | -40   | -22   | -18   | -45   | -19   | -122  | -42   | 8     | -15   | -56   | 2     | 24    | -25   | -4    | 24    |
| Garden    | -17   | -5    | -27   | -20   | -23   | -17   | -34   | -28   | -27   | -21   | -21   | -19   | -30   | -14   | -18   |
| Garfield  | -22   | -8    | -17   | -12   | -12   | -8    | -20   | -7    | -12   | -9    | -30   | -16   | -24   | -15   | -16   |
| Gosper    | -2    | -4    | -2    | 10    | -6    | -5    | -5    | -10   | -1    | -2    | 3     | -9    | -8    | -8    | 0     |
| Grant     | 8     | 4     | 7     | 3     | 3     | 5     | 2     | 4     | 2     | 7     | -2    | 1     | 0     | 0     | 1     |
| Greeley   | -4    | -5    | 1     | -9    | -1    | 10    | -1    | 7     | -14   | -9    | -3    | -11   | 2     | -9    | -7    |
| Hall      | 350   | 342   | 354   | 338   | 364   | 307   | 326   | 390   | 337   | 336   | 416   | 454   | 468   | 405   | 460   |
| Hamilton  | 49    | 19    | 11    | 19    | 29    | 28    | 10    | 11    | 13    | 3     | 19    | 10    | 43    | 2     | -11   |
| Harlan    | -18   | -10   | -1    | -15   | -3    | -12   | -23   | -23   | -24   | -14   | -13   | -12   | -15   | -19   | -11   |
| Hayes     | 9     | 8     | 3     | -2    | -1    | -3    | -11   | 2     | -2    | 1     | -2    | 10    | -4    | 3     | -3    |
| Hitchcock | -8    | -10   | 2     | -5    | -10   | -22   | -6    | -15   | -36   | -23   | -5    | -13   | -9    | -6    | -13   |
| Holt      | 34    | 26    | 21    | 9     | 31    | -4    | 14    | 12    | -26   | -5    | 0     | -16   | -15   | 8     | -23   |
| Hooker    | -4    | -9    | -18   | -7    | -7    | -9    | -8    | -7    | -4    | -2    | 0     | -6    | -10   | -2    | -9    |
| Howard    | 3     | 8     | 2     | 15    | 5     | -3    | 14    | 5     | -2    | -8    | 5     | 8     | 39    | 12    | 19    |
| Jefferson | -36   | -55   | -50   | -19   | -46   | -40   | -39   | -55   | -30   | -21   | -9    | -31   | -26   | -6    | -26   |
| Johnson   | -1    | -44   | -15   | -13   | -29   | -19   | -3    | -20   | -10   | -12   | -9    | -20   | -8    | 9     | 8     |
| Kearney   | 5     | 18    | 16    | -11   | 9     | 18    | -12   | -2    | 15    | 3     | -2    | -3    | 13    | -1    | 10    |
| Keith     | 2     | -4    | 21    | -2    | -20   | 16    | 13    | -17   | -7    | -18   | -1    | 1     | -11   | 3     | -9    |
| Keya Paha | 1     | 5     | 1     | -2    | 4     | 10    | -2    | -6    | -5    | 3     | 8     | -3    | 9     | 8     | -4    |
| Kimball   | -16   | -7    | 0     | -11   | -11   | -24   | -10   | 12    | -27   | 1     | 5     | -37   | -20   | -23   | -11   |
| Knox      | -25   | -24   | -63   | -31   | -18   | -26   | -14   | -32   | -27   | -32   | -41   | -40   | -25   | -35   | -30   |
| Lancaster | 1,705 | 1,575 | 1,733 | 1,512 | 1,629 | 1,618 | 1,660 | 1,806 | 1,912 | 2,105 | 2,027 | 2,079 | 2,325 | 2,435 | 2,368 |
| Lincoln   | 173   | 124   | 135   | 103   | 117   | 95    | 112   | 82    | 111   | 146   | 140   | 101   | 144   | 161   | 146   |
| Logan     | 2     | -3    | 0     | 7     | -4    | -2    | 3     | -1    | -1    | 7     | -5    | -2    | 1     | 1     | 0     |
| Loup      | 1     | 0     | -6    | -5    | -5    | 6     | -2    | 4     | 3     | 1     | 0     | 6     | -5    | -7    | -2    |
| Madison   | 252   | 231   | 134   | 232   | 194   | 178   | 211   | 169   | 203   | 206   | 240   | 208   | 207   | 267   | 207   |
| McPherson | 1     | 0     | -2    | 0     | 4     | 5     | 0     | 2     | -2    | 3     | 4     | 0     | 2     | 4     | -3    |
| Merrick   | 7     | 55    | -3    | 24    | 20    | -13   | -8    | 13    | -9    | 0     | 13    | 4     | 14    | -1    | -3    |
| Morrill   | -5    | -1    | -9    | -13   | 6     | -7    | -18   | -11   | -2    | 10    | -14   | 14    | 6     | -11   | 7     |
| Nance     | 13    | 0     | -8    | 9     | -9    | -10   | -20   | 1     | -6    | 5     | -21   | -13   | -37   | -5    | -15   |
| Nemaha    | 8     | -7    | 1     | -19   | -17   | -17   | -42   | -34   | -34   | -16   | -38   | -15   | -25   | 32    | 0     |
| Nuckolls  | -26   | -27   | -28   | -36   | -17   | -43   | -25   | -31   | -36   | -37   | -18   | -23   | -17   | -24   | 2     |
| Otoe      | -26   | -10   | -28   | -12   | -25   | -16   | -52   | -7    | 3     | 9     | 22    | -5    | -4    | 14    | 17    |

| County          | 1991         | 1992         | 1993         | 1994         | 1995         | 1996         | 1997         | 1998         | 1999         | 2000         | 2001         | 2002         | 2003          | 2004          | 2005          |
|-----------------|--------------|--------------|--------------|--------------|--------------|--------------|--------------|--------------|--------------|--------------|--------------|--------------|---------------|---------------|---------------|
| Pawnee          | -24          | 0            | -27          | -29          | -46          | -29          | -31          | -30          | -25          | -27          | -25          | -44          | -22           | -8            | -26           |
| Perkins         | -20          | -6           | -2           | -1           | -8           | -17          | -18          | -6           | -24          | -5           | -2           | -21          | -5            | -1            | 2             |
| Phelps          | 29           | 14           | 16           | 9            | -3           | 13           | -6           | 11           | 6            | -14          | 12           | 7            | -12           | -2            | 5             |
| Pierce          | 25           | -5           | 5            | 4            | 4            | -1           | 9            | -5           | -6           | 3            | -11          | -5           | 14            | -6            | 10            |
| Platte          | 261          | 238          | 253          | 195          | 251          | 179          | 214          | 221          | 176          | 198          | 175          | 152          | 196           | 270           | 210           |
| Polk            | -9           | -12          | -16          | -13          | -13          | -11          | -20          | -21          | 0            | 9            | -4           | -10          | 1             | 5             | -14           |
| Red Willow      | 37           | 37           | 14           | 2            | 24           | 35           | 16           | 23           | 0            | 25           | 3            | 34           | -14           | 18            | 7             |
| Richardson      | -41          | -30          | -45          | -19          | -46          | -79          | -83          | -35          | -54          | -71          | -77          | -53          | -66           | -49           | -51           |
| Rock            | -8           | -1           | -1           | -6           | -5           | -6           | -6           | 0            | -3           | -6           | -6           | -13          | -7            | -7            | -5            |
| Saline          | -6           | -20          | -29          | -17          | -41          | -27          | -37          | -19          | -5           | -7           | 9            | 24           | 6             | 50            | 60            |
| Sarpy           | 1,455        | 1,507        | 1,421        | 1,533        | 1,513        | 1,492        | 1,421        | 1,444        | 1,561        | 1,599        | 1,572        | 1,712        | 1,717         | 1,782         | 1,830         |
| Saunders        | 88           | 44           | 67           | 63           | 38           | 45           | 73           | 11           | 79           | 82           | 75           | 61           | 66            | 47            | 83            |
| Scotts Bluff    | 203          | 207          | 152          | 99           | 31           | 74           | 102          | 61           | 111          | 109          | 153          | 7            | 104           | 114           | 90            |
| Seward          | 36           | 49           | 1            | 5            | 8            | -25          | 30           | -14          | 22           | 62           | 37           | -1           | 29            | 35            | 1             |
| Sheridan        | 2            | 1            | -16          | -17          | 4            | -18          | -34          | -16          | -34          | -10          | -5           | -11          | -21           | 8             | -22           |
| Sherman         | 0            | 6            | -11          | -12          | -1           | -17          | -30          | -15          | 6            | -8           | -14          | -9           | -6            | -11           | -18           |
| Sioux           | 3            | 4            | 4            | 4            | -1           | 8            | 0            | -3           | 0            | -2           | 2            | 2            | 5             | -2            | 4             |
| Stanton         | 28           | 26           | 33           | 21           | 47           | 31           | 46           | 47           | 26           | 18           | 30           | 34           | 33            | 44            | 14            |
| Thayer          | -29          | -20          | -35          | -42          | -48          | -28          | -42          | -33          | -65          | -33          | -32          | -58          | -43           | -45           | -22           |
| Thomas          | 1            | 4            | -2           | 2            | 1            | 0            | 6            | -4           | 0            | -1           | -8           | -3           | 5             | 1             | -3            |
| Thurston        | 60           | 72           | 72           | 65           | 48           | 79           | 74           | 66           | 89           | 89           | 88           | 51           | 99            | 84            | 76            |
| Valley          | 0            | -22          | -9           | -7           | -36          | -12          | -28          | -6           | -23          | -25          | -14          | -15          | -20           | -12           | -4            |
| Washington      | 54           | 25           | 36           | 45           | 61           | 43           | 40           | 72           | 50           | 46           | 100          | 47           | 24            | 70            | 79            |
| Wayne           | 62           | 50           | 31           | 49           | 41           | 27           | 36           | 42           | 49           | 23           | 31           | 14           | 41            | 37            | 44            |
| Webster         | -27          | -36          | -31          | -35          | -28          | -25          | -57          | -22          | -25          | -7           | -28          | -17          | -37           | -30           | -37           |
| Wheeler         | 12           | 9            | 4            | 11           | 4            | 3            | 5            | 1            | 1            | 4            | 6            | -2           | -2            | 1             | -4            |
| York            | 43           | 56           | 21           | 42           | 36           | 0            | 7            | 25           | -1           | 2            | 39           | 12           | 54            | 35            | 39            |
| <b>NE total</b> | <b>9,300</b> | <b>8,759</b> | <b>8,230</b> | <b>8,157</b> | <b>8,005</b> | <b>7,836</b> | <b>8,042</b> | <b>8,352</b> | <b>8,320</b> | <b>9,664</b> | <b>9,647</b> | <b>9,660</b> | <b>10,461</b> | <b>11,677</b> | <b>11,204</b> |
| # Nat. Increase | 54           | 49           | 46           | 48           | 45           | 41           | 45           | 47           | 35           | 50           | 45           | 39           | 45            | 49            | 45            |
| Number @ 0      | 2            | 4            | 3            | 1            | 1            | 2            | 2            | 1            | 5            | 1            | 4            | 4            | 2             | 3             | 4             |
| # Nat. Decrease | 37           | 40           | 44           | 44           | 47           | 50           | 46           | 45           | 53           | 42           | 44           | 50           | 46            | 41            | 44            |
| Metropolitan    | 7,426        | 6,970        | 6,945        | 6,845        | 6,841        | 6,932        | 7,101        | 7,211        | 7,465        | 8,257        | 8,155        | 8,588        | 8,846         | 9,576         | 9,389         |
| Micro Core      | 1,686        | 1,698        | 1,513        | 1,487        | 1,485        | 1,253        | 1,445        | 1,471        | 1,386        | 1,687        | 1,691        | 1,606        | 1,832         | 2,055         | 1,933         |
| Rest of State   | 188          | 91           | -228         | -175         | -321         | -349         | -504         | -330         | -531         | -280         | -199         | -534         | -217          | 46            | -118          |

**Table 15: Nebraska Place Populations: 1860 to 2000**

Source: Decennial Censuses, U.S. Census Bureau

Compiled by: Center for Public Affairs Research, University of Nebraska at Omaha

| Place      | 2000 <sup>7</sup> | 1990 <sup>1</sup> | 1980  | 1970  | 1960  | 1950  | 1940  | 1930  | 1920  | 1910  | 1900  | 1890  | 1880 | 1870 | 1860 |
|------------|-------------------|-------------------|-------|-------|-------|-------|-------|-------|-------|-------|-------|-------|------|------|------|
| Abie       | 108               | 106               | 107   | 78    | 117   | 113   | 134   | 196   | 132   | 210   | --    | --    | --   | --   | --   |
| Adams      | 489               | 472               | 395   | 463   | 387   | 457   | 516   | 535   | 574   | 647   | 417   | --    | --   | --   | --   |
| Ainsworth  | 1,862             | 1,870             | 2,256 | 2,073 | 1,982 | 2,150 | 1,833 | 1,378 | 1,508 | 1,045 | 605   | 733   | --   | --   | --   |
| Albion     | 1,797             | 1,916             | 1,997 | 2,074 | 1,982 | 2,132 | 2,268 | 2,172 | 1,978 | 1,584 | 1,369 | 926   | 330  | --   | --   |
| Alda       | 652               | 540               | 601   | 456   | 229   | 190   | 151   | 153   | --    | --    | --    | --    | --   | --   | --   |
| Alexandria | 216               | 224               | 255   | 225   | 257   | 317   | 369   | 431   | 432   | 447   | 332   | --    | --   | --   | --   |
| Allen      | 411               | 331               | 390   | 309   | 350   | 374   | 404   | 489   | 485   | 371   | 236   | --    | --   | --   | --   |
| Alliance   | 8,959             | 9,765             | 9,920 | 6,862 | 7,845 | 7,891 | 6,253 | 6,669 | 4,591 | 3,105 | 2,535 | 829   | --   | --   | --   |
| Alma       | 1,214             | 1,226             | 1,369 | 1,299 | 1,342 | 1,768 | 1,272 | 1,235 | 1,058 | 1,066 | 923   | 905   | 298  | --   | --   |
| Alvo       | 142               | 164               | 144   | 151   | 159   | 190   | 215   | 163   | 208   | --    | --    | --    | --   | --   | --   |
| Amherst    | 277               | 231               | 269   | 259   | 220   | 219   | 238   | 262   | 259   | 256   | 183   | --    | --   | --   | --   |
| Anoka      | 10                | 10                | 24    | 25    | 32    | 60    | 117   | 107   | 129   | 145   | --    | --    | --   | --   | --   |
| Anselmo    | 159               | 189               | 187   | 180   | 269   | 316   | 388   | 472   | 457   | 351   | 145   | --    | --   | --   | --   |
| Ansley     | 520               | 555               | 644   | 631   | 714   | 711   | 753   | 817   | 755   | 700   | 468   | --    | --   | --   | --   |
| Arapahoe   | 1,028             | 1,001             | 1,107 | 1,147 | 1,084 | 1,226 | 1,002 | 1,017 | 894   | 901   | 701   | 734   | 470  | --   | --   |
| Arcadia    | 359               | 385               | 412   | 418   | 446   | 574   | 663   | 711   | 745   | 618   | 374   | 429   | --   | --   | --   |
| Arlington  | 1,197             | 1,178             | 1,117 | 910   | 740   | 593   | 569   | 622   | 695   | 645   | 579   | 412   | --   | --   | --   |
| Arnold     | 630               | 679               | 813   | 752   | 844   | 936   | 884   | 899   | 933   | 231   | --    | --    | --   | --   | --   |
| Arthur     | 145               | 128               | 124   | 175   | 165   | 176   | --    | --    | --    | --    | --    | --    | --   | --   | --   |
| Ashland    | 2,262             | 2,136             | 2,274 | 2,176 | 1,989 | 1,713 | 1,709 | 1,786 | 1,725 | 1,379 | 1,477 | 1,601 | 978  | 653  | --   |
| Ashton     | 237               | 251               | 273   | 277   | 320   | 381   | 488   | 435   | 397   | 404   | 251   | --    | --   | --   | --   |
| Atkinson   | 1,244             | 1,380             | 1,521 | 1,406 | 1,324 | 1,372 | 1,350 | 1,144 | 1,300 | 810   | 595   | 701   | --   | --   | --   |
| Atlanta    | 130               | 114               | 102   | 101   | 107   | 147   | 173   | 207   | 258   | 250   | --    | --    | --   | --   | --   |
| Auburn     | 3,350             | 3,443             | 3,482 | 3,650 | 3,229 | 3,422 | 3,639 | 3,068 | 2,863 | 2,729 | 2,664 | 1,537 | --   | --   | --   |
| Aurora     | 4,225             | 3,810             | 3,717 | 3,180 | 2,576 | 2,455 | 2,419 | 2,715 | 2,962 | 2,630 | 1,921 | 1,862 | --   | --   | --   |
| Avoca      | 270               | 254               | 242   | 229   | 218   | 196   | 197   | 222   | 231   | 249   | 255   | 166   | --   | --   | --   |
| Axtell     | 696               | 707               | 602   | 500   | 477   | 352   | 295   | 328   | 385   | 394   | 329   | 262   | --   | --   | --   |
| Ayr        | 98                | 101               | 112   | 140   | 111   | 121   | 152   | 177   | 164   | 142   | 141   | 173   | 128  | --   | --   |
| Bancroft   | 520               | 494               | 552   | 545   | 496   | 596   | 599   | 660   | 673   | 742   | 733   | 344   | --   | --   | --   |
| Barada     | 28                | 24                | 36    | 58    | 58    | 83    | 132   | 108   | 118   | 118   | 147   | N/A   | 70   | --   | --   |
| Barneston  | 122               | 122               | 155   | 149   | 177   | 208   | 219   | 221   | 258   | 228   | 250   | --    | --   | --   | --   |

| Place                   | 2000 <sup>7</sup> | 1990 <sup>1</sup> | 1980   | 1970   | 1960   | 1950   | 1940   | 1930   | 1920  | 1910  | 1900  | 1890   | 1880  | 1870 | 1860 |
|-------------------------|-------------------|-------------------|--------|--------|--------|--------|--------|--------|-------|-------|-------|--------|-------|------|------|
| Bartlett                | 128               | 131               | 144    | 140    | 125    | 145    | 176    | 133    | 132   | --    | --    | --     | --    | --   | --   |
| Bartley                 | 355               | 339               | 342    | 283    | 309    | 399    | 380    | 465    | 251   | 511   | 307   | 220    | --    | --   | --   |
| Bassett                 | 743               | 739               | 1,009  | 983    | 1,023  | 1,066  | 931    | 635    | 664   | 383   | 270   | --     | --    | --   | --   |
| Battle Creek            | 1,158             | 997               | 948    | 768    | 587    | 630    | 702    | 755    | 743   | 597   | 506   | 352    | 123   | --   | --   |
| Bayard                  | 1,247             | 1,196             | 1,435  | 1,338  | 1,519  | 1,869  | 2,121  | 1,559  | 2,127 | 261   | --    | --     | --    | --   | --   |
| Bazile Mills            | 26                | 34                | 54     | 44     | 45     | 46     | 76     | 76     | 91    | 77    | --    | --     | --    | --   | --   |
| Beatrice <sup>1,7</sup> | 12,510            | 12,352            | 12,891 | 12,389 | 12,132 | 11,813 | 10,883 | 10,297 | 9,664 | 9,356 | 7,875 | 13,836 | 2,447 | --   | --   |
| Beaver City             | 641               | 707               | 775    | 802    | 818    | 913    | 1,015  | 1,024  | 1,103 | 975   | 911   | 763    | 153   | --   | --   |
| Beaver Crossing         | 457               | 448               | 458    | 400    | 439    | 425    | 550    | 522    | 543   | 542   | 359   | --     | --    | --   | --   |
| Bee                     | 223               | 209               | 192    | 156    | 149    | 160    | 205    | 205    | 228   | 207   | --    | --     | --    | --   | --   |
| Beemer                  | 773               | 672               | 853    | 699    | 667    | 613    | 585    | 571    | 548   | 494   | 455   | 350    | --    | --   | --   |
| Belden                  | 131               | 149               | 151    | 162    | 157    | 192    | 235    | 248    | 285   | 247   | 197   | --     | --    | --   | --   |
| Belgrade                | 134               | 157               | 195    | 210    | 224    | 284    | 406    | 386    | 493   | 400   | --    | --     | --    | --   | --   |
| Bellevue <sup>1</sup>   | 44,382            | 30,928            | 21,813 | 21,953 | 8,831  | 3,858  | 1,184  | 1,017  | 695   | 596   | 527   | --     | --    | --   | --   |
| Bellwood                | 446               | 395               | 407    | 361    | 361    | 389    | 434    | 391    | 369   | 397   | 410   | 413    | 42    | --   | --   |
| Belvidere               | 98                | 117               | 158    | 162    | 185    | 274    | 325    | 358    | 424   | 475   | 458   | 359    | 264   | --   | --   |
| Benedict                | 278               | 230               | 228    | 209    | 170    | 206    | 221    | 279    | 313   | 336   | 292   | --     | --    | --   | --   |
| Benkelman               | 1,006             | 1,193             | 1,235  | 1,349  | 1,400  | 1,512  | 1,448  | 1,154  | 1,009 | 538   | 296   | 357    | --    | --   | --   |
| Bennet                  | 570               | 544               | 523    | 489    | 381    | 396    | 412    | 428    | 473   | 457   | 495   | 474    | 214   | --   | --   |
| Bennington              | 937               | 866               | 631    | 683    | 341    | 315    | 326    | 375    | 314   | 276   | 229   | --     | --    | --   | --   |
| Bertrand                | 786               | 708               | 775    | 662    | 691    | 584    | 615    | 645    | 697   | 643   | 344   | 265    | --    | --   | --   |
| Berwyn                  | 134               | 122               | 104    | 110    | 104    | 138    | 170    | 196    | 205   | --    | --    | --     | --    | --   | --   |
| Big Springs             | 418               | 495               | 505    | 472    | 506    | 527    | 569    | 595    | 408   | --    | --    | --     | --    | --   | --   |
| Bladen                  | 291               | 280               | 298    | 293    | 322    | 282    | 272    | 448    | 445   | 494   | --    | --     | --    | --   | --   |
| Blair                   | 7,512             | 6,860             | 6,418  | 6,106  | 4,931  | 3,815  | 3,289  | 2,791  | 2,702 | 2,584 | 2,970 | 2,069  | 1,317 | 494  | --   |
| Bloomfield              | 1,126             | 1,181             | 1,393  | 1,287  | 1,349  | 1,455  | 1,467  | 1,435  | 1,431 | 1,264 | 678   | --     | --    | --   | --   |
| Bloomington             | 124               | 129               | 138    | 165    | 176    | 293    | 361    | 431    | 503   | 554   | 488   | 464    | 524   | --   | --   |
| Blue Hill               | 867               | 810               | 883    | 784    | 723    | 574    | 565    | 669    | 726   | 761   | 823   | 796    | 138   | --   | --   |
| Blue Springs            | 383               | 431               | 521    | 506    | 509    | 581    | 681    | 700    | 742   | 712   | 786   | 963    | 513   | --   | --   |
| Boys Town               | 818               | 794               | 622    | 989    | 997    | 975    | 254    | --     | --    | --    | --    | --     | --    | --   | --   |
| Bradshaw                | 336               | 330               | 373    | 347    | 306    | 352    | 339    | 340    | 391   | 359   | 365   | 434    | --    | --   | --   |
| Brady                   | 366               | 331               | 377    | 311    | 273    | 320    | 460    | 387    | 400   | 308   | --    | --     | --    | --   | --   |
| Brainard                | 351               | 326               | 275    | 309    | 300    | 373    | 444    | 400    | 468   | 465   | 384   | 306    | 61    | --   | --   |
| Brewster                | 29                | 22                | 46     | 54     | 44     | 69     | --     | --     | --    | --    | --    | --     | --    | --   | --   |
| Bridgeport              | 1,594             | 1,581             | 1,668  | 1,490  | 1,645  | 1,631  | 1,520  | 1,421  | 1,235 | 541   | --    | --     | --    | --   | --   |

| Place                     | 2000 <sup>7</sup> | 1990 <sup>1</sup> | 1980  | 1970  | 1960  | 1950  | 1940  | 1930  | 1920  | 1910  | 1900  | 1890  | 1880  | 1870  | 1860 |
|---------------------------|-------------------|-------------------|-------|-------|-------|-------|-------|-------|-------|-------|-------|-------|-------|-------|------|
| Bristow                   | 88                | 107               | 123   | 127   | 153   | 146   | 188   | 183   | 255   | 175   | --    | --    | --    | --    | --   |
| Broadwater                | 140               | 160               | 161   | 141   | 235   | 300   | 344   | 368   | 364   | --    | --    | --    | --    | --    | --   |
| Brock                     | 162               | 143               | 189   | 192   | 213   | 283   | 373   | 328   | 274   | 434   | 543   | 348   | --    | --    | --   |
| Broken Bow                | 3,491             | 3,778             | 3,979 | 3,734 | 3,482 | 3,396 | 2,968 | 2,715 | 2,567 | 2,260 | 1,375 | 1,647 | --    | --    | --   |
| Brownville                | 146               | 148               | 203   | 174   | 243   | 357   | 581   | 426   | 463   | 457   | 718   | 980   | 1,309 | 1,305 | 425  |
| Brule                     | 372               | 411               | 438   | 423   | 370   | 330   | 374   | 329   | --    | --    | --    | --    | --    | --    | --   |
| Bruning                   | 300               | 332               | 330   | 315   | 289   | 246   | 232   | 316   | 326   | 353   | 255   | --    | --    | --    | --   |
| Bruno                     | 112               | 141               | 154   | 142   | 155   | 155   | 189   | 202   | 245   | 245   | 191   | --    | --    | --    | --   |
| Brunswick                 | 179               | 182               | 190   | 229   | 254   | 260   | 289   | 352   | 359   | 278   | --    | --    | --    | --    | --   |
| Burchard                  | 103               | 105               | 122   | 131   | 132   | 201   | 263   | 275   | 265   | 315   | 297   | 201   | --    | --    | --   |
| Burr                      | 66                | 75                | 101   | 108   | 81    | 91    | 126   | 122   | 133   | 113   | --    | --    | --    | --    | --   |
| Burton                    | 11                | 9                 | 12    | 23    | 17    | 45    | 105   | 72    | 98    | --    | --    | --    | --    | --    | --   |
| Burwell                   | 1,130             | 1,278             | 1,383 | 1,341 | 1,425 | 1,413 | 1,412 | 1,156 | 1,214 | 915   | 460   | 378   | --    | --    | --   |
| Bushnell                  | 162               | 119               | 187   | 211   | 266   | 225   | 252   | 341   | 321   | --    | --    | --    | --    | --    | --   |
| Butte                     | 366               | 452               | 529   | 575   | 526   | 614   | 623   | 569   | 593   | 550   | 350   | --    | --    | --    | --   |
| Byron                     | 144               | 140               | 154   | 171   | 147   | 159   | 171   | 206   | 137   | 184   | --    | --    | --    | --    | --   |
| Cairo                     | 790               | 733               | 737   | 686   | 503   | 422   | 411   | 425   | 427   | 364   | 224   | --    | --    | --    | --   |
| Callaway                  | 637               | 539               | 579   | 523   | 603   | 744   | 768   | 833   | 833   | 765   | 406   | 234   | --    | --    | --   |
| Cambridge                 | 1,041             | 1,107             | 1,206 | 1,145 | 1,090 | 1,352 | 1,084 | 1,203 | 1,042 | 1,029 | 840   | 510   | 106   | --    | --   |
| Campbell                  | 387               | 432               | 441   | 447   | 424   | 412   | 478   | 565   | 561   | 573   | 368   | --    | --    | --    | --   |
| Carleton                  | 136               | 144               | 160   | 163   | 207   | 291   | 350   | 363   | 350   | 393   | 309   | 458   | 274   | --    | --   |
| Carroll                   | 238               | 237               | 246   | 235   | 220   | 309   | 351   | 401   | 448   | 382   | 252   | 68    | --    | --    | --   |
| Cedar Bluffs              | 615               | 591               | 632   | 616   | 585   | 505   | 504   | 517   | 516   | 500   | 371   | 181   | --    | --    | --   |
| Cedar Creek               | 396               | 334               | 311   | 119   | --    | --    | --    | --    | --    | --    | --    | --    | --    | --    | --   |
| Cedar Rapids <sup>1</sup> | 407               | 438               | 447   | 449   | 512   | 541   | 695   | 743   | 766   | 576   | 559   | 484   | --    | --    | --   |
| Center                    | 90                | 112               | 123   | 111   | 147   | 148   | 146   | 130   | 198   | 119   | --    | --    | --    | --    | --   |
| Central City              | 2,998             | 2,868             | 3,083 | 2,803 | 2,406 | 2,394 | 2,460 | 2,474 | 2,410 | 2,428 | 1,571 | 1,368 | 648   | --    | --   |
| Ceresco                   | 920               | 825               | 836   | 474   | 429   | 374   | 342   | 391   | 398   | 296   | 226   | 211   | --    | --    | --   |
| Chadron                   | 5,634             | 5,588             | 5,933 | 5,921 | 5,079 | 4,687 | 4,262 | 4,606 | 4,412 | 2,687 | 1,665 | 1,867 | --    | --    | --   |
| Chalco CDP                | 10,736            | 7,337             | --    | --    | --    | --    | --    | --    | --    | --    | --    | --    | --    | --    | --   |
| Chambers                  | 333               | 341               | 390   | 321   | 396   | 395   | 388   | 259   | 256   | --    | --    | --    | --    | --    | --   |
| Chapman                   | 341               | 292               | 349   | 371   | 303   | 274   | 204   | 283   | 224   | 266   | 209   | --    | --    | --    | --   |
| Chappell                  | 983               | 979               | 1,095 | 1,204 | 1,280 | 1,297 | 1,093 | 1,061 | 1,131 | 329   | --    | --    | --    | --    | --   |
| Chester                   | 294               | 351               | 435   | 459   | 480   | 539   | 634   | 579   | 529   | 560   | 439   | 407   | --    | --    | --   |
| Cisco CDP                 | 68                | --                | --    | --    | --    | --    | --    | --    | --    | --    | --    | --    | --    | --    | --   |

| Place        | 2000 <sup>7</sup> | 1990 <sup>1</sup> | 1980   | 1970   | 1960   | 1950  | 1940  | 1930  | 1920  | 1910  | 1900  | 1890  | 1880  | 1870 | 1860 |
|--------------|-------------------|-------------------|--------|--------|--------|-------|-------|-------|-------|-------|-------|-------|-------|------|------|
| Clarks       | 361               | 379               | 445    | 480    | 439    | 464   | 454   | 540   | 540   | 605   | 554   | --    | --    | --   | --   |
| Clarkson     | 685               | 699               | 817    | 805    | 797    | 764   | 829   | 918   | 884   | 647   | 344   | 147   | --    | --   | --   |
| Clatonia     | 275               | 296               | 273    | 224    | 203    | 192   | 194   | 242   | 239   | 233   | --    | --    | --    | --   | --   |
| Clay Center  | 861               | 825               | 962    | 952    | 792    | 824   | 715   | 933   | 965   | 1,065 | 590   | 390   | 68    | --   | --   |
| Clearwater   | 384               | 401               | 409    | 398    | 418    | 472   | 568   | 504   | 479   | 414   | 198   | 215   | --    | --   | --   |
| Clinton      | 30                | 33                | 80     | 55     | 46     | 36    | 119   | 157   | --    | --    | --    | --    | --    | --   | --   |
| Cody         | 149               | 177               | 177    | 246    | 230    | 296   | 375   | 408   | 428   | 185   | --    | --    | --    | --   | --   |
| Coleridge    | 541               | 596               | 673    | 608    | 604    | 621   | 627   | 616   | 674   | 535   | 471   | 315   | --    | --   | --   |
| Colon        | 138               | 128               | 148    | 109    | 110    | 127   | 88    | 126   | 146   | 160   | 193   | --    | --    | --   | --   |
| Columbus     | 20,971            | 19,480            | 17,328 | 15,471 | 12,476 | 8,884 | 7,632 | 6,898 | 5,410 | 5,014 | 3,522 | 3,134 | 2,131 | 526  | --   |
| Comstock     | 110               | 135               | 168    | 155    | 235    | 302   | 408   | 450   | 450   | 323   | --    | --    | --    | --   | --   |
| Concord      | 160               | 156               | 145    | 180    | 150    | 194   | 242   | 257   | 261   | 198   | --    | --    | --    | --   | --   |
| Cook         | 322               | 333               | 341    | 328    | 313    | 332   | 305   | 354   | 360   | 387   | 278   | --    | --    | --   | --   |
| Cordova      | 127               | 147               | 129    | 141    | 152    | 147   | 188   | 195   | 205   | 201   | 149   | --    | --    | --   | --   |
| Cornlea      | 41                | 39                | 40     | 54     | 44     | 69    | 67    | 105   | 95    | 90    | --    | --    | --    | --   | --   |
| Cortland     | 488               | 393               | 403    | 326    | 285    | 288   | 307   | 318   | 322   | 364   | 390   | 509   | --    | --   | --   |
| Cotesfield   | 66                | 60                | 82     | 76     | 81     | 106   | 134   | 153   | 214   | --    | --    | --    | --    | --   | --   |
| Cowles       | 48                | 42                | 48     | 57     | 55     | 130   | 158   | 224   | 220   | --    | --    | --    | --    | --   | --   |
| Cozad        | 4,163             | 3,823             | 4,453  | 4,225  | 3,184  | 2,910 | 2,156 | 1,813 | 1,293 | 1,096 | 739   | 542   | --    | --   | --   |
| Crab Orchard | 49                | 47                | 82     | 96     | 103    | 120   | 218   | 238   | 278   | 274   | 258   | 229   | --    | --   | --   |
| Craig        | 241               | 228               | 237    | 295    | 378    | 384   | 437   | 452   | 418   | 339   | 462   | 290   | --    | --   | --   |
| Crawford     | 1,107             | 1,115             | 1,315  | 1,291  | 1,588  | 1,824 | 1,845 | 1,703 | 1,646 | 1,323 | 731   | 571   | --    | --   | --   |
| Creighton    | 1,270             | 1,223             | 1,341  | 1,461  | 1,388  | 1,401 | 1,272 | 1,388 | 1,446 | 1,373 | 909   | 822   | 10    | --   | --   |
| Creston      | 215               | 220               | 210    | 171    | 177    | 228   | 302   | 346   | 381   | 338   | 337   | 200   | --    | --   | --   |
| Crete        | 6,028             | 4,841             | 4,872  | 4,444  | 3,546  | 3,692 | 3,038 | 2,865 | 2,445 | 2,404 | 2,199 | 2,310 | 1,870 | --   | --   |
| Crofton      | 754               | 820               | 948    | 677    | 604    | 630   | 600   | 733   | 811   | 610   | --    | --    | --    | --   | --   |
| Crookston    | 98                | 99                | 86     | 86     | 139    | 168   | 262   | 323   | --    | --    | --    | --    | --    | --   | --   |
| Culbertson   | 594               | 795               | 767    | 801    | 803    | 770   | 815   | 820   | 686   | 580   | 422   | 460   | 108   | --   | --   |
| Curtis       | 832               | 791               | 1,014  | 1,166  | 868    | 964   | 952   | 960   | 1,017 | 613   | 435   | 378   | --    | --   | --   |
| Cushing      | 31                | 25                | 48     | 43     | 56     | 71    | 102   | 141   | --    | --    | --    | --    | --    | --   | --   |
| Dakota City  | 1,821             | 1,470             | 1,440  | 1,057  | 928    | 622   | 477   | 417   | 399   | 474   | 521   | N/A   | 364   | 300  | 58   |
| Dalton       | 332               | 282               | 345    | 354    | 503    | 417   | 358   | 453   | 295   | 207   | --    | --    | --    | --   | --   |
| Danbury      | 127               | 109               | 143    | 137    | 185    | 218   | 236   | 321   | 293   | 268   | 219   | --    | --    | --   | --   |
| Dannebrog    | 352               | 324               | 356    | 384    | 277    | 318   | 379   | 427   | 436   | 380   | 301   | 280   | 53    | --   | --   |
| Davenport    | 339               | 383               | 445    | 427    | 416    | 459   | 450   | 477   | 495   | 484   | 446   | 513   | --    | --   | --   |

| Place              | 2000 <sup>7</sup> | 1990 <sup>1</sup> | 1980  | 1970  | 1960  | 1950  | 1940  | 1930  | 1920  | 1910  | 1900  | 1890  | 1880  | 1870 | 1860 |
|--------------------|-------------------|-------------------|-------|-------|-------|-------|-------|-------|-------|-------|-------|-------|-------|------|------|
| Davey              | 153               | 160               | 190   | 163   | 121   | 112   | 125   | 154   | 123   | --    | --    | --    | --    | --   | --   |
| David City         | 2,597             | 2,522             | 2,514 | 2,380 | 2,304 | 2,321 | 2,272 | 2,333 | 2,216 | 2,177 | 1,845 | 2,028 | 1,000 | --   | --   |
| Dawson             | 209               | 157               | 215   | 251   | 263   | 309   | 394   | 389   | 351   | 340   | 322   | 153   | --    | --   | --   |
| Daykin             | 177               | 188               | 207   | 192   | 144   | 157   | 165   | 187   | 204   | 220   | 189   | --    | --    | --   | --   |
| De Witt            | 572               | 598               | 642   | 651   | 504   | 528   | 490   | 534   | 623   | 675   | 662   | 751   | 305   | --   | --   |
| Decatur            | 618               | 641               | 723   | 679   | 786   | 808   | 905   | 683   | 657   | 782   | 800   | 593   | 533   | --   | --   |
| Denton             | 189               | 161               | 164   | 151   | 94    | 101   | 126   | 114   | 145   | --    | --    | --    | --    | --   | --   |
| Deshler            | 879               | 892               | 997   | 937   | 956   | 1,063 | 1,037 | 1,177 | 944   | 609   | 258   | --    | --    | --   | --   |
| Deweese            | 80                | 74                | 69    | 86    | 100   | 115   | 134   | 156   | 144   | --    | --    | --    | --    | --   | --   |
| Diller             | 287               | 298               | 311   | 287   | 286   | 314   | 378   | 405   | 418   | 506   | 399   | 126   | --    | --   | --   |
| Dix                | 267               | 229               | 275   | 342   | 420   | 270   | 199   | 279   | 248   | --    | --    | --    | --    | --   | --   |
| Dixon <sup>1</sup> | 108               | 109               | 127   | 128   | 139   | 159   | 226   | 222   | 241   | 217   | 157   | --    | --    | --   | --   |
| Dodge              | 700               | 693               | 815   | 704   | 649   | 633   | 656   | 693   | 648   | 661   | 554   | 338   | --    | --   | --   |
| Doniphan           | 763               | 736               | 696   | 542   | 390   | 412   | 395   | 436   | 482   | 399   | 473   | 437   | 85    | --   | --   |
| Dorchester         | 615               | 614               | 611   | 492   | 460   | 478   | 558   | 579   | 522   | 610   | 521   | 540   | 309   | --   | --   |
| Douglas            | 231               | 199               | 207   | 175   | 197   | 213   | 234   | 233   | 242   | 305   | 253   | --    | --    | --   | --   |
| Du Bois            | 166               | 119               | 178   | 185   | 218   | 236   | 315   | 350   | 332   | 339   | 307   | 316   | --    | --   | --   |
| Dunbar             | 237               | 171               | 216   | 252   | 232   | 228   | 336   | 292   | 312   | 216   | 208   | --    | --    | --   | --   |
| Duncan             | 359               | 387               | 410   | 298   | 294   | 228   | 241   | 241   | 182   | --    | --    | --    | --    | --   | --   |
| Dunning            | 109               | 131               | 182   | 162   | 210   | 254   | 272   | 212   | 289   | --    | --    | --    | --    | --   | --   |
| Dwight             | 259               | 227               | 221   | 224   | 209   | 218   | 294   | 323   | 309   | 184   | --    | --    | --    | --   | --   |
| Eagle              | 1,105             | 1,047             | 832   | 441   | 302   | 255   | 289   | 309   | 368   | 360   | 297   | --    | --    | --   | --   |
| Eddyville          | 96                | 102               | 121   | 128   | 119   | 188   | 237   | 224   | 227   | 254   | 101   | --    | --    | --   | --   |
| Edgar              | 539               | 600               | 705   | 707   | 730   | 724   | 708   | 987   | 996   | 1,080 | 1,040 | 1,105 | 577   | --   | --   |
| Edison             | 154               | 148               | 210   | 199   | 249   | 302   | 321   | 329   | 315   | 334   | --    | --    | --    | --   | --   |
| Elba <sup>1</sup>  | 243               | 221               | 218   | 211   | 184   | 216   | 270   | 286   | 276   | 302   | 257   | --    | --    | --   | --   |
| Elgin              | 735               | 731               | 807   | 917   | 881   | 820   | 853   | 917   | 854   | 606   | 451   | --    | --    | --   | --   |
| Elk Creek          | 112               | 116               | 144   | 151   | 170   | 176   | 199   | 260   | 218   | 240   | 347   | 216   | 139   | --   | --   |
| Elkhorn            | 6,062             | 1,398             | 1,344 | 1,184 | 749   | 476   | 429   | 411   | 333   | 291   | 299   | 325   | 113   | --   | --   |
| Elm Creek          | 894               | 852               | 862   | 798   | 778   | 799   | 730   | 708   | 600   | 620   | 301   | 357   | --    | --   | --   |
| Elmwood            | 668               | 584               | 598   | 548   | 481   | 445   | 456   | 515   | 558   | 635   | 544   | 303   | 38    | --   | --   |
| Elsie              | 139               | 153               | 133   | 125   | 198   | 219   | 223   | 262   | 201   | --    | --    | --    | --    | --   | --   |
| Elwood             | 761               | 679               | 716   | 601   | 581   | 562   | 633   | 509   | 473   | 464   | 377   | 373   | --    | --   | --   |
| Elyria             | 54                | 61                | 62    | 55    | 89    | 87    | 77    | --    | --    | --    | --    | --    | --    | --   | --   |
| Emerson            | 817               | 791               | 874   | 850   | 803   | 784   | 879   | 891   | 864   | 838   | 617   | --    | --    | --   | --   |

| Place                   | 2000 <sup>7</sup> | 1990 <sup>1</sup> | 1980   | 1970   | 1960   | 1950   | 1940   | 1930   | 1920  | 1910  | 1900  | 1890  | 1880  | 1870  | 1860 |
|-------------------------|-------------------|-------------------|--------|--------|--------|--------|--------|--------|-------|-------|-------|-------|-------|-------|------|
| Emmet                   | 77                | 70                | 73     | 70     | 66     | 62     | 89     | 88     | 130   | --    | --    | --    | --    | --    | --   |
| Endicott                | 139               | 163               | 198    | 167    | 166    | 195    | 246    | 242    | 197   | 204   | 234   | 256   | --    | --    | --   |
| Ericson                 | 104               | 111               | 132    | 122    | 157    | 186    | 279    | 272    | 192   | --    | --    | --    | --    | --    | --   |
| Eustis                  | 464               | 452               | 460    | 400    | 386    | 413    | 459    | 497    | 434   | 403   | 232   | 145   | --    | --    | --   |
| Ewing                   | 433               | 449               | 520    | 552    | 583    | 705    | 681    | 588    | 543   | 440   | 275   | 348   | --    | --    | --   |
| Exeter                  | 712               | 661               | 807    | 759    | 745    | 747    | 841    | 941    | 910   | 916   | 673   | 754   | 412   | --    | --   |
| Fairbury                | 4,262             | 4,335             | 4,885  | 5,265  | 5,572  | 6,395  | 6,304  | 6,192  | 5,454 | 5,294 | 3,140 | 2,630 | 1,251 | --    | --   |
| Fairfield               | 467               | 458               | 543    | 487    | 495    | 503    | 640    | 757    | 784   | 1,054 | 1,203 | N/A   | 400   | --    | --   |
| Fairmont                | 691               | 708               | 767    | 761    | 829    | 729    | 810    | 740    | 785   | 921   | 784   | 1,029 | 600   | --    | --   |
| Falls City <sup>1</sup> | 4,671             | 4,823             | 5,374  | 5,444  | 5,598  | 6,203  | 6,146  | 5,787  | 4,930 | 3,255 | 3,022 | 2,102 | 1,583 | 607   | --   |
| Farnam                  | 223               | 188               | 268    | 270    | 258    | 323    | 346    | 394    | 408   | 462   | 218   | --    | --    | --    | --   |
| Farwell <sup>2</sup>    | 148               | 152               | 165    | 172    | 137    | 172    | 200    | 230    | 337   | 246   | 130   | --    | --    | --    | --   |
| Filley                  | 174               | 157               | 172    | 138    | 149    | 136    | 174    | 183    | 169   | 194   | 248   | 301   | --    | --    | --   |
| Firth                   | 564               | 471               | 384    | 328    | 277    | 245    | 323    | 322    | 332   | 343   | 307   | 259   | 230   | --    | --   |
| Fordyce                 | 182               | 190               | 148    | 146    | 143    | 165    | 202    | 192    | 150   | --    | --    | --    | --    | --    | --   |
| Fort Calhoun            | 856               | 648               | 641    | 642    | 458    | 314    | 329    | 309    | 309   | 324   | 346   | N/A   | 240   | 236   | --   |
| Foster                  | 63                | 57                | 81     | 79     | 60     | 114    | 128    | 122    | 140   | 122   | --    | --    | --    | --    | --   |
| Franklin                | 1,026             | 1,112             | 1,167  | 1,193  | 1,194  | 1,602  | 1,272  | 1,103  | 1,055 | 949   | 756   | 556   | 78    | --    | --   |
| Fremont                 | 25,174            | 23,680            | 23,979 | 22,962 | 19,698 | 14,762 | 11,862 | 11,407 | 9,592 | 8,718 | 7,241 | 6,747 | 3,013 | 1,195 | --   |
| Friend                  | 1,174             | 1,111             | 1,079  | 1,126  | 1,069  | 1,148  | 1,169  | 1,214  | 1,263 | 1,261 | 1,200 | 1,347 | 555   | --    | --   |
| Fullerton               | 1,378             | 1,452             | 1,506  | 1,444  | 1,475  | 1,520  | 1,707  | 1,680  | 1,595 | 1,638 | 1,464 | --    | --    | --    | --   |
| Funk                    | 204               | 198               | 189    | 143    | 141    | 123    | 120    | 117    | 147   | --    | --    | --    | --    | --    | --   |
| Gandy                   | 30                | 51                | 53     | 50     | 41     | 88     | 169    | 194    | 191   | --    | --    | --    | --    | --    | --   |
| Garland <sup>3</sup>    | 247               | 247               | 257    | 244    | 198    | 184    | 205    | 228    | 279   | 275   | 194   | 142   | 7     | --    | --   |
| Garrison                | 67                | 71                | 68     | 60     | 82     | 88     | 124    | 126    | 138   | 177   | --    | --    | --    | --    | --   |
| Geneva                  | 2,226             | 2,310             | 2,400  | 2,275  | 2,352  | 2,031  | 1,888  | 1,662  | 1,768 | 1,741 | 1,534 | 1,580 | 376   | --    | --   |
| Genoa                   | 981               | 1,082             | 1,115  | 1,174  | 1,009  | 1,026  | 1,231  | 1,089  | 1,069 | 1,376 | 913   | 793   | 187   | --    | --   |
| Gering                  | 7,751             | 7,946             | 7,760  | 5,639  | 4,585  | 3,842  | 3,104  | 2,531  | 2,508 | 627   | 433   | --    | --    | --    | --   |
| Gibbon                  | 1,759             | 1,525             | 1,531  | 1,388  | 1,083  | 1,063  | 836    | 825    | 883   | 718   | 660   | 646   | 154   | --    | --   |
| Gilead                  | 40                | 37                | 69     | 60     | 79     | 109    | 148    | 147    | 155   | 181   | --    | --    | --    | --    | --   |
| Giltner <sup>4</sup>    | 389               | 367               | 400    | 408    | 293    | 284    | 325    | 355    | 387   | 410   | 282   | 195   | --    | --    | --   |
| Glenvil                 | 332               | 304               | 363    | 332    | 323    | 281    | 285    | 376    | 400   | 304   | 246   | --    | --    | --    | --   |
| Goehner                 | 186               | 192               | 165    | 113    | 106    | 67     | 125    | 126    | 150   | --    | --    | --    | --    | --    | --   |
| Gordon                  | 1,756             | 1,803             | 2,167  | 2,106  | 2,223  | 2,058  | 1,967  | 1,958  | 1,581 | 920   | 542   | --    | --    | --    | --   |
| Gothenburg              | 3,619             | 3,232             | 3,479  | 3,158  | 3,050  | 2,977  | 2,330  | 2,322  | 1,754 | 1,730 | 819   | 535   | --    | --    | --   |



| Place                     | 2000 <sup>7</sup> | 1990 <sup>1</sup> | 1980   | 1970   | 1960   | 1950   | 1940   | 1930   | 1920   | 1910   | 1900  | 1890   | 1880  | 1870 | 1860 |
|---------------------------|-------------------|-------------------|--------|--------|--------|--------|--------|--------|--------|--------|-------|--------|-------|------|------|
| Grafton                   | 152               | 167               | 185    | 128    | 171    | 159    | 240    | 284    | 324    | 353    | 287   | --     | --    | --   | --   |
| Grand Island <sup>1</sup> | 42,940            | 39,487            | 33,180 | 32,358 | 25,742 | 22,682 | 19,130 | 18,041 | 13,947 | 10,326 | 7,554 | 7,536  | 2,963 | --   | --   |
| Grant                     | 1,225             | 1,239             | 1,270  | 1,099  | 1,166  | 1,091  | 897    | 798    | 585    | 358    | 162   | 315    | --    | --   | --   |
| Greeley Center            | 531               | 562               | 597    | 580    | 656    | 787    | 891    | 857    | 919    | 845    | 552   | 492    | --    | --   | --   |
| Greenwood                 | 544               | 531               | 587    | 506    | 403    | 364    | 350    | 404    | 340    | 387    | 516   | 495    | 179   | --   | --   |
| Gresham                   | 270               | 253               | 320    | 248    | 239    | 267    | 352    | 442    | 492    | 344    | 297   | --     | --    | --   | --   |
| Gretna                    | 2,355             | 2,249             | 1,609  | 1,557  | 745    | 438    | 482    | 477    | 491    | 484    | 466   | 255    | --    | --   | --   |
| Gross <sup>1</sup>        | 5                 | 7                 | 2      | 8      | 17     | 29     | 23     | 51     | 84     | 111    | 325   | --     | --    | --   | --   |
| Guide Rock                | 245               | 290               | 344    | 318    | 441    | 676    | 596    | 690    | 611    | 690    | 416   | 336    | --    | --   | --   |
| Gurley                    | 228               | 198               | 212    | 233    | 329    | 219    | 203    | 232    | 291    | --     | --    | --     | --    | --   | --   |
| Hadar                     | 312               | 291               | 286    | 172    | 100    | 129    | 133    | 141    | --     | --     | --    | --     | --    | --   | --   |
| Haigler                   | 211               | 225               | 225    | 237    | 268    | 398    | 507    | 535    | 450    | 205    | --    | --     | --    | --   | --   |
| Hallam                    | 276               | 309               | 290    | 280    | 264    | 172    | 168    | 193    | 212    | 168    | --    | --     | --    | --   | --   |
| Halsey                    | 59                | 110               | 144    | 131    | 111    | --     | --     | --     | --     | --     | --    | --     | --    | --   | --   |
| Hamlet                    | 54                | 60                | 74     | 64     | 113    | 154    | 220    | 199    | --     | --     | --    | --     | --    | --   | --   |
| Hampton                   | 439               | 432               | 419    | 387    | 331    | 289    | 310    | 369    | 457    | 383    | 367   | 430    | --    | --   | --   |
| Harbine                   | 56                | 66                | 50     | 44     | 58     | 85     | 63     | 106    | 107    | --     | --    | --     | --    | --   | --   |
| Hardy                     | 179               | 206               | 232    | 250    | 285    | 348    | 341    | 399    | 445    | 496    | 345   | 343    | --    | --   | --   |
| Harrisburg CDP            | 75                | --                | --     | --     | --     | --     | --     | --     | --     | --     | --    | --     | --    | --   | --   |
| Harrison                  | 279               | 291               | 361    | 377    | 448    | 492    | 500    | 480    | 401    | 186    | 168   | 111    | --    | --   | --   |
| Hartington <sup>1</sup>   | 1,640             | 1,652             | 1,730  | 1,581  | 1,648  | 1,660  | 1,688  | 1,568  | 1,467  | 1,413  | 971   | --     | --    | --   | --   |
| Harvard                   | 998               | 976               | 1,217  | 1,230  | 1,261  | 774    | 704    | 865    | 991    | 1,102  | 849   | 1,076  | 768   | --   | --   |
| Hastings                  | 24,064            | 22,837            | 23,045 | 23,580 | 21,412 | 20,211 | 15,145 | 15,490 | 11,647 | 9,338  | 7,188 | 13,584 | 2,817 | --   | --   |
| Hay Springs               | 652               | 693               | 794    | 682    | 823    | 1,091  | 819    | 853    | 577    | 408    | 345   | 378    | --    | --   | --   |
| Hayes Center              | 240               | 259               | 231    | 237    | 283    | 361    | 314    | 229    | --     | --     | --    | --     | --    | --   | --   |
| Hazard                    | 66                | 78                | 75     | 72     | 104    | 130    | 142    | 148    | 167    | --     | --    | --     | --    | --   | --   |
| Heartwell                 | 80                | 69                | 87     | 104    | 113    | 125    | 141    | 182    | 140    | --     | --    | --     | --    | --   | --   |
| Hebron                    | 1,565             | 1,765             | 1,906  | 1,667  | 1,920  | 2,000  | 1,909  | 1,804  | 1,513  | 1,778  | 1,511 | 1,502  | 466   | --   | --   |
| Hemingford                | 993               | 953               | 1,023  | 734    | 904    | 946    | 792    | 1,025  | 708    | 272    | 133   | --     | --    | --   | --   |
| Henderson                 | 986               | 999               | 1,072  | 901    | 730    | 536    | 495    | 480    | 485    | 391    | 208   | --     | --    | --   | --   |
| Hendley                   | 38                | 42                | 39     | 58     | 79     | 130    | 147    | 211    | 200    | 238    | --    | --     | --    | --   | --   |
| Henry                     | 162               | 145               | 155    | 147    | 138    | 171    | 176    | 167    | 129    | --     | --    | --     | --    | --   | --   |
| Herman <sup>1</sup>       | 310               | 256               | 340    | 323    | 335    | 380    | 427    | 421    | 385    | 345    | 321   | 319    | --    | --   | --   |
| Hershey                   | 572               | 579               | 633    | 526    | 504    | 573    | 487    | 473    | 482    | 332    | --    | --     | --    | --   | --   |
| Hickman <sup>7</sup>      | 1,111             | 1,081             | 687    | 415    | 288    | 279    | 320    | 302    | 380    | 388    | 382   | 341    | --    | --   | --   |

| Place                    | 2000 <sup>7</sup> | 1990 <sup>1</sup> | 1980   | 1970   | 1960   | 1950   | 1940  | 1930  | 1920  | 1910  | 1900  | 1890  | 1880  | 1870 | 1860 |
|--------------------------|-------------------|-------------------|--------|--------|--------|--------|-------|-------|-------|-------|-------|-------|-------|------|------|
| Hildreth                 | 370               | 364               | 394    | 352    | 305    | 374    | 361   | 400   | 453   | 450   | 249   | 141   | --    | --   | --   |
| Holbrook                 | 225               | 233               | 297    | 307    | 354    | 398    | 441   | 488   | 455   | 414   | --    | --    | --    | --   | --   |
| Holdrege                 | 5,636             | 5,671             | 5,624  | 5,635  | 5,226  | 4,381  | 3,360 | 3,263 | 3,108 | 3,030 | 3,007 | 2,601 | --    | --   | --   |
| Holstein                 | 229               | 207               | 241    | 231    | 205    | 187    | 241   | 254   | 227   | 323   | 267   | 118   | --    | --   | --   |
| Homer                    | 590               | 553               | 564    | 457    | 370    | 345    | 477   | 452   | 491   | 397   | 341   | 251   | --    | --   | --   |
| Hooper                   | 827               | 850               | 932    | 895    | 832    | 859    | 802   | 985   | 1,014 | 741   | 840   | 670   | 204   | --   | --   |
| Hordville                | 150               | 164               | 155    | 147    | 128    | 116    | 160   | 175   | 191   | --    | --    | --    | --    | --   | --   |
| Hoskins                  | 283               | 307               | 306    | 271    | 179    | 171    | 212   | 255   | 274   | 262   | 175   | --    | --    | --   | --   |
| Howard City <sup>5</sup> | 221               | 203               | 228    | 182    | 181    | 167    | 228   | 246   | 259   | 233   | 183   | 150   | --    | --   | --   |
| Howells                  | 632               | 615               | 677    | 682    | 694    | 784    | 861   | 952   | 904   | 800   | 515   | 197   | --    | --   | --   |
| Hubbard                  | 234               | 199               | 234    | 151    | 138    | 145    | 188   | 180   | 152   | 150   | 90    | --    | --    | --   | --   |
| Hubbell                  | 73                | 55                | 71     | 83     | 126    | 199    | 250   | 233   | 231   | 295   | 375   | 330   | --    | --   | --   |
| Humboldt                 | 941               | 1,003             | 1,176  | 1,194  | 1,322  | 1,404  | 1,386 | 1,435 | 1,277 | 1,176 | 1,218 | 1,114 | 917   | --   | --   |
| Humphrey                 | 786               | 741               | 799    | 862    | 801    | 761    | 841   | 854   | 835   | 868   | 869   | 691   | --    | --   | --   |
| Huntley                  | 67                | 58                | 64     | 67     | 91     | 98     | 148   | 179   | 170   | --    | --    | --    | --    | --   | --   |
| Hyannis                  | 287               | 210               | 336    | 345    | 373    | 432    | 449   | 384   | 384   | 262   | --    | --    | --    | --   | --   |
| Imperial                 | 1,982             | 2,007             | 1,941  | 1,589  | 1,423  | 1,563  | 1,195 | 946   | 723   | 402   | 258   | 159   | --    | --   | --   |
| Indianola                | 642               | 672               | 856    | 672    | 754    | 738    | 800   | 815   | 742   | 681   | 626   | 579   | 233   | --   | --   |
| Inglewood                | 382               | 286               | 257    | 275    | 480    | --     | --    | --    | --    | --    | --    | --    | --    | --   | --   |
| Inman                    | 148               | 159               | 181    | 160    | 192    | 237    | 206   | 285   | 315   | --    | --    | --    | --    | --   | --   |
| Ithaca                   | 168               | 133               | 156    | 121    | 126    | 140    | 139   | 137   | 156   | 171   | --    | --    | --    | --   | --   |
| Jackson                  | 205               | 230               | 287    | 232    | 224    | 200    | 226   | 242   | 274   | 290   | 339   | 308   | --    | --   | --   |
| Jansen                   | 143               | 140               | 204    | 191    | 204    | 244    | 255   | 264   | 258   | 308   | 271   | --    | --    | --   | --   |
| Johnson                  | 280               | 323               | 341    | 350    | 304    | 262    | 301   | 288   | 255   | 273   | 352   | 234   | --    | --   | --   |
| Johnstown                | 53                | 48                | 78     | 82     | 81     | 109    | 173   | 229   | 290   | --    | --    | --    | --    | --   | --   |
| Julian                   | 63                | 71                | 87     | 80     | 131    | 123    | 136   | 156   | 181   | 168   | 206   | --    | --    | --   | --   |
| Juniata                  | 693               | 811               | 703    | 480    | 422    | 365    | 338   | 367   | 329   | 471   | 543   | 528   | 494   | --   | --   |
| Kearney                  | 27,431            | 24,396            | 21,158 | 19,181 | 14,210 | 12,115 | 9,643 | 8,575 | 7,702 | 6,202 | 5,634 | 8,074 | 1,782 | --   | --   |
| Kenesaw                  | 873               | 818               | 854    | 728    | 546    | 584    | 551   | 614   | 646   | 657   | 504   | --    | --    | --   | --   |
| Kennard                  | 371               | 371               | 372    | 336    | 331    | 273    | 315   | 319   | 363   | 319   | 275   | --    | --    | --   | --   |
| Kilgore                  | 99                | 79                | 76     | 110    | 157    | 189    | 173   | 232   | 274   | --    | --    | --    | --    | --   | --   |
| Kimball                  | 2,559             | 2,574             | 3,120  | 3,680  | 4,384  | 2,048  | 1,725 | 1,711 | 1,620 | 454   | 254   | 193   | --    | --   | --   |
| La Vista                 | 11,699            | 9,840             | 9,588  | 4,858  | --     | --     | --    | --    | --    | --    | --    | --    | --    | --   | --   |
| Lamar                    | 19                | 31                | 60     | 30     | 50     | 81     | 120   | 122   | --    | --    | --    | --    | --    | --   | --   |
| Laurel                   | 986               | 981               | 1,031  | 1,009  | 922    | 944    | 861   | 864   | 830   | 514   | 514   | --    | --    | --   | --   |

| Place                  | 2000 <sup>7</sup> | 1990 <sup>1</sup> | 1980    | 1970    | 1960    | 1950   | 1940   | 1930   | 1920   | 1910   | 1900   | 1890   | 1880   | 1870 | 1860 |
|------------------------|-------------------|-------------------|---------|---------|---------|--------|--------|--------|--------|--------|--------|--------|--------|------|------|
| Lawrence               | 312               | 323               | 350     | 343     | 338     | 376    | 445    | 528    | 538    | 475    | 406    | --     | --     | --   | --   |
| Lebanon                | 70                | 75                | 102     | 118     | 143     | 213    | 238    | 262    | 245    | 197    | --     | --     | --     | --   | --   |
| Leigh                  | 442               | 447               | 509     | 501     | 502     | 551    | 575    | 692    | 516    | 567    | 439    | 249    | 54     | --   | --   |
| Leshara                | 111               | 118               | 133     | 102     | 103     | 61     | 84     | 110    | 102    | 86     | --     | --     | --     | --   | --   |
| Lewellen               | 282               | 307               | 368     | 376     | 411     | 510    | 532    | 419    | --     | --     | --     | --     | --     | --   | --   |
| Lewiston               | 86                | 64                | 102     | 88      | 77      | 94     | 158    | 187    | 167    | 127    | --     | --     | --     | --   | --   |
| Lexington <sup>1</sup> | 10,011            | 6,600             | 7,040   | 5,654   | 5,572   | 5,068  | 3,688  | 2,962  | 2,327  | 2,059  | 1,343  | 1,392  | --     | --   | --   |
| Liberty                | 86                | 74                | 105     | 118     | 174     | 246    | 340    | 348    | 375    | 394    | 450    | 469    | 27     | --   | --   |
| Lincoln                | 225,581           | 191,972           | 171,932 | 149,518 | 128,521 | 98,884 | 81,984 | 75,933 | 54,948 | 43,973 | 40,169 | 55,154 | 13,003 | --   | --   |
| Lindsay                | 276               | 321               | 383     | 291     | 218     | 247    | 332    | 456    | 490    | 465    | 316    | 125    | --     | --   | --   |
| Linwood                | 118               | 91                | 119     | 108     | 151     | 168    | 247    | 235    | 297    | 329    | 317    | 309    | --     | --   | --   |
| Litchfield             | 280               | 314               | 256     | 248     | 264     | 337    | 412    | 404    | 428    | 403    | 240    | --     | --     | --   | --   |
| Lodgepole              | 348               | 368               | 413     | 407     | 492     | 555    | 479    | 436    | 451    | 245    | --     | --     | --     | --   | --   |
| Long Pine              | 341               | 396               | 521     | 363     | 487     | 567    | 824    | 937    | 1,200  | 781    | 486    | 562    | --     | --   | --   |
| Loomis                 | 397               | 376               | 447     | 323     | 299     | 218    | 249    | 213    | 238    | 284    | --     | --     | --     | --   | --   |
| Lorton                 | 39                | 61                | 47      | 47      | 58      | 75     | 65     | 74     | 102    | 115    | --     | --     | --     | --   | --   |
| Louisville             | 1,046             | 998               | 1,022   | 1,036   | 1,194   | 1,014  | 977    | 969    | 645    | 778    | 738    | 653    | 321    | --   | --   |
| Loup City              | 996               | 1,104             | 1,368   | 1,456   | 1,415   | 1,508  | 1,675  | 1,446  | 1,364  | 1,128  | 826    | 671    | --     | --   | --   |
| Lushton                | 33                | 28                | 33      | 34      | 45      | 60     | 126    | 148    | 186    | 205    | --     | --     | --     | --   | --   |
| Lyman                  | 421               | 452               | 551     | 561     | 626     | 666    | 672    | 656    | --     | --     | --     | --     | --     | --   | --   |
| Lynch                  | 269               | 296               | 357     | 375     | 409     | 440    | 487    | 498    | 589    | 583    | 231    | --     | --     | --   | --   |
| Lyons                  | 963               | 1,144             | 1,214   | 1,177   | 974     | 1,011  | 1,033  | 985    | 1,025  | 865    | 847    | 532    | 90     | --   | --   |
| Macy CDP               | 956               | 836               | --      | --      | --      | --     | --     | --     | --     | --     | --     | --     | --     | --   | --   |
| Madison                | 2,367             | 2,135             | 1,950   | 1,595   | 1,513   | 1,663  | 1,812  | 1,842  | 1,735  | 1,708  | 1,479  | 930    | 417    | --   | --   |
| Madrid                 | 265               | 288               | 284     | 234     | 271     | 379    | 410    | 449    | 218    | 124    | 35     | 178    | --     | --   | --   |
| Magnet                 | 79                | 69                | 59      | 88      | 116     | 115    | 152    | 160    | 153    | 178    | --     | --     | --     | --   | --   |
| Malcolm <sup>1</sup>   | 413               | 372               | 355     | 132     | 116     | 93     | 121    | 121    | 125    | --     | --     | --     | --     | --   | --   |
| Malmo                  | 109               | 114               | 100     | 131     | 135     | 151    | 167    | 179    | 189    | 214    | 259    | --     | --     | --   | --   |
| Manley                 | 191               | 170               | 124     | 150     | 113     | --     | --     | --     | --     | --     | --     | --     | --     | --   | --   |
| Marquette <sup>1</sup> | 282               | 281               | 303     | 239     | 210     | 218    | 245    | 318    | 305    | 290    | 210    | 261    | --     | --   | --   |
| Martinsburg            | 103               | 90                | 100     | 73      | 68      | 79     | 105    | 93     | 303    | 291    | --     | --     | --     | --   | --   |
| Maskell                | 67                | 54                | 76      | 43      | 54      | 84     | 138    | 131    | 165    | --     | --     | --     | --     | --   | --   |
| Mason City             | 178               | 160               | 196     | 196     | 277     | 305    | 396    | 447    | 487    | 480    | 241    | --     | --     | --   | --   |
| Maxwell                | 315               | 285               | 410     | 282     | 324     | 347    | 480    | 409    | 410    | 289    | --     | --     | --     | --   | --   |
| Maywood                | 331               | 313               | 332     | 309     | 337     | 409    | 426    | 525    | 533    | 443    | 200    | --     | --     | --   | --   |

| Place               | 2000 <sup>7</sup> | 1990 <sup>1</sup> | 1980  | 1970  | 1960  | 1950  | 1940  | 1930  | 1920  | 1910  | 1900  | 1890   | 1880  | 1870  | 1860  |
|---------------------|-------------------|-------------------|-------|-------|-------|-------|-------|-------|-------|-------|-------|--------|-------|-------|-------|
| McCook <sup>7</sup> | 7,996             | 8,112             | 8,404 | 8,285 | 8,301 | 7,678 | 6,212 | 6,688 | 4,303 | 3,765 | 2,445 | 2,346  | --    | --    | --    |
| McCool Junction     | 385               | 372               | 404   | 289   | 246   | 297   | 272   | 356   | 338   | 369   | 276   | 204    | --    | --    | --    |
| McGrew              | 103               | 99                | 110   | 79    | 90    | 105   | 139   | 128   | 128   | --    | --    | --     | --    | --    | --    |
| McLean              | 38                | 49                | 46    | 67    | 73    | 67    | 82    | 96    | 81    | --    | --    | --     | --    | --    | --    |
| Mead                | 564               | 513               | 506   | 488   | 428   | 388   | 260   | 310   | 329   | 330   | 330   | 324    | --    | --    | --    |
| Meadow Grove        | 311               | 332               | 400   | 372   | 430   | 461   | 479   | 483   | 449   | 388   | 237   | --     | --    | --    | --    |
| Melbeta             | 138               | 116               | 151   | 124   | 118   | 138   | 145   | 138   | 129   | --    | --    | --     | --    | --    | --    |
| Memphis             | 106               | 117               | 89    | 71    | 77    | 92    | 103   | 149   | 186   | 162   | --    | --     | --    | --    | --    |
| Merna               | 391               | 377               | 389   | 322   | 349   | 385   | 414   | 439   | 553   | 459   | 141   | --     | --    | --    | --    |
| Merriman            | 118               | 151               | 159   | 172   | 285   | 260   | 321   | 362   | 346   | 254   | --    | --     | --    | --    | --    |
| Milford             | 2,070             | 1,886             | 2,108 | 1,846 | 1,462 | 951   | 759   | 832   | 792   | 716   | 542   | 555    | 402   | --    | --    |
| Miller              | 156               | 130               | 147   | 130   | 137   | 179   | 205   | 263   | 223   | 330   | 194   | --     | --    | --    | --    |
| Milligan            | 315               | 328               | 332   | 319   | 323   | 367   | 392   | 412   | 418   | 336   | 283   | 184    | --    | --    | --    |
| Minatare            | 810               | 807               | 969   | 939   | 894   | 890   | 1,125 | 1,079 | 660   | 338   | --    | --     | --    | --    | --    |
| Minden              | 2,964             | 2,749             | 2,939 | 2,669 | 2,383 | 2,120 | 1,848 | 1,716 | 1,527 | 1,559 | 1,238 | 1,380  | 98    | --    | --    |
| Mitchell            | 1,831             | 1,743             | 1,956 | 1,842 | 1,920 | 2,101 | 2,181 | 2,058 | 1,298 | 640   | --    | --     | --    | --    | --    |
| Monowi              | 2                 | 6                 | 18    | 16    | 40    | 67    | 99    | 123   | 100   | 109   | --    | --     | --    | --    | --    |
| Monroe              | 307               | 309               | 294   | 295   | 261   | 269   | 315   | 293   | 309   | 282   | 214   | --     | --    | --    | --    |
| Moorefield          | 52                | 52                | 36    | 56    | 55    | 58    | 97    | 156   | 151   | --    | --    | --     | --    | --    | --    |
| Morrill             | 957               | 974               | 1,097 | 937   | 884   | 849   | 877   | 756   | 772   | 346   | --    | --     | --    | --    | --    |
| Morse Bluff         | 134               | 128               | 132   | 162   | 119   | 142   | 170   | 179   | 216   | 196   | 177   | --     | --    | --    | --    |
| Mullen              | 491               | 554               | 720   | 667   | 811   | 652   | 725   | 524   | 499   | --    | --    | --     | --    | --    | --    |
| Murdock             | 269               | 267               | 242   | 262   | 247   | 225   | 199   | 233   | 206   | 222   | --    | --     | --    | --    | --    |
| Murray              | 481               | 418               | 465   | 286   | 279   | 244   | 209   | --    | --    | --    | --    | --     | --    | --    | --    |
| Naper               | 105               | 130               | 136   | 159   | 198   | 188   | 195   | 176   | 199   | 300   | 94    | --     | --    | --    | --    |
| Naponee             | 132               | 97                | 160   | 187   | 206   | 391   | 272   | 252   | 263   | 195   | --    | --     | --    | --    | --    |
| Nebraska City       | 7,228             | 6,547             | 7,127 | 7,441 | 7,252 | 6,872 | 7,339 | 7,230 | 6,279 | 5,488 | 7,380 | 11,941 | 4,183 | 6,050 | 1,922 |
| Nehawka             | 232               | 260               | 270   | 298   | 262   | 272   | 353   | 298   | --    | --    | --    | --     | --    | --    | --    |
| Neligh              | 1,651             | 1,742             | 1,893 | 1,764 | 1,776 | 1,822 | 1,796 | 1,649 | 1,724 | 1,566 | 1,135 | 1,209  | 326   | --    | --    |
| Nelson              | 587               | 627               | 733   | 746   | 695   | 806   | 963   | 903   | 955   | 978   | 978   | 913    | 196   | --    | --    |
| Nemaha              | 178               | 188               | 209   | 207   | 232   | 288   | 379   | 296   | 351   | 325   | 400   | --     | --    | --    | --    |
| Nenzel              | 13                | 8                 | 28    | 27    | 43    | 24    | 125   | 76    | --    | --    | --    | --     | --    | --    | --    |
| Newcastle           | 299               | 271               | 348   | 347   | 357   | 426   | 447   | 446   | 500   | 436   | 331   | --     | --    | --    | --    |
| Newman Grove        | 797               | 787               | 930   | 863   | 880   | 1,004 | 1,036 | 1,146 | 1,260 | 850   | 696   | 330    | --    | --    | --    |
| Newport             | 98                | 136               | 141   | 141   | 162   | 207   | 275   | 273   | 430   | 268   | 208   | --     | --    | --    | --    |

| Place                 | 2000 <sup>7</sup> | 1990 <sup>1</sup> | 1980    | 1970    | 1960    | 1950    | 1940    | 1930    | 1920    | 1910    | 1900    | 1890    | 1880   | 1870   | 1860  |
|-----------------------|-------------------|-------------------|---------|---------|---------|---------|---------|---------|---------|---------|---------|---------|--------|--------|-------|
| Nickerson             | 431               | 291               | 254     | 214     | 168     | 140     | 159     | 183     | 141     | --      | --      | --      | --     | --     | --    |
| Niobrara <sup>1</sup> | 379               | 406               | 419     | 602     | 736     | 577     | 629     | 761     | 736     | 633     | 459     | 633     | 475    | --     | --    |
| Nora                  | 20                | 24                | 24      | 43      | 60      | 88      | 119     | 157     | 130     | --      | --      | --      | --     | --     | --    |
| Norfolk               | 23,516            | 21,476            | 19,449  | 16,607  | 13,640  | 11,335  | 10,490  | 10,717  | 8,634   | 6,025   | 3,883   | 3,038   | 547    | --     | --    |
| Norman                | 49                | 48                | 58      | 52      | 57      | 68      | 98      | 107     | 127     | --      | --      | --      | --     | --     | --    |
| North Bend            | 1,213             | 1,249             | 1,368   | 1,350   | 1,174   | 906     | 1,003   | 1,108   | 1,087   | 1,105   | 1,010   | 897     | 415    | --     | --    |
| North Loup            | 339               | 361               | 405     | 441     | 453     | 526     | 567     | 657     | 637     | 519     | 420     | 386     | --     | --     | --    |
| North Platte          | 23,878            | 22,605            | 24,509  | 19,447  | 17,184  | 15,433  | 12,429  | 12,061  | 10,466  | 4,793   | 3,640   | 3,055   | 363    | --     | --    |
| Oak                   | 60                | 68                | 79      | 100     | 125     | 131     | 177     | 218     | 201     | 237     | --      | --      | --     | --     | --    |
| Oakdale               | 345               | 362               | 410     | 322     | 397     | 502     | 561     | 663     | 707     | 631     | 585     | 630     | 338    | --     | --    |
| Oakland               | 1,367             | 1,279             | 1,393   | 1,355   | 1,429   | 1,456   | 1,380   | 1,433   | 1,356   | 1,073   | 1,008   | 807     | 345    | --     | --    |
| Obert                 | 49                | 39                | 44      | 36      | 42      | 91      | 112     | 112     | 116     | --      | --      | --      | --     | --     | --    |
| Oconto                | 141               | 147               | 176     | 155     | 219     | 258     | 260     | 243     | 272     | 245     | --      | --      | --     | --     | --    |
| Octavia               | 145               | 132               | 127     | 97      | 94      | 103     | 151     | 142     | --      | --      | --      | --      | --     | --     | --    |
| Odell                 | 345               | 291               | 322     | 349     | 358     | 420     | 404     | 472     | 403     | 427     | 359     | --      | --     | --     | --    |
| Offutt AFB CDP        | 8,901             | 10,883            | 8,787   | 8,445   | --      | --      | --      | --      | --      | --      | --      | --      | --     | --     | --    |
| Ogallala              | 4,930             | 5,095             | 5,638   | 4,976   | 4,250   | 3,456   | 3,159   | 1,631   | 1,062   | 643     | 355     | 494     | 114    | --     | --    |
| Ohiowa                | 142               | 146               | 135     | 156     | 195     | 253     | 326     | 394     | 433     | 373     | 319     | 369     | --     | --     | --    |
| Omaha <sup>1</sup>    | 390,007           | 335,719           | 313,939 | 346,929 | 301,598 | 251,117 | 223,844 | 214,006 | 191,601 | 124,096 | 102,555 | 140,452 | 30,518 | 16,083 | 1,883 |
| Ong                   | 67                | 69                | 104     | 129     | 128     | 173     | 193     | 250     | 265     | 285     | --      | --      | --     | --     | --    |
| Orchard               | 391               | 439               | 482     | 467     | 421     | 458     | 493     | 505     | 444     | 532     | --      | --      | --     | --     | --    |
| Ord                   | 2,269             | 2,481             | 2,658   | 2,439   | 2,413   | 2,239   | 2,240   | 2,226   | 2,143   | 1,960   | 1,372   | 1,208   | 181    | --     | --    |
| Orleans               | 425               | 490               | 527     | 592     | 608     | 956     | 815     | 985     | 954     | 942     | 656     | 812     | 409    | --     | --    |
| Osceola               | 921               | 879               | 975     | 923     | 1,013   | 1,098   | 1,039   | 1,054   | 1,209   | 1,105   | 882     | 947     | 527    | --     | --    |
| Oshkosh               | 887               | 986               | 1,057   | 1,067   | 1,025   | 1,124   | 910     | 843     | 707     | --      | --      | --      | --     | --     | --    |
| Osmond                | 796               | 774               | 871     | 883     | 719     | 732     | 796     | 750     | 642     | 567     | 501     | --      | --     | --     | --    |
| Otoe <sup>6</sup>     | 217               | 196               | 197     | 204     | 225     | 230     | 298     | 263     | 261     | 196     | 150     | --      | --     | --     | --    |
| Overton               | 646               | 547               | 633     | 538     | 523     | 497     | 491     | 600     | 515     | 574     | 255     | --      | --     | --     | --    |
| Oxford                | 876               | 949               | 1,109   | 1,116   | 1,090   | 1,270   | 1,141   | 1,155   | 739     | 593     | 576     | 428     | --     | --     | --    |
| O'Neill               | 3,733             | 3,852             | 4,049   | 3,753   | 3,181   | 3,027   | 2,532   | 2,019   | 2,107   | 2,089   | 1,107   | 1,226   | 57     | --     | --    |
| Page                  | 157               | 191               | 172     | 177     | 230     | 275     | 335     | 359     | 271     | --      | --      | --      | --     | --     | --    |
| Palisade              | 386               | 381               | 401     | 372     | 528     | 694     | 799     | 731     | 527     | 380     | 176     | 102     | --     | --     | --    |
| Palmer <sup>1</sup>   | 472               | 434               | 487     | 391     | 418     | 434     | 516     | 588     | 577     | 373     | --      | --      | --     | --     | --    |
| Palmyra               | 546               | 545               | 512     | 386     | 377     | 372     | 401     | 344     | 317     | 334     | 301     | --      | --     | --     | --    |
| Panama                | 253               | 207               | 160     | 153     | 155     | 168     | 174     | 198     | 210     | 230     | --      | --      | --     | --     | --    |

| Place                    | 2000 <sup>7</sup> | 1990 <sup>1</sup> | 1980  | 1970  | 1960  | 1950  | 1940  | 1930  | 1920  | 1910  | 1900  | 1890  | 1880  | 1870  | 1860 |
|--------------------------|-------------------|-------------------|-------|-------|-------|-------|-------|-------|-------|-------|-------|-------|-------|-------|------|
| Papillion <sup>1</sup>   | 16,363            | 10,378            | 6,399 | 5,606 | 2,235 | 1,034 | 763   | 718   | 666   | 624   | 594   | 600   | --    | --    | --   |
| Pawnee City              | 1,033             | 1,008             | 1,156 | 1,267 | 1,343 | 1,606 | 1,647 | 1,573 | 1,595 | 1,610 | 1,969 | 1,550 | 763   | --    | --   |
| Paxton                   | 614               | 536               | 568   | 503   | 566   | 606   | 551   | 507   | 430   | 179   | --    | --    | --    | --    | --   |
| Pender                   | 1,148             | 1,208             | 1,318 | 1,229 | 1,165 | 1,167 | 1,135 | 1,006 | 992   | 804   | 943   | 429   | --    | --    | --   |
| Peru <sup>7</sup>        | 922               | 1,110             | 998   | 1,380 | 1,151 | 1,265 | 1,024 | 835   | 783   | 950   | 848   | 624   | 567   | --    | --   |
| Petersburg               | 374               | 388               | 381   | 370   | 400   | 508   | 657   | 585   | 501   | 533   | 478   | --    | --    | --    | --   |
| Phillips                 | 336               | 316               | 405   | 341   | 192   | 190   | 205   | 221   | 274   | 274   | 186   | --    | --    | --    | --   |
| Pickrell                 | 182               | 201               | 184   | 118   | 130   | 161   | 170   | 183   | 160   | --    | --    | --    | --    | --    | --   |
| Pierce                   | 1,774             | 1,615             | 1,535 | 1,360 | 1,216 | 1,167 | 1,249 | 1,271 | 1,105 | 1,200 | 770   | 563   | 73    | --    | --   |
| Pilger                   | 378               | 361               | 400   | 470   | 491   | 512   | 537   | 578   | 563   | 471   | 250   | 162   | 11    | --    | --   |
| Pine Ridge CDP           | 14                | --                | --    | --    | --    | --    | --    | --    | --    | --    | --    | --    | --    | --    | --   |
| Plainview                | 1,353             | 1,333             | 1,483 | 1,494 | 1,467 | 1,427 | 1,411 | 1,216 | 1,199 | 941   | 603   | 375   | --    | --    | --   |
| Platte Center            | 359               | 387               | 367   | 384   | 402   | 422   | 509   | 525   | 464   | 388   | 392   | 302   | 47    | --    | --   |
| Plattsmouth <sup>1</sup> | 6,887             | 6,415             | 6,295 | 6,371 | 6,244 | 4,874 | 4,268 | 3,793 | 4,190 | 4,287 | 4,964 | 8,392 | 4,175 | 1,944 | 474  |
| Pleasant Dale            | 245               | 253               | 259   | 258   | 190   | 163   | 140   | 138   | 221   | 257   | --    | --    | --    | --    | --   |
| Pleasanton               | 360               | 372               | 349   | 261   | 199   | 188   | 235   | 282   | 262   | 252   | 103   | --    | --    | --    | --   |
| Plymouth                 | 477               | 455               | 506   | 424   | 372   | 348   | 434   | 418   | 453   | 438   | 195   | --    | --    | --    | --   |
| Polk                     | 322               | 345               | 440   | 413   | 433   | 508   | 493   | 532   | 561   | 396   | --    | --    | --    | --    | --   |
| Ponca <sup>1</sup>       | 1,062             | 929               | 1,057 | 984   | 924   | 893   | 1,003 | 920   | 1,014 | 1,000 | 1,043 | 1,009 | 594   | --    | --   |
| Potter                   | 390               | 388               | 369   | 356   | 554   | 421   | 387   | 515   | 486   | --    | --    | --    | --    | --    | --   |
| Prague                   | 346               | 282               | 285   | 291   | 372   | 396   | 385   | 421   | 353   | 394   | 324   | 185   | --    | --    | --   |
| Preston                  | 50                | 40                | 45    | 64    | 66    | 81    | 120   | 77    | 113   | 122   | 149   | --    | --    | --    | --   |
| Primrose                 | 69                | 69                | 102   | 88    | 117   | 154   | 176   | 210   | 155   | 158   | --    | --    | --    | --    | --   |
| Prosser                  | 94                | 77                | 98    | 70    | 70    | 81    | 99    | 144   | 156   | 163   | --    | --    | --    | --    | --   |
| Ragan                    | 46                | 59                | 71    | 60    | 90    | 102   | 163   | 216   | 222   | 214   | 208   | --    | --    | --    | --   |
| Ralston                  | 6,314             | 6,236             | 5,143 | 4,731 | 2,977 | 1,300 | 834   | 809   | 455   | --    | --    | --    | --    | --    | --   |
| Randolph                 | 955               | 983               | 1,106 | 1,130 | 1,063 | 1,029 | 1,094 | 1,145 | 1,338 | 1,137 | 850   | 374   | --    | --    | --   |
| Ravenna                  | 1,341             | 1,317             | 1,296 | 1,356 | 1,417 | 1,451 | 1,429 | 1,559 | 1,703 | 1,359 | 808   | 628   | --    | --    | --   |
| Raymond                  | 186               | 167               | 179   | 187   | 223   | 196   | 199   | 205   | 249   | 236   | 200   | --    | --    | --    | --   |
| Red Cloud                | 1,131             | 1,204             | 1,300 | 1,531 | 1,525 | 1,744 | 1,610 | 1,519 | 1,856 | 1,686 | 1,554 | 1,839 | 677   | --    | --   |
| Republican City          | 209               | 199               | 231   | 179   | 189   | 580   | 331   | 417   | 424   | 476   | 386   | 428   | 282   | --    | --   |
| Reynolds                 | 88                | 104               | 125   | 115   | 131   | 166   | 211   | 213   | 208   | 246   | 260   | 271   | --    | --    | --   |
| Richland                 | 89                | 96                | 114   | 123   | 139   | 141   | 160   | 174   | 133   | 156   | --    | --    | --    | --    | --   |
| Rising City              | 386               | 341               | 392   | 344   | 308   | 374   | 420   | 472   | 460   | 456   | 499   | 610   | --    | --    | --   |
| Riverdale                | 213               | 208               | 204   | 155   | 144   | 134   | 121   | 129   | --    | --    | --    | --    | --    | --    | --   |

| Place                     | 2000 <sup>7</sup> | 1990 <sup>1</sup> | 1980   | 1970   | 1960   | 1950   | 1940   | 1930  | 1920  | 1910  | 1900  | 1890  | 1880  | 1870 | 1860 |
|---------------------------|-------------------|-------------------|--------|--------|--------|--------|--------|-------|-------|-------|-------|-------|-------|------|------|
| Riverton                  | 145               | 162               | 212    | 220    | 303    | 348    | 390    | 328   | 399   | 369   | 327   | 389   | 426   | --   | --   |
| Roca                      | 220               | 84                | 130    | 118    | 123    | 105    | 127    | 107   | 133   | 129   | 177   | 191   | 115   | --   | --   |
| Rockville <sup>1</sup>    | 111               | 122               | 116    | 114    | 153    | 164    | 233    | 241   | 208   | 201   | 158   | --    | --    | --   | --   |
| Rogers                    | 95                | 89                | 89     | 95     | 162    | 113    | 121    | 138   | 128   | 155   | 124   | --    | --    | --   | --   |
| Rosalie                   | 194               | 178               | 224    | 204    | 182    | 212    | 250    | 279   | 321   | 147   | --    | --    | --    | --   | --   |
| Roseland                  | 242               | 247               | 254    | 212    | 163    | 154    | 187    | 180   | 243   | 249   | 227   | --    | --    | --   | --   |
| Royal                     | 75                | 81                | 86     | 86     | 93     | 157    | 193    | 217   | 202   | --    | --    | --    | --    | --   | --   |
| Rulo                      | 226               | 191               | 261    | 299    | 412    | 639    | 808    | 719   | 744   | 661   | 877   | 786   | 673   | 611  | --   |
| Rushville                 | 999               | 1,127             | 1,217  | 1,137  | 1,228  | 1,266  | 1,125  | 1,006 | 955   | 633   | 483   | 484   | --    | --   | --   |
| Ruskin                    | 195               | 187               | 224    | 229    | 203    | 214    | 223    | 239   | 360   | 339   | --    | --    | --    | --   | --   |
| St. Edward                | 796               | 822               | 891    | 853    | 777    | 917    | 893    | 1,030 | 1,002 | 814   | 625   | 293   | 158   | --   | --   |
| St. Helena                | 86                | 87                | 111    | 102    | 63     | 77     | 92     | 83    | 124   | 148   | 151   | 189   | 200   | --   | --   |
| St. Paul                  | 2,218             | 2,009             | 2,094  | 2,026  | 1,714  | 1,676  | 1,571  | 1,621 | 1,615 | 1,336 | 1,475 | 1,263 | 482   | --   | --   |
| Salem                     | 138               | 160               | 221    | 214    | 261    | 341    | 380    | 387   | 373   | 391   | 533   | 504   | 473   | 304  | --   |
| Santee                    | 302               | 365               | 388    | --     | --     | --     | --     | --    | --    | --    | --    | --    | --    | --   | --   |
| Sargent                   | 649               | 710               | 828    | 789    | 876    | 818    | 847    | 834   | 1,078 | 651   | 250   | --    | --    | --   | --   |
| Saronville                | 61                | 38                | 63     | 74     | 71     | 87     | 124    | 148   | 141   | --    | --    | --    | --    | --   | --   |
| Schuyler                  | 5,371             | 4,052             | 4,151  | 3,597  | 3,096  | 2,883  | 2,808  | 2,588 | 2,636 | 2,152 | 2,157 | 2,160 | 1,017 | --   | --   |
| Scotia                    | 308               | 318               | 349    | 354    | 350    | 474    | 453    | 474   | 559   | 328   | 267   | 418   | --    | --   | --   |
| Scottsbluff <sup>1</sup>  | 14,732            | 13,711            | 14,156 | 14,507 | 13,377 | 12,858 | 12,057 | 8,465 | 6,912 | 1,746 | --    | --    | --    | --   | --   |
| Scribner                  | 971               | 950               | 1,011  | 1,031  | 1,021  | 913    | 904    | 1,066 | 1,021 | 891   | 827   | 664   | 193   | --   | --   |
| Seneca                    | 51                | 78                | 90     | 111    | 160    | 219    | 255    | 272   | 476   | --    | --    | --    | --    | --   | --   |
| Seward <sup>1</sup>       | 6,319             | 5,641             | 5,713  | 5,294  | 4,208  | 3,154  | 2,826  | 2,737 | 2,368 | 2,106 | 1,970 | 2,108 | 1,525 | --   | --   |
| Shelby                    | 690               | 690               | 724    | 647    | 613    | 624    | 627    | 630   | 559   | 503   | 425   | 333   | --    | --   | --   |
| Shelton                   | 1,140             | 954               | 1,046  | 1,028  | 904    | 1,032  | 983    | 927   | 1,037 | 1,005 | 861   | 706   | --    | --   | --   |
| Shickley                  | 376               | 360               | 413    | 385    | 371    | 316    | 342    | 389   | 396   | 429   | 372   | 307   | --    | --   | --   |
| Sholes                    | 24                | 22                | 27     | 22     | 26     | 32     | 72     | 90    | 50    | --    | --    | --    | --    | --   | --   |
| Shubert                   | 252               | 237               | 267    | 240    | 231    | 295    | 404    | 387   | 397   | 311   | 303   | --    | --    | --   | --   |
| Sidney                    | 6,282             | 5,959             | 6,010  | 6,403  | 8,004  | 4,912  | 3,388  | 3,306 | 2,852 | 1,185 | 1,001 | --    | --    | --   | --   |
| Silver Creek <sup>1</sup> | 441               | 437               | 496    | 483    | 431    | 444    | 421    | 464   | 583   | 379   | 291   | --    | --    | --   | --   |
| Smithfield                | 68                | 53                | 68     | 58     | 85     | 102    | 158    | 165   | 229   | 190   | --    | --    | --    | --   | --   |
| Snyder                    | 318               | 280               | 387    | 383    | 325    | 369    | 395    | 458   | 359   | 314   | 229   | --    | --    | --   | --   |
| South Bend                | 86                | 93                | 107    | 86     | 86     | 100    | 100    | 99    | 143   | 125   | 141   | 132   | 232   | --   | --   |
| South Sioux City          | 11,925            | 9,677             | 9,339  | 7,920  | 7,200  | 5,557  | 4,556  | 3,927 | 2,402 | 1,196 | 889   | 603   | --    | --   | --   |
| Spalding                  | 537               | 592               | 645    | 676    | 683    | 713    | 830    | 839   | 878   | 637   | 148   | --    | --    | --   | --   |

| Place                 | 2000 <sup>7</sup> | 1990 <sup>1</sup> | 1980  | 1970  | 1960  | 1950  | 1940  | 1930  | 1920  | 1910  | 1900  | 1890  | 1880  | 1870 | 1860 |
|-----------------------|-------------------|-------------------|-------|-------|-------|-------|-------|-------|-------|-------|-------|-------|-------|------|------|
| Spencer               | 541               | 536               | 596   | 606   | 671   | 540   | 635   | 653   | 728   | 671   | 135   | --    | --    | --   | --   |
| Sprague               | 146               | 157               | 168   | 119   | 120   | 110   | 121   | 135   | 112   | --    | --    | --    | --    | --   | --   |
| Springfield           | 1,450             | 1,426             | 782   | 795   | 506   | 377   | 370   | 419   | 413   | 463   | 400   | --    | --    | --   | --   |
| Springview            | 244               | 304               | 326   | 260   | 281   | 298   | 347   | 307   | 354   | 216   | 188   | --    | --    | --   | --   |
| Stamford              | 202               | 188               | 214   | 207   | 220   | 265   | 260   | 297   | 302   | 301   | --    | --    | --    | --   | --   |
| Stanton               | 1,627             | 1,549             | 1,603 | 1,363 | 1,317 | 1,403 | 1,526 | 1,479 | 1,487 | 1,342 | 1,052 | 857   | 248   | --   | --   |
| Staplehurst           | 270               | 281               | 306   | 227   | 240   | 224   | 234   | 254   | 235   | 228   | 211   | --    | --    | --   | --   |
| Stapleton             | 301               | 299               | 340   | 311   | 359   | 363   | 399   | 431   | 401   | --    | --    | --    | --    | --   | --   |
| Steele City           | 84                | 101               | 137   | 176   | 173   | 214   | 291   | 295   | 300   | 300   | 313   | 380   | 375   | --   | --   |
| Steinauer             | 74                | 92                | 108   | 118   | 124   | 141   | 207   | 172   | 213   | 248   | 213   | --    | --    | --   | --   |
| Stella                | 220               | 248               | 289   | 282   | 262   | 324   | 396   | 385   | 449   | 430   | 498   | 399   | --    | --   | --   |
| Sterling              | 507               | 451               | 526   | 476   | 471   | 547   | 640   | 702   | 804   | 714   | 782   | N/A   | 560   | --   | --   |
| Stockham              | 60                | 64                | 68    | 65    | 69    | 82    | 197   | 211   | 239   | 189   | 169   | 211   | --    | --   | --   |
| Stockville            | 36                | 32                | 45    | 61    | 91    | 181   | 238   | 186   | 196   | 232   | 269   | 227   | --    | --   | --   |
| Strang                | 32                | 42                | 59    | 47    | 68    | 100   | 110   | 153   | 175   | 238   | 234   | 269   | --    | --   | --   |
| Stratton              | 396               | 427               | 499   | 481   | 492   | 628   | 630   | 663   | 509   | 367   | 225   | 326   | --    | --   | --   |
| Stromsburg            | 1,232             | 1,241             | 1,290 | 1,215 | 1,244 | 1,231 | 1,127 | 1,320 | 1,361 | 1,355 | 1,154 | --    | --    | --   | --   |
| Stuart                | 625               | 650               | 641   | 561   | 794   | 785   | 760   | 763   | 739   | 467   | 382   | 245   | --    | --   | --   |
| Sumner                | 237               | 210               | 254   | 222   | 254   | 267   | 296   | 297   | 345   | 321   | 210   | --    | --    | --   | --   |
| Superior              | 2,055             | 2,397             | 2,502 | 2,779 | 2,935 | 3,227 | 2,650 | 3,044 | 2,719 | 2,106 | 1,577 | 1,614 | 458   | --   | --   |
| Surprise              | 44                | 55                | 60    | 77    | 79    | 120   | 228   | 257   | 279   | 323   | --    | --    | --    | --   | --   |
| Sutherland            | 1,129             | 1,032             | 1,238 | 840   | 867   | 856   | 862   | 753   | 651   | 447   | --    | --    | --    | --   | --   |
| Sutton                | 1,447             | 1,353             | 1,416 | 1,361 | 1,252 | 1,353 | 1,403 | 1,540 | 1,603 | 1,702 | 1,365 | 1,541 | --    | --   | --   |
| Swanton               | 106               | 145               | 131   | 160   | 190   | 203   | 233   | 238   | 276   | 285   | 266   | 184   | --    | --   | --   |
| Syracuse              | 1,762             | 1,646             | 1,638 | 1,562 | 1,261 | 1,097 | 982   | 947   | 889   | 842   | 861   | 728   | 510   | --   | --   |
| Table Rock            | 264               | 308               | 393   | 429   | 422   | 513   | 562   | 673   | 750   | 814   | 852   | 673   | --    | --   | --   |
| Talmage               | 268               | 246               | 246   | 285   | 361   | 398   | 423   | 474   | 525   | 461   | 489   | 429   | --    | --   | --   |
| Tarnov                | 63                | 61                | 63    | 63    | 70    | 74    | 98    | 82    | 128   | 121   | --    | --    | --    | --   | --   |
| Taylor                | 207               | 186               | 278   | 240   | 280   | 311   | 349   | 272   | 251   | --    | --    | --    | --    | --   | --   |
| Tecumseh              | 1,716             | 1,702             | 1,926 | 2,058 | 1,887 | 1,930 | 2,104 | 1,829 | 1,688 | 1,748 | 2,005 | 1,654 | 1,268 | --   | --   |
| Tekamah               | 1,892             | 1,852             | 1,886 | 1,848 | 1,788 | 1,914 | 1,925 | 1,804 | 1,811 | 1,524 | 1,597 | 1,244 | 776   | 122  | --   |
| Terrytown             | 646               | 656               | 727   | 747   | 164   | 228   | --    | --    | --    | --    | --    | --    | --    | --   | --   |
| Thayer                | 71                | 64                | 70    | 78    | 78    | 90    | 135   | 192   | 168   | --    | --    | --    | --    | --   | --   |
| Theford               | 211               | 243               | 313   | 303   | 303   | 275   | 288   | 270   | 260   | --    | --    | --    | --    | --   | --   |
| Thurston <sup>1</sup> | 125               | 115               | 139   | 117   | 140   | 156   | 221   | 236   | 204   | 112   | --    | --    | --    | --   | --   |



| Place                  | 2000 <sup>7</sup> | 1990 <sup>1</sup> | 1980  | 1970  | 1960  | 1950  | 1940  | 1930  | 1920  | 1910  | 1900  | 1890  | 1880  | 1870 | 1860 |
|------------------------|-------------------|-------------------|-------|-------|-------|-------|-------|-------|-------|-------|-------|-------|-------|------|------|
| Tilden                 | 1,078             | 895               | 1,012 | 947   | 917   | 1,033 | 984   | 1,106 | 1,101 | 901   | 533   | --    | --    | --   | --   |
| Tobias                 | 158               | 127               | 138   | 124   | 202   | 240   | 316   | 402   | 357   | 445   | 672   | 539   | --    | --   | --   |
| Trenton                | 507               | 656               | 796   | 770   | 914   | 1,239 | 920   | 865   | 592   | 497   | 329   | 267   | --    | --   | --   |
| Trumbull               | 212               | 225               | 216   | 220   | 173   | 150   | 126   | 181   | 236   | --    | --    | --    | --    | --   | --   |
| Uehling                | 275               | 273               | 273   | 249   | 231   | 250   | 253   | 297   | 267   | 228   | --    | --    | --    | --   | --   |
| Ulysses                | 276               | 256               | 270   | 312   | 357   | 374   | 429   | 492   | 460   | 551   | 563   | 621   | 305   | --   | --   |
| Unadilla               | 342               | 294               | 291   | 271   | 254   | 216   | 223   | 194   | 227   | 209   | 243   | 195   | 178   | --   | --   |
| Union                  | 260               | 299               | 307   | 275   | 303   | 277   | 364   | 316   | 292   | 302   | 282   | --    | --    | --   | --   |
| Upland                 | 179               | 169               | 192   | 205   | 237   | 251   | 317   | 367   | 433   | 390   | 281   | --    | --    | --   | --   |
| Utica                  | 844               | 718               | 689   | 602   | 564   | 550   | 539   | 566   | 571   | 520   | 487   | 466   | 194   | --   | --   |
| Valentine              | 2,820             | 2,826             | 2,829 | 2,662 | 2,875 | 2,700 | 2,188 | 1,672 | 1,596 | 1,098 | 811   | --    | --    | --   | --   |
| Valley                 | 1,788             | 1,775             | 1,716 | 1,595 | 1,452 | 1,113 | 985   | 1,039 | 764   | 810   | 534   | 378   | 42    | --   | --   |
| Valparaiso             | 563               | 481               | 484   | 415   | 394   | 392   | 403   | 523   | 599   | 560   | 614   | 515   | 300   | --   | --   |
| Venango                | 175               | 192               | 230   | 218   | 227   | 233   | 214   | 286   | 285   | --    | --    | --    | --    | --   | --   |
| Verdel                 | 58                | 59                | 72    | 74    | 123   | 142   | 108   | 155   | 162   | 162   | --    | --    | --    | --   | --   |
| Verdigre               | 519               | 607               | 617   | 570   | 584   | 570   | 556   | 618   | 528   | 403   | 200   | 207   | --    | --   | --   |
| Verdon                 | 223               | 242               | 278   | 265   | 267   | 366   | 397   | 355   | 347   | 406   | 340   | 253   | --    | --   | --   |
| Virginia               | 67                | 94                | 90    | 83    | 88    | 113   | 144   | 157   | 116   | 154   | --    | --    | --    | --   | --   |
| Waco                   | 256               | 211               | 225   | 214   | 166   | 180   | 203   | 266   | 297   | 293   | 310   | 278   | --    | --   | --   |
| Wahoo                  | 3,942             | 3,681             | 3,555 | 3,835 | 3,610 | 3,128 | 2,648 | 2,689 | 2,338 | 2,168 | 2,100 | 2,006 | 1,064 | --   | --   |
| Wakefield <sup>1</sup> | 1,411             | 1,147             | 1,125 | 1,160 | 1,068 | 1,027 | 961   | 1,112 | 1,114 | 861   | 755   | --    | --    | --   | --   |
| Wallace                | 329               | 308               | 349   | 241   | 293   | 361   | 335   | 406   | 327   | 175   | 130   | --    | --    | --   | --   |
| Walthill               | 909               | 747               | 847   | 897   | 844   | 958   | 1,204 | 1,162 | 1,145 | 810   | --    | --    | --    | --   | --   |
| Washington             | 126               | 125               | 113   | 76    | 44    | 55    | 84    | 76    | 117   | --    | --    | --    | --    | --   | --   |
| Waterbury              | 89                | 95                | 92    | 81    | 81    | 141   | 164   | 204   | 190   | 199   | --    | --    | --    | --   | --   |
| Waterloo               | 459               | 479               | 450   | 455   | 516   | 382   | 381   | 432   | 431   | 402   | 345   | 272   | 164   | --   | --   |
| Wauneta                | 625               | 675               | 746   | 738   | 794   | 926   | 770   | 793   | 572   | 327   | 181   | --    | --    | --   | --   |
| Wausa                  | 636               | 598               | 647   | 720   | 724   | 708   | 732   | 754   | 688   | 604   | 441   | --    | --    | --   | --   |
| Waverly                | 2,448             | 1,869             | 1,726 | 1,152 | 511   | 310   | 306   | 315   | 334   | 297   | 266   | N/A   | 132   | --   | --   |
| Wayne                  | 5,583             | 5,142             | 5,240 | 5,379 | 4,217 | 3,595 | 2,719 | 2,381 | 2,115 | 2,140 | 2,119 | 1,178 | --    | --   | --   |
| Weeping Water          | 1,103             | 1,008             | 1,109 | 1,143 | 1,048 | 1,070 | 1,139 | 1,029 | 1,084 | 1,067 | 1,156 | 1,350 | 317   | --   | --   |
| Wellfleet              | 76                | 63                | 83    | 51    | 67    | 93    | 111   | 178   | --    | --    | --    | --    | --    | --   | --   |
| West Point             | 3,660             | 3,250             | 3,609 | 3,385 | 2,921 | 2,658 | 2,510 | 2,225 | 2,002 | 1,776 | 1,890 | 1,842 | 1,009 | 520  | 14   |
| Western                | 287               | 264               | 336   | 344   | 351   | 434   | 437   | 511   | 427   | 499   | 412   | 397   | --    | --   | --   |
| Weston                 | 310               | 299               | 286   | 285   | 340   | 345   | 371   | 365   | 372   | 432   | 426   | 341   | 53    | --   | --   |

| Place             | 2000 <sup>7</sup> | 1990 <sup>1</sup> | 1980  | 1970  | 1960  | 1950  | 1940  | 1930  | 1920  | 1910  | 1900  | 1890  | 1880  | 1870 | 1860 |
|-------------------|-------------------|-------------------|-------|-------|-------|-------|-------|-------|-------|-------|-------|-------|-------|------|------|
| Whitney           | 87                | 38                | 72    | 82    | 98    | 132   | 154   | 177   | --    | --    | --    | --    | --    | --   | --   |
| Wilber            | 1,761             | 1,527             | 1,624 | 1,483 | 1,358 | 1,356 | 1,355 | 1,352 | 1,255 | 1,219 | 1,054 | 1,226 | 710   | --   | --   |
| Wilcox            | 360               | 349               | 379   | 280   | 260   | 296   | 310   | 343   | 358   | 382   | 266   | 250   | --    | --   | --   |
| Wilsonville       | 118               | 136               | 189   | 266   | 289   | 327   | 382   | 489   | 470   | 385   | 296   | --    | --    | --   | --   |
| Winnebago         | 768               | 705               | 902   | 675   | 682   | 684   | 800   | 653   | 648   | 399   | --    | --    | --    | --   | --   |
| Winnetoan         | 70                | 59                | 82    | 84    | 85    | 120   | 141   | 159   | 208   | 220   | --    | --    | --    | --   | --   |
| Winside           | 468               | 434               | 439   | 453   | 416   | 454   | 451   | 483   | 488   | 450   | 400   | 130   | --    | --   | --   |
| Winslow           | 104               | 140               | 143   | 145   | 136   | 138   | 130   | 156   | 154   | 99    | --    | --    | --    | --   | --   |
| Wisner            | 1,270             | 1,253             | 1,335 | 1,315 | 1,192 | 1,233 | 1,256 | 1,327 | 1,210 | 1,081 | 963   | 610   | 282   | --   | --   |
| Wolbach           | 287               | 280               | 301   | 366   | 382   | 442   | 523   | 501   | 589   | 563   | --    | --    | --    | --   | --   |
| Wood Lake         | 72                | 59                | 89    | 117   | 197   | 238   | 323   | 293   | 323   | 198   | --    | --    | --    | --   | --   |
| Wood River        | 1,204             | 1,156             | 1,334 | 1,147 | 828   | 858   | 829   | 751   | 820   | 796   | 589   | 481   | --    | --   | --   |
| Wymore            | 1,656             | 1,611             | 1,841 | 1,790 | 1,975 | 2,258 | 2,457 | 2,680 | 2,592 | 2,613 | 2,626 | 2,420 | --    | --   | --   |
| Wynot             | 191               | 213               | 222   | 226   | 209   | 233   | 416   | 348   | 368   | 258   | --    | --    | --    | --   | --   |
| York <sup>1</sup> | 8,081             | 7,940             | 7,723 | 6,778 | 6,173 | 6,178 | 5,383 | 5,712 | 5,388 | 6,235 | 5,132 | 3,405 | 1,259 | --   | --   |
| Yutan             | 1,216             | 626               | 631   | 507   | 335   | 287   | 268   | 313   | 300   | 353   | 263   | 168   | --    | --   | --   |

CDP refers to Census Designated Place

<sup>1</sup> The 1990 population totals for Beatrice, Bellevue, Cedar Rapids, Dixon, Elba, Falls City, Grand Island, Gross, Hartington, Herman, Lexington, Malcolm, Marquette, Niobrara, Omaha, Palmer, Papillion, Plattsmouth, Ponca, Rockville, Scottsbluff, Seward, Silver Creek, Thurston, Wakefield, and York are corrected counts. The Census Bureau issued corrected population counts for these areas after the original 1990 counts and associated data products were published. Other detailed population tabulations were not revised to reflect the corrections, so the final counts reported here will differ slightly from the population totals in other tabulations.

<sup>2</sup> Farwell formerly known as Posen.

<sup>3</sup> Garland formerly known as Germantown.

<sup>4</sup> Giltner formerly known as Huntington.

<sup>5</sup> Howard City also known as Boelus.

<sup>6</sup> Otoe formerly known as Berlin.

<sup>7</sup> The original 2000 Census count was revised for Beatrice, Hickman, McCook, and Peru. The revised count is listed. See note 1 also.

**Table 16: Number and Percentage of Places, Total Population and Percentage of Population in Places by Size of Place: 1860-2000**

Source: Decennial Censuses, U.S. Census Bureau

|                 | City Size       | 2000      | 1990      | 1980      | 1970      | 1960    | 1950    | 1940    | 1930    | 1920    | 1910    | 1900    | 1890    | 1880    | 1870   | 1860  |
|-----------------|-----------------|-----------|-----------|-----------|-----------|---------|---------|---------|---------|---------|---------|---------|---------|---------|--------|-------|
| Number          | < 100           | 87        | 80        | 66        | 69        | 60      | 43      | 18      | 14      | 6       | 4       | 3       | 1       | 20      | 0      | 2     |
|                 | 100-249         | 122       | 129       | 130       | 139       | 142     | 142     | 144     | 128     | 115     | 89      | 73      | 44      | 29      | 2      | 0     |
|                 | 250-499         | 120       | 120       | 121       | 122       | 130     | 135     | 153     | 161     | 170     | 165     | 135     | 85      | 33      | 3      | 2     |
|                 | 500-999         | 92        | 89        | 88        | 81        | 85      | 91      | 102     | 109     | 106     | 99      | 82      | 58      | 21      | 5      | 0     |
|                 | 1,000-2,499     | 66        | 67        | 77        | 72        | 68      | 74      | 69      | 73      | 76      | 61      | 42      | 39      | 15      | 3      | 2     |
|                 | 2,500-4,999     | 16        | 17        | 18        | 18        | 19      | 21      | 19      | 17      | 15      | 11      | 11      | 6       | 5       | 0      | 0     |
|                 | 5,000-9,999     | 17        | 18        | 20        | 18        | 13      | 9       | 8       | 9       | 9       | 9       | 7       | 4       | 0       | 1      | 0     |
|                 | 10,000-49,999   | 15        | 12        | 10        | 10        | 9       | 8       | 7       | 6       | 3       | 2       | 1       | 3       | 2       | 1      | 0     |
|                 | 50,000+         | 2         | 2         | 2         | 2         | 2       | 2       | 2       | 2       | 2       | 1       | 1       | 2       | 0       | 0      | 0     |
|                 | Total places    | 537       | 534       | 532       | 531       | 528     | 525     | 522     | 519     | 502     | 441     | 355     | 242     | 125     | 15     | 6     |
| Percent         | < 100           | 16.2      | 15.0      | 12.4      | 13.0      | 11.4    | 8.2     | 3.4     | 2.7     | 1.2     | 0.9     | 0.8     | 0.4     | 16.0    | 0.0    | 33.3  |
|                 | 100-249         | 22.7      | 24.2      | 24.4      | 26.2      | 26.9    | 27.0    | 27.6    | 24.7    | 22.9    | 20.2    | 20.6    | 18.2    | 23.2    | 13.3   | 0.0   |
|                 | 250-499         | 22.3      | 22.5      | 22.7      | 23.0      | 24.6    | 25.7    | 29.3    | 31.0    | 33.9    | 37.4    | 38.0    | 35.1    | 26.4    | 20.0   | 33.3  |
|                 | 500-999         | 17.1      | 16.7      | 16.5      | 15.3      | 16.1    | 17.3    | 19.5    | 21.0    | 21.1    | 22.4    | 23.1    | 24.0    | 16.8    | 33.3   | 0.0   |
|                 | 1,000-2,499     | 12.3      | 12.5      | 14.5      | 13.6      | 12.9    | 14.1    | 13.2    | 14.1    | 15.1    | 13.8    | 11.8    | 16.1    | 12.0    | 20.0   | 33.3  |
|                 | 2,500-4,999     | 3.0       | 3.2       | 3.4       | 3.4       | 3.6     | 4.0     | 3.6     | 3.3     | 3.0     | 2.5     | 3.1     | 2.5     | 4.0     | 0.0    | 0.0   |
|                 | 5,000-9,999     | 3.2       | 3.4       | 3.8       | 3.4       | 2.5     | 1.7     | 1.5     | 1.7     | 1.8     | 2.0     | 2.0     | 1.7     | 0.0     | 6.7    | 0.0   |
|                 | 10,000-49,999   | 2.8       | 2.2       | 1.9       | 1.9       | 1.7     | 1.5     | 1.3     | 1.2     | 0.6     | 0.5     | 0.3     | 1.2     | 1.6     | 6.7    | 0.0   |
|                 | 50,000+         | 0.4       | 0.4       | 0.4       | 0.4       | 0.4     | 0.4     | 0.4     | 0.4     | 0.4     | 0.2     | 0.3     | 0.8     | 0.0     | 0.0    | 0.0   |
| Popu-<br>lation | < 100           | 5,176     | 4,612     | 4,095     | 4,339     | 3,947   | 3,108   | 1,453   | 1,133   | 499     | 352     | 219     | 68      | 1,064   | 0      | 72    |
|                 | 100-249         | 20,600    | 21,438    | 21,672    | 23,414    | 23,988  | 24,159  | 25,086  | 22,827  | 20,306  | 16,772  | 13,882  | 7,925   | 4,954   | 358    | 0     |
|                 | 250-499         | 41,774    | 42,216    | 43,003    | 43,514    | 46,035  | 47,571  | 56,148  | 59,093  | 62,659  | 60,523  | 47,346  | 30,574  | 12,273  | 1,098  | 899   |
|                 | 500-999         | 68,101    | 65,284    | 62,831    | 58,052    | 60,902  | 63,493  | 74,155  | 78,213  | 73,834  | 68,502  | 57,599  | 39,806  | 13,517  | 2,917  | 0     |
|                 | 1,000-2,499     | 98,665    | 98,125    | 110,432   | 103,704   | 100,459 | 110,570 | 105,997 | 107,172 | 112,977 | 91,238  | 62,967  | 61,909  | 21,832  | 4,444  | 3,805 |
|                 | 2,500-4,999     | 57,984    | 60,459    | 63,876    | 66,119    | 67,237  | 74,594  | 61,412  | 52,280  | 49,935  | 35,478  | 35,973  | 17,863  | 17,151  | 0      | 0     |
|                 | 5,000-9,999     | 116,544   | 126,371   | 139,475   | 114,448   | 86,897  | 60,726  | 54,912  | 62,216  | 65,035  | 61,670  | 48,004  | 30,749  | 0       | 6,050  | 0     |
|                 | 10,000-49,999   | 320,332   | 252,213   | 211,508   | 198,455   | 149,871 | 121,209 | 91,996  | 78,013  | 36,060  | 54,299  | 40,169  | 39,361  | 43,521  | 16,083 | 0     |
|                 | 50,000+         | 615,588   | 527,691   | 485,871   | 496,447   | 430,119 | 350,001 | 305,828 | 289,939 | 246,549 | 124,096 | 102,555 | 195,606 | 0       | 0      | 0     |
|                 | Total in places | 1,344,764 | 1,198,409 | 1,142,763 | 1,108,492 | 969,455 | 855,431 | 776,987 | 750,886 | 667,854 | 512,930 | 408,714 | 423,861 | 114,312 | 30,950 | 4,776 |
| Percent         | < 100           | 0.4       | 0.4       | 0.4       | 0.4       | 0.4     | 0.4     | 0.2     | 0.2     | 0.1     | 0.1     | 0.1     | 0.0     | 0.9     | 0.0    | 1.5   |
|                 | 100-249         | 1.5       | 1.8       | 1.9       | 2.1       | 2.5     | 2.8     | 3.2     | 3.0     | 3.0     | 3.3     | 3.4     | 1.9     | 4.3     | 1.2    | 0.0   |
|                 | 250-499         | 3.1       | 3.5       | 3.8       | 3.9       | 4.7     | 5.6     | 7.2     | 7.9     | 9.4     | 11.8    | 11.6    | 7.2     | 10.7    | 3.5    | 18.8  |
|                 | 500-999         | 5.1       | 5.4       | 5.5       | 5.2       | 6.3     | 7.4     | 9.5     | 10.4    | 11.1    | 13.4    | 14.1    | 9.4     | 11.8    | 9.4    | 0.0   |
|                 | 1,000-2,499     | 7.3       | 8.2       | 9.7       | 9.4       | 10.4    | 12.9    | 13.6    | 14.3    | 16.9    | 17.8    | 15.4    | 14.6    | 19.1    | 14.4   | 79.7  |
|                 | 2,500-4,999     | 4.3       | 5.0       | 5.6       | 6.0       | 6.9     | 8.7     | 7.9     | 7.0     | 7.5     | 6.9     | 8.8     | 4.2     | 15.0    | 0.0    | 0.0   |
|                 | 5,000-9,999     | 8.7       | 10.5      | 12.2      | 10.3      | 9.0     | 7.1     | 7.1     | 8.3     | 9.7     | 12.0    | 11.7    | 7.3     | 0.0     | 19.5   | 0.0   |
|                 | 10,000-49,999   | 23.8      | 21.0      | 18.5      | 17.9      | 15.5    | 14.2    | 11.8    | 10.4    | 5.4     | 10.6    | 9.8     | 9.3     | 38.1    | 52.0   | 0.0   |
|                 | 50,000+         | 45.8      | 44.0      | 42.5      | 44.8      | 44.4    | 40.9    | 39.4    | 38.6    | 36.9    | 24.2    | 25.1    | 46.1    | 0.0     | 0.0    | 0.0   |

**Figure 7: Percentage of Cities and Towns by Size Category: Various Censuses**

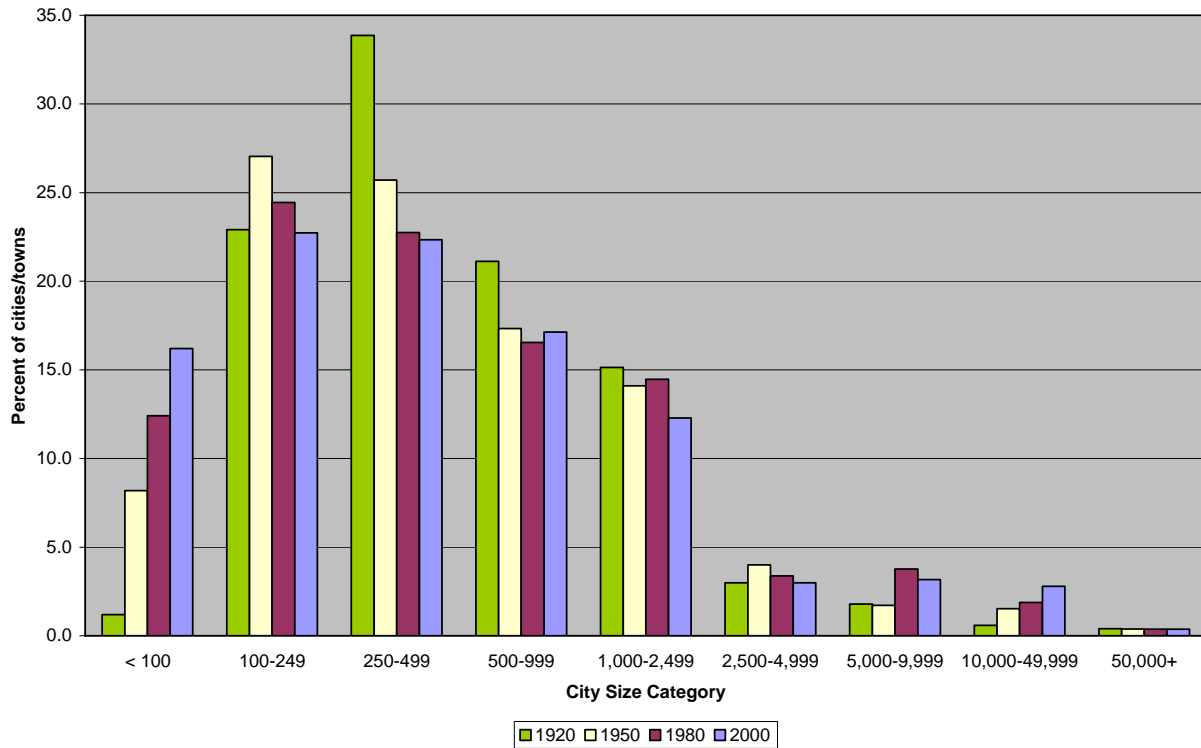

**Figure 8: Percentage of the Population Residing in Cities and Towns by Size Category: Various Censuses**

